7 CENTS PAY NO MORE

Chicago Sunday Tribune.

THE WORLD'S GREATEST NEWSPAPER

FINAL EDITION

VOLUME LXXIX.—NO. 21. [COPYRIGHT: 1920: BY THE TRIBUNE COMPANY.] MAY 23, 1920. A * SEVEN CENTS IN CHICAGO AND 40 MILE RADIUS | 10 CENTS IN 1ST AND 2D ZONES FROM CHICAGO. | 15 CENTS ELSEWHERE

FRESH REVOLT IN MEXICO

BRITISH SEEK AIR CONTROL OF AMERICA

$20,000,000 Company to Back Venture.

(By a Staff Correspondent.)

Washington, D. C., May 22.—[Special.]—Establishment in the United States of a British built air service, controlled by Great Britain in the same way that the merchant marine was dominated prior to the war with Germany, is foreseen by military and commercial airmen in this country as a result of the extended visit here of Handley-Page, the famous English airplane builder, and the incorporation of a $20,000,000 company under the laws of Delaware.

Rumor has been busy for several weeks with the presence of Handley-Page on these shores, and his recent visit to Cleveland, O., was followed by reports that that city was to be made a great "air port." In the meantime he has opened a suite of offices in New York, which he occupied with W. H. Workman, his American representative, and from that place the project for an American aerial transport under British control is being directed.

Capital Twenty Millions.

The new corporation is known as the Aerial Transport company, and Judge Gray of Niagara Falls is its temporary president. Its capital is fixed at $20,000,000, and it is understood that a special company had been organized to handle the securities and underwrite the stock. This latter company is called the Aerial Securities company and W. L. Bracket of Kansas City is its president. As the Aerial Transport company is expected to purchase a large number of planes from Handley-Page, the British manufacturer, according to information which has reached Washington, has invested heavily in its stock, and has arranged to turn over to its airplanes valued at $2,500,000, in payment for such stock.

Owns Majority of Stock.

The Handley-Page, Ltd., of England, owns 51 per cent of the syndicate which bought from the British government all of its old war supplies for aeronautics, such as airplanes, motors, spares, etc., at very low prices. Some of these planes are now being shipped to this country for use by the new company, which will open its air routes with this equipment, which has become obsolete for military purposes. The all-metal planes, first developed by the Germans, are coming into general use as fighting machines, relegating the wood and fabric machines to commercial purposes.

Within a year, or less, it is planned to have ten trunk lines in operation in the United States, reaching from New York to San Francisco and branching off to the north and south to important centers. For the first year it is planned to carry express only, and it is believed in Washington that British interests connected with the American Express company are directly concerned in the new plan to carry express by air. After the air express routes have been well established and their operation standardized, it is expected that a passenger carrying service will be started.

Personnel of Company.

Col. Halsey Dunwoody, assistant chief of air service, is expected to be manager of one of the departments of the new company, and Commander P. N. Bellinger of NC-3 fame, is secretary. Former Lieut. Col. Hartz, who flew "around the rim" of the United States in a Martin bomber a few weeks ago, is to be in charge of the traffic department, and Charles H. Day, former consulting engineer of the Standard Aircraft company, has charge of the motor department. The remainder of the personnel, it is stated on good authority, comes from England and from the American Express company.

John A. Jordan, formerly connected with the United States aerial mail service, is connected with the company.

The activities of Mr. Handley-Page in this country are viewed in many quarters as only a part of a well-defined program. A few months after the armistice a conference was held in London between high government officials and British aircraft manufacturers, resulting in the organization of the syndicate which Mr. Handley-Page controls. The program agreed on had three main features. First, the establishment of a civil department of aviation to encourage commercial flying; second, employment of aviators of the royal flying corps in such work so they would always be in training; and,

(Continued on page 12, column 4.)

FRENCH LEADER MADE APPEAL TO OUST PERSHING

Writer Tells Pleas Given to Foch.

BY FLOYD GIBBONS.

[Chicago Tribune Foreign News Service.]

[By Special Cable.]

PARIS, May 22.—A direct statement that "The American high command" during the Argonne battle was personally discussed by Gen. Foch and a high member of the French government with a view to recommending that President Wilson "take radical steps" is made by Raymond Recouly, a prominent French writer who is known in France as the man close in touch with Marshal Fouch.

The intimation throughout Recouly's article in today's Figaro is that Clemenceau discussed with Marshal Foch the proposition of having Gen. Pershing relieved of command of the American forces, which at that time had been held up and were suffering heavy losses in the Argonne.

Based on Foch's Diary.

M. Recouly attributes his startling information to Gen. Foch's diary and personal correspondence and also to heretofore unpublished documents which he alone was allowed to consult. The revelations are made in Recouly's book, entitled "Foch's Battle, Covering the Period from the Doullens Conference, in March, 1918, to the Armistice."

Discussing Gen. Foch as a strategist, Recouly writes the marshal's capacity in that direction is not superseded by his ability as a diplomat.

Asked Appeal to Wilson.

To explain this he writes: "One day—it was after the Americans had got tied up east of the Argonne—one of our statesmen, of whom patience is not a dominant quality, said to Marshal Foch: 'If matters continue like this, the American army is not likely to render us all of the services which we are entitled to expect from them. This is not the fault of the American soldiers and officers, who fought admirably.'

"'You have done your best to make their high command realize the situation. Now, however, the matter must be brought to President Wilson's notice.'

Foch Opposes Plan.

"Gen. Foch, after having reflected twenty-four hours, gave his answer. He showed himself opposed to all radical measures. He opposed any outburst which, far from improving the situation, would on the contrary only aggravate it. He said it would be best to perservere in being conciliatory as heretofore.

"'The help given by the Americans,' he said, 'has been most precious for us. Their army had to undergo its apprenticeship in war. That is what it is doing now day by day and the progress is noticeable. The part it will play in the victory cannot fail to be larger every day.'"

There can be no doubt that the French "statesmen of whom patience is not the dominant quality" was Clemenceau.

BAKER DOUBTS THE STORY.

Washington, D. C., May 22.—[Special.]—Secretary of War Baker today was questioned in regard to the Recouly statement that a high French official had planned to ask a change in the American high command during the battle in the Argonne.

"I never heard of it," he said. "Nothing like that ever was called to my attention."

MILADY'S "FAGS" DRAW FIRE OF WOMEN'S CLUBS

Support of Ald. Max Adamowski's proposed ordinance to prohibit women smoking in public was pledged yesterday by the League of Cook County Women's Clubs at a meeting in the Fine Arts building. A resolution presented by Lucy Page Gaston read in part:

"The cigaret habit has assumed alarming proportions among women and girls as well as among men and boys, thereby menacing not only the well being of the individual, but threatening serious race deterioration."

Miss Gaston declared that if "95 per cent of the women as well as the men become smokers there will be no element left in society to maintain the single standard of virtue." She believed that if necessary, the men themselves would dispense with the cigaret in public in order to safeguard women.

The resolution, which was unanimously adopted, will be presented to the various women's clubs of the city for adoption.

French Railway Workers to Continue on Strike

PARIS, May 22.—The Federal Council of Railway Workers decided at a meeting this evening to continue the strike. The railway workers, it is asserted, will be supported by all unions following upon the decision of the national council of the labor confederation.

TWO POLICEMEN NAMED IN BOOZE MYSTERY THEFT

Raid "Covered Up"; Driver Tells All.

Two plain clothes policemen were identified yesterday as participants in that mysterious $30,000 whisky robbery which the police know nothing about.

They are Joseph Pijonowski of 2726 South Crawford avenue, and Fred Krause of 3701 South Winchester avenue. Both are assigned to Maxwell street station. But they deny they had anything to do with the robbery.

Four policemen are said to have "diverted" the whisky in this manner:

A ten ton red truck was sliding north in the shadows of Halsted street at 1:30 o'clock Saturday morning, loaded with twelve barrels of Kentucky's best. It was going to the Rainbo Gardens at 4814 North Clark street.

Rum Runner Commandeered.

Fred Wolf of 2464 North Lincoln avenue, a teaming contractor, the owner of the truck, was driving. His helper, Frank, was with him. At Twenty-first street the four policemen, drawing their revolvers and showing their stars, stopped the red rum runner and got aboard.

Half a block north they directed Wolf and Frank to get off and stay off, and forget all about it. They rolled merrily on with the truck. Wolf didn't report the matter to the police. Not Wolf. He called up Fred Mann of 1214 Glenlake avenue, manager of the Rainbo, and one of its owners.

Mann didn't notify the police—not officially. He got quietly in touch with Detectives Kelley and Allen of Summerdale station. Kelley and Allen made an unofficial investigation which didn't get far.

The story was told to a city hall official nameless for the present. The official communicated with Capt. William F. Russell of Maxwell street station without taking Chief of Police Garrity into his confidence, and ordered Russell to have a "show up" of all his men at 3 o'clock in the afternoon.

Two Identified at "Review."

This "show up" was managed with great secrecy. The detectives and plain clothes men came in pairs, to be viewed by Wolf, Frank, Mann, Capt. Russell, and Lieut. Sylvester Cotter. Wolf identified Pijanowski and Krause.

The detectives say they were not told they had been identified. There was no move to suspend them. They were not even questioned by their superiors.

Capt. Russell denied there was any show up or that anybody had been identified. Cotter didn't know much about it. Mann denied he was there.

Mann also denies that he knows the least thing about the robbery or that it would interest him if he did. But Wolf admitted everything. He said he had identified the two policemen. He said he had driven the truck. He said he was taking the liquor to the Rainbo gardens. He said Russell knew all about the affair, as did the city hall official.

Truck Found, Empty.

The red truck was discovered by Detective Sergeants Neary and Vaughan at Van Buren street and Sacramento avenue. It was as empty as that other truck that was stolen en route to the Rainbo gardens a few months ago—the one owned by the Retzke Express and Moving company which contained $5,000 worth of booze, consigned by a Lake street liquor firm.

Detectives Kelley and Allen of Summerdale learned the truck had been found, and Allen asked Neary and Vaughan to turn it over to Wolf. The truck hadn't been reported stolen, Allen pointed out, so it wasn't really necessary to make a record of it. Couldn't it be turned over quietly and with no fuss?

Neary and Vaughan told Allen they weren't "covering up anything for anybody." They recorded the finding of the truck. Allen couldn't be located last night, nor the city official, nor Capt. Russell, nor the twelve barrels of booze.

After "Million Dollar Syndicate."

Some of the liquor stolen by the "million dollar whisky syndicate" may be located by the federal agents, for seven members of the syndicate have confessed and warrants have been issued for the search of at least one private home and several saloons. Warrants will be issued also for the search of a prominent south side club and several "gold coast" mansions, if the agents can confirm certain information they have received.

Four saloonkeepers have been arrested. Each is said to have bought twenty-five cases from the whisky ring. Two are said to have confessed.

OUR 'HORRIBLE' SPEECH SOON IS TO BE 'LOVELY'

Woman's Club Trails Erring Tongues..

Tatterdemalion.

Know how to pronounce it? Know what it means? Well, you're one in a hundred if you do, according to statements made yesterday by the Chicago Woman's club.

Do you use the words "horrible," "terrible," "lovely" often? Has your use of them made their utterance so common that their true value has been lost? If your answer is "yes," you are one of the thousands the woman's club will attempt to educate.

How often do use the words "gentlewoman" or "high bred"? Not so very often, eh? Another reason why the woman's club will give you attention.

Will Nimble Youthful Tongues.

Have your children fewer than 500 words in their vocabularies when they graduate from the eighth grade? The club will look after your children, too.

In fact, the Chicago Woman's club has been studying the question of language as used by Americans for the last three years and they say we're all wrong. In fact, so far wrong that the club has turned to Elizabethan literature and has decided to form an Elizabethan society in Chicago. The new society will be patterened after the one in London.

"Certain feminized words have become so common that they take the place of more expressive phrases," said Mrs. Katharine Knowles Robbins, chairman of the better speech committee of the club, yesterday. "Our women use the same words over and over again and it would be safe to say that the same word used thirty times a day was not used properly more than once."

What's Your Definition?

Then Mrs. Robbins announced that not one in ten knew what "tatterdemalion" meant.

Mrs. de Gusman Garrison of London, a member of the London Elizabethan society, the Authors' society, and the Lyceum club, was the guest of the luncheon the Chicago Woman's club gave yesterday in the clubrooms.

"English women like to express themselves simply," she said. "Americans prefer a more involved manner of speech, I believe. A good vocabulary is the best aid to simple expression and the works of the Elizabethan authors, necessarily expurgated, should help."

JOHN M. GLENN'S LIQUOR TAKEN TO PAY POKER LOSS

John M. Glenn, secretary of the Illinois Manufacturers' association, learned yesterday who it was that stole the twenty-two bottles of gin and the nine bottles of bourbon from his Evanston cellar—all that was left.

His chauffeur, Lonney Buford, confessed to the theft, saying he had lost at poker and thought to make it up. He sold all the liquor, he said, to a Chicagoan for $125.

Detective Sergeant Andrew Johnston solved the puzzle. He believed an automobile was used in hauling the liquor away, so he questioned the chauffeur. Then he went to every place the chauffeur said he had been. At one place he found a bottle of gin—empty. So Buford was arrested.

THE WEATHER

SUNDAY, MAY 23, 1920.

Sunrise, 4:22; sunset, 7:11 p. m. Moonset, 11:54 p. m.

Chicago and vicinity—Partly cloudy and cooler Sunday, preceded by showers in early morning; Monday fair; fresh northwest winds Sunday, diminishing and becoming variable by Monday.

Illinois—Showers and cooler Sunday, followed by clearing in north and central portions; Monday fair.

TRIBUNE BAROMETER.



TEMPERATURE IN CHICAGO
[Last 24 hours.]

MAXIMUM, NOON 74
MINIMUM, 5 A. M. 63

2 a. m.	66	10 a. m.	71
3 a. m.	66	11 a. m.	73
4 a. m.	64	Noon	74
5 a. m.	63	1 p. m.	74
6 a. m.	65	2 p. m.	73
7 a. m.	67	3 p. m.	72
8 a. m.	72	4 p. m.	73
9 a. m.	74	5 p. m.	73
6 p. m.	72		
7 p. m.	71		
8 p. m.	70		
9 p. m.	70		
10 p. m.	70		
11 p. m.	71		
Midnight	71		
1 a. m.	71		

Mean temperature for 24 hours to 1 a. m., 68.5. Normal for the day, 59. Deficiency since Jan. 1, 81 degrees.

Precipitation to 7 p. m.: a trace. Excess since Jan. 1, .24 of an inch.

Highest wind velocity, 24 miles an hour from the west at 11:28 a. m.

Relative humidity, 7 a. m., 45; noon, 47; 7 p. m., 54.

WEEKLY FORECAST.

Region of the great lakes—Generally fair weather, except probably showers Monday in the eastern lower lake region, with nearly normal temperatures.

ARE MEN BECOMING FEMINIZED?

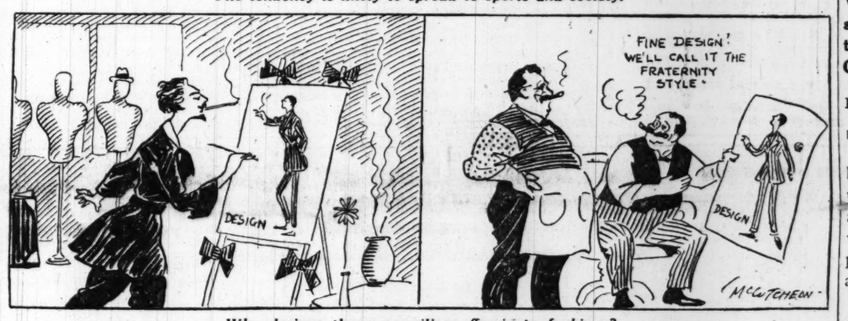
[Copyright: 1920: By The Chicago Tribune.]



The tendency in men's clothes seems to indicate it.



The tendency is likely to spread to sports and society.



Who designs these prevailing effeminate fashions?

Is it this type of designer? Or is it this type of designer?

JOHNSON HOLDS LEAD OVER WOOD IN OREGON VOTE

Portland, Ore., May 22.—Senator Hiram W. Johnson was leading Maj. Gen. Wood by 569 votes at 9 o'clock tonight, with half the precincts of the state heard from, according to returns from yesterday's presidential preference primary compiled by the Portland Oregonian and the Portland Telegram. The ballots counted showed:

Johnson	23,117
Wood	22,548
Lowden	8,410
Hoover	7,913

In the Democratic senatorial contest United States Senator George E. Chamberlain was leading Harvey G. Starkweather by 1,737 votes. This count was from nineteen counties. In the contest for the Republican nomination for United States senator, R. N. Stanfield had a majority over Albert Abraham.

Dr. Esther Pohl Lovejoy, candidate for the Democratic congressional nomination in the Third district, was leading her opponent, Mrs. Alexander Thompson, by 213 votes, based on compilation of 101 precincts.

Auto Thieves Ring Seen in Capture of Suspect

A police flivver was wrecked, a stolen car recovered, and a clew to a ring of auto thieves found when detectives arrested Robert La Mar, 24 years old, 1518 Washburn avenue, last night. La Mar was driving a car stolen from M. R. Plotke, 750 Brompton place, by holdup men Friday night, at West Grand and Talman avenues, when arrested. Police are looking for a partner who escaped.

Flips Off Plane 2,000 Feet Up, Going 110 Miles Hour

Atlantic City, N. J., May 22.—[Special.]—A flip from an aeroplane wing at 110 miles an hour, 2,000 feet above ground, was made today to test a new aerial life preserver. Sergt. Maj. Brotwell, from McCook field, at Dayton, made the jump as part of the aerial safety device competition at the third Pan-American Aeronautic congress here.

Play Guitars in Long Wait in Bread Line in Madrid

MADRID, May 22.—The scarcity of bread in Madrid continues. Great numbers of the people today waited, sometimes fourteen hours, before the depots to receive a loaf. Few disturbances are reported in the various districts, the people apparently accepting the situation with rather good humor, some of them playing guitars while in line and chanting: "We want bread."

KAISER'S EAGLES 'KNOCKED DOWN'

Beer Mug, Swiss Birds, Sell for More.

New York, May 22.—In the home of the former Arion club, one of the foremost American German societies before the war, gold embroidered, velvet hangings from the throne room of the imperial palace at Berlin were "knocked down" here today for $35 to $75 each, or about $5.65 for each Prussian eagle on them.

In an hour and a half sixty-five groups of things the ex-kaiser and kaiserin had owned, valued at not less than $50,000, sold for a total of $7,877.50.

A piece of mahogany furniture in the style of Louis XVI. of France was sold at $1,100.

A carved ivory beer mug from the ex-kaiser's Munich palace, where it had held, it was rumored, good Bavarian beer, sold for $200.

Two Swiss silver gilt music boxes, containing mechanical birds that popped out, in the good old cuckoo clock way, and whistled little tunes, then popped out of sight, brought $330 and $210.

A French empire style mahogany couch brought $170.

A carved and gilded sofa, upholstered with silk tapestry, made for former Queen Elizabeth of Prussia, with her initials woven into the back and seat, went for $145.

Voters of Oregon Favor Revival of Death Penalty

Portland, Ore., May 22.—The people of Oregon have tried the abolition of capital punishment and are ready to abandon the experiment. Returns from seventeen counties, including 162 precincts complete in Portland, on a referendum proposition to restore capital punishment were: Yes, 15,827; no, 13,525.

Wolcott the Victor in Primaries in Delaware

Wilmington, Del., May 22.—Returns from the Democratic primary election in Delaware today indicate that United States Senator Wolcott will control the Democratic state convention in Dover next Tuesday. Supporters of Senator Wolcott claim ninety-seven delegates, while former United States Senator Saulsbury is credited with seventy-five.

BALTIMORE BATTING LIKE OLD ORIOLE IN POPULATION LEAGUE

Washington, D. C., May 22.—The following population figures are given out today by the census bureau:

	Population.	Inc.	Pct.
Baltimore, Md.	733,826	175,341	31.4
Jersey City, N. J.	297,864	30,085	11.2
Portland, Ore.	258,288	51,074	24.6
Oakland, Cal.	216,361	66,187	44.1
Lowell, Mass.	112,479	6,185	5.8
Lawrence, Kas.	12,456	82	0.7
Tampa, Fla.	51,252	13,470	35.7
Wakefield, Mass.	13,010	1,696	14.1
Bridgeton, N. J.	14,323	114	0.8
Berwyn, Ill.	14,150	8,309	142.3

Baltimore ranked as the seventh most populous city in the United States in 1910 with 558,485 inhabitants. It was about 2,000 smaller than Cleveland, sixth city, whose 1920 population has not been announced, and 24,000 larger than Pittsburgh, eighth city, whose 1920 census is 588,193. Baltimore's growth in the decade ending with 1910 was 49,528, or 9.7 per cent, the smallest percentage of increase in its history.

LOSS BY STORMS IN MINNESOTA AND NEBRASKA

Minneapolis, Minn., May 22.—[Special.]—A tornado hit parts of this state and of Nebraska, killing a child, injuring many other persons, and damaging buildings.

At Red Wing, Minn., the 11 months old daughter of Godfrey Swanson was killed and several persons hurt. Others are said to have been hurt at Castle Rock. Northfield also was storm swept.

Buildings were damaged at Sidney, Neb., and a famer injured. Two persons were injured at Pender, Neb., and windows smashed at Thurston. Hail and heavy rain storms were felt in northeast and southeast portions of the state.

Paris to Lift Gayety Lid for Yankee Tourists

[Chicago Tribune Foreign News Service.]

[By Special Cable.]

PARIS, May 22.—It is reported the lid will be taken off in Paris on June 1 owing to the complaint of amusement proprietors that American tourists are dissatisfied with everything closing up at 10 o'clock. Restaurants and dance halls will be permitted to stay open until 2 o'clock in the morning and Montmartre can stay open all night.

STRIFE AMONG OBREGON AIDS PERILS ALIENS

New Rulers Disavow Carranza's Death.

The eighth article of the remarkable series on Mexico by Blasco Ibanez is published on page 2.

BULLETIN.

Vera Cruz, May 22.—(Special.)—Conditions are bad in the states of Campeche and Tabasco. The revolutionists are fighting among themselves, and the lives of foreigners are in danger. This information is authentic. Americans here think the Washington government should send warships to Frontera, Tabasco, and Carmen, Campeche.

BY GEN. ALVARO OBREGON.

[By Special Cable.]

[Copyright by the New York Tribune, Inc.]

Mexico City, May 22.—We have appointed a committee made up of two high military officers and two prominent attorneys who immediately will go to the place where Carranza was killed and will report in detail.

The body of Senor Carranza will arrive in this city at 7 o'clock tonight and will be delivered to the former president's family in accordance with their wishes.

On several occasions every kind of guarantee and consideration was offered Senor Carranza to induce him to withdraw from the belligerent zone, but he refused to accept the propositions.

DISAVOW KILLING

Mexico City, May 22.—[Special.]—Although disavowing all responsibility for the death of Venustiano Carranza, the revolutionary leaders here are admittedly uneasy concerning its probable effect on their chances of obtaining recognition from the United States. They recall the attitude of President Wilson toward Huerta after the killing of Madero and are making every effort to convince the United States and the rest of the world that they had no hand in the death of the deposed president.

On the contrary, they say, Carranza was the victim of an assassin, whose motive may be traced to private revenge.

Herrera an Old Enemy.

They point out that Carranza was slain far from the area of activities of the revolutionary armies; that Gen. Rodolfo Herrera, whose troops killed Carranza, had long been an outlaw and had only recently obtained amnesty from Carranza; that he did not align himself in any manner with the revolution, but was in command of some of the troops of Carranza's bodyguard.

Gen. Obregon has denounced the slaying of Carranza as a "cowardly assassination," has scored the officers who were with Carranza at the time as "cowards," and has intimated that he will not only fix the responsibility for the ex-dictator's death, but will punish those responsible.

The body of Carranza is on its way to Mexico City and will be turned over to his daughters.

In some quarters there is a feeling that the passing of Carranza simplifies the job of getting recognition from the United States and foreign governments—provided of course that President Wilson can be convinced the hands of the Obregonists are free of stain in the killing of Carranza.

Obregon Assails Guards.

El Paso, Tex., May 22.—Carranza's followers, who were with him when he was killed, addressed a message to Gen. Pablo Gonzalez protesting against the assassination of their chief. This message was transmitted here today by Obregon with his answer.

The messages from Carranza's followers said Carranza was made a prisoner and cowardly assassinated at the cry of "Vive Obregon!" by Col. Rodolfo

Court of Diaz, Aped by Carranza, Aristocrat, Lover of Power, Failure

The following article on Carranza's personality and his official family was written previous to the death of the "first chief" and consequently deals with affairs in the present tense.

BY V. BLASCO IBANEZ.

[Copyright: 1920: By The Chicago Tribune]
[Copyright: By Foreign Press Service.]

ARTICLE VIII.

Of all the men who figured prominently in Mexico during the last years of the Carranza's regime—including those who remained faithful to the first chief and those who rebelled against him—Carranza came originally from the highest social station.

While the present generals and ministers of the republic were still humble laborers, petty merchants, obscure lawyers, or simply loafers, without visible means of support, Carranza had already been, first, a senator and, later, a state governor.

A silent and reserved man who seemed to foresee his future greatness, Don Venustiano moved for many years in Gen. Diaz's entourage which eventually came to have all the characteristics of a real court.

Diaz Improved with Age.

It is interesting to study the portraits of Porfirio Diaz at the various periods of his career. In the earliest ones he looks like an Indian with sharp pointed pyramidal skull, coarse hair, and rough features.

As the thirty years of his rule wear on, he shows gradual but constant improvement. At the end the Indian had turned white. He always wore a simple but elegant uniform. It was common gossip that he employed expert Parisian specialists to paint his lips and whiten his cheeks.

The society that surrounded Don Porfirio underwent a similar transformation. The official functions given during Diaz's regime eventually became as important and ostentatious as those given in some of the regal courts of Europe. A Mexican aristocracy grew around President Diaz.

Like a Real Sovereign.

In diplomatic circles the balls held in the Mexican capital were reputed to be the best given in America. I met in Paris the owner of a famous restaurant who had at one time been Porfirio's chef.

"He is a real sovereign," the old chef told me. "I don't believe there has been since the days of Napoleon III. a ruler able to give a banquet as well as he, or with as much pomp and ceremony."

Carranza's association with this republican court had its effect on him, as it did on so many other political personages whom Diaz converted into barons, as it were, of his empire.

Carranza at Home in Parlor.

Don Venustiano is a man from the country, a rancher, but despite this origin he has a noble bearing and easy and distinguished manners which show that he is used to moving in good society. He always dresses in black, and goes about from the early morning hours in a frock coat.

Although this gives him the appearance of a magistrate or a professor, he looks more distinguished than all the young men around him, who affect the latest fashions with all the exaggeration and riot of color characteristic of the Creole.

The figure of Don Venustiano helps to create this good impression. He is majestically tall, muscular, and strong, despite his years; and, above all, he is white, pure white. His Spanish ancestors came from the Basque province, and from the Basques he inherited the vigorous health and the silent tenacity of that race.

As I have already stated, there is one somewhat grotesque detail in his face—a swollen nose with a network of multicolored veins. But this does not show at a distance.

The majesty of his white, flowing beard and the vigor of his splendid stature, which gives him the appearance of an old warrior, seem to hide the defect. He reminds you of the conquerors who, three centuries ago, after the conquest of Mexico, laid aside their armor to devote themselves to the development of the mines and the tilling of the soil.

When the revolution made this frock-coated man take the field and assume command of troops, he turned out to be a first class strategist, from the standpoint of Mexican conditions. He always refused to be a general, but the boys whom he elevated to that rank never failed to ask for his advice or to follow his suggestions.

Always Foiled the Enemy.

I have heard many of them tell of the military talent of the man whom they called the first chief. In the middle of the night, when they were fast asleep, he would order them, swearing and protesting, to break camp and take up another position. He had suspected a move from the enemy, and sure enough the enemy would come; but, instead of surprising Carranza, it would be surprised by the first chief.

Like all men born in the country who have made long journeys on horseback driving herds of cattle, he can tell time by the stars and predict the weather. He knows every irregularity in the ground of the whole territory.

Has Tenacity of Bulldog.

As I write these lines Carranza is giving proof of his qualities as a mountain fighter. Betrayed by almost all his old friends, surrounded by enemy forces, his retreat to Vera Cruz completely cut off, and the last remnants of his loyal troops dispersed, any other man would have surrendered resignedly to his fate.

But the principal virtue of Carranza is his tenacity. A tenacity that conquers time and space and mocks fate. It is more than probable that his enemies, infinitely more numerous than his escort, will eventually capture him. But it is also possible that this Mexican guerrillero, who knows his country better than any other man, may succeed in reaching his native state of Coahuila, where he has many partisans. In that case the present revolution will develop into a long civil war.

At any rate, whether Carranza is captured, or succeeds in breaking through the ring which his enemies have thrown around him, we have to admit that he has defended himself against ill luck in a heroic manner.

This man of 64, his followers reduced to a mere handful, can ride whole days without yielding to the exhaustion of age. He will fight at odds of a hundred to one. If his horse is killed under him, he immediately mounts another, calmly facing a rain of bullets fired by the very men who swore loyalty to him. The days are passing and his enemies have not yet succeeded in capturing him.

However great his mistakes may have been, we must concede that Carranza is a man of extraordinary energy and determination.

Had One Big Family.

What we might call Carranza's court, his intimate circle, had a rather informal and familiar aspect. It was something like the coterie of a provincial governor who has become president, without giving up his old habits of country life.

Next to Gen. Barragan, youthful and debonair, the man whom Don Venustiano treated with great intimacy was the major domo of his palaces, Don Pancho Serna.

This Don Pancho, like nearly all the men of the revolutionary epoch, was of very humble origin. He had a small popular restaurant in the outskirts of Mexico City, and, overnight, Don Venustiano made him governor of the presidential mansion, of the palace of Chapultepec, and of a third residence located in the fortress of San Juan De Ulua in Vera Cruz.

The former restaurant keeper, a jovial man, accustomed to flattering his patrons, kept his old good humor, changing only his manner of dress to meet the demands of his new dignity.

Every morning the minute he tumbled out of bed, he put on his frock coat. His position did not permit him to dress in any other way. The only garment that he varied with any frequency was his vest, of silk or velvet, as the case might be, but always in brilliantly colored checks. Over it he always wore a rich gold chain.

As long as Señora Carranza lived, Don Pablo Serna's star did not rise to its full glory. The first lady of the land had no use for the major domo.

But when Don Venustiano's wife died eight months ago the major domo became the absolute master of the presidential palaces and of the president's affection.

Was a Good Listener.

The former restaurateur always sat at the presidential table no matter how formal the banquet might be, and we must confess that he did not look out of place among the guests; because he confined himself to smiling discreetly and nodding his approval to everything that was said.

After the dinner, prompted by professional instinct, as if he were still in charge of his old restaurant, he would always try to find out if the guests were satisfied with the service. I remember that on one occasion at the end of a luncheon I attended with President Carranza in the palace of Chapultepec, Don Pancho led me aside to ask me what I thought of the luncheon. His was the anxiety of an artist who fears for the success of his work with a critic come from foreign parts.

"It was splendid, Don Pancho," I replied. "The best restaurants on the Parisian boulevards cannot put up a better meal."

Picks Self as Author's Guide.

You should have seen the seraphic smile of Don Pancho! At that moment I must have seemed to him the most agreeable man on earth.

After that he showed me the rooms of the Chapultepec palace furnished during Emperor Maximilian's reign. As the monarch's reign was very brief, there is nothing extraordinary about the furnishings. All they have are a few porcelains and pieces of furniture given by Napoleon III. But Don Pancho has never been outside of Mexico and he asked me, with a doubtful air, if the palaces of Europe had rooms as beautiful as those of Chapultepec.

"I am dying to go to Madrid to see its museums and to admire the pictures of the famous painter, Belasco."

Don Pancho spoke to me frequently about this unknown painter with enthusiasm.

"Who the deuce can this man Belasco be?" I asked myself. And it was long afterward that it dawned on me that Don Pancho was thinking of Velasquez.

There is no doubt, however, that Don Venustiano's major domo is a man of exquisite taste. Everybody in Mexico City talked to me about the residence he is building for himself in the most handsome part in the capital. It is a house in colonial style of very considerable proportions. Such are the mysteriees of Mexico!

Six years ago this man was nothing but the keepeer of a popular restaurant on the outskirts of the city. Now he owns an artistic mansion in a location corresponding to Central park in New York.

His enemies explain the transformation by the fact that the president had given him monopoly of all the meals served in the dining cars on the Mexican railways. The privilege, certainly, was not out of keeping with Don Pancho's previous occupation. However, the story was not true.

Reward for Young Woman.

Carranza's people assert that he disposed of this dining car business in order to reward the literary labors of a young lady (a former stenographer or telegraph clerk, I don't remember which), who is his favorite author. The girl placed herself under his orders early in the revolution, and went with him everywhere.

This young "lady of letters" invented, and expounded in several volumes the so-called "Carranza doctrine." Monroe had his doctrine. Why should not Carranza have one, too?

Just as Obregon, aspiring to be an author as well as a warrior, wrote the story of his campaigns, Carranza, to go down in history as something more than a president, entered the field of international law.

However, he was not a writer. The young lady wielded the pen, while the "old man" revised the text, made suggestions, and finished ideas.

Sudden Rise of Fortunes.

In Mexico nobody is surprised at great fortunes rapidly made. But recently "good business" has not been so common and such successes have been confined exclusively to men connected with the government.

"You ought to have seen the early days of the revolution," many people said to me. "That was the time when money was made!" People got rich not only at home in Mexico, but by doing business with Mexico from the United States. Many Mexicans made millions without leaving New York.

The moment of greatest prosperity was what may be called the second period of the revolution, when Villa, Zapata, and others were controlling the north of the republic while Carranza held the south.

There was also a third section of the country, Yucatan, where Gen. Alvarado, Carranza's agent, was exercising a socialist dictatorship on his own account and, in the clutch of an attack of graphophobia, was legislating for everything human and divine in literally hundreds of decrees that he composed each day.

At that time, they say, there were three agencies in New York run by influential Mexicans, some of whom were with Villa, others with Carranza, and others with Alvarado.

I do not believe that any one of these leaders made anything out of the New York agencies. They complied out of political camaraderie with the requests the agencies made of them.

The Mexican land owner, expelled from Mexico, would turn, the moment he ran out of money on Broadway, to the agency representing the part of the country where his property was located. Confiscation was the terrible weapon of the Mexican revolution. Some of these confiscations were made at the expense of political enemeis of the triumphant régime, but more often they fell upon private individuals who had taken no part whatever in politics and whose only crime was that of owning something.

It was quite proper to solve the social problem by dividing the land of the rich among the poor. And those who held that doctrine began by seizing the lands of the wealthy. Several years have passed, however, and the poor still own very little land.

Property would lie around under a decree of seizure in the hands of government employés or generals, who, country people for the most part, had a good idea of what land was worth. The former owners would apply to one of these agencies for the recovery of their lands and they would put up thousands of dollars to get back their titles with permission to return to the country.

Then there was brokerage! All sorts of secret deals were made between the ministry of ways and means in Mexico and business men in the United States and enormous commissions were paid to the intermediaries.

I know, and everybody in Mexico knows, a gentleman who, six years ago, was what they call a "pelado," a "down-and-outer," and who today owns a splendid house in New York.

This change in luck was so rapid, so astonishing, so brazen, that Don Venustiano himself got his eye on the man, who was summoned to Mexico to explain his mysterious prosperity. The "old man" was in an ugly humor and talked of jail, and the firing squad if necessary, for the grafters. But the accused gentleman calmly justified himself.

Talks Himself to Liberty.

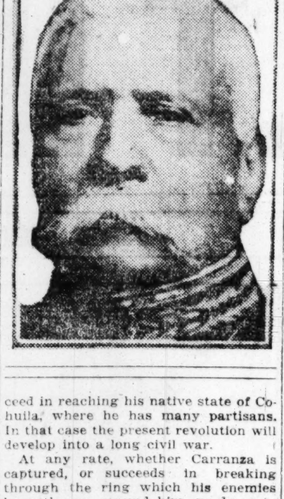
"Mr. President, you have never been out of Mexico. You have never been in the United States. That's why you don't understand my making a fortune in that few years. I have friends in New York who boosted me, that's all. In New York you go to the theater and your neighbor in the next seat is a millionaire. He takes a fancy to you and lets you in on something that makes you a wealthy man in a few weeks."

He talked so well that Don Venustiano began to think that New York must be a city where everybody is rich, and where you cannot walk down lower Broadway without stubbing your toe on a million dollar roll.

The ninth article of this series will appear in tomorrow's Tribune.

MODEL OF THEM ALL

Porfirio Diaz, Who Set the Habit for Mexican Presidents to Follow Out.



Herrera and his men, violating the hospitality that had been offered him by Herrera.

"The undersigned of this message," said the Carrancistas, "protest with all their energy, honor, and loyalty to the entire world this new stain which has been thrown upon our country."

Obregon, in his answer to this message, scathingly arraigned Carranza's followers for allowing him to be assassinated.

A message received here this afternoon by Luis Montes de Oca, commercial agent for the new de facto government, from the department of propaganda and information at Nogales, told him to give the information of the assassination of Carranza to the press, "laying particular stress on the fact that the happening occurred far away from the field of operation of our armies."

Protest Against Killing.

Gen. Obregon's message to Roberto Pasqueira, financial agent of the de facto government here, said:

"I am transmitting the following message received yesterday from Saxa:

"'We are wiring today Gen. Pablo Gonzalez the following:

"'Early this morning at the town of Tlaxcaltenango the president of the republic, Venustiano Carranza, was made a prisoner and cowardly assassinated at the cry of 'Viva Obregon' by Col. Rodolfo Herrero and his men, violating the hospitality that had been offered him by Herrero.

"'The undersigned of this message protest with all their energy, honor, and loyalty to the entire world this new stain which has been thrown upon our country. After having complied with our duty, which our honor as soldiers and friends of Carranza imposed on us, we are at your service and we ask only permission to allow us to take the body of our worthy chief to its last dwelling place at the capital city, requesting you to order a special train for this purpose to Beristain.

"'Respectfully,

"'GENS. JUAN BARRAGAN, F. DE P. MARIEL, FEDERICO MONTES, MARCIANO GONZALEZ, IGNACIO BONILLAS, LIEUT. COL. D. M. FERNANDEZ, COL. F. LIMA, AND OTHER OFFICERS.'

"Why Did You Run Away?"

"I have answered, the foregoing message as follows:

"'Your wire to Gen. Pablo Gonzalez. It is very strange that a group of officers who are vouching their loyalty and honor like yourselves, and were accompanying President Carranza with the unfaltering duty of protecting him, should have allowed him to be assassinated without complying with your duty as it will be viewed by the people of the republic and the people of the world—that you should have shared his fate. More so when the whole nation is aware that you are the only ones responsible for the unfortunate happenings of the last few weeks, and which had such a regrettable finale in the death of Venustiano Carranza, which found him abandoned by his closest friends, who at the critical moment failed in their duty to protect him.

Tribute to Carranza.

"'On repeated occastons President Carranza was notified that every guarantee would be given him if he would be willing to leave the danger zone, but he refused to accept this offer because he undoubtedly considered it an undignified act of a man of honor to save himself, leaving his companions in danger; this act of Carranza revealed the dignity and good fellowship which you failed to appreciate.

"'There are signed to the message the names of thirty-two officers and one civilian, which is more than sufficient in number, if they would have done their duty, to have saved Carranza's life, if, as you state, he was assassinated.

"'I have the right to suppose that you ran away at the critical moment without having even made use of your arms, as none of you was wounded. If you had died defending the life of your chief and friend, who had showered so many favors upon you, you would have been honored by public opinion and would be at rest with your conscience and would have escaped the shame of your cowardice.'"

U. S. Problem Simplified.

Washington, D. C., May 22.—[Special.]—The death of Venustiano Carranza, which was reported to the state department today from the American embassy in Mexico City, will simplify the problem of this government, it is believed in many quarters, regarding the recognition of a new government in Mexico.

Representatives of the revolutionists have been prompt to deny that they were responsible for the killing of the former president. Dr. Alvaro Torre Diaz, confidential agent of the provisional government of Mexico, today stated that "the killing of the ex-president was due in no way to any of the troops of the revolution, whose orders were limited to making him prisoner and seeing that he was safely conducted to the coast for embarkation." This agrees with previous statements by representatives of the revolutionists, all of which were to the effect that they would be perfectly satisfied to have Carranza escape from the country.

Death Guilt to Be Fixed.

While there was no official statement on the subject, it was the general opinion in well informed circles here today that recognition by the United States of a de facto government in Mexico would be facilitated by the fact that Carranza had been removed as a factor in consideration of this problem. The only question which might be involved, it was pointed out, was as to whether the revolutionists were responsible for the death of Carranza. If it can be proved to the satisfaction of this government that the heads of the revolutionary movement in Mexico did not connive in any way in the killing, it was said, there would be no good ground for withholding recognition from the new government as soon as it has shown its ability to function.

The death of Carranza, it was stated, would terminate automatically the authority of Senor Salvador Diego Fernandez, who has been charge d'affaires of the Mexican embassy here.

Bonillas Reported Safe.

An official dispatch received tonight by a member of the diplomatic corps said Ygnacio Bonillas, former Mexican ambassador to Washington, was safe. The recipient of the message was an intimate friend of the former ambassador.

Dr. Alvaro Torre Diaz, confidential agent here of the provisional government, tonight declared that the death of Carranza "is very much to be regretted."

OCEAN STEAMSHIP MOVEMENTS.

Arrived.	Port.
AMERICA	New York
SAN GIOVANNI	New York
LAPLAND	Antwerp
Sailed.	**Port.**
MAURETANIA	New York
COLUMBIA	New York
NOORDAM	New York
MONGOLIA	New York
CORONIA	New York
BALTIC	New York
DUCA D'AOSTA	New York
KROONLAND	Antwerp
FRANCE	Havre

EXCESS PROFIT REPORT WOULD COST $500,000

Washington, D. C., May 22.—The assembling of information regarding the income and excess profits received by corporations in 1917 and 1918 as requested by Senator Harris' resolution probably would require from four to five months and cost approximately $500,000 the senate finance committee was informed today by internal revenue bureau officials.

The committee considered the resolution only briefly today, postponing final action until next week to await a fuller report from the bureau as to the time and cost of compiling the desired information.

Under Senator Harris' measure the bureau would report the total of the income and excess profits received by corporations in the two years named as shown by the returns to the internal revenue collectors, but the names of the corporations would not be made public.

ANTISEPTOL SYSTEM (Main 2089). "The Perfect Liquid Soap Service."—Adv.

Marines at Bremerton Quizzed in Shooting Fray

Bremerton, Wash., May 22.—[Special.]—Three thousand marines are standing inspection this afternoon following a riot in a Japanese hotel last night in which a Filipino galley boy on the United States destroyer Waters was shot and perhaps fatally wounded. The marines are said to have a grudge against the hotel proprietor, and when 100 of them rushed the place promiscuous shooting followed. Prosecuting Attorney Gorman of Kitsap county is conducting an investigation and Col. Thomas Treadwell, commanding officer, ordered the inspection to identify those who took part in the raid. Up to a late hour none had been identified.

"BIG MEN" NAMED IN CONFESSIONS OF SAFE BLOWERS

New York, May 22.—[Special.]—Confessions of members of the Armstrong band of safe robbers, detectives said today, have revealed a clique of brokers and clerks in cities, including Boston and Philadelphia, within a radius of 1,000 miles of New York, who aided in the disposal of securities stolen by the gang from Wall street safes. Two brokers, called "prominent Wall street financiers" by the police, whose names will be revealed to the district attorney by Armstrong's lawyer, are said by the detectives to have been the principal accomplices in getting rid of the loot in this city.

How's your brain this morning?

You can earn $100 as quick as you can say four words!

Match your wits against everybody else! Send in a slogan for Stevens, Maloney & Co.!

Three or four words would be best. But if your idea just fits into two words, or five or six, send it in. No limit, no fixed rules.

Here's a contest open to any man, woman or child, except an employe of this company!

If you have a number of ideas, and a number of slogans, send them all in.

We'll pick the best.

$100 FOR A SLOGAN!

We're going to put this slogan in place of the question marks on our billboard at the southwest corner of Roosevelt Road and Michigan Boulevard.

The top line of our billboard now is a row of question marks, like this: ? ? ? ? ? ? ? ? ? ?

We want a slogan that fits our business. Remember that! If it doesn't fit our business, it's no good.

Our big store is in the Y. M. C. A. Bldg., 21 South La Salle Street. Phone number, Central 3186. We sell everything from a pin to a desk.

Complete stock of stationery, office appliances and supplies, desks, chairs, files, cabinets in steel and wood. And our printing and engraving department is so good we're proud of it!

Make up a slogan that fits this fine business. Send it to us before June 12. As soon as we make our choice, we'll put it on our big billboard in place of the row of question marks. And we'll announce it in our store window on or before June 15.

Jump into this race! Win $100 in gold! Send slogans to Slogan Contest Department.

If two or more contestants submit the same slogan selected by us the full amount, $100, will be paid to each.

Stevens, Maloney & Co., 21 South La Salle St.

? ? ? ? ? ? ? ? ? ?

STEVENS MALONEY & CO.

STATIONERS — PRINTERS — ENGRAVERS

LOOSE LEAF SPECIALISTS

Cutler Desks — Art Metal Office Equipment — Automatic Filing Cabinets Desk Appliances

21 SOUTH LA SALLE ST. — Y.M.C.A. BUILDING

CUTLER

Patronpartnership



No. 773

The exclusive Cutler Military Tie—most favored of straight heeled originations—is ready again in all sizes. Black and Chestnut Brown Kidskin.

$10.75

123 STATE STREET, SOUTH

Dependably by Mail

The Brunswick Method of Reproduction Will Convince You

THERE is only one real way to judge a phonograph; to select a phonograph. Compare the tone of one with others. Be critical of the clearness of expression.

This is the test we invite for The Brunswick. It is our favorite way of convincing music lovers of Brunswick superiority. For any ear, whether musically trained or not, will give the Brunswick Method of Reproduction instant acclaim.

Briefly, this method is based on the *Ultona* and the *Tone Amplifier* — two of the exclusive Brunswick features. The former plays all records at their best. The latter is the violin-principle, all-wood throat that permits tone waves to vibrate and expand properly.

Brunswick

PHONOGRAPHS AND RECORDS



Just Hear The Brunswick and Be Convinced

The Brunswick Phonograph Shop

225 South Wabash Avenue

June Brides



All our wedding rings are seamless, the assortment the best and prices correct. We haven't reduced them because they were priced right in the first place.

18k., hand carved with bride's favorite flowers, choice of three different colors of gold. Price..$10.00

Pure platinum, hand carved $25.00

Pure platinum, hand carved, heavy weight..$35.00

Pure platinum, hand carved, heavy weight, set with seven genuine diamonds $175.00

18k. plain gold, from $12.00 down to $4.00

The House of Pearls

LEBOLT & COMPANY

CHICAGO HOUSE 101 S. State Street — NEW YORK HOUSE 534 Fifth Avenue

The HALLMARK Store

VILLA CLOSES GATES OF PARRAL MINE COMPANIES

Acts When Foreigners Refuse Ransom.

BY NORMAN WALKER.

El Paso, Tex., May 22.—[Special.]—Villa closed down all of the American, British, and other mining and power companies in the Parral district today when they refused to pay him ransoms ranging from $50,000 to $200,000 in gold. His demand was made yesterday, and upon the refusal of the mining and milling companies to meet it Villa cut the power wires which carry the hydro-electric power from Bouquillas dam to Parral, Santa Barbara, and the mines of the San Francisco del Oro company, near Parral.

This was the second demand made upon the foreign companies by Villa recently. He forced George Muller to pay $50,000 for his freedom after having held him in camp at Bouquillas for more than a week.

Sets Trap for Calles.

Villa's only reply to Gen. Plutarco Elias Calles' threat to attack him unless he surrendered and accepted the principles of the revolution, at the same time abandoning his policy of making forced loans, was to issue a blanket demand upon all foreign companies in the southwestern Chihuahua field. At the same time, it became known here today, Villa was arranging a conference with Calles personally at Parral for the purpose of talking over the situation with the Sonora leader.

Villa has a deep grudge against Calles, because of his defeat at Agua Prieta in 1915, and, according to travelers arriving here late today, is expected to lead Calles into a trap at Parral, where there are several hundred Villa sympathizers and where Villa has had arms, ammunition, and machine guns stored since he took the town on Easter Sunday of 1919.

Wants to Rule Chihuahua.

Villa has no intention of quitting under the present conditions. He was nominally with Obregon against Carranza, but his close friends here say he never will accept any terms but command of Chihuahua state, which Obregon refuses to give him, because of the unfavorable sentiment it would create in the United States, where the new revolutionary government seeks de facto recognition.

RUIN OF GERMAN EMPLOYERS SEEN IN WAGE BOOSTS

BERLIN, May 22.—Members of the League of German Employers, which represents virtually all the country's leading industrial and commercial organizations, are urged sternly to oppose further demands for wage increases.

The league declares prices of German products already have reached the level of the world's market figures, and, in some cases, have even exceeded them, with the result, it is pointed out, that Germany's marketing prospects abroad are already severely curtailed.

The league members are warned that any further increased cost of production growing out of a rise in wages inevitably would lead to economic catastrophe.

Reports from various industrial sections of Germany indicate a crisis setting in as a result of stagnation in markets for them abroad. Manufacturers of weapons in Thuringia claim they are no longer able to meet Belgian competition. Numerous Saxon industrial plants are shortening working hours. The Ruhr coal output for April is estimated at 6,500,000 tons, a "middle average."

FIRST GERMAN REPUBLIC WINS GERMAN PRAISE

BERLIN, May 22.—The Berlin newspapers comment today on the passing of the republic's first parliament.

The Centrist organ Germania says the nonfulfillment of the entire program of the national assembly was due chiefly to the absence of many members lately stumping their constituencies, while the opposition practiced constant obstruction.

The semi-official Allgemeine Zeitung says the assembly showed industry and conscientiousness in rebuilding the national fabric. It says the parliamentary system in Germany has stood the vital test.

Liberty Bonds as Tax Payment Called Fallacy

Washington, May 22.—The treasury's opposition to any plan by which Liberty bonds would be accepted in payment of federal taxes was expressed tonight. A letter from Assistant Secretary Leffingwell declared that would force the treasury to replace by fresh borrowings money which it would have received in taxes.

That, he said, would decrease the long term and increase the short term debt.

Complain of 182 "Crimes" by French in Frankfort

FRANKFORT, May 22.—Complaints of 182 serious criminal offenses charged to the French forces of occupation have been lodged in the Frankfort police courts. These complaints, it is said, have been withheld up to the present in fear of reprisals by the French.

Chicago Tribune
THE WORLD'S GREATEST NEWSPAPER.
Vol. LXXIX. Sunday, May 23. No. 21.
Published daily at No. 7 South Dearborn Street, Chicago, Illinois.
Mail Subscription Price—Daily with Sunday, one year—$10.00.
Entered as Second Class Matter, Aug. 8, 1906, at the Postoffice at Chicago, Illinois, under the act of March 3, 1879.

Bride Is First "Harvest" of Farmer Who Once Was Clerk



"This beats office work!" John Leslie Hansen preparing the "old forty" at Wheeling for a record crop.

DORIS NELSON, The city girl who is going to be the young farmer's bride.

JOHN LESLIE HANSEN. No more of this after June 5, the date of the wedding.

LET BERGDOLL OUT TO GET HIS BURIED WEALTH

Officials Explain Escape of Slacker.

Washington, D. C., May 22.—Grover C. Bergdoll, convicted draft dodger who escaped in Philadelphia yesterday, was released from the military prison at Fort Jay under guard on a plea that he wished to recover $150,000, "the remainder of his fortune," buried in the mountains a day's ride from Philadelphia.

The story was revealed here today in statements issued by the war department and by the law firm of Ansell & Bailey, counsel for Bergdoll in negotiations with the adjutant general seeking permission for the trip.

Full responsibility for return of the prisoner was accepted by the firm, which is headed by Samuel T. Ansell, formerly acting judge advocate general of the army.

Baker Denies Any Part.

"We, of course, shall do everything in our power to see that Bergdoll is apprehended," counsel for the prisoner said.

Secretary Baker denied published reports that he personally had passed upon the application that Bergdoll be granted liberty under guard to recover the hidden money. He knew nothing of the case until the escape of the prisoner was reported, he said. An investigation has been ordered by the department.

Handled by Adjutant General.

Correspondence with the war department made public by the law firm shows that the matter was dealt with entirely by the adjutant general's office. While the copy of the original letter, as given out by the lawyers, was unsigned, the department's statement said Mr. Ansell had conducted the negotiations with the adjutant general, and added:

"The attorneys for Bergdoll are in honor bound to return the prisoner to the disciplinary barracks, and the war department expects them, through the offer of a suitable reward and other proper means, to apprehend Bergdoll at the earliest practicable date."

Guards Ordered Arrested.

New York, May 22.—[Special.]—The two sergeants detailed to guard Bergdoll have been ordered into arrest until an investigation has been made, it was said today at Fort Jay on Governor's island. Officers at the military prison said they could not understand why Bergdoll was taken to his mother's home at Philadelphia, for the war department orders gave no such authorization.

It developed at Bergdoll's court martial last March that he had spent several months at Hagerstown, Md., in 1918-'19 while hiding from federal officials.

"Berggy" Hasn't Walked In.

Philadelphia, Pa., May 22.—Grover Cleveland Bergdoll, the wealthy draft dodger, was still at liberty today.

Both federal and city authorities said that an all night search had failed to reveal even the direction in which he went.

Shortly after Bergdoll got away the police covered all avenues of escape around the city. Flyers describing the fugitive and the car in which he made his escape were sent to all sections.

"This Is the Life!"

John Leslie Hansen heard the back-to-the-farm call two weeks ago through THE TRIBUNE. He was then employed as a clerk for the Portland Cement company. He signed up to work the forty acre farm of C. B. Congdon of Evanston. It is near Wheeling.

So successful has his experiment proved, and so promising is the outlook, that he has now determined to embark upon an enterprise which has long attracted him. The consent of another party was essential and that has been obtained, Mr. Hansen announced yesterday. She is Miss Doris Nelson of 5268 Windsor avenue.

"This is the life," he said when visited at the farm yesterday. He was putting new paper on the kitchen ceiling. The four room house looked pretty tidy. "Yes, this is the life, all right. I never knew what real living was before. But it did get lonesome at night. I think it gets darker on the farm at night than it does in the city. And at first I couldn't sleep for missing the noise of the elevated. But now——"

"But when's the——the——"

"O, on June 5. We're going to spend the honeymoon on the farm, joy-riding on my three-horse sulky plow. You know I got to get that old forty all plowed and seeded, now that the dry weather's here."

Ex-Crown Prince to Visit His Mother at New Home

THE HAGUE, May 22.—The former German crown prince left Wieringen today for a short visit with his mother at the new residence of the former German emperor and empress at Dorn. Frederick William was accompanied by a Dutch official.

NAVY HAS TO BE REBUILT, TWO ADMIRALS SAY

Newport, R. I., May 22.—[Special.]—Rear Admiral William S. Sims and Rear Admiral Charles T. Plunkett, addressing thirty-one veteran officers graduating from the naval war college here today, united in acknowledging the college's influence throughout the navy and the application of principles of warfare, as developed here, to future practice of the fleet.

Admiral Plunkett, commanding the third destroyer squadron, at present in port, and himself a graduate of the college, said:

"The navy has not only been demobilized but I am convinced it has almost become demoralized. It is not a thing to be played with and it cannot be juggled. We have got to rebuild it. The principles as expressed by Admiral Sims must be accepted, and the sooner they are accepted the better off the navy will be. There must be a perfect junction between the naval war college and the fleet, and I would urge that all officers who are destined for high command be sent to the war college not once but twice."

Bread Wagon Drivers Vote to Strike for More Dough

Eleven hundred members of the Bread Drivers' union, local No. 736, voted unanimously last night at a special meeting to strike for an increase in pay. Authority to call the strike was vested in the executive board of the union, which will confer with the master bakers this week. The master bakers have refused one demand. The drivers now receive $32 minimum per week and 7 per cent over $325 receipts. They ask a $50 minimum and 7 per cent over $500 receipts.

WASHINGTON NEWS —IN BRIEF—

BY ARTHUR SEARS HENNING.

[Washington Bureau of The Tribune.]

WASHINGTON, D. C., May 22.

MILITARY and commercial airmen of the United States see, as a result of a recent visit here of Handley Page, the British airplane builder, the establishment in this country of a British built commercial air line service which would be controlled by British interests, just as Britannia dominated the merchant marine before the war.

THE senate elections committee soon will begin its investigation into presidential campaign expenditures. Campaign managers of all the candidates, Democratic and Republican, have been summoned to appear.

CRITICISM aimed at the war department for permitting Grover Cleveland Bergdoll to leave Governors Island under guard, from which the draft dodger escaped in Philadelphia, prompted Secretary of War Barker to order a complete investigation.

ATTORNEYS for Senator Newberry of Michigan told the senate elections committee today that if a recount of the Michigan senate election ballots of 1918 showed Henry Ford to have been the winner, Newberry would leave the senate and challenge Ford to run against him again next fall.

REPUBLICANS of the senate today agreed to go ahead with the army appropriation bill, after which insurgents will insist on taking up the packing control and other high cost of living legislation.

THE arrest in Chicago of theater ticket brokers and failure of theaters and "movie" houses to make proper admission tax returns has started the revenue bureau on a nation-wide crusade against tax dodging.

DOMINION RULE, UNDIVIDED ERIN, TO BRING PEACE?

British and Irish Said to Be Nearer Terms.

BY JOHN STEELE.

[Chicago Tribune Foreign News Service.]

[By Special Cable.]

DUBIN, May 22.—This story probably will be denied by both the British government and the Sinn Feiners, but I received it from a source usually well informed. It is that within the last few days unofficial negotiations have been opened by the government and the Sinn Feiners for a settlement of the Irish trouble by compromise.

The suggestion is that Britain send to Ireland a ma nof high position—Lord Grey is suggested—who would negotiate as an ambassador for a dominion home rule settlement, thus partly, at least, recognizing Ireland as a nation.

Sinn Fein Opinion Sought.

It is certain the Sinn Feiners have been sounded along this line. As far as I can find out they refused to commit themselves, but I am told they are disposed to regard the proposal favorably, if a reliable offer is made. The negotiator might come as viceroy and it is possible that the head of some great Irish or English family might be chosen for the mission. The selection of some recent chiefs of the foreign office is possible as a choice as many Catholics are to be found among them.

Another suggestion, which I know has been submitted to the government and is under consideration, is an appeal to Ulster to make further sacrifice, agreeing for the sake of preserving the empire and dominion home rule, to an undivided Ireland.

Ulster would receive in exchange three guarantees:

First, that Ireland remain in the empire.

Second, that Ulster have control of its own local administration.

Third, free trade between Ireland and England.

Removes Carson's Fear?

Sir Edward Carson will be reminded that he has declared Ulster doesn't fear oppressive legislation, but an oppressive administration. The latter would be prevented by the granting of local control.

The danger of the ruin of Irish industries by British fiscal policy would be removed by the guarantee of free trade, and it is believed the great mass of the Irish people would approve the maintenance of the imperial connection.

The essence of the proposal is that it be submitted to a plebiscite of the Irish people.

It is believed the mass of moderates would overwhelm the comparatively small number of secessionists.

I find on all sides exasperation is greater than ever against the present home rule bill, which is declared inadequate.

Deadlock; Watchful Waiting.

The Sinn Feiners declare they can go on as at present indefinitely and await a new international crisis to give them their full demands. At the same time I find the most responsible Sinn Feiners ready to admit privately they would accept a full dominion settlement if offered, or rather than have the people force them to accept it.

"We won't stand for independence. We won't have a republic," Sir Hamar Greenwood said in a recent interview. "Short of that, when this campaign of violence and anarchy ceases, the Irish people can have any measure of home rule they can agree on."

Sir Hamar is chief secretary for Ireland and is a Canadian, although in English politics for the last ten years.

Catholic Can Be Viceroy.

Sir Hamar gave one piece of information which will be a surprise to most Irishmen and to practically all Americans and Englishmen. He has been looking into the law and finds not the slightest foundation for the belief that a Roman Catholic cannot be a viceroy of this country, where the great majority of the people are Catholic.

Sir Hamar was careful to assure me that there was no intention now to change the viceroyalty and that himself, Lord French and Gen. MacReady, who comprise the Irish government, were in complete accord.

"I have come to Ireland as her friend and as a lifelong home ruler," said Sir Hamar, "to do my best to bring peace."

Sir Hamar declined to specify his plans for protection further than to say military assistance was available wherever required.

Silent on American Collusion.

Persons dispossessed of land by Sinn Fein courts, he said, will be restored to their position of ownership and fully compensated.

I asked Sir Hamar if he had any evidence of a murder campaign financed and directed from America, as stated by Carson in the house of commons, but he declined to discuss that at present.

Sir Hamar is convinced the murder gangs are small and rule certain districts of the country by terror.

HUNGER STRIKERS IN HOSPITAL.

BARCELONA, May 22.—Four political prisoners who are on hunger strike here have been removed to the prison hospital.

FOREIGN NEWS —IN BRIEF—

LONDON.—Russians claim further gains after attacking Poles on long front; Poles claim to have repulsed nine attacks in twenty-four hours on Beresina river, but yielded at some other points.

DUBLIN.—Britain and Sinn Fein said to be prospecting for basis of dominion home rule for Ireland, giving Ulster local self-administration without creating two parliaments in Ireland.

PARIS.—President Wilson will fix the boundaries of Armenia under a decision of the allied leaders. The question arises how this ruling will be enforced, as the Turkish Nationalists control most of the new territory to be given Armenia.

PARIS.—Close friend of Gen. Foch says "high French official" planned to ask removal of Pershing during Argonne campaign.

PARIS.—Bolsheviki foreign minister, by wireless, says Russia will ignore allied decision in regard to Dardanelles.

LONDON.—Reds make advances as British troops fall back in district of Caspian sea.

COLBY DECLINES ADVISING HOUSE ON IRISH ISSUE

Suggests "Good Judgment" by Committee.

Washington, D. C., May 22.—Secretary Colby wrote Chairman Porter of the house foreign affairs committee today that there were "no facts" in connection with foreign relations which should deter the committee from action on pending resolutions dealing with Irish freedom, "which is dictated by good judgment" and the committee felt "conscientiously impelled to take."

Hardly Proper to Advise.

The secretary added, however, that "it seemed hardly proper" for him to attempt to guide action of the committee "by an expression of opinion on legislation which is at this stage."

The committee took no action on the resolutions before it proposing American diplomatic recognition of the Irish republic, adjourning until Monday.

Committee Adjourns.

Secretary Colby's letter was in response to a request from Chairman Porter that he appear today to discuss the resolutions. The sessions were executive, but committeemen said Representative Flood of Virginia, ranking Democratic member, had moved to continue in session until the Irish measures were disposed of after the chairman had read Mr. Colby's communication under protest. The adjournment motion, said to have been carried by the Republican majority over Democratic opposition, ended the session.

Secretary Colby's letter explained that "important dispatches which require my instant attention," prevented him from attending the session of the committee, as invited.

COL. MORSE'S SON LEARNS BUSINESS AND WINS BRIDE

Young Charles H. Morse went to Three Rivers, Mich., five months ago to learn the details of the Fairbank-Morse & Co. business. He is the son of Col. R. H. Morse, vice president of the concern, and the nephew of the president, Charles H. Morse.

The young man had just recuperated from wounds. He fought with the Rainbow division in France and was invalided home in January, 1919.

Yesterday came word from Three Rivers that Morse is the husband of Marie L. Wolfe, former cashier of the First State Savings bank of Three Rivers, a widow.

The ceremony was performed by Judge Pomeroy in Chicago on March 27. But apparently nobody knew about the wedding until the young couple made the announcement.

Charles Morse, head of Fairbanks-Morse & Co., said it was news to him, but Col. Morse said he had heard of it. He refused to make any comment, however.

When Patti Sang "Home, Sweet Home" and Opened the Auditorium

What a gathering of beautiful women—30 years ago. Chicago women are still beautiful—still using

Lana Oil Complexion Soap
Contains buttermilk for beauty. Try it.
"Everybody Likes It"

Bankrupt Wall Paper Sale Now On

200,000 rolls 40c and 50c grades must go at 7c and 12c per roll.
Varnished tile paper, 20c roll.
2 lbs. dry paste, 25c.
Bands and borders, 1c yard up.
Stone Mercantile Co.
328 No. Clark St.

POMPEIAN OLIVE OIL
Sold Everywhere

SAVINGS
We're Keeping the Pot Boiling

The steady fire of our public-serving methods of merchandising keeps this store bubbling over with savings. Look on pages 4 and 5, part 7, and read:

—350 Women's Smart Tailored Suits, underpriced at $29.50.
—A sale of Crepe de Chine, Georgette and Wash Satin Underwear,—just read it!
—Sale of famous Red Cross Low Shoes for women, values to $17.85, at $9.85.
—Sale of Untrimmed Straw Hats, at savings of one-half.
—Cane Granulated Sugar, with order, pound, 21c.

Sale of 1,150 dozen Women's Milanaise Silk Gloves, 3 big assortments, values to $3.00, at $1.89, $1.49, 95c.

A great purchase made in an opportune time from one of the country's leading manufacturers, consisting of factory odd lots and slight seconds.

And hundreds of items not mentioned here. Look and see.

Rothschilds'
The First Store in the Loop
N.S.C.

MOVEO ET PROFICIO
SHAYNE

Store Your Furs at Shayne's

This is moth season, and it is high time your Winter furs were stored in Shayne's moth-proof, fire-proof vaults.

Have them remodeled before they are stored. Then you will be ready for the first day of cold weather next Fall.

Remodeling is especially important now, because there is no great rush. Later the shops will be taxed to capacity, and disappointment is sure to follow if you wait too long.

JOHN T. SHAYNE & CO.
PALMER HOUSE CORNER

SHOT TO DEATH AFTER QUARREL WITH BOOTBLACK

Charges of 'Stool Pigeon' End in Killing.

MURDERS and homicides in Chicago this year to date **86**

Frank "Duffy" Glavin, 35 years old, 23 East Twenty-second street, was shot and killed yesterday evening in the third floor hallway of the rooming house in which he lived.

Police last night were looking for Harry Cleaton, 33 years old, a bootblack, believed to have been the slayer.

According to the story told by Mrs. May Kracke, residing in the same house and recently arrested for conducting a disorderly resort, the shooting followed a quarrel between the two men in her flat on the third floor.

Glavin, she said, came into her flat for a short talk. Cleaton followed him.

Cleaton Called "Stool."

A quarrel ensued, according to Mrs. Kracke, and Glavin accused Cleaton, who was arrested on a larceny charge in St. Louis two years ago, of being a "stool pigeon." Cleaton retorted with a charge that Glavin was also a "stool" for "Eddie" Coleman, labor leader recently killed and with whom Glavin was friendly.

Mrs. Kracke declared that she put them both out of the flat. A few minutes later three shots were heard. Roomers ran out to find Glavin's body on the floor, with two 38 caliber bullets in his head. The third shot had missed, crashed through a nearby door, and buried itself in the hall opposite. Cleaton had disappeared.

Find Cleaton Gone.

Taken to Cottage Grove avenue station, Mrs. Kracke told her story to Lieut. Edward Grady and Detective Sergeants Tom McFarland and George Parker of the detective bureau. The three rushed to Eighteenth street and Wabash avenue, where Cleaton operates a bootblack stand. Cleaton had fled fifteen minutes previously. He was known to have carried a 38 caliber revolver.

Robber's Bullet Fatal to Woman.

Mrs. Emily Orient, 36 years old, 5201 South Sangamon street, died in the county hospital yesterday of wounds suffered when she was shot by one of three holdup men who entered a saloon at 3101 West Thirty-eighth street Thursday night, May 6. A baby born after she was shot also died.

Mrs. Orient was shot, it is believed, when one of the robbers aimed at the proprietor, Joseph Minkuski. According to police, she was in a wine room when the holdup men entered. Minkuski and Joseph Zielewski, 3807 South Albany avenue, were ordered to hold up their hands. Minkuski, who had $300 in his pockets, dashed to the rear. One of the bandits fired. The bullet whizzed past Minkuski's ear.

Mrs. Orient, who was sitting with her back to the door, fell with the bullet in her back.

SLAYER AND SLAIN

Bullets End Life of Man Who Accuses Bootblack with Being Stool Pigeon.





HARRY CLEATON.
FRANK "DUFFY" GLAVIN.

FRIENDS CHARGE POLICE SLEEP ON KIKULSKI MURDER

Apparent apathy of the police in searching for the slayers of John Kikulski, stockyards labor leader, who was beaten and mortally wounded by two men in front of his home, 2650 North Central Park avenue, last Monday night, was sharply criticized yesterday by Dennis Lane, head of the Butcher Workmen of North America in the Chicago district. Lane declared there was "something rotten somewhere."

The police admitted last night that they have virtually given up the search for Kikulski's assailants.

CITY PLANS 'WAR RISK' INSURANCE FOR POLICEMEN

No Premiums; $5,000 to Be Death Benefit.

Enactment of state legislation permitting the city to protect the widows and orphans of policemen and firemen who give up their lives in line of duty through an insurance plan will be sought by the city council Wednesday, if the plans of Ald. Joseph Kostner are realized.

Ald. Kostner yesterday outlined details of his idea which he will put up to his colleagues for their approval.

"The city should be given permission to form a company on the order of the war risk insurance plan," said Ald. Kostner. "It is my plan to have the city pay the heirs of any policemen or firemen who is killed, at least $5,000.

State Law Needed.

"The only way to put over such a plan at present is through a state law. Consequently I shall ask the council to recommend to the legislature that a law permitting cities of over 100,000 population to incorporate such benefit organizations for families of policemen and firemen be enacted.

"As soon as the council adopts the plan I shall begin work at once on the details of the insurance plan. If possible the city could easily make arrangements with some company to insure the men, with the city paying the premiums. If that cannot be done, the city could form its own company.

No Charge to Men.

"The plan ought to be worked out without cost to the men. They derive no benefits from it and the city ought to consider their families."

Under the pension system for policemen, a widow gets $65 per month and a certain amount for each child under 16 years of age. With this sum, a widow and her children could live comfortably, Ald. Kostner explained, providing she had some insurance money with which to purchase a home.

House for Mrs. Roberts.

Chicago police appeared yesterday in the rôle of "big brother" to the wife and five small children of Policeman W. A. Roberts, slain by Horace Walton, mail train robber, in a gun duel about a week ago, when they underwrote her application for one of the 175 model houses being sold deserving families at cost by big Chicago employers who caused their erection at Eighty-seventh and State streets.

Patrolman H. G. Nealis and J. L. Sweeney, who have already been awarded homes, started a quiet canvass among the fellow officers of the slain policemen for a fund sufficient to insure the widow's payments of $33 a month.

MRS. R. T. CRANE GIVES $100 FOR FAMILY OF POLICEMAN ROBERTS

MRS. R. T. CRANE sent THE TRIBUNE a check for $100 yesterday to be added to the fund for the family of Patrolman W. A. Roberts, who was shot and killed by the mail train bandit, Horace Walton, a week ago. The fund now totals $4,234.56. Other contributions are:

$50.
M. Born & Co., S. E. Mittelman.

$10.
G. H. Soeffing, W. W. McFarland, M. L. Talk, I. Wall Commission company.

$5.60.
Cutters of Mutual Tailoring company.

$5.
Mrs. W. A. Scott, David Steinberg, M. H. Felsenheld, C. J. Mayer, James H. Regensburg, Dr. Jacob Frank, I. Eckstein.
J. M. C., J. Frederickson, Sis and Bill, Anonymous.

$1.
Anon.

Previously acknowledged $3,944.96
Total $4,234.56

Russian-German Trade to Be Resumed May 29

[Chicago Tribune-New York Times Cable.]
[Copyright: 1920.]

COPENHAGEN, May 22.—A dispatch from Stockholm says the Russian commercial arrangement will come into force May 29, when bolshevisits will have deposited in real gold the amount which Germany demands for resuming trade.

TRIAL OF "BIG 3" IN ENRIGHT CASE OFF FOR MONTHS

Attorney in Red Hearing Causes Delay.

With the case of Jimmy Vinci, convicted accomplice in the murder of "Moss" Enright, off its hands, the state has a few months to get up steam for the trial of "Big Tim" Murphy, Mike Carozzo, and Vincenzo Cosmano.

Clarence Darrow is attorney for the latter who is accused of being the actual slayer of Enright. Not until he has finished defending the alleged "Reds," whose case is being heard before Judge Hebel, can the second Enright trial begin. A verdict is not expected until midsummer.

Meanwhile the trio of defendants continue to reside at the county jail. Yesterday observers noted signs of worry as a result of the verdict of guilty in Vinci's case, with a fourteen year penalty tied to it. Testimony had shown Jimmy, driver of the death car, to be rather an unwilling and disinterested dupe. They, on the other hand, are accused of being the instigators and perpetrators of the crime.

Perfect contentment showed on the face of Vinci as he walked about the bullpen yesterday with Murphy. They were taking their afternoon stroll.

"Nothing to say," he called through the bars. "You bet I'm happy."

Late Friday night, after the verdict had been returned, he expressed himself as being so satisfied that he didn't think he would seek a new trial. He said he had expected a life sentence at least.

Sixteen year old Richard Putz, whose sobriquet of "Yuma Kid" was branded on the gun with which he killed the owner of a men's furnishing store, decided yesterday that a fourteen year sentence was satisfactory. It seems too many gallows tickets are being voted by Cook county juries lately. So he told Judge Hebel he didn't want another trial.

ADAM SCHAAF

New Claritone Player Piano

"The Instrument Musical"



Although railroad shipments are extremely uncertain, we have been very fortunate in receiving a few more of these splendid instruments. A few dollars down brings one to your home—balance small monthly payments.

Studio Model, $585

THE new Claritone is sold with the assurance of the House of Adam Schaaf—the name that is recognized as foremost in musical instruments. It lives up to this standard.

UNSURPASSED in playing quality and natural tone—beautifully designed in semi-colonial architecture and made of genuine mahogany, either dull or bright finish. The price is very moderate—STUDIO MODEL—only $585.

FREE—Every purchaser of a New Claritone receives, without additional charge, a splendid player piano bench and 12 music rolls, to be selected personally.

Full Value for Old Instruments in Exchange

ADAM SCHAAF

Maker of High Grade Pianos for Nearly Fifty Years

319-321 South Wabash Ave. Between Jackson Boulevard and Van Buren. Telephone Harrison 8234

700-702 West Madison St. Cor Union—3 Blks. West of C. & N. W. Depot. Telephone Monroe 546

STARCK

FREE A Beautiful **FLOOR LAMP** with a new **KENMORE PHONOGRAPH** Outfit at only **$108.50**

This complete Kenmore Phonograph Outfit includes a beautiful Mahogany Finish Cabinet Kenmore Phonograph and ten 10-inch Double Face Records (twenty selections) and, **FREE, IF YOU BUY NOW,** a Mahogany Piano Floor Lamp, with beautiful silk shade. All at our low special price of only $108.50.

Limited Offer. Don't Wait.

The Kenmore Phonograph plays all records—Columbia, Edison, Pathe and Victor, without extra attachments.

STORE OPEN MONDAY EVENING



Terms Only $5 Per Month

That's all you need pay to have this beautiful outfit in your home. The Kenmore Phonograph will play all of your favorite records—the latest songs, dance music, band selections, etc., and the Piano Lamp will be a great addition to any room.

This Kenmore Phonograph Free Piano Lamp offer is limited to one outfit to each customer.

If You Live Out of Town Write Us at Once. We Ship Anywhere in the U. S. on FREE TRIAL. NO MONEY DOWN. EASY TERMS.

P. A. Starck Piano Co.

Manufacturers of Starck Upright, Grand and Player Pianos

210-212 So. Wabash Av., (Near Adams) Chicago









BARGAINS!

Now the

Clearance Sale

on all

Boys' Woolen Suits and Overcoats

⅓ off

All boys' Reefers, Top-coats and Norfolk Suits—extra trousers with each suit—also all extra Woolen Knickers, are being placed on sale Monday at such prices as will offer a saving of approximately

33⅓%

All suits and coats regularly priced at

$35.00 to $40.00—Now—$25.00
$28.00 to $30.00—Now—$20.00
$22.50 to $25.00—Now—$15.00
$18.00 to $20.00—Now—$12.75
$13.50 to $15.00—Now—$10.75

All extra woolen trousers, values to $4.50—Now—$2.95

A. STARR BEST
MADISON AND WABASH

AMERICAN EXPRESS TRAVEL DEPARTMENT

TOURS —TO THE— NATIONAL PARKS

Now is the time to make reservations for a tour of the "Incomparable Circle." Escorted parties at frequent intervals during June, July and August—Write for details.

SOUTH AMERICA
Tours under escort leaving June, July, Rio Janeiro, Buenos Aires, Falkland Islands, Straits of Magellan, Valparaiso and the West Coast, Panama Canal.

JAPAN-CHINA
From San Francisco, June 26, Sept., Oct., Nov. and Dec., visiting Japan, Korea, North China and Manchuria.

ALASKA
Including Inside Passage, Lake Atlin, White Pass, the Yukon to Dawson. June 26, July 15, 24.

Independent Travel Service
Including Steamship, Railway, Hotel and Sightseeing Arrangements, to any part of the world.

EUROPE
Conducted Tours, sailing June 19, 26, and July 3, 8, 17, and frequently thereafter, to the principal cities of Europe. Special Tour via Mediterranean, 70 Days, $1,295 up, July 8.

AROUND THE WORLD
Six tours, sailing Sept., Oct., Nov. and Dec., visiting the principal cities of the world.

ST. LAWRENCE—SAGUENAY
Five summer cruises, Niagara to the Saguenay, 14 days, $265 up. Write for details.

Travelers Cheques
Whenever you travel carry these spendable everywhere—American Express Travelers Cheques.

AMERICAN EXPRESS
TRAVEL DEPARTMENT
23 W. Monroe St., Chicago
Phone Majestic 8200
—OR—
Scott's Steamship Agency, Blackstone Hotel



AN INVITATION TO THE BUSINESS TRAVELER ABROAD

To assure the success of your trip abroad, and to add to its comfort and to lessen its annoyances, the thirty European offices of the American Express Company extend to you an offer of their hospitality and their services.

Whether you transact business with the Company or not, you are invited to receive your mail and cablegrams at its offices, make your engagements there, read the newspapers from home, use the writing room, utilize every facility the offices afford.

The men in charge will assist you in locating buyers, or manufacturers, will aid you in every possible way in your negotiations, in overcoming the difficulties of transacting business abroad.

The Company offers its own services for the efficient handling of international banking, shipping, travel and trade. Export and import shipments are forwarded by express or freight and facilities for financing such shipments are included in the commercial banking services of the Company.

The Travel Department will furnish railroad and steamship tickets and will arrange completely your business itinerary, and include, if you wish, a trip to the battlefields, an airplane flight, or excursions to any part of the beautiful, historic, fascinating Old World.

Your trip can be made infinitely easier for you and more satisfactory in its results by the services which the European offices of the American Express Company are waiting to offer you.

The European Offices of the AMERICAN EXPRESS COMPANY
Head Office, 11 Rue Scribe, Paris

For Addresses of the 30 European Offices, Write the American Express Travel Department, 23 W. Monroe St., Chicago

DONNELLY'S MEN WIN WEIGHT WAR AGAINST WOMEN

Beat Robertson's Class by 2.3 Pound Average.

BY ANTOINETTE DONNELLY.

Four weeks ago, you remember, one Dr. John Dill Robertson, health commissioner of Chicago, decided there was too much avoirdupois being carried around for comfort. So he suggested he would take twenty-five women and prove that in a reasonably short time he could make traveling much lighter for them by reducing them quite a few pounds.

You may further remember I got peeved at him for "stealing my stuff," as it were, since I had been doing that kind of missionary work for years in THE TRIBUNE'S column, and went after him about it, with the result we put on a flesh reducing contest between twenty-five women on his side and twenty-five men on mine.

That was four weeks ago. The women had a couple of days start of us, but we caught up in pretty lively time.

The Embarrassed Victor.

And now comes the embarrassing moment of having to write about one's own victory!

Excuse me!

But just read the figures for yourself, and see how many men out of the twenty-five who registered with me four weeks ago remained to the end and compare them with the number of women who survived the diets and exercises laid down by law.

Twenty men out of twenty-five! Whereas twelve women remained true.

And then compare the total male loss of flesh—268½ pounds, as against 127½ loss among the women. Or the average loss per male of 13 17-40 pounds, against 10⅝ pounds per woman.

Women Beaten at Own Game.

All of which goes to prove that the men beat the women at their own game—or what has heretofore been conceded a woman's game—but which will be no longer so considered.

In addition to the men listed herewith, there were two extra men, not mentioned in the contest before because they arrived when the class was filled, just a couple of days later. But they have been among the daily attendants at the Wallace gymnasium and have stuck religiously to the diet, with the result that one of them, Mr. P. G. Mittleberger, lost ten pounds, which he guaranteed to me in the beginning he would, and the other, Mr. H. A. Stowell, lost thirteen and one-quarter.

Not on any one point have the women beaten us—because my star man, Evans, has one pound more to his glory than the doctor's star, Mrs. Susie Jones.

Men Learn to Like It.

The success of the contest is not half as gratifying as the looks and general health of the men. And their enthusiasm about keeping on with the work of a certain amount of exercise daily and a fairly abstemious eye on their food rations promise to keep their forms from resuming any former rotundity for some time to come.

However, just so the good will not be undone, I am going to check them up every now and then. I have their telephone numbers and home addresses, so they won't be able to dodge. Besides, I have the wives with me, because they all say their husbands now look like the handsome young men they married.

Don't tell anybody, but one of the wives sent me a lovely corsage and a note requesting her name be withheld, but expressing her happiness that her beloved had lost a double chin and a "politician roll" at the back of his neck, and his waist line was what it hadn't been for many a day.

Speaking of waist lines, to Mr. Ford goes the prize for the best waist shrinkage — nine and one-quarter inches, H. A. Lazar running second with a 7¾ loss of inches, beating B. W. Hunter by one-half inch.

The improved physiques of these men weren't earned by just wishing they were slimmer. They worked for them. Ask "Do It Again" Higgins, their trainer at the Wallace gym. "They worked," those fellows did.

He'll Say It Pays.

Did it pay to reduce? Richard Roe's answer is typical of the expressions of all the men contestants. It follows:

My Dear Miss Donnelly:

Next to the mother-in-law joke, a fat man is the world's greatest source of humor. People laugh at him from the same impulse that makes them laugh when a man falls on a banana peel. For some queer reason the sight of some one else's suffering makes the rest of us giggle. And so you have earned my eternal gratitude for reducing me from the class of unwilling comedians to the happy audience. I can now laugh at a fat man without worrying about the glass—or rather fat—house I used to live in. Fourteen pounds—count 'em—fourteen, have disappeared from me. Six inches have dropped from the waist line, and gosh knows how much from my neck. Trousers made to be gracefully (?) form fitting, now hang like kangaroo pockets. There has been a cash profit, also—two suits of clothes, outgrown long ago, are now back in use.

Catches Car, and No Laugh.

I hoof four miles every morning, and to my utter amazement, I actually enjoy it. Muscles whose existence I had long forgotten have miraculously appeared to help me move along through life. I chased a street car four blocks the other day, and caught it. And get this—nobody laughed when I swung on the platform. In the past it would have excited as much hilarity as what they laugh at in vaudeville. I climb three flights of steps without a puff.

An apoplectic red complexion has given way to an almost cherubic pink. My wife gives me the once over rather approvingly, I imagine, and—would you believe it—jealousy, which has been comfortably dormant for ten years or more, has reappeared. Yes, ma'am, your reduction treatment has done me much good.

I know the other men in the class have benefited as much as I have. Bud Morrissey has regained the use of his knees—Ford can sleep a full night through—Nye has found the fountain of youth—Chester is no longer dyspeptic—Evans now fits a small sedan, and so on. It has been a pleasant and wholesome experience, lots of fun and beneficial. Sincerely,

RICHARD ROE.

Joyful Warriors After Fight on Weight



VERA VAN GUNS, ANITA VAN GUNS, MARY RIENER, LILLIAN HARVEY.



Above are four of the women who started in Dr. Robertson's reducing class. They trip right lightly now. Below, men of Antoinette Donnelly's class showing what the war on weight did to their waist lines. At the right is M. G. Evans, the star of Miss Donnelly's pupils, wearing a suit he hadn't been able to climb into for three years. Starting on April 26 at 261 pounds, Mr. Evans totaled only 235 1-2 pounds yesterday, a drop of 25 1-2 pounds. In that period his waist shrunk from 46 1-8 inches to 40 inches, a net reduction of 6 1-8 inches.

FINAL FIGURES SHOW HOW MEN BEAT WOMEN IN FIGHT AGAINST FAT

Final figures on Antoinette Donnelly's reducing squad:

	Apr. 26. Weight.	May 22. Weight.	Loss.
M. G. Evans	261	235½	25½
J. Morrissey	173	156	17
Dr. Ben Reitman	217	202	15
W. F. Ford	228¾	209	19¾
F. K. Mann	215½	205	10½
Ralph Ward	217¼	206½	11
W. J. Maiden	214½	200	14½
H. O. Perkins	169½	162	7½
W. B. Nye	199¼	186½	13
Richard Roe	181½	167	14½
P. Rosenbloom	182	172	10
B. W. Hunter	209	199	10
D. Chester	167¼	157	10¼
Jimmy Kilroy	161¼	160	6¾
H. A. Lazar	209½	194½	15
H. L. Sweet	211¾	197	14¾
R. G. Starkweather	221¼	210	11⅜
H. J. Glynne	187	172	15
E. N. Marsey	242	229	13
J. C. Becker	227¼	212	15¼
Total			268½

Average loss, 13 2-5 pounds.

Final showing of Dr. John Dill Robertson's class:

	Weight April 22.	Weight May 21.	Loss.
Mrs. Nellie Leonard	323	305	18
Mrs. Susie Jones	324	200½	24½
Mrs. Lillian Hurwitz	180	169	11
Mrs. A. Jaeger	191	184	7
Mrs. Etta Freese	187	183	4
Mrs. Mary Haglund	187	180	7
Mrs. Florence Peters	212	203	9
Mrs. Evelyn Shattuck	199	183½	15½
Mrs. Lillian Powers	189	187	2
Miss Katherine Scott	166½	162	4½
Mrs. Florence Zipperer	231	216	15
Mrs. Frances Seegar	172	162	10
Total			126¾

Average loss, 10 3-5 pounds.

Boy Saves Life of Lad Exhausted in Swimming

Gary, Ind., May 22.—Gary friends of 16 year old John Beswada of 1537 Virginia street are going to submit his name for a Carnegie hero medal. He jumped from the bank of a deep clay hole yesterday and rescued 11 year old Hurley Howard, colored, who had become exhausted while trying to save 10 year old Max Skillman, also colored, of 1153 Georgia street, who was seized with cramps. Skillman was drowned and the body recovered in twenty feet of water early this morning.

EBERT LIFTS STATE OF SIEGE.

BERLIN, May 22.—(By the Associated Press.)—President Ebert has issued a proclamation raising the state of siege in Berlin, Brandenburg, and the rest of Germany wherever it was in force, excepting the districts of Duesseldorff, East Prussia, Silesia, and the province of Saxony.

HOME SEEKERS PICK THEIR NEW HOUSES TODAY

More Employers Join in Housing Plan.

Additional applicants thronged the Chicago Housing headquarters in the North American building yesterday as a result of the articles carried in THE TRIBUNE. Three hundred applications have appeared to date.

Today will be inspection day at the site. Accepted applicants will be permitted to select their houses. Applications also will be received on the spot by the social service committee, empowered to pass finally on all claims. Tomorrow, Tuesday and Wednesday nights will be devoted to a tour of the applicants' homes, when the committee will investigate for itself the merits of each case pending.

The substantial success of this initial enterprise has aroused the enthusiasm of other large employers. Many of them pledged financial assistance yesterday, including a large producer of milk and butter products, the head of a big coffee and tea concern, an automobile manufacturer, the owner of a large department store, and several financiers operating chain stores.

Keys will be delivered to the 175 householders on July 4, and an impressive celebration will mark the occasion. Government officials will be here from Washington; state and city officials will be present, augmented by the score of leading capitalists who sponsored the project from its incipiency.

Other cities, contemplating similar enterprises, will have representatives here. Cleveland, which will send a delegation, has had a representative here throughout the period of construction.

A critical record of operations has revealed from 20 to 25 per cent faster work than ordinarily by bricklayers and carpenters.

Follows Young Brother in Leap from Flying Train

Brotherly love led to a double leap from the windows of a speeding suburban trains at Forty-ninth street yesterday. George H. Francis, 22, an advertising man, followed his younger brother, James H. Francis Jr., law clerk for Clarence Darrow, when he saw the latter land in a cinder path, apparently lifeless. The younger brother explained he suddenly remembered having left a needed article in their room at Hyde Park Y. M. C. A. Neither was seriously injured.

COAL SITUATION DARKER DESPITE RAIL POOL EDICT

Industry's Bins Lower; Car Arrivals Few.

Despite the order of the interstate commerce commission that railroads should pool resources to get commodities to their destinations, the coal situation in Chicago showed no improvement yesterday. All reports show that a continuance of the shortage will cause a partial shutdown of industry within the next few days.

The Peoples Gas company reported it had received only thirty of its daily shipment of fifty cars of coal and that if the present rate kept up it would be in serious difficulty before many days have passed. Other concerns reported a like condition.

William H. Leland, vice president of the Consumers' company, the largest coal dealers in the Chicago district, said the current shipment of coal was the smallest in the history of the city and that drastic measures would be necessary unless relief came quickly.

Blame Minimum Wage Move.

Railroad men attending the hearings of the United States rail labor board placed much of the blame for the labor situation and resulting tieup of transportation upon the shoulders of the interstate commerce commission and the board. They said the government principle of establishing a minimum wage was one of the main causes of the trouble.

"When the rail lines," said one man, "are forced to pay thousands of girls and young men, fresh from business college, $87.50 a month, it does not leave much money for men with families, who have had long training and are willing and able to do real work."

A conference of railroad heads whose offices are in Chicago has been called for tomorrow morning by R. H. Aishton, head of the executives' association. It is understood a united attempt to improve the coal situation will be undertaken.

Asks U. S. Help for Roads.

Samuel R. Dunn, editor of the Railway Age, said that unless the roads are allowed financial help to enable them to acquire 100,000 new freight cars this summer there will be an alarming shortage of coal next winter.

The rail labor board expects to take up the matter of clerical salaries at tomorrow's meeting. E. T. Whiter, appearing for the railroads, said the roads were not averse to giving as large an increase as possible to this class of workers.

FREIGHT JAM BROKEN, CLAIM.

Washington, D. C., May 22.—Apparently the nation-wide freight jam has been broken through joint efforts of the railroads, the interstate commerce commission, and shippers.

Advices tonight from the principal congested sections showed a slight and continued decline in the number of loaded cars awaiting movement, while reports to the American Railroad association indicated a general public awakening to the need of thorough co operation if the blockade was to be lifted.

WILSON WARNS MINERS NOT TO DECLARE STRIKE

Says He's Ready to Aid in Fixing Wages.

Washington, D. C., May 22.—Anthracite operators and miners were warned today by President Wilson that there must be no strike in the anthracite coal fields during this critical period.

Writing to the members of the joint scale committee, which has been conducting negotiations for two months, the president said that if they should be unable to reach an agreement, he would insist that the questions in dispute be submitted to the determination of a commission to be appointed by him, and that work be continued in the mines pending the decision of the commission. He added that the award to be made would be retroactive to April 1, the date of the expiration of the old agreement between the operators and miners.

Ready to Act.

The president said he would hold himself in readiness to appoint a commission "similarly constituted to the one which I recently appointed in connection with the bitminous mining industry as soon as I learn that both sides have signified their willingness to continue at work and abide by its decisions."

In making public the president's letter Secretary Wilson, who has been in conference with the wage scale committee at the department of labor for the last three weeks, said he was confident that when the committee reconvened Thursday it will either reach a mutual agreement or the question in dispute will be submitted to a commission as suggested by the president.

"There will be no strike in the anthracite coal fields," he said.

The secretary added that representatives of the miners would present the president's letter to their convention at Wilkesbarre, Pa., Monday. The president's letter follows:

"I have watched with more than passing interest your efforts to negotiate a new wage scale for the anthracite coal fields. The arrangement to continue work at the mines after April 1 pending the adoption of a new agreement was highly commendable and filled us all with hope that a new contract would be mutually worked out.

"I have, however, been advised that there is a possibility you may not come to an agreement. I am sure I need not remind you that we have not yet recovered from the economic losses incident to the war. We need the fullest productivity of our people to restore and maintain their own economic standards and to assist in the rehabilitation of Europe.

Strike Would Be Serious.

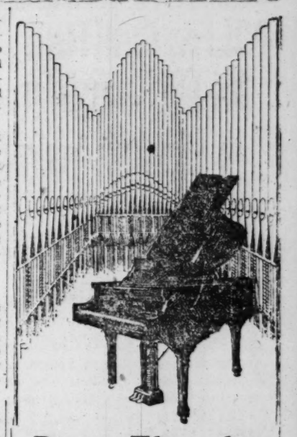
"A strike at any time in a great basic industry like anthracite coal mining would be a very disturbing factor in our lives and industries. To have one take place now while we are actively engaged in the problems of reconstruction would be a serious disaster.

"I am not familiar with the technical problems affecting the making of your wage scale. You are. You should therefore be able to effect an agreement. If for any reason you are unable to do so I shall insist that the matters in dispute be submitted to the determination of a commission to be appointed by me, the award of the commission to be retroactive to April 1, in accordance with the arrangement you have already entered into, and that work be continued at the mines pending the decision of the commission.

"I shall hold myself in readiness to appoint a commission similarly constituted to the one which I recently appointed in connection with the bituminous coal mining industry as soon as I learn that both sides have signified their willingness to continue at work and abide by its decisions."

Martial Law in Teschen Due to Plebiscite Feeling

PRAGUE, Czecho-Slovakia, May 22.—[By the Associated Press.]—Martial law was declared in the Teschen plebiscite area Wednesday by the international commission. Bitter feeling has prevailed recently in the district between the Czecho-Slovak and Polish workmen, and some clashes have been reported.



Piano Thoughts

THINK of the most wonderful music ever written, and you think of such men as Schubert, Wagner, and Chopin.

Think of a wonderfully toned piano to bring out all the charm and richness of their fine compositions, and you think of

KRANICH & BACH Grandette

59 inches long ONLY

In this marvelously built piano is embodied every refinement and beauty of a concert grand, yet costing little more than a good upright and asking barely more space.

Kranich & Bach
215 So. Wabash Ave.

230-234 S. Michigan Blvd.

GREENE'S

230-234 South Michigan Boulevard, Near Jackson Boulevard, Railway Exchange Building, Ground Floor.

Forcing Prices Down

NOW FURS HALF

We Are Selling Furs by the Hundreds at Terrific Reductions While Others Hold On Expecting to Get Still Bigger Profits

Take advantage of this sale while prices are low; don't wait until August fur sales. Furs will be higher.



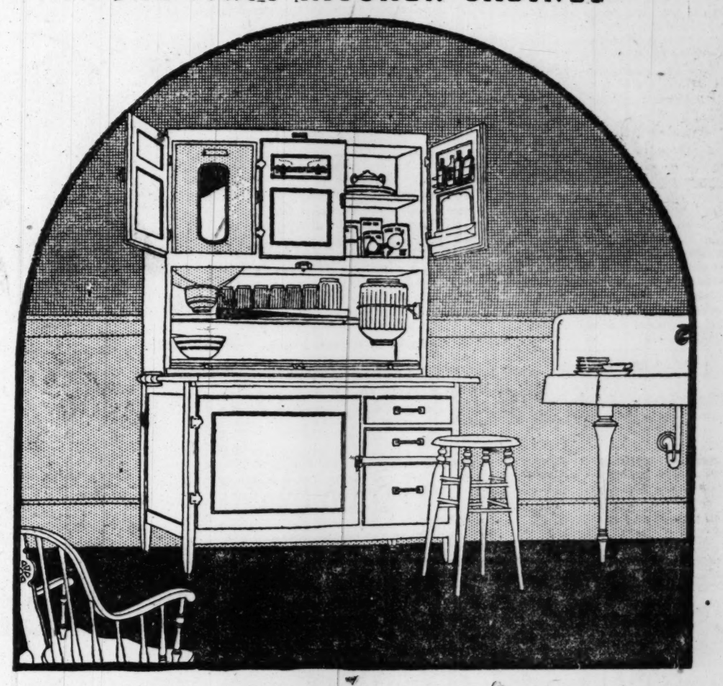
50% Off

Read These Sensational Fur Bargains:

Stone Marten Scarfs,	$34.50
Kit Sable Fox Scarfs,	$29.75
Mole Scarfs,	$17.50
French Seal Capes,	$34.75
Kit Blue Fox, Animal,	$34.50
Hudson Bay Sable,	$49.75
Squirrel Chokers,	$12.50
Fine Mink Capes	$200.00
Hudson Seal Stoles, 14x72,	$25.00
Baum Marten Scarfs,	$85.00
Hudson Seal Coats,	$337.50
Jap Mink Coats,	$150.00
French Seal Coats,	$100.00

McDougall

THE FIRST KITCHEN CABINET



A Miracle Worker at Mealtime

McDougall Auto-Front

Handsome and altogether capable, the McDougall meets your belated arrival in the kitchen; reassures you confidently that the meal can be ready on the dot; lends competent aid in a score of ways; forestalls a maze of steps; quickens preparations with composed ease; and assists in serving a delectable repast . . . . Modern descendant of the first kitchen cabinet is your McDougall. Ancestral leadership, steadfastly upheld, exhibits itself in fine character of construction and complete convenience . . . . Lustrous beauty, sound oak sturdiness and rare utility combined—constant witness to one's regard for kitchen trimness and time—your McDougall.

See the "Auto-Front," the famous McDougall patented wood curtain (above the tabletop) which *drops open* automatically. Disappears entirely! Leaves no groove to catch food or dirt. *Lifts shut and locks!* See it work!

See the tabletop that locks as firm as rock when pulled out. Can't jiggle up and down or rattle when worked upon.

See the handles, latches, catches and hinges, handsome refrigerator-style. Can never break or pull out. Finest used on kitchen cabinets.

See the steel braces in the eight corners of the base—staunch as Gibraltar! The drawers are dove-tailed and mortised like dresser drawers—won't get out of shape and stick. McDougalls are the finest built of all. They do not grow wobbly and creaky with age.

VISIT A McDOUGALL DISPLAY TODAY!

Convenient Terms of Purchase — Seventy stores in Chicago offer McDougalls on convenient terms. A few are listed. If you reside away from Chicago, write for your local dealer's name. Address McDougall Company, Frankfort, Indiana

CARSON PIRIE SCOTT & CO.

Housewares, Sixth Floor, South

SOUTH
Rothschild & Company (Loop)
C. R. Cave, 3049 E. 92nd St.
Chicago Sample Furn. Co., 932 E. 63rd St.
General Furn. Co., 6155 S. Halsted St.
General Furn. Co., 3039 E. 92nd St.
General Furn. Co., 11155 S. Michigan Ave.
Goldenberg Furn. Co., 1837 S. State St.
Royal Furn. & Carpet Co., 4306 S. Halsted St.
Semco Furn. Co., 4229 S. Ashland Ave.

WEST
Bernstein Furn. Co., 1650 W. Chicago Ave.
Cicero Furn. Co., 5638 W. 22nd St.
General Furn. Co., 1811 S. Loomis St.

NORTH
LOREN MILLER & COMPANY
4722 Broadway, 1 Block North of Wilson
Bernstein Furn. Co., 3108 Lincoln Ave.
Petersen Furn. Co., 3646 Belmont Ave.
Royal Furn. & Carpet Co., 314 Lincoln Ave.
Fred B. Saite Co., 4732 Lincoln Ave.

WEST
L. KLEIN
Halsted, West 14th and Liberty Streets
General Furn. Co., 26th and Crawford
Tabor Supply Co., 3518 W. 26th St.

WEST
B. Ginsburg & Sons, 1232 S. Halsted St.
Komie Furn. Co., 3254 W. Roosevelt Road
Rusnak Bros., 501 N. Cicero Ave.
Woolf's Furn. House, 4228 W. Madison St.

NORTHWEST
Bernstein Furn. Co., 2030 Milwaukee Ave.
General Furn. Co., 2934 Milwaukee Ave.
L. McKibben, 964 Milwaukee Ave.
Petersen Furn. Co., 4141 W. North Ave.
Petersen Furn. Co., 3660 Irving Pk. Blvd.
Rusnak Bros., 2624 W. North Ave.
Rusnak Bros., 1393 Milwaukee Ave.

POLES, FIGHTING HARD, PUSHED FARTHER BACK

Beat 9 Attacks in 24 Hours on Beresina River.

WARSAW, May 22.—The bolsheviki have gained possession of Polock, an important railway function, and are endeavoring to push westward along the rivers and swamp country to the south. The line of the northern front now extends from Drissa south to the town of Beresina along the river to Borisov.

Nine bolshevik attacks have been repulsed in the last twenty-four hours on a front of 140 kilometers, according to the Polish official communication, which adds:

"The bolsheviki are trying hard to break the Polish defense. The fighting has been especially severe along the upper Beresina, which the Reds have not crossed."

Reds Claim Further Gains.

LONDON, May 22.—[By the Associated Press.]—The bolshevik offensive against the Poles along the more northerly part of the front, in the region of the Beresina river, is continuing to make progress, according to the official statement from Moscow, received by wireless today.

The soviet communique read:

"In the direction of Melodechno, after fierce fighting, our troops forced the river Thernitsa.

"On the right bank of the Beresina we occupied a number of villages eight miles west and southwest of Beresina village. In places the fighting was of a stubborn nature.

Take Many Villages.

"In the region of Borisov (on the Beresina, about fifty miles northeast of Minsk) our troops, starting an offensive, occupied several villages south and east of Borisov.

"We occupied several villages twelve miles east and southeast of Bobriusk (about 100 miles southeast of Minsk, on the Beresina)."

"In the Polotsk region (on the Dvina) our troops, conducting an energetic advance toward Sventiany, have reached the line of Tcherkovshtovina village, ten miles southwest of Polotsk. We also ocupied Ciubokoi and Sviry, villages seven miles west of Polotsk. A quantity of war materials and prisoners have fallen into our hands.

"In the direction of Igumen, on the right bank of the Peresina, our troops were fiercely engaged. The result was the occupation of a number of villages from three to seven miles west of the river.

Fighting About Kiev.

"In the direction of Zhlobin, Mozir, and Retchitsa, our troops are advancing in the region of the Dnieper.

"In the region of Kiev there have been cross firing and scouting operations by both sides.

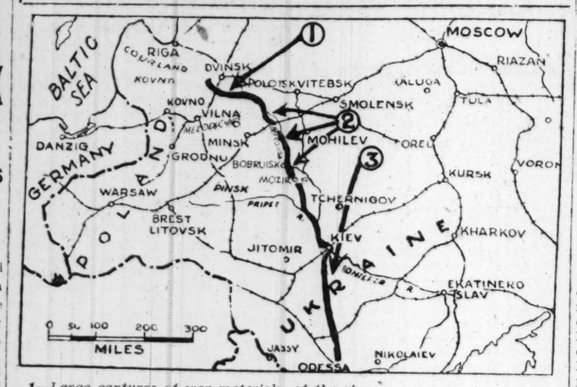
"In the region of Taraschtcha (sixty-five miles south of Kiev) our advance is developing successfully. In the Vapniarka region, after fierce and prolonged fighting, we captured a number of villages twenty-seven miles southeast and fourteen miles south of Vapniarka station."

Corset Makers Want Loose Gown Style Changed

[Chicago Tribune Foreign News Service.]
[By Special Cable.]

PARIS, May 22.—Corset makers are petitioning dressmakers to change the fashions; otherwise corset makers will be forced out of business. The corset houses state a thousand employés soon will be out of jobs because of the new styles in loose gowns where a corset does not work.

REDS HAMMER POLISH ARMY



1—Large captures of war materials and prisoners and a ten mile advance southwest from Polotsk are claimed by the Russian soviet forces.

2—On the right bank of the Beresina the Russians claim the capture of several towns, while the Polish communique covering the same period of fighting declares repeated Russian attacks have failed to effect a crossing of the river.

3—With Kiev as a virtual pivot, the red offensive is pressing the Poles as far north as the Vitebsk and as far south as the Taraschtcha region, sixty-five miles south of Kiev. On both the north and south portions of the line fighting continues, and there is fighting in the immediate vicinity of Kiev.

RUSSIA FLOUTS ALLIED POLICY ON DARDANELLES

Won't Recognize Nations' League.

BY FLOYD GIBBONS.
[Chicago Tribune Foreign News Service.]
[By Special Cable.]

PARIS, May 22.—So far as soviet Russia is concerned, the league of nations does not exist.

The British control of the Dardanelles under the allied commissions, decided on at San Remo, is not recognized by Russia.

The Russian attitude was disclosed by Tchitcherin, bolshevik commissaire of foreign affairs at Moscow. He gave an interview via wireless in reply to questions transmitted to him in the same way.

On April 23 at San Remo the interallied conference took up the question of the Dardanelles. Allied fears of an Islamic uprising prevented permanent occupation of Constantinople.

Provisions for Control.

Consequently the conference decided to place the Straits of the Dardanelles under two allied missions empowered to act along military and naval lines and the naval forces were to be placed under the command of the British.

On the day of the conference I addressed a wireless message to Russia's secretary of foreign affairs, asking what the soviet government's attitude was toward the settlement. Today the reply came, showing that Russia considers that the chief interests involved in the fate of the Dardanelles and the Bosporus are those of the states bordering on the Black sea.

Belongs to Borden Estate.

"The administration of those straits," the reply said, "must be given to those states, Russia, Ukrainia, Roumania, Bulgaria, Turkey, and if independent Armenia borders the Black sea, Armenia likewise.

"The league of nations never has notified soviet Russia and therefore Russia has complete freedom of action regarding the straits.

"The league of nations never has notified soviet Russia of its existence, and therefore the league does not exist legally for soviet Russia."

PAYROLL CLERK IS HELD UP IN BUILDING; $1,382

Two men entered the elevator in the building at 216 North Clinton street yesterday, drew revolvers, and took from George W. Vana of 2821 Clifton Park avenue a satchel containing $1,382. They made the operator let them out at the third floor and escaped. Vana, employed by the Frank G. Shuman company, manufacturers of boxes and labels, was taking the pay roll money to that office.

ATTEMPTS SUICIDE.

Mrs. Mary Sanraroski, 27 years old, of 1027 North La Salle street drew a picture of a heart transfixed by a dagger at the end of a note to her husband, James Sanraroski, then swallowed thirteen poison tablets yesterday.

PEASANT LABOR MOBILIZED TO AID TROTZKY REGIME

Many Idle in Spite of New System.

[BY A STAFF CORRESPONDENT.]

Washington, D. C., May 22.—[Special.]—The state department today made public a report on the militarism of labor in soviet Russia made by Leon Trotsky, the bolshevik minister of war, at the ninth congress of the Russian Communist party. The report was published in the Izvestia, the official soviet organ in Moscow, on March 21.

The text of Trotsky's report as received by the state department was as follows:

"At the present time the militarism of labor is all the more needed in that we have now come to th emobilization of peasants as the means of solving the problems requiring mass action. We are mobilizing the peasants and forming them into labor detachments which very closely resemble military detachments.

Many Idle in Country.

"We have in the most important branches of our industry more than a million workmen on the lists but not more than eight hundred thousand of them are actually working, and where are the remainder? They have gone to the villages, or to other divisions of industry or into speculation. Among soldiers this is called desertion and in one form or another the measures used to compel soldiers to do their duty should be applied in the field of labor.

"Under a unified system of economy the masses of workmen should be moved about, ordered and sent from place to place in exactly the same manner as soldiers. This is the foundation of the militarization of labor and without this we are unable to speak seriously of any organization of industry on a new basis in the conditions of starvation and disorganization existing today."

REDS WIN GROUND AS BRITISH FALL BACK FROM RASHT

LONDON, May 22.—[By the Associated Press.]—Official advices from Persia today state that the bolsheviki who landed at Enzeli on the Caspian sea have, despite their promises, cut the roads leading to Rasht, twenty-five miles southeast of Enzeli.

The British force, which is a small one, was compelled to withdraw to Rasht, the advices add.

The communication sent by Persia to Moscow a few weeks ago embodied an offer to dispatch a mission to Russia and to resume diplomatic relations, according to announcement here today of a note sent by M. Tchitcherin, the soviet commissary for foreign affairs, to the Persian government.

This note, it is stated, welcomes the offer of Persia and defines the attitude of the soviet government toward that country.

Infant Has Right to Sue for Pre-Natal Injuries

New York, May 22.—[Special.]—Supreme Court Justice John Ford, in a decision today, established the right of an infant to sue to recover damages for injuries received while yet unborn.

This is the first time in the history of American courts that the right of an infant to recover at law upon the ground of pre-natal happenings has been affirmed.

Joseph Drobner, the infant bringing suit through its mother, Sarah Dobner of 19 West One Hundred and Eighteenth street, on April 17, last, seven days before birth, received severe permanent injuries, when the mother leaving her home, fell into an open coal chute.

They're Flocking Back to Ol' Europe; Crowd Liners

New York, May 22.—Eight large passenger liners, carrying more than 12,000 persons, left here today for European ports, marking one of the largest sailing days since the close of the war. Among passengers booked on the eight ships are Commander Evangeline Booth of the Salvation Army; Walter Hagen, golf champion; more than 600 students for the Sokol athletic meetings at The Hague, and a number of grand opera stars.

WURLITZER

OPEN MONDAY AND TUESDAY EVENINGS UNTIL 9



Better than 20% Off!

But only for two days: tomorrow and Tuesday

The pianos and players offered during this great 2-day Economy Sale would have been considered rare bargains even five years ago. Included are a number of brand new odd style pianos and players. If you have been waiting for an opportunity to buy a fine piano—here it is! The sale is for two days only and ends Tuesday evening at 9. Low terms may be arranged.

Only a Few of the Bargains Are Listed Below

PLAYER PIANOS		UPRIGHT PIANOS	
Hardman	$485	Bradford	$ 95
Kingston	550	Wheeler	165
Crown	495	Cable Nelson	210
Price & Teeple	485	Kroeger	235
Kingston-De Luxe	595	Story & Clark	245
Bradford	525	Ludwig	350
Kingston "T"	490	Knabe	265
Howard	385	Schoendorff	285
Wurlitzer	650	Knabe	450
Strad	565	Schaff Bros.	385

Low Terms of Payment

The Rudolph Wurlitzer Co.
329-331 South Wabash Ave.



230-234 S. Michigan Blvd
GREENE'S
230-234 South Michigan Boulevard
Near Jackson Boulevard
Railway Exchange Bldg.—Ground Floor

NO HIGH PRICES IN OUR

CLEARING SALE

All Spring Garments for Clearance Tomorrow
Regardless of Cost

105 DRESSES Silks, Serges, Jerseys..... Values up to $55.	$15.00
95 DRESSES Tricolettes, Tricotine, Georgette Values up to $65.	$22.75
112 CAPES, COATS Tricotines, Polos, Silks, Velours Values up to $50.	$25.00
111 CAPES, COATS Beautiful Materials, Duvetyns and Silks. Values up to $100.00.	$38.75
107 SUITS Jerseys, Silvertones, Velours, Silks Serges. Values up to $50.	$25.00
93 COATS, SUITS, DRESSES Slightly Soiled..... Values up to $60.	$18.75

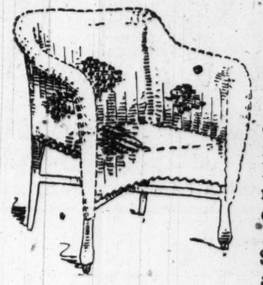
O.W. Richardson & Co.

Dependable Home Furnishings
125 South Wabash Avenue

Summer Furniture

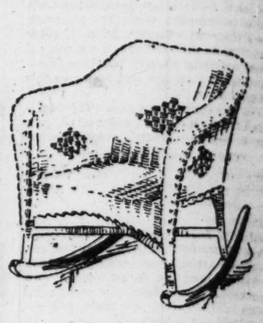
Specially Priced

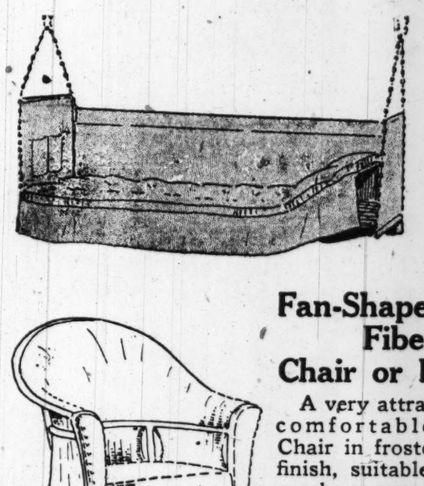
We have just received a shipment of Fiber Furniture which was bought months ago. We therefore give you the advantage of these old costs. Come in early, as the number of these pieces is limited.



Roll Arm Fiber Chair or Rocker

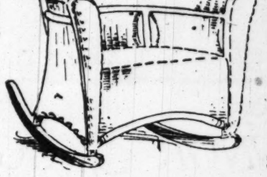
A distinctive design obtainable in either ivory or brown finish. Roll arm and broad seat make a comfortable combination. Chair or Rocker, $35.00 value, at 24.50





Adjustable Head-Rest Couch Hammock

Just the right size for use on summer porches. Adjustable head rest can be raised or lowered as desired. Khaki colored duck, magazine pockets, and 15-pound wool mattress over comfortable spring frame. $29.50 value, 18.50



Fan-Shaped Back Fiber Chair or Rocker

A very attractive and comfortable Fiber Chair in frosted brown finish, suitable for the porch or summer home, as well as other rooms in the home. Chair or Rocker, $40.00 value, at 28.00



Broad Arm Fiber Rocker

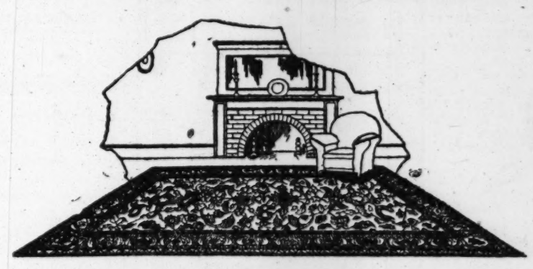
Cretonne back and loose cushion. A wide arm, comfortable Rocker. Just 20 to sell. $39.00 value, $22.50



Inexpensive Fiber Rocker

Comfortable Rocker made of indestructible fiber with a brown finish. Ideal for sun porches. $10.00 value, at $4.95





Royal Wilton Rugs

Very closely woven from pure all-wool yarns of the best quality. A pleasing combination of colorings in reproductions of Oriental and Chinese designs. These Rugs will give many years of good service. They are specially priced.

		9x12 ft.....	$125.00		
11¼x12 ft.....	$187.50	9x15 ft.....	187.50	8¼x10½ ft...	$119.50
6 x 9 ft.....	77.50	36x63 in.....	20.00	27x54 in.....	15.00

Seamless Axminster Rugs

A heavy long wool nap Rug in color combinations which are suitable for use with any decoration. May be used in any room in the home. This is one of the best Rugs that can be bought at these prices.

9 x12 ft.....	$78.50	8¼x10½ ft.....	69.25	6 x9 ft.....	$41.25
4½x7½ ft.....	23.50	36x72 in.....	$12.50	27x54 in.....	6.75

O.W. Richardson & Co.

Rugs—Furniture—Carpets—Linoleums—Phonographs—Columbia Records

125 South Wabash Avenue

WILSON TO FIX BOUNDARIES OF ARMENIA LAND

See Trouble Enforcing Decision on Turks.

BY EDWIN L. JAMES.
[Chicago Tribune-New York Times Cable.]
[Copyright: 1920.]

PARIS, May 22.—President Wilson has assumed the task of arbitration of the boundaries of Armenia.

Ambassador Wallace notified the committee of ambassadors today that the president had accepted this difficult and delicate undertaking in response to the request of the allied premiers made at the San Remo conference. Their request was contained in a note officially offering the Armenian mandate to America and asking that Wilson at least settle the mooted question of the northern and western frontiers of the newly created state.

It is understood the president has not committed himself on the mandate offer, his arbitration of the boundaries, leaving that matter still open.

Hard to Decide.

Under the terms of the Turkish treaty Turkey recognizes Armenia as a free and independent state and agrees to accept arbitration of the president of the United States with regard to frontier between Turkey and Armenia in the provinces of Erzerum, Trebizond, Van and Bitlis, and access of Armenia to the sea. The boundaries of Armenia and the republic of Georgia and Azerbeidjan are to be settled by direct agreement.

In agreeing to accept the rôle of settling the Armenian boundaries President Wilson takes a hand in what is one of the most involved and dangerous situations in the world. There is no problem existing whose intricacies are more fraught with consequences than the Turkish situation, and there is no Turkish question more delicate than the Armenian question.

This is true among other reasons because a large part of what Wilson advocated as Armenia is held by the Turkish Nationalists under Mustapha Kemal, who have set up a separate government and are pledged not to accept the allied-Turkish treaty. In fact, Kemal's headquarters are at Erzerum, which Wilson considers the proper capital of Armenia.

Who Will Enforce It?

There is no part of the Turkish treaty more difficult of enforcement than the Armenian provision, and the greatest motives of the allied premiers in hesitating over the Armenian boundaries was that they did not see how Kemal was to be got out of his headquarters. This brings up the great question of how Wilson's decisions will be enforced.

President Wilson favored at Paris a greater Armenia, with Trebizond as the port and stretching far west of Erzerum. Should his opinions in that direction remain the same when he undertakes arbitration the great question involved is who will enforce his decision and maintain the boundary he has established against Turkish Nationals sworn to oppose the Turkish treaty. Who will put Mustapha Kemal out of his headquarters and make him stay out? If the allies were willing to assume that task when making the Turkish treaty they would have done so. Will they be any more willing when Wilson lays down his ideas?

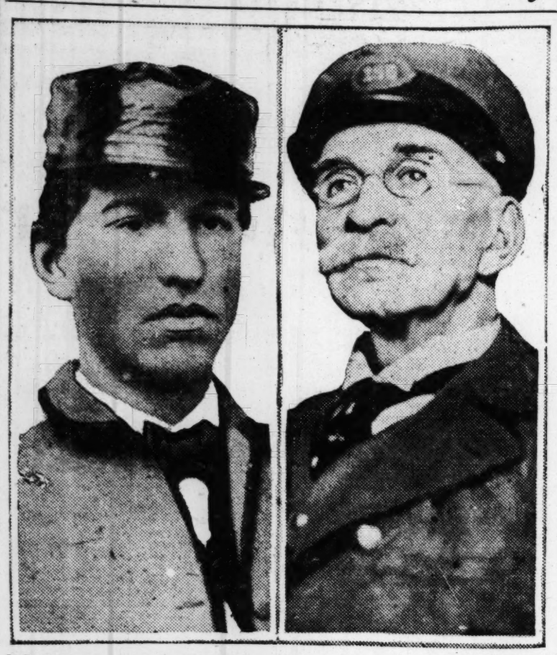
If England, France, Italy, or Greece is not willing to support Armenia, who will?

PARIS WATCHING WILSON.

[Chicago Tribune Foreign News Service.]
[By Special Cable.]

PARIS, May 22.—Diplomatic circles are wondering if Mr. Wilson will arbitrate the Armenian boundaries as a private citizen, as the Turk treaty will not be signed before next March. It will be impossible to determine the frontiers until the Turks sign up, so the Turk delegates can be heard. With the Nationalists gaining power and the bolsheviki advancing, it is feared a considerable period may elapse and that an allied expeditionary force may be necessary, as Gen. Foch predicted, before the treaty is accepted.

Fifty Years to Double Salary



J. R. Howe, as he looked when he entered mail service and as he is today.

Here are two pictures of Joseph R. Howe, the oldest mail carrier, in point of service, at the federal building. One was taken in 1867, when he entered the service. He was 17 years old then and a veteran of the civil war. His salary was $800 a year. The second picture shows him as he is today at 70, just completing fifty-three years of service for Uncle Sam. His present salary is $1,650. It took fifty years of faithful service to double it.

When Howe entered the service there were only eighty-five carriers working for the Chicago office. Now there are 2,300. He was appointed by Chicago's twelfth postmaster, Samuel Hoard, in the days when the postoffice was at Dearborn and Monroe streets.

The uniform in the first picture is the first one adopted by Chicago mail carriers.

Mr. Howe is married and has three grown sons.

Starting at $800 a year in the '60s, the pay of mail carriers rose to $1,000 in the early '70s, dropped back to $831 in the late '70s, and again reached the $1,000 mark in 1888. Since that time the rise has been gradual.

PERSHING AIDS FUND TO HALLOW HEROES' GRAVES

Gov. Lowden Also Sends Check to Tribune.

On the list of contributors to the A. E. F. floral memorial fund yesterday was the name of the man who led the army to victory. Gen. John J. Pershing sent THE TRIBUNE his personal check for $100. Other contributions were received from Gov. Lowden, school children, employés of a watch company, mothers of heroes, American Legion posts and friends of those who "went west." The day's contributions total $3,364.31.

Gov. Lowden sent his personal check for $100. The employés of the Western Clock company of La Salle and Peru, Ill., sent $371.45. American Legion, Keokuk Post No. 41 and the Gold Star mothers and wives and sisters of the post forwarded $126.50. From the school children of Dixon, Ill., came $36.09. The Women's Auxiliary Unit of Livingston county sent $44.

The total amount of money that has been sent directly to THE TRIBUNE is now $17,344.09.

The following sums, collected by cooperating newspapers, were turned over to THE TRIBUNE yesterday:

Moline, Ill., Dispatch	$ 66.50
Des Moines Capital	35.00
Total	$101.50

This raised the grand total at press time to $27,709.96.

MEMORIAL DAY SERVICE SUNDAY IN GRANT PARK

A memorial service will be held opposite Congress street in Grant park next Sunday at 3 o'clock—Decoration day. A number of organizations are cooperating to make it symbolic of the city's gratitude to its fallen heroes.

Maj. Gen. George Bell, Jr., who led the Thirty-third division through the war, will be the chief speaker. The Chicago band, William Weil, conductor, will play, and aviators will distribute flowers. Every church in the city has been asked to send representatives. Maj. A. A. Sprague will preside.

The Canadian war veterans, about 1,000 officers and men, will march in the parade. The naval reserves, in charge of Capt. E. A. Evers, also will be in the line. Chief of Police Garrity will be grand marshal of the Spanish War Veterans. Choral societies will be posted along the line of march to sing patriotic songs, and Boy Scouts will be on the side lines to police the course.

TRIBUNE FUND GROWS BY $3,364

Yesterday's contributions to THE TRIBUNE fund to decorate the graves of the A. E. F. in France were:

$371.45
Employes of the Western Clock company of Peru and La Salle.

$126.50.
American Legion Keokuk Post No. 41, Gold Star mothers, wives and sisters.

$100.
Gov. Lowden, Mrs. R. T. Crane, employes of the office of the county clerk and Robert M. Sweitzer, Gen. J. J. Pershing.

$72.94.
Proviso township high schools.

$68.
Employes of Harris, Winthrop & Co.

$47.50.
Employes of two pressrooms and maintenance department of The Tribune.

$44.
Women's Auxiliary Unit of Livingston county.

$43.51.
Elizabeth Horsman.

$36.09.
City schools of Dixon, Ill.

$35.75.
Business men and school teachers of Onarga, Ill.

$35.65.
Memory Prts. Joseph Swanberg and Joe Peradotti, Rutland, Ill.

$35.
Memory Felix W. McGlone, from The Tribune composing room.

$32.
Herman Fickbohm Post No. 193, local chapter, D. A. R., and citizens of Galena, Ill.

$31.40.
Memory of Max Lax.

$30.
Prudential Insurance company, Chicago No 1 district.

$21.50.
Federal Boards Students' association, N. W. U., Evanston.

$16.
Employés Chicago Feather and Cloak Co.

$11.
Employés Miller & Hart in memory of Sergt. Stanley F. Sullivan.

$10.50.
Employés Telephone company, White county, Ill.; employés of Standard Advertising company, Chicago.

$10.
American legion, Post 417, Cambridge, Ill.; S. P. Thrasher, H. R. Hamilton, Myron H. Felsenheld, Howard P. Castle, H. S. Mecartney, B. R. S. club, Sandwich, Ill.; G. C. Maws, men of 54th infantry, L. V. Mannspeaker, and George Bartlett, Naval post, American legion, A. E. F. graves, memory Lieut. James H. Canary, 125th infantry, M. S. C.

$9.50.
Auditing department, Tribune.

$9.
Sheridan post, Sheridan, Wyo.

$5.25.
Teachers Pullman school, Friends of A. E. F.

$5.25.
Bookkeepers, circulation department, Tribune.

$5.
Katherine McA. Pallock, Mrs. Joseph Winterbotham, Jr., Art Institute Students' War Relief association, H. Furnance, Rose L. Eisendort, G. E. W., P. S. S. S. H. Smith, Avondale Parent-Teachers association, for one who lives in Romagne cemetery, R. B. Benjamin, Welco Girls' club, Dr. Peter Baaboe, Hamilton Dougharey, memory Elmer C. Hannah, Jr., memory Lieut. Edward Hinchman Locke, Homer Fahringer post, No. 281, memory Lieut. Gordon Boyd, J. S. Travers, Mrs. Scheffer and daughters, C. S., George Irving Keyes post, No. 435, memory boys battery D, 123d F. A., memory Corp. John C. Michael, Arthur S. Henning, Winifred Mallon, Frank J. Lercerd, W. P. W. B. and E. C. Hill, memory Albert J. DeLorme, Jr.

$4.60.
By West Chicago, Ill.

$3.
Memory of Hugh A. Woodburn, Fifty-sixth infantry; memory Raymond R. Eames, memory Edward Hart, memory Sergt. Wayne C. Newcomb, memory Shirley Tilton, H. M. Verland, memory Corp. Reginald G. Squibb, Mrs. A. S. O'Neill, Charles M. Tipton, J. Frederickson, Mrs. O. C. Dittman.

$2.50.
J. L. Monmouth, Ill.; E. M. Mulliken & Sons, Anonymous.

$2.
Gaston Berdenneau, memory James Kenneth Daly; memory Arthur H. Kuoni, G. F. Bynner, J. B. Bynner, Peerless Home Service club, Pearl B. Hood, Howard F. Meyers, A Friend, La Rose, Ill.; Helene, Augusta V. H. McAllister, Edward H. Searle, Anonymous, H. P. Thomas, W. Z., Myrtle O. Riethel, G. P., West Point Cadet, Grafton S. Wilcox, A Friend, Leah Baron, Double Five club.

$1.50.
Memory Private Harold G. McGee.

$1.00.
P. W. Thompson, ex-Sammy machine gunner; A. I. M., A. R. Gray, Valparaiso, Ind.; M. A. C., A. W. S., Chicago resident, E. S. B., A. S. Hikes, Mrs. Chas. D. Miller, Halcyon club, Savanna, Ill.; Jessie Bynner, Mrs. M. E. Champan, A. T. Wilson, Helen D. Swift, R. V. Field, Agnes C. Fitzgerald, memory Elmer F. Klanck, memory Edward Underholzner, C. H. Ceperly, S. C. Fairman, memory Lieut. W. March, White Sioux City, Ia.; Robert B. Ziko, L. H. Norwood, U. T. C. 54, Albert F. Leogold, A. A. M., W. J. Brownlow, anonymous, Contributor La Salle, Ill.; A. E. Peck, H. B. Wagner, Robert B. Smith, Arthur W. Crawford, L. L., S. A. L., C. S. H., J. K. Moore, Mr. and Mrs. G. H. Sprague, G. M., R. A. Meyden, anonymous, A. C. N.

$0.50.
A. Loraine, Lee H. Winemiller.

Previously acknowledged	$13,942.23
Received yesterday	3,364.23
Total	$17,344.09

ULMAN LEFT $3,000,000 ESTATE.

New York, May 22.—[Special.]—The will of Julien Stevens Ulman, president of the Amalgamated Leather company and a member of the New York stock exchange, leaving an estate of more than $3,000,000, was filed for probate today. A trust fund is created for the family.

CROWN PRINCE REPLACES SICK JAP EMPEROR

TOKIO, May 19.—[By the Associated Press.]—[Delayed.]—Court circles are concerned over the health of the emperor, whose condition is such that his doctors have counseled a rest for an indefinite period from official duties. The crown prince has already begun to represent the emperor at state functions.

SAYS ILLNESS IS SLIGHT.

Washington, D. C., May 22.—The Japanese emperor is suffering from diabetes, but his illness is slight, one of the Japanese court physicians who recently was in Washington stated while discussing during his visit here the state of the emperor's health. The fact that this physician has not been summoned back to Tokio is taken here as evidence that no great crisis is impending.

For some time the emperor has been living away from the capital in a summer palace seeking complete rest.

FRANCE STUDIES PLAN TO PAY U. S. IN REPARATIONS

[Chicago Tribune Foreign News Service.]

PARIS, May 22.—"Whether or not France acted wisely in accepting the policy of fixing the reparations at a lump sum is best shown by the exchange rate," said Roland Boyden, American member of the reparations commission. "Since the Hythe decision the dollar has fallen off 2½ francs and a pound sterling has dropped 4 francs."

Mr. Boyden, however, shares M. Poincare's stand that the Versailles treaty must be amended to permit fixation of the immediate and total reparations now as contemplated. Other revisions and changes are necessary to float a bond issue practically.

Therefore it is suggested the Germans deliver bonds to the reparations commission, which issues certificates covering these bonds, and then, according to the treaty, pay back the bonds to Germany when Germany makes the deliveries of material provided for like coal, ships, and dyestuffs.

O'CONNOR & GOLDBERG

announce a very special

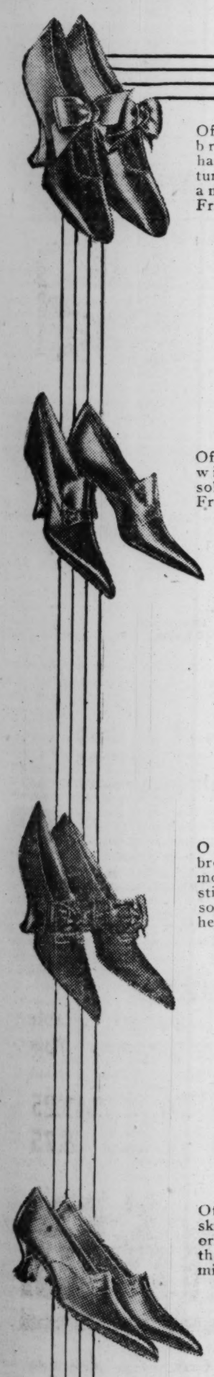
SIX-DAY SALE

in the O-G State Street Bootery

of Spring and Summer O-G Shoes for Women!

Values from $11 to $14 at—

$8.00

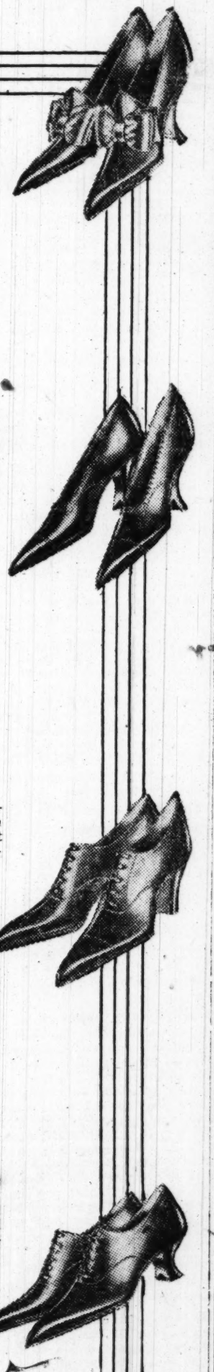


Of black or brown satin, hand-stitched turned soles and wood French heels. $8.00

Of black kid, with turned soles and wood French heels. $8.00

Of black, brown or blue moire, hand-stitched turned soles, French heels. $8.00

Of tan calfskin, black kid or patent leather, wood diminutive heels. $8.00



Of dull mat kid, with turned soles and wood French heels. $8.00

Of black calfskin or patent leather, with turned soles and wood French heels. $8.00

Of brown calfskin or brown kid, with welt soles and military heels. $8.00

Of brown kid or black kid, with turned soles and wood diminutive heels. $8.00

This very special event is limited to six days, beginning tomorrow morning, May 24th, and ending Saturday evening, May 29th. The purpose of this sale is to greatly reduce the O-G stock of low shoes, as the extended cold weather has naturally lessened the selling of Spring footwear.

Approximately 11,000 pairs are included in this sale, of various styles and leathers as noted by descriptions accompanying the illustrations. Sizes are somewhat incomplete.

These O-G low shoes are all right up to the O-G high standard of material and workmanship, insuring satisfaction to every patron. Early buying is an important feature of this sale.

MAIL ORDERS WILL BE PROMPTLY ATTENDED

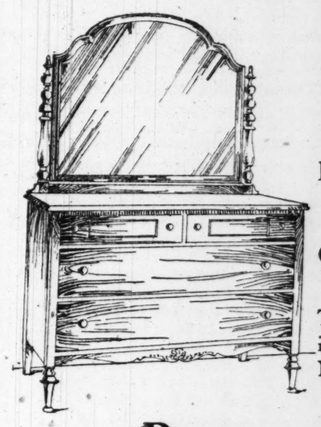
O'CONNOR & GOLDBERG

205 STATE ST., S. (Near Adams)

Tobey

Wabash Avenue CHICAGO — Fifth Avenue NEW YORK

FURNITURE
Curtains Rugs



Mahogany Bedroom Set of Exceptional Value

Dresser $130 — Bed $75
Regular Price $175 — Regular Price $100
50 Inches Wide — Single Size

Chiffonier, $97. Regular Price $130

This set, of which the bed and dresser are shown, is an excellent adaptation from the William and Mary period. The quantity is limited.

Rugs
Special this week

We announce for this week some special rug values that should interest all who need rugs now, or who may need them in the future.

Oriental and American rugs, all from our regular stock, are included, and the savings are most important and unusual. Quantities are limited.

Oriental Rugs

Choice specimens from the Orient, selected by experts for their rare designs, rich wool and texture:

Arak, 9.2x12.3	$ 550
Laristan, 8.7x11.10	445
Mahal, 9.2x12	315
Arak, 8.3x12.9	415
Saruk, 8.9x12	925
Arak, 10.2x14	590
Kermanshah, 9.9x11.10	725
Saruk, 11x14.6	1,600
Anatolian, 12.3x18	1,100
Saruk, 13.7x20.6	2,400

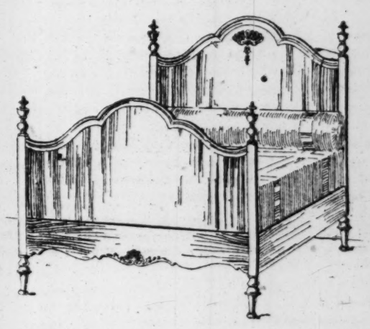
American Rugs

Fine reproductions of noted Orientals.

Wool Wilton
Size 9x12, $90; 8.3x10.6, $85.

Finest Wool Wilton
Size 9x12, $102; 8.3x10.6, $98.

Extra Fine Chenille
Comes in any length, 9 or 12 feet wide. Plain colors.
$16.50 per square yard.



Bedroom Furniture Attractions

Our second floor presents a host of opportunities to effect important savings in furnishing the bedroom.

A few of these bargains are:

Mahogany Four Post Bed, $98

A Colonial design with heavy posts of solid mahogany. Single size. Regular price, $125.

Walnut Chiffonier, $98

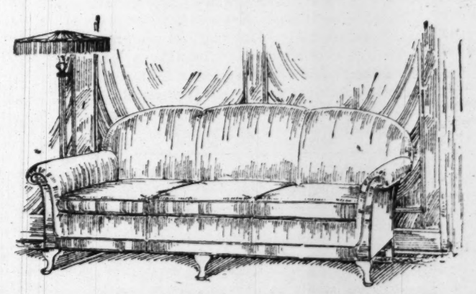
Paneled doors and five drawers. Regular price $134.

Bed to match, full or single size, $78. Regular price $104.

Mahogany Dresser, $145

A pleasing Louis XVI. design in figured wood; 52 inches wide. Regular price $195.

Chifforette $123; regular price $165.



Tobey-Upholstered Sofa, $157.50

Shown in an attractive denim. Made in our own shops with all the fineness of Tobey-made furniture. Offered in a selection of fine coverings at $198.

These and many other things throughout the store will interest the careful buyer who knows good furnishings and seeks to obtain them at the lowest prices.

The Tobey Furniture Co.

Chicago Tribune.

THE WORLD'S GREATEST NEWSPAPER

THE TRIBUNE COMPANY, PUBLISHER.

ENTERED AS SECOND CLASS MATTER DEC. 8, 1906, AT THE POSTOFFICE AT CHICAGO, ILL., UNDER ACT OF MARCH 3, 1879.

All unsolicited articles, manuscripts, letters, and pictures sent to The Tribune are sent at the owner's risk, and the Tribune company expressly repudiates any liability or responsibility for their safe custody or return.

SUNDAY, MAY 23, 1920.

"Our Country! In her intercourse with foreign nations may she always be in the right; but our country, right or wrong."
—Stephen Decatur.

THE TRIBUNE PROGRAM FOR MIDDLE WEST DEVELOPMENT

I. Open the Great Lakes to the Atlantic.
II. Finish the Lakes to the Gulf Waterway Without Delay.
III. Develop a Practical Highway System.
IV. Regrow Our Vanished Forests.

THE CHANGING WORLD.

For generations the American people honored the man of material achievement. The men who laid the foundation of our commerce, the great merchants and traders, the men who built and sailed our ships, the fastest in the world, the men who built and managed our railroads, the great manufacturers, the great bankers were respected in their communities, were looked to for leadership in the important concerns of American life, and were seldom begrudged the very large rewards which their efforts brought them. A city, a state, the nation not only reposed confidence in these men of action. They were proud of them.

There was nothing servile in this public opinion. On the contrary, the individual American of that day was as independent, self-respecting, and upstanding as any man who ever trod the earth.

That was why he could afford to admire and approve achievement. He respected himself and had an unshakable confidence in himself. Therefore he respected others and could afford to have confidence in them. No man felt essentially inferior. No man took a tip from another man. He did his work. He got his pay. He respected his work. He valued his pay. But he was proudly conscious of living in a free country where men were free to go as far as they could within the law, and if another surpassed him in achievement and in accumulation, in power and place, that was a part, a necessary part, of the game, the inspiring manly competition of American life, the best life on God's green footstool.

Achievement in business was looked upon, as it was in fact, as essential to the progress of the country as a whole, and everybody was actively interested in that progress. It was the foundation of our pride as Americans. There was a tremendous job before us to subdue a vast continent, to bring its fields under cultivation, to lay out roads of communication, to build its factories, to develop its mines, to build its cities. All this Americans attacked with zest and courage and the adventure sent our blood throbbing through our veins and through our brains. We had no time and no mood for envious comparisons of individual advantage or success. Leadership there must be, and leadership there was.

Materialism? Yes, of course. The world is material. Our bodies are material. Health and a good part of happiness are material. But there was plenty of idealism, too. Our ideals were liberty and industry and the appraisement of men according to what they could do and prove themselves to be in the manly and strenuous conflict of life. Our ideals were liberty first, and equality, not of condition but of opportunity, and equality before the law.

Evils? Yes, of course. This was a world of fallible human beings, not of angels or selfless saints. Dishonesty there was and greed and thoughtless unkindness. Defects there were in our social life, in our politics, and in our business, because there were defects in ourselves as in the race of man everywhere.

But that was life and is life, and always will be life within the horizon of our sane foresight.

Compare the American spirit and thought of that day and the psychology and morale of this day. A very great change has come over us, and in our opinion it is not for our good nor for the good of our posterity.

Our tendency is to suspect every achievement as being unfair, every man who stands beyond his fellows through a special success as having won his place or his possessions by unjust or unlawful or evil means. Because fortunes have been made and successes accomplished by bad methods we are disposed to refuse credit to any one for daring, for energy, for foresight, for industry. If the American of the past was inclined to be uncritical of success, the American of today is even more inclined to be uncritical, in being hypercritical, or, rather, blindly and indiscriminately suspicious. We condemn success because it is success, beginning with the assumption that any man who is more successful than ourselves must be unfairly successful. In place of liberty, the bracing ideal of our fathers, we demand equality, and we propose to force this against the claims of liberty by denying liberty and compelling equality, not of opportunity but of condition. For a generation the whole course of our enormous volume of legislation has been not to release the individual but to enchain him. If the voice of America was once a cheer, it has now become very like a whine.

Of course we have idealized this process. It has all been done in the name of human betterment. We have called it democracy, though it is not the same ideal of democracy that inspired our fathers to do battle with the wilderness and to build with strong arms and strong hearts a nation of freemen. We have called it regard for the weak and social justice. But it is the strong who have made civilization, who have built an edifice the weak can live in. Leadership is essential to progress, to life. It cannot be had if men drag down their leaders. Better leadership we might and ought to have, but we shall never get it on the road we are traveling nowadays; the road of small minded envy, of perpetual suspicion and futile criticism. Of course, we can tear down. It is easier than to build up. But very few will benefit by that, and those few not for long.

American conditions need correction and improvement. No one denies that. Life will not be perfect until men are perfect. But the most imperfect thing in American life today is this mood which is so preoccupied with searching out evil that it can give no support to the forces that built the good house we live in and are still building. Our idealism has become diseased and perverted. It whimpers or snarls. If in America in former days too many forgot their neighbors, they were nearer virtue than those who in our day think of them always, but chiefly to envy and hate them. Our idealism once thought to make men free in the high hope and confidence that free men would go forward. Our sickly sentimentalism of today has turned from liberty, and concerns itself with nostrums to cure overnight the ills they see on every hand. It has no respect for strength, no honor for what the strong are doing. Weakness, it holds, is in itself a virtue, and all things must conform to its necessities.

Nature and life will not yield to this disease; but a nation when stricken by it enters its decline.

America is suffering today from the disease which has come from the sources of disintegration at work under the fabric of the old world, as infection comes from a hidden cesspool. We need a great blast of fresh air. We need a restoration of respect for the forces which give us what we have, a restoration of common sense which would not let us waste our spirit in envy and suspicion of every one we think more fortunate than ourselves, but would direct our strength to our own achievement and place our hope and reliance upon the general good of free men, the sure progress of a free and vigorous people.

SHALL THE MIDDLE WEST BE TAXED TO AID THE SEABOARD?

Senator Borah is the author of a bill to eliminate payment of Panama canal tolls by American coastwise shipping. Seeing little probability of its becoming a law at this session of congress, he advocates a plank in the Republican platform for the same purpose. He believes such a plank would commend the platform to the people. We believe it would not—at least to the people of the middle west.

Coastwise shipping is of direct advantage only to business or residents on or comparatively near salt water. It is of no advantage, except indirectly, to the interior. On the contrary, if the Panama canal tolls for American coastwise shipping are eliminated, such shipping will cost us money, while earning us none.

It is true, as Senator Borah says, that we built the canal and paid for it, but the inference that therefore our ships should be allowed to use the canal without fee is not justified. It costs money to operate the canal. If American ships are allowed to use the canal without tolls the expense of such use must be borne by the entire country. The middle west, therefore, would be forced to pay a part of the expenses of coast shippers and would receive no service in return. Worse than that, it would be contributing this cash to the assistance of its coast rivals in industry and agriculture.

California grain and other west coast products already can ship to Atlantic ports in competition with middle and northwestern products. Pacific coast grain can reach European markets by way of the canal more cheaply than middle western grain can reach the same markets by rail or barge to New York and thence by Atlantic steamers. This being the case, even with the payment of canal tolls, why should the farmers and manufacturers of this section indorse what amounts to a subsidy to strengthen the commercial position of producers on the coasts?

We have failed to note any feverish activity by the states on either coast to assist us in our efforts to advance the lakes to the gulf deep waterway or the St. Lawrence canal project. When the rest of the country gets behind these measures and helps to give us economical water routes to the Atlantic and the gulf the middle west may be willing to submit to taxes to pay for use of the canal by coast steamers.

In the meantime, we feel sure, Senator Borah's measure will find little support in the vast area between the Appalachian and the Rocky mountains.

THE BIBLE IN THE PUBLIC SCHOOLS.

The recurrent question of whether Bible reading shall be permitted or prescribed in the public schools is before the constitutional convention.

It is to be hoped the answer will be, as it has been in the past, decisively negative.

The arguments in favor of Bible reading in the schools are obvious and superficially plausible. Good morals are the basis of good citizenship and the Bible is the basis of American morality. With so much evidence before us of the relaxation of moral standards and of the discipline upon which social health depends, its proponents urge the necessity of some such definite moral instruction of the young as they believe would come from Bible reading in the public schools.

But this general theory gives way before the practical difficulties as well as before the objection founded on our national principle of complete separation between church and state. Even if we waive the rights of non-Christian citizens, we confront at once the problem of sectarianism. The Roman Catholic holds that the Bible should be read only under the guidance of the church. It does not believe it wise that laymen should dispense the holy word. And as for Protestants, the problem of selection and emphasis finds them divided. Merely reading the Bible from cover to cover without discrimination or comment is neither useful nor practicable. Parts must be omitted, but what parts?

It is easy to say this could be arranged by agreement and that young questioners might be referred to parents. But in practice it could not be worked out so harmoniously. There would be much friction and suspicion. Politics would be sure to enter and on the day that politics stepped across the threshold, we might say good-by to one of the most important factors of our social harmony.

Consideration of the rights of religious minorities, regard for our principle of religious liberty, the vital principle of separation of church and state, all oppose the attempt to bring the Bible into the schools. If moral instruction cannot be sufficiently provided in the churches and the home, it may be necessary to call the school to our aid. But in that case, it should be provided in some manner free from religious or sectarian difficulties. A code of fundamental moral precepts common to all religions might be formulated and instruction strictly confined to it. But even this would have its dangers in practice and be subject to encroachment.

Editorial of the Day

THE LIMIT IN INVESTIGATIONS.

[Ohio State Journal.]

The passion for official investigations reaches its climax, perhaps, in the proposal of a member of congress to inaugurate an elaborate and doubtless expensive inquiry into the causes of the continued slump in the market prices of Liberty bonds. Every one with the slightest knowledge of recent and present financial conditions understands these causes. Congress' duty with respect to the price of Liberty bonds is not to investigate causes but, so far as lies in its power, to apply remedies—viz.: by efficient and economical administration of the public business to do its part to bring things back to normal.

AND A FENCE.

It's about time for poor old Mexico to own her own home.—Philadelphia Public Ledger.

A LINE O' TYPE OR TWO

How to the Line, let the quips fall where they may.

THE links of the Gary Country Club are laid out on the Atlas plan, reports the Gary Tribune. "That is, squares each 100 feet in size, measure numerically one way and alphabetically the other. This greatly facilitates the locating of any particular section of the grounds when necessary." The idea being, we take it, that when a player slices into the tall he has only to consult his atlas to locate the ball.

'Twixt the Cup and the Lip.

[From a San Francisco Journal.]

The annual lip reading contest of the San Francisco School of Lip Reading will be held today at 406 Geary street. The winner of the event will be awarded a cup.

JANE AUSTEN'S novels, says Gertrude Atherton, are dull, arid, petty. Which reminds us that our fourth re-reading of Jane is due. When a new book by Gertrude Atherton comes out, we read "Mansfield Park" or "Pride and Prejudice."

OUR favorite heroines are George Meredith's and Jane Austen's. Restricted to two, we should choose Clara Middleton and Elizabeth Bennet. They might bore each other, but they could pour tea for us all afternoon.

WE THOUGHT SO WHEN WE SUGGESTED IT SIX MONTHS AGO.

Sir: Here's how I get rid of mine: Take a pack of 'em to the drug store to have 'em sharpened, and then don't call for 'em. Pretty good, huh?
SOUTHPAW.

THE Winston Simplified Dictionary, take it from the publishers, was prepared by "scholars and experts." "Now," says S. H. C., "I know what is the matter with my Century."

British Gold.

Sir: In these glad days when "British gold" jingles in the pockets of all opponents of Sinn Feinism, it is curious to find a story about how the British in the early days of the American Revolution debauched Generals Schuyler and St. Clair. The memoirs of Major General James Wilkinson of Kentucky, published in 1817, refer to the incident in this fashion:

"The calumnies daily invented and industriously circulated against Generals Schuyler and St. Clair exceeded all precedent. It was proclaimed that they acted in concert with the enemy, that they received an immense treasure, 'not in Mexican gold packed on mules,' but in silver balls fired by Burgoyne into St. Clair's camp and by his order picked up and transmittted to Schuyler at Fort George!!! Several persons questioned me with much gravity as to the fact!" C. D.

MERELY TO MAKE CONVERSATION—

Sir: How large must a manufacturing plant be before its product can be advertised as "Home Made"?

Who breaks in the shoes worn by the Negro comedians? NATE.

AS chef to the Academy, a Palm Beach reader nominates S. Porter House, dealer in fruits and vegetables in Fort Lauderdale.

LOVE THAT CONSOLES.

When you were just a little boy,
With years and cares but few,
You brought to me a broken toy
That I might mend for you;
But when a brave new hobby-horse
Was yours to love and ride,
You chose the pretty Jill, of course,
To share your joy and pride.

And when, a little older grown,
Your projects went awry,
You sought me out, that I alone
Might know you wished to cry.
When Fortune showed a smiling face,
You flew to charming Rose
To tell your dreams, and for a space
Forgot me—and your woes.

Then, when you came a man to be,
And problems pressed you sore,
You seemed to feel your need of me
And my compassion more;
Yet, when achievement and success
Had blessed your work and life,
You asked the gay and lovely Bess
To be your happy wife.

My dear, when song was in your heart,
You never cared, nor knew,
How much I longed to be a part
Of *all* that came to you;
But ah, you brought me, all the while,
Your broken dreams, your fears,
And some I mended with a smile,
And some, alas! with tears. IRIS.

ULTIMATUM from the Consumers' Auto Tire Supply Co., of Indianapolis: "Our customers must be satisfied whether our tires run 3,500 of 15,000 miles."

"WOMEN'S Clothes Will Be Much Higher In Fall."—Santa Fé New Mexican.

What is the altitude in Santa Fé?

"His Face Turned Ashen."

Sir: An authentic instance of a person's face turning ashen occurred on the train coming up from Florida. A lady boarded the sleeper at Jacksonville, carrying among other impedimenta a long pasteboard box, ostensibly containing roses, but, as we afterward learned, it was the temporary abode of a three-foot alligator. On retiring, she placed the box under her berth, next the steam pipes. The saurian, roused from his torpor by the heat, managed to push open the top and crawl out. At 3 a. m., when the conductor went off watch, he roused the porter, who started sleepily to gather up the shoes. Reaching under the section for milady's cinderellas, he picked up Mr. Gator, who began to fletcherize on his wrist. Most colored people have an inherent dread of these reptiles, and Gabriel Washington was no exception. Emitting a series of shrieks, he negotiated the upper berth, fortunately vacant, in one wild leap, and the color of his face changed from a chocolate brown to a pale gray. Like a frightened cat up a tree, he refused to come down until the monster had been corralled in a pillow slip and carried up to the baggage car. OLD TIMER.

"THE guests all declared Peters junior a splendid container."—Jerome, Ida., News.

What's his displacement?

THE HELPING HAND.

Sir: The other morning in the park I noted that one of the identification tags had fallen from a bush. I read it: "Ligustrum vulgaris." Now, I was an army man myself, and I know the pride of rank, so I carefully fastened it to the bush and went my way. NAIVETUS.

"HAVING decided to write poetry, I thought you would be the most logical person to inflict it on," writes Babs. By all means. We don't mind it at all. It occupies practically none of our time. Three seconds at the most.

The Toonerville Fire Department.

[From the Valparaiso, Ind., Vidette.]

The fire department made a record yesterday at the Wayne Fidler home, when it received an alarm at 4:40 o'clock and returned to the station at 4:55, after having extinguished the blaze without leaving a telltale mark to show where the fire had originated. Smoke was discovered issuing from a small place on the roof, due to hot soot being belched forth from the chimney. The firemen made a hasty run to the scene, performed their setting up of apparatus with alacrity, excised the smoldering soot from the roof and debilitated the functions of the blaze before it had time to gain sufficient momentum or strength to prove pernicious in its workings.

A POSTAL mailed in Salem, Ore., Aug. 8, 1912, was delivered in Chicago last week. Mr. Burleson found it in a pocket of an old coat.

COME JUST AS YOU ARE.

[From the Gainesville, Fla., Sun.]

Mrs. James Montgomery will entertain at cards this evening at 8:30, changing the hour from 3 in the afternoon on account of the funeral of Mrs. Stevens complimenting the visiting ladies. Very Informal.

JUST as one begins to despair Nature steps in with a bumper crop of dandelions. B. L. T.

How to Keep Well. By Dr. W. A. Evans.

Questions pertinent to hygiene, sanitation, and prevention of disease, if matters of general interest, will be answered in this column. Where space will not permit, or the subject is not suitable, letters will be personally answered, subject to proper limitations, and where a stamped, addressed envelope is inclosed. Dr. Evans will not make diagnoses nor prescribe for individual diseases. Requests for such service cannot be answered.

Dr. Evans' advice on "How to Keep Well" appears daily on the editorial page of The Daily Tribune.

[Copyright: 1920: By Dr. W. A. Evans.]

HOME NURSING OF MEASLES.

MAYBE there is no reason why the general run of folks should know anything about appendicitis.

Some say the disease is a rich man's disease and the patient furnishes nothing but the case and the fee. Not so with measles for measles is a disease of Abraham Lincoln's plain people. Everybody has 'em.

Measles is no hospital proposition. Most folks have 'em at home, nursed by mother and fed up on sheep tea or other home made brews. Therefore when Dr. James Wheatley writes on home nursing of measles he is getting home to the "need of things," as Kipling would say.

He tells us that measles is infectious from the first day (and he might have said a few days before) and continues so for ten to fourteen days. A sick person is not likely to spread the disease except during the first ten days of the illness. The incubation period is given as fourteen days.

Babies under five months of age rarely have the disease and when they do it is mild. Breastfed babies seem almost immune to it. Babies over six months old are not immune and when attacked get very sick. In fact one-third of the babies over six months of age sick with measles succumb.

The disease is more apt to attack children in the second year, but it is less severe in those of that age. In fact, the older the child gets the milder the disease, the chance of getting well being six times as great among children between 3 and 4 as it is in children between 1 and 2. One-half of all deaths from measles occur in children between 6 months and 2 years of age.

Measles begins with "watering" of the eyes and nose, redness of the eyes, swelling of the lids, fever and dry hacking cough. Sore throat is infrequent.

About two to three days after the onset of the disease the rash appears on the face. The rash is much coarser than that of scarlet fever or German measles.

The disease is spread by the eye, nose, and mouth secretions. There is no evidence that clothing or carpets can spread the disease. The organisms which get on the clothing and the rugs die speedily as a result of drying and sunning. Fumigation after measles is not done.

In order to do away with such danger as there may be Dr. Wheatley advises visiting nurses to:

1. Wear a gown when in the sickroom. To wipe this with an antiseptic solution after each use.
2. Wash the hands in an antiseptic as she leaves the patient.
3. Wash her hands before approaching the next patient.
4. Also to wash with antiseptics thermometers and other instruments used with measles patients. The mouth, throat, and nose of the measles patient should be washed frequently with boric acid solutions. Children with measles should be kept in bed for the first ten days and should stay upstairs for the next three or four days. The sickroom and the patient should be kept clean.

THEY DO IMPAIR GROWTH.

L. D. R. writes: "1. I am 18 years of age, height 5 feet ½ inch, weight 104 pounds. I have had enlarged tonsils and adenoids since I can remember and would like to know if they are the cause of my insufficient growth.

"2. Is there any way of removing them other than the operation?

"3. Could you advise any special foods or exercise to build up my body?"

REPLY.

1. Enlarged tonsils and adenoids is a frequent cause of malnutrition, slow growth, and runting.
2. None.
3. Have your tonsils and adenoids attended to. Your diet should contain plenty of milk, butter, green vegetables, bread, and cereals.

THAT'S A DANGEROUS WELL.

Mrs. N. B. K. writes: "Will water from a driven well sixteen feet deep become infected when diseased kidney actions are thrown in a few feet of the well several times daily? The soil is sandy and absorbs dampness rapidly?"

REPLY.

Water from all sixteen feet driven wells is dangerous. Especially is this true if the soil is sandy. Urine thrown on the soil near such a well is reasonably certain to percolate into the drinking water. The fact that some of the persons whose urine was emptied on the soil had diseased kidneys would not increase the danger. Urine from a case of typhoid fever or a carrier would be dangerous.

COFFEE CUP MYSTERY.

E. P. writes: "A few nights ago I mixed a little coffee grounds with the white of an egg in preparation for a cup of coffee, but decided not to drink it that night. In the morning the mixture was green like poison. Will you please tell me if the mixture was poison and is it harmful to drink one or two cups a day?"

REPLY.

I do not know why the mixture turned green. The fact that it was green does not indicate that it was poisonous. While there are some green poisons, there are poisons which are of other colors, and most green substances are not poisonous. Most persons who drink two cups of coffee or less a day are not harmed thereby.

SOME "BABY DOLLS" MORONS.

E. B. T. writes: "1. What is a moron? 2. In what way does a man or woman moron differ physically from a normal man or woman?"

REPLY.

1. A moron is a feeble minded person with the intellectual capacity of a child of about 10 to 14 years. The brain develops to about that point and then stops.
2. In no way. Many feeble minded women are beautiful. In fact certain types of beauties are generally morons. Many Apollo-like men are likewise lacking in think-tank capacity.

THE FRIEND OF THE SOLDIER.

Letters for this department must be signed with names and addresses of the writers.

JOIN YOUR COMMUNITY POST.

Beginning with last Thursday's issue of THE TRIBUNE a number of American Legion Posts, listed according to sections of the city, have appeared daily in this column. Below are shown the posts which have been organized in the southwest section of the city. The American Legion headquarters will be relieved of a great deal of unnecessary work if the legion applications are sent to the post direct instead of to headquarters.

Tomorrow the posts of the south section will be published in this column.

COMMUNITY POSTS—SOUTHWEST SECTION.

Post and Number.	Adjutant.	Meeting.
Beverly Hills No. 407	Kenneth M. Fiske, 9953 Longwood-drive. Phone Beverly 2346.	96th-st. and Longwood-dr. Second Wednesday of each month.
Byron V. McClusky No. 240	Raymond J. McGarr, 5334 W. Monroe-st. Phone Columbus 4502.	Prospect Hall, 68th and Ashland. First and third Mondays.
Clearing No. 600	Brinton O. Baugher, 5536 W. 63d-pl.	Clearing Town Hall. First and third Tuesdays.
Englewood No. 61	William L. Farrar, 6121 Stewart-av.	6236 Princeton-av. First and third Tuesdays.
Hamilton Park No. 612	Frank W. Welch, 1402 Kesner Bldg.	Hamilton Park Field House. First and Third Thursdays.
Halfield No. 437	John J. Russell, 718 W. 54th-pl. Phone Boulevard 7921.	53d-pl. and Halsted. Soldner's Hall. First and third Thursdays.
John McShane No. 130	John F. McNicholas, 4935 S. Halsted-st. Phone Yards 2782.	3401 Wentworth-av. First and third Mondays, 8 p. m.
Morgan Park No. 348	Charles T. Johnson, 2322 W. 108th-pl. Beverly 3459.	11047 Hale-av. First and third Mondays each month.
Town of Lake No. 322	Irwin W. Kesler, 5246 S. Marshfield-av. Phone Prospect 4179.	Cornell Square, 51st and Wood-sts. Second and fourth Tuesdays.
Wm. McKinley No. 231	Harry N. Lucas, 3438 S. Paulina. Phone McKinley 2772.	Southwest Bank Bldg., 35th and Archer-av. Second Friday each month.

CERTIFICATE OF INJURY

Chicago, May 19.—[Friend of the Soldier.]—I saw in this morning's paper where men who were injured in the service should apply within a year after discharge for a certificate of injury, to protect themselves against possible future recurrence of effects of such injury. I was wounded in the service and just lately have been having a great deal of trouble. However, I have been discharged now over a year. I did not know of this ruling. Am I to lose out or do you think they will give me medical treatment? T. C.

Under the circumstances you mention, the public health board, which is taking care of all ex-service men injured or ill in the service, would doubtless give you an examination and any necessary medical attention. We advise that you go at once to the office of the United States Public Health Service, 512 Garland building, Chicago, where you can have an examination.

All men who suffered injury or illness in the service should make their application for injury certificate before it is too late. Even though the effects of such illness or injury is not noticeable now, it may seriously affect the soldier at some future time, and it is for this reason that the government urges the ex-service man who is eligible for aid from the government to make his application for an examination and certificate.

INSURANCE PAID IN INSTALLMENTS.

Waterloo, Ia., May 18.—[Friend of the Soldier.]—I carried $5,000 worth of insurance while in the army, but have reduced the amount to half that sum. I have not converted my insurance yet, for very good reasons. However, the question arises in my mind that if I should not have it converted, and should die before I do convert it, will the amount be paid to my beneficiary? Can I ask them to pay this in a lump sum in case of my death? T. A.

If you keep up this term insurance which you are now carrying and you should die before you convert it to a permanent policy, the whole amount will be paid to your beneficiary in 240 monthly installments. The provision for lump sum payment, under the Sweet bill, affects only converted insurance. You cannot have this term insurance paid in a lump sum unless you convert it to another form of insurance.

No attention will be given to anonymous letters. To insure a personal reply inclose a stamped, addressed envelope.

LEGION NOTES

Logan Square post, No. 405, and its women's auxiliary will meet tomorrow night at the Logan Square Athletic club, Milwaukee avenue, near Kedzie.

At the last meeting of Lake View post, No. 186, Albert M. Simcock resigned as post adjutant and was succeeded by Forrest A. W. Nelson, 3720 Janssen avenue, telephone Lake View 6668. Kindly send all future communications to Comrade Nelson.

Jane A. Delano post, No. 185, will meet tomorrow night at 4548 Drexel boulevard.

Members of the 238th United States engineers will meet Tuesday night in room 1121, county building, to arrange plans for the Memorial day parade.

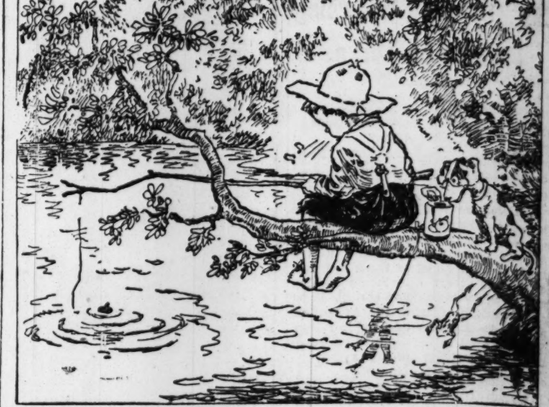
Town of Lake post will meet Tuesday night at Cornell Park auditorium to arrange for its Memorial day celebration.

Helfield and McClosky posts have voted to consolidated with Englewood post on June 1. Marquette post also has decided to merge with Englewood.

Chicago Loop post has taken in Jimmy Turner post.

PEACE

[From Cartoons Magazine.]



And meanwhile the world and the masses struggle on towards ideal of peace and Arcadia!

FRIEND OF THE PEOPLE

Letters for this department must be signed with names and addresses of the writers.

VIADUCT SUGGESTS WATER.

Chicago, May 20.—[To the Friend of the People.]—I would like to call your attention to the viaduct extending over the Chicago, Milwaukee and St. Paul railroad tracks on Lake street, right next to Butler Brothers building, being full of water on rainy days and also to the fact that this water remains on the viaduct for several days afterwards. Isn't there anything that could be done to remedy this? For instance: have several holes bored in the sidewalk which would let the water run off. It's most awful to walk through a pool of water each rainy day. A. D.

The complaint regarding water standing on sidewalk of Lake street viaduct has been investigated.

This matter has been taken up with the Union Station company, which maintains this viaduct, and the sidewalk grades will be adjusted to correct the drainage.
P. T. COMBS,
City Engineer.

A PIERCING WHISTLE.

Chicago, May 20.—[To the Friend of the People.]—There is a popcorn vender who drives up and down Calumet avenue between Fortieth and Forty-third streets between the hours of 7:30 and 11:30 p. m., inclusive, with a loud steam whistle that is going incessantly. Can he not be compelled to stop the whistle, as it is very annoying when one is trying to study and also when trying to sleep? If they prohibit peddlers from yelling, why do they allow the above, which is much more annoying? G. E. M.

Commanding officer of the district reports one of his officers interviewed the vender in question and had him remove the whistle from the machine. The man promised to keep it off the machine.
JOHN J. GARRITY,
General Superintendent of Police.

THE WIDOW'S MITE.

Chicago, May 13.—[To the Legal Friend of the People.]—If a married man dies intestate in the state of Illinois, would his widow be legally entitled to his entire property, or would it be shared with her by his relatives (brothers, sisters, etc.)?

(2) In the latter case, what proportion is allotted the widow? C. M. F.

If he made no will she would get all his personalty and one-half his realty with a life interest in one-third of the remainder, one-half in addition to widow's award and possible homestead.
TRIBUNE LAW DEPARTMENT.

STILL MARRIED

Chicago, May 20.—[To the Legal Friend of the People]: My husband and I are separated. He left my house and took his children with him seven years ago, and I have not seen him since.

1. Is he still my husband?
2. Can he claim any share in my property?
3. If a divorce is necessary to protect property would I be obliged to find him before a divorce would be granted?
Mrs. M. D.

1. Yes, if not divorced. 2. Same. 3. No.
TRIBUNE LAW DEPARTMENT.

NO HEAT THESE DAYS.

Chicago, May 20.—[To the Legal Friend of the People.]—Am I supposed to get heat from my landlord during the last two or three days, when the weather was so cool, and when I have a mother who is old and feeble, about 75 years of age? My lease reads heat will be furnished from Oct. 1 to May 1. Or will the landlord be forced to give heat outside of period mentioned in case of sickness? J. K.

No.
TRIBUNE LAW DEPARTMENT.

VOICE OF THE PEOPLE

Letters for this department must be signed with names and addresses of the writers.

GETTING IT TWICE—

Chicago, May 17.—[Editor of The Tribune.]—The attack of THE TRIBUNE upon General Counsel Wheeler of the Anti-Saloon league because of the latter's action in the matter of the statement of Vice President Marshall concerning the senate vote on the dry amendment again illustrates the growing tendency of a certain class of reformers to rule by abuse.

THE TRIBUNE, the alleged World's Greatest Newspaper, took exception to Mr. Wheeler's alleged expression of opinion as to the import of Mr. Marshall's reported statement in regard to the vote in the senate upon prohibition. If Mr. Wheeler expressed such an opinion, as we assume he did, he quite possibly was serious and honest in the expression of what he believed to be fact.

But THE TRIBUNE rises in its wrath and denounces picturesquely and effectively what it terms rule by abuse. The fact that Mr. Wheeler expressed an honest opinion apparently means nothing to THE TRIBUNE so long as that opinion is contrary to its own. It serves only as an excuse for a tirade of abuse.

We have too much such abuse. It is the stock in trade of noisy reformers. No one, perhaps, seeks to force THE TRIBUNE to concur in Mr. Wheeler's opinion. By what right does THE TRIBUNE seek to force its own opinion on the world? In the essentials of form, if not in effect, such abuse is the same whether it happens to be the product of the fertile brain of a virtuous editorial writer or the babbling utterance of a mere casual who succeeds for the time being in obtaining a hearing.

Dictatorship of the organized abusariant—what's the use? Finish it yourself. W. H. D.

IN THE SAME PLACE.

Chicago, May 17.—[Editor of The Tribune.]—Your attitude upon the prohibition question has been anything but satisfactory to me. It is with a great deal of regret that I notice your pro-liquor editorials and the propensity you have to give prominence to pro-liquor news and minimize the news and sentiment in regard to prohibition. I believe you are making a mistake in this matter.

Among the people with whom I associate we have discussed the attitude of THE TRIBUNE in regard to the prohibition question, and a great deal of regret has been expressed because of the way in which you treat this question and, as we believe, the unfair position you are taking in regard to the matter.
WALTER J. MILLER.

ANOTHER INTERPRETATION OF H. C. L.

Watervliet, Mich., May 18.—[Editor of The Tribune.]—There seems to be a misunderstanding, both by the labor union leaders, the press generally, and the administration, that H. C. L. applies principally to food products; that the advance of the prices of potatoes, milk, wheat, corn, oats, and meats means that the farmer or producer of these necessities is profiteering. H. C. L. means the high cost of labor, and should not be applied only to food products. The farmer pays the enormous advances in the price of his shoes, clothes, and machinery, and also for his labor, or for anything he buys; consequently he must have more for what he raises, and farm products will continue to advance higher, and also there will be a great lessening in the production. Every state will have hundreds of farms that are not producing this year, and this is going to continue until the manufacturers catch up with production, and labor is going to continue leaving the farms for the cities. This is a natural consequence, for people are bound to go where the money is.

In the future, when all farm products are much higher in price, then, and not till then, will the drift be "back to the farm." R. H. SHERWOOD.

"THEY TOIL NOT; NEITHER DO THEY SPIN."

Chicago, May 17.—[Editor of The Tribune.]—I have just returned from New York City. If any one were to ask me for a solution of the high cost of living, I would say, "Put the million idlers, loafers, and stallers, men and women, daily seen on the streets of New York, to work."

My conservative estimate of the parasites in New York City is at least one million men and women, who spend their days walking up and down the streets and their nights lolling around picture shows, dance halls, hotel corridors and theaters. They toil not, neither do they spin, but I would not say that they are arrayed in glory, for many of them show signs of ill-nourishment and are seedy looking. The young men one sees wandering around seem to be touts and race track tipsters, while the young women—well—let us be charitable—some one has to feed and clothe them. They will do almost anything except work.

If I had anything to do with the government of New York City I would conscript all these loafers and put them to work—the men to the field or industries and the women in the laundries and clothes factories, and I would make a million workers and producers out of the million idlers and consumers. Those who consume food would have to earn their living in the sweat of their faces, at least until we had a surplus instead of a shortage of labor and materials.
JOHN A. CARROLL.

A CHECK ON INDUSTRY.

Chicago, May 14.—[Editor of The Tribune.]—Without doubt, the switchmen are underpaid, but every strike that occurs delays the time when production of goods will force prices down. Industry cannot proceed faster than the railroads can haul the goods, and the interstate commerce commission, through withholding rate increases from the railroads and preventing them from commanding their proportionate needs in the labor market, have done an incalculable injury to industry besides actually increasing the cost of living instead of decreasing it. Through its parsimonious policy the interstate commerce commission saves the shipper a few hundred dollars a year in freight rates and he spends as many thousands extra in delays chasing cars, carrying big inventories, and paying his truck men to stand in line hours at the freight depot wasting their time because the railroads cannot afford to employ enough men to handle the business.
J. C. BELDEN.

TABLOID BOOK REVIEW
by Fanny Butcher

BY FANNY BUTCHER.

Last week's best sellers in a leading Chicago bookstore were:

FICTION.

"This Side of Paradise" [Scribners], by F. Scott Fitzgerald.
"Mary-Marie" [Houghton-Mifflin], by Eleanor H. Porter.
"Miss Lulu Bett" [Appleton], by Zona Gale.
"The Explorer" [Doran], by Somerset Maugham.
"Blacksheep! Blacksheep!" [Scribners], by Meredith Nicholson.
"Responsibility" [Doran], by James Agate.

NONFICTION.

"Now It Can Be Told" [Harpers], Philip Gibbs.
"A Straight Deal, or the Ancient Grudge" [Macmillan], by Owen Wister.
"The Casual Laborer and Other Essays" [Harcourt, Brace & Howe], by Carleton Parker.

The six best circulators at the public library last week were:
"This Side of Paradise," by F. Scott Fitzgerald.
"The Economic Consequences of the Peace," by John Maynard Keynes.
"White Shadows in the South Seas," by Frederick O'Brien.
"A Man for the Ages," by Irving Bacheller.
"The Great Impersonation," by E. Phillips Oppenheim.
"Avowals," by George Moore.

"HALF PORTIONS" [Doubleday-Page] is the title of the latest collection of Edna Ferber's popular short stories. She is still staggering under the weight of the mantle of O. Henry that magazine editors threw over her shoulders when she started to write a few years ago. Instead of being a garment of blessing, the thing has been the colse of a young goll's life. Everybody has insisted that she writes and that she should write like O. Henry. Result: She doesn't disappoint any one. And while O. Henry could set down an incident in a glowing ardor of characterization and put the oil cloth cover back on his typewriter and call it a short story, no one, however smothered in his mantle, can do it again—because it was the novelty of the doing that made of the result something memorable. Edna Ferber has a keener sense of characters than even O. Henry had. She has a way of doing them up in a couple of sentences that leave one with the same sense of her omniscience that the earlier novels of Arnold Bennett left one with. But when it comes to the fitting of the pattern of these characters into the jigsaw of life and a short story somehow they remain just marvelously real characters without a real relationship to their background. Once in a while Edna Ferber makes a character of an idea—as she does in "April 25th as Usual," and then she writes a memorable short story. If she could ever be completely herself in her work—as she was in the first half of "Fanny Herself," for instance, which was almost a perfect work of art for half its pages and then suddenly dropped into a popular magazine strain—if she could completely shake off Mr. O. Henry's smothering garment, she might well be one of America's great writers, instead of one of the most popular magazine writers of our magazine-mad nation.

"The Modern Book of French Verse" [Boni & Liveright], edited by Albert Boni, is an excellent anthology for the very good reason that Mr. Boni has included only the best translations from the French, made by men and women who are poets in their own right. It is a comprehensive one, beginning with Guillame de Poitiers of the eleventh century and ending with Jules Romains, who is best known in this country for that remarkable novel of the effect on a little group of "The Death of a Nobody." Included also in the last group are such important poets of modern France as Georges Duhamel, whose "Vie des Martyrs" is one of the most remarkable documents of the war and who is becoming known here as a poet as well as an etcher of sharp vignettes, and Paul Fort, recognized as one of the pillars of the temple of Vers Libre.

"Ten Plays" [Huebsch] is a collection of ten one-act plays translated from the Yiddish of David Pinski, the idol of the Yiddish-reading public, a man of deep and sincere devotion to his own people, of great literary attainments, and of a passionate belief in the future of Yiddish as a literary language. Most of these ten plays are comedies, queer ones to American readers, very popular with the audiences of the east side who see them and hear them. Isaac Goldberg has translated them, too roughly, to literally to give them much literary charm in English. But they are most interesting (a word so overworked as to be almost useless now, but one which is exactly the right one in this case). By the way, Isaac Goldberg has written the only critical study of the literature of our sister continent in "Studies in South American Literature" [Brentano].

Harold Brighouse, whose "The Marbeck Inn" [Little-Brown] is a novel with the setting—during the first part—in Manchester, is one of the group of the famous young Manchester playwrights whose renown overstepped their powers, it would seem from eventualities. Mr. Brighouse's special fame rests upon "Hobson's Choice," although he has had fifteen or more plays produced with success. Stanley Houghton, who is almost cruelly dealt with in Gerald Cumberland's "Set Down in Malice," was another of the group. His best known play was "Hindle Wakes," which made a great dramatic event in America by the unforgettable acting of Herbert Lomas, who, at 26 or some such age, created an old man so verily that even critics marveled. Gilbert Cannan was another of the group, though he early left Manchester mentally. He has another book out, just off the presses of Boni & Liveright. "The Release of the Soul" it is called, and it seems, from a hurried glance through it, to be the complete outpouring of Mr. Cannan's "soul." It will have to wait for a thorough reading. After "Time and Eternity," his latest novel, one must breathe much clear, pure critical air before attacking Mr. Cannan's philosophy.

A little volume glowing with the spirit of pure criticism is one of the new volumes in the Modern library, "A Modern Book of Criticisms," edited by Ludwig Lewisohn. It is an anthology of the best—literally the best—critical thought of the time, from such varied sources as Anatole France, H. L. Mencken, George Moore, Remy de Gourmont, Hugo von Hoffmansthal—the latest Nobel prize winner—James Huneker—twenty-five of the best critics who have written during the last generation. It is a joy and a mental delight. It is a volume which should give complete satisfaction to those who are eager for a chance to compare quickly the critical thought of the generation as to art and life and letters.

"An Introduction to the Peace Treaties," by Arthur Pearson Scott, is a volume of concise, authentic information invaluable alike to the student of present day affairs and to the ordinary reader whose ideas about the war have been growing hazier and hazier as the volumes of economic and political insight have grown greater in number and bulkier in volume. Many of us are at the point now of not being able to see the forest for the trees. Mr. Scott performs the thankful task of clearing our vision. "An Introduction to the Peace Treaties" is a handbook which is an almost vital companion for those who believe in keeping their mental powder dry as well as in trusting in the gods of economic writers.

For adventure there is always Harold Bindloss. "Wyndham's Pal" [Stokes], his latest novel, is the story of a young Englishman bent upon an almost impossible ambition of intrigue and achievement in the dark lagoons of the Caribbean.

A new edition of Max Beerbohm's charming volume of literary caricature, "A Christmas Garland," has been brought out by E. P. Dutton—a service which makes available one of the eternal delights of the world of books.

Prof. George Baker of Harvard, the famous "47 Workshop" man, the Moses of those who seek the promised land of seeing their plays limelighted on Broadway, author of the bible of "Dramatic Technique," has been commissioned to do the pageant about the Pilgrims which is to be a feature of the tercentenary exercises at Plymouth. He has gone to Holland and England to get local color.

The new edition of "The Cream of the Jest" [McBride] has come from the presses. And meanwhile the fate of "Jurgen" is still on the knees of the Comstockian gods.

The fragrance of years long dead and of young fames that have long since taken their place in the galleries of the great fill the pages of "From Friend to Friend" [Dutton], a little volume of reminiscences by Thackeray's daughter, Lady Ritchie.

Rear Admiral Bradley A. Fiske, author of "From Midshipman to Rear Admiral" and "The Art of Fighting," speaks on the matter of the purposes of the war and navy departments. "A war department or a navy department is an agency for designing and preparing an army machine or navy machine in time of peace and for operating it in time of war." Straightaway definition in these times of military compromise.

For those who keep begging for St. John Ervine's new novel, "The Foolish Lovers," there is this ray of sunshine. It is definitely promised for the last of this month or the first of next.

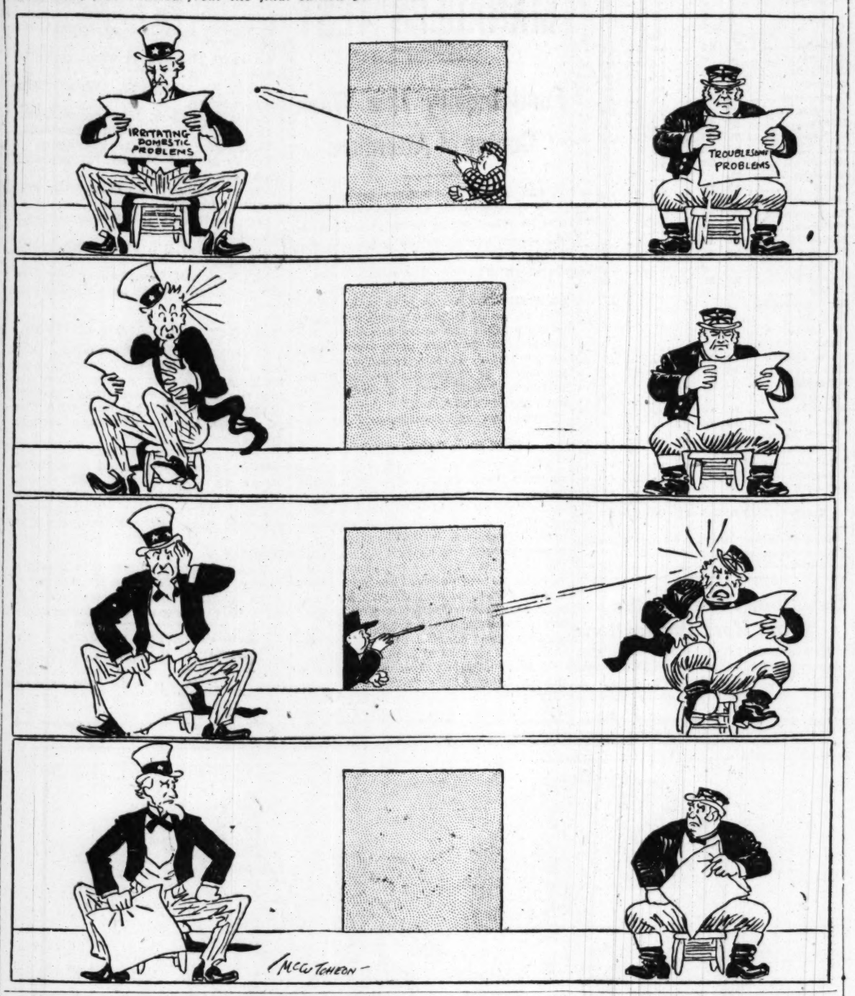
The rumor that the entire edition of Take Jonescu's book, "Some Personal Impressions," was bought up by the Roumanian government to prevent its circulation is untrue. The ex-prime minister's recollections are translated from the French and published in this country by Frederick A. Stokes. They show plainly how decisions of international importance were demanded of men all too little for their task.

Albert Payson Terhune has written another story of a Sunnybrook collie, a relative of the famous "Lad." "Bruce" [Dutton] is the name of the new dog hero. With a puppyhood almost ruined by the slowness of his breeding in making itself apparent, he grows into a fine, noble dog, who becomes a military courier at the front. Mr. Terhune breeds collies and his dog heroes are all real.

THE TROUBLE BREEDERS

[Copyright: 1920: By The Chicago Tribune.]

[On account of a transposition in makeup, Mr. McCutcheon's extremely significant cartoon, which is here reproduced, was omitted from the final edition yesterday.]



POEMS YOU OUGHT TO KNOW

GO, LOVELY ROSE.
By Edmund Waller.



Go, lovely rose!
Tell her, that wastes her time and me,
That now she knows,
When I resemble her to thee,
How sweet and fair she seems to be.

Tell her that's young
And shuns to have her graces spied
That hadst thou sprung
In deserts, where no men abide,
Thou must have uncommended died.

Small is the worth
Of beauty from the light retired;
Bid her come forth,
Suffer herself to be desired,
And not blush so to be admired.

Then die, that she
The common fate of all things rare
May read in thee;
How small a part of time they share
That are so wondrous sweet and fair!

ARMOUR INSTITUTE COMMENCEMENT.

The commencement exercises of Armour Institute of Technology will start today and continue to May 27. The baccalaureate sermon will be delivered by President Frank W. Gunsaulus at 11 o'clock this morning in Orchestra hall.

PEDIATRIC SOCIETY TO MEET.

The American Pediatric society will hold its annual session May 31 to June 2 at the Moraine hotel, in Highland Park. The society is devoted to the study of diseases of children. The members come from all parts of the country.

BEG YOUR PARDON!

A Washington dispatch appearing in THE TRIBUNE of May 19 stated that Senator La Follette "has been in the hospital at Rochester, Minn., for several months." Senator La Follette is recuperating at his Maple Bluff farm, near Madison. The senator went to Rochester, Minn., for consultation with the Mayo clinic early in February, and was advised to return to Madison to recuperate. He plans to go to the Mayo clinic during the next month for a gallstone operation. Mr. La Follette is in much better health than in February. He is supervising extensive farm improvements.

Since the picture of Nicholas Arnstein, which is printed on page 3 of today's rotogravure section, was selected he has given himself up to the police.

In the description of the new British submarine on page 1 of the rotogravure section it is stated "this can be fired only when the muzzle is above water." The transposition of two words changes the meaning of this sentence. It should be "this gun can be fired when only the muzzle is above water."

Set Aside 200,000 Acres of Homestead in Hawaii

Washington, D. C., May 22.—The house today passed a bill setting aside approximately 200,000 acres of land in the Hawaiian islands for homestead purposes available to native Hawaiians only. The territorial legislature urged the step which was expected to rehabilitate the Hawaiian race, said to be fast dying out.

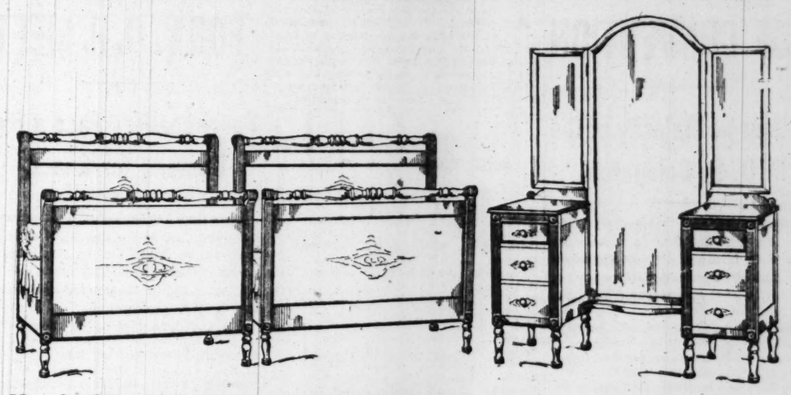
A Reduction of $25 on Every Piano on Our Floor

This week you can take your choice of an immense stock of new and used Grands, Players and Uprights at a special clearance. Among the makes in this assemblage are Mehlin, Estey, Chickering, Geo. P. Bent, Brambach, Berliner & Sons, Central Piano Co., Brookfield Bros., Behr Bros., Vose, Bauer.

Easy Monthly Terms. Can you afford $1.50 a week? Then get a good piano for your home. Out-of-town music lovers should write for a list of these bargains.

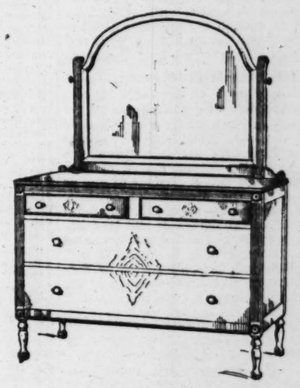
Central Piano Co.
202 So. Wabash Ave.
Also 31 E. Adams St.

Scholle's Good Furniture



Hepplewhite Bedroom Suite in Antique Wax Finish Walnut

Twin Beds, Dresser, Chifforobe, Vanity Dresser—5 pieces. Special price.....$595.00
Full size Bed, Dresser, Chifforobe, Vanity Dresser—4 pieces. Special price.....$495.00



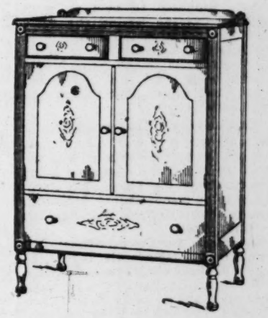
YOUR safest guide in buying furniture (or anything else) is your knowledge of the house selling the merchandise; you can't be expected to have expert knowledge of all kinds of goods and their values.

We have built our business on our desire to buy the best furniture, to sell it at a fair profit and to guarantee that the purchaser would be satisfied with the transaction.

These are times when there is much doubt concerning prices, values, etc., and we cannot claim greater wisdom or greater skill or better goods than other stores, but we can offer a willingness to give you satisfaction.

That means that what you select in our store must be not only your choice from our stock, but it must be your choice after you've seen other stocks and learned other prices. Unless it is so you cannot be satisfied.

Unless you are satisfied we want to take back the goods and give you back your money; a sale without satisfaction is worse than no sale.



RUGS

The same principles apply in our rug department; it makes it a very comforting place to buy rugs.

Furniture Specials for the Week

	Reg. Price	Special Price
Wrought Bronze Floor Lamp Base	$193.00	$100.00
Mahogany Queen Anne Tea Wagon	35.00	23.00
Decorated Table Lamp with Silk Shade, complete	65.00	35.00
Decorated Console Mirror	54.00	33.00
Solid Walnut Italian Renaissance Living Room Table	152.00	110.00
Antique Silver Table Lamp with Silk Shade, complete	206.00	150.00
Italian Renaissance Walnut Console Table	132.00	85.00
Chippendale Mahogany Secretary	330.00	240.00
Pair of Crystal Pendant Candelabra, the pair	224.00	120.00
Queen Anne Mahogany Arm Chair, denim seat	42.00	29.00
Chippendale Mahogany and Cane Pillow Davenport	270.00	150.00
Italian Renaissance Walnut Chair in silesia	50.00	35.00
Overstuffed Down Pillow Davenport in Petit Point Tapestry and Velvet	462.00	346.00
Arm Chair to match	253.00	188.00
Mahogany Console Table	75.00	49.00
Overstuffed Down Pillow Rocker in Black and Gold Damask	85.00	63.00
Hand Carved Walnut Console Mirror	65.00	48.00
Overstuffed Down Pillow Davenport in Taupe Armure	348.00	250.00
Italian Polychrome Walnut Sofa Table	122.00	95.00
Polychrome Oak Floor Lamp with Silk Shade, complete	127.00	85.00
Mahogany and Cane Queen Anne Arm Chair in silesia	76.00	57.00
Solid Mahogany and Cane Queen Anne Down Pillow Davenport in silesia	380.00	275.00
Arm Chair to match	205.00	150.00
Fireside Rocker to match	225.00	160.00

	Reg. Price	Special Price
Overstuffed English Lounging Chair in Wistaria Figured Mohair Velour	$178.00	$110.00
Italian Polychrome Down Pillow Davenport, Sgrafito and Gesso Decorations, Upholstered in Old Italian Blue Figured Mohair Velour	975.00	730.00
Queen Anne Mahogany Bedroom Suite: Twin Beds, Dresser, Chifforobe, Dressing Table, Stand, Rocker and Bench, 8 pieces	1,349.00	979.00
Louis XVI. Walnut and Cane Dressing Table	193.00	120.00
Hepplewhite Mahogany Dressing Table	150.00	75.00
Renaissance Walnut Dressing Table	300.00	175.00
Queen Anne Mahogany Bedroom Suite; Full size Bed, Dresser, Chifforobe, Dressing Table, Stand, and Two Chairs, 7 pieces	1,702.00	1,200.00
Queen Anne Mahogany Dressing Table	71.00	52.00
Louis XVI. Mahogany Bedroom Suite: 54-inch Dresser, Twin Beds, Chiffonier, Dressing Table, Stand, Chair, Rocker and Dressing Table Chair, 9 pieces	1,531.00	850.00
Italian Renaissance Walnut Dining Room Suite: Oblong Extension Table, Sideboard, Serving Table, five Chairs and Arm Chair in denim, 9 pieces	1,353.00	875.00
Adam Mahogany China Cabinet	150.00	90.00
Adam Mahogany Serving Table	42.00	18.00
Italian Renaissance Walnut Dining Room Suite: Oblong Extension Table, Sideboard, Serving Table, Cabinet, 5 Chairs and 1 Arm Chair, 10 pieces	1,072.00	750.00

Scholle Furniture Co.
121 South Wabash Avenue
Between Monroe and Adams

UNPLEDGED VOTE IN FULL CONTROL OF CONVENTION

Composes Majority of the G. O. P. Delegates.

Uninstructed and unpledged delegates, for the first time in the history of the Republican party, will compose a clear majority of a national convention, at the Coliseum two weeks from Tuesday.

Two state delegations only remain to be named—those of West Virginia and Texas—with fourteen and twenty-three delegates respectively. The West Virginia men will be instructed either for Gen. Wood or for Senator Howard Sutherland of that state, a direct primary to determine on Tuesday. The Texas delegation will be chosen at a state convention Tuesday at Austin. Contesting delegates will appear, as usual, from each of the Texas districts and from the state at large, with neither side instructed for any candidate.

Majority Without Strings.

The aggregate of uninstructed and unpledged delegates will be nearly 100 greater than the majority required to nominate, 493. This may be reduced somewhat before the convention assembles by the transmutation of near promises into actual pledges to one or another of the presidential starters, but it now seems apparent that more than 525 of the delegates will be without any strings attached and prepared to go through with the general program that has been advocated by conservative party leaders ever since the inception of the campaign, namely, that the national convention shall be a deliberative body, prepared to nominate a candidate who can surely be elected by the Republicans in November.

It is understood that public announcement will be made this week of the definite plans of the leaders in the "unpledged and uninstructed" movement. Early in the scramble for delegates the definite statement was made that this element, then figured at perhaps one-third of the total delegate strength, proposed to hold an open caucus in Chicago during the early stages of the national convention, in which the vote getting merits of all of the candidates in the going would be considered and an agreement reached that would bind the participants in such caucus.

Caucus Would Be Convention.

Whether this plan will be continued, inasmuch as the uninstructed and unpledged now constitute an easy working majority of the convention itself, remains to be demonstrated, inasmuch as the caucus, in effect, would be the convention itself.

No candidate for the presidency will have more than 140 actually instructed votes for himself when the convention opens. Forecasts of what the first ballot will show are as many as there are candidates, and all at wide variance and not at all possible of reconciliation. Claims of individual managers run up as high as 325 on the first ballot. Nearly every camp claims a nomination for its favorite not later than the fifth ballot.

Pennsylvania, Oregon, and Vermont chose their delegations last week. The national committee meets one week from tomorrow to begin the hearing of the contests for places on the temporary roll and two weeks from Tuesday the big show will be on at the Coliseum.

COMING WITH RESCUED CREW.

Boston, Mass., May 22.—The shipping board steamer Lake Elsah will arrive at Portland tomorrow noon with the crew of the British schooner John M. Wood, which was sunk after colliding with a steamer of Little Hope island, Nova Scotia.

STATUS OF REPUBLICAN DELEGATES

THE following table shows the standing of the leading Republican candidates for the presidency in instructed delegates. In addition to those listed in the table Senator Harding of Ohio has thirty-nine instructed delegates from his state. Senator Poindexter of Washington has fourteen instructed delegates from his, and Judge Pritchard of North Carolina seventeen of his state's twenty-two delegates:

States.	Total delegates.	Uninstructed.	Wood.	Lowden.	Johnson.	Contested.
Alabama	14	14	....	....	....	....
Arizona	6	6	....	....	....	....
California	26	....	....	....	26	....
Colorado	12	12	....	....	....	....
Connecticut	14	14	....	....	....	....
Delaware	6	6	....	....	....	....
Florida	8	8	....	....	....	8
Georgia	17	*17	*17	....	....	17
Idah o	8	8	....	....	....	....
Illinois	58	14	....	43	1	....
Indiana	30	16	10	....	4	....
Iowa	26	4	....	22	....	....
Kansas	20	20	....	....	....	....
Kentucky	26	26	....	....	....	....
Louisiana	12	12	....	....	....	12
Maine	12	12	....	....	....	....
Maryland	16	....	16	....	....	....
Massachusetts	35	33	2	....	....	....
Michigan	30	....	....	....	30	....
Minnesota	24	*14	*12	....	....	2
Mississippi	12	*12	*12	....	....	12
Missouri	36	34	....	2	....	4
Montana	8	....	....	....	8	....
Nebraska	16	....	4	....	12	....
Nevada	6	6	....	....	....	....
New Hampsh'e	8	....	8	....	....	....
New Jersey	28	3	16	....	9	....
New Mexico	6	....	6	....	....	....
New York	88	88	....	....	....	....
North Carolina	22	5	....	....	....	17
North Dakota.	10	....	....	....	10	....
Ohio	48	....	9	....	....	6
Oklahoma	20	*20	*2	....	....	....
Oregon	10	....	....	....	10	....
Pennsylvania.	76	76	....	....	....	11
Rhode Island.	10	10	....	....	....	....
South Carolina	11	11	....	....	....	....
South Dakota.	10	....	10	....	....	....
Tennessee	20	*5	*17	....	....	4
Utah	8	8	....	....	....	....
Virginia	15	7	2	6	....	15
Washington	14	....	....	....	....	....
Wisconsin	26	26	....	....	....	....
Wyoming	6	6	....	....	....	....
Alaska	2	2	....	....	....	....
Dist. Columbia	2	2	....	....	....	2
Hawaii	2	2	....	....	....	....
Philippine Isld.	2	....	2	....	....	....
Porto Rico	2	2	....	....	....	....
Totals	937	569	145	78	110	117

*Contests between delegates instructed for Wood and delegates that are uninstructed total thirty-five and are carried in both the Wood and the "uninstructed" columns. These are: Georgia, 17; Minnesota, 2; Mississippi, 12; Oklahoma, 2; Tennessee, 2. The remaining eighty-two contests are between rival sets of uninstructed delegates, except in North Carolina, where 17 uninstructed delegates contest against 17 instructed for Pritchard. The fourteen uninstructed Illinois delegates are Thompson controlled.

385 VOTES ON FIRST BALLOT, WOOD'S CLAIM

Wood headquarters yesterday claimed 385 votes for Gen. Wood on the first ballot, in a statement issued yesterday through the Wood publicity department. The statement follows:

"With the close of another week's campaigning Leonard Wood, leading candidate for the Republican nomination, has so increased his votes that the first ballot predict[ion] of 385 votes was made today at W[ood] headquarters here. This is more than the combined instructed vote of all the other candidates. Managers of other candidates during the week conceded Wood 305 votes on the first ballot.

"Three states held primaries this week and from every one of them Wood gained votes. In Pennsylvania, where seventy-six delegates were elected, Wood was equally fortunate. Here delegates pledged to Gov. Sproul as first choice and Wood as second choice were supported by the Wood forces and in every congressional district at least one of these delegates was elected."

150,000 SEEKING 13,069 TICKETS FOR G. O. P. MEET

Party Leaders Face a Big Demand for Seats.

More than 150,000 actual applications have been put in for the 13,069 tickets that will be issued for the Republican national convention. This is the greatest demand ever known for admission to a political convention.

For the benefit of all of those who seek or request convention tickets, the following rules may be laid down as final and definte, based upon statements that emanate from every quarter, element, or faction:

1. The national committeeman from each state will have sole control of the receipt and distribution of all tickets allotted to each state.

2. The Chicago convention committee, through the Chicago chairman, Fred W. Upham, has allotted its available tickets solely upon the basis that a $100 contribution to the convention expense fund of $150,000 entitles that subscriber to a claim to one convention ticket.

In Illinois all of the tickets, appointments of sergeants at arms, doorkeepers, ushers, and other convention employés are solely in the hands of Mayor Thompson, the present national committeeman. Mayor Thompson has followed the principle adopted in the national committee and has assigned five tickets and the proper proportion of appointments to each of the Illinois delegates.

DEMOCRATIC CONVENTION SITUATION

States—	Delegates.	Uninstructed.	Glass.	Owen.	Cox.	Palmer.	Edwards.
Alabama	24	24	..	..	..	..	..
Arizona	6	6	..	..	..	..	..
California	26	26	..	..	..	..	..
Colorado	12	12	..	..	..	..	..
Connecticut	14	14	..	..	..	..	..
†Georgia	28	28	..	..	..	28	..
Illinois	58	58	..	..	..	..	..
Indiana	30	30	..	..	..	..	..
Iowa	26	26	..	..	..	..	..
Kansas	20	20	..	..	..	..	..
Kentucky	26	..	..	..	26	..	..
Maine	12	12	..	..	..	..	..
Maryland	16	16	..	..	..	..	..
Massachusetts	36	36	..	..	..	..	..
Michigan	30	30	..	..	..	..	..
Minnesota	24	24	..	..	..	..	..
Missouri	36	36	..	..	..	..	..
Montana	8	8	..	..	..	..	..
Nebraska	16	16	..	..	..	..	..
Nevada	6	6	..	..	..	..	..
New Hampshire	8	8	..	..	..	..	..
New Jersey	28	..	..	..	..	..	28
New York	90	90	..	..	..	..	..
North Carolina	24	24	..	..	..	..	..
North Dakota	10	10	..	..	..	..	..
Ohio	48	..	..	..	48	..	..
Oklahoma	20	..	..	20	..	..	..
Pennsylvania	76	..	..	..	..	76	..
Rhode Island	10	10	..	..	..	..	..
South Carolina	18	18	..	..	..	..	..
*South Dakota	10	..	..	..	..	..	..
Washington	14	14	..	..	..	..	..
Virginia	24	..	24	..	..	..	..
Wisconsin	26	26	..	..	..	..	..
Wyoming	6	6	..	..	..	..	..
Totals	866	618	24	20	74	104	28

*Instructed for Gerard. †Contest between Palmer and uninstructed delegates.

Des Moines Reports the First Heat Prostrations

Des Moines, Ia., May 22.—Two heat prostrations, the first of the year, were on the police records here today. A maximum temperature of 85 degrees was reported today.

CANDIDATE 'POT' AT WASHINGTON MANAGERS' TEST

Fund Inquiry This Week Center of Attention.

[BY A STAFF CORRESPONDENT.]

Washington, D. C., May 22.—[Special.]—Washington becomes next week the storm center of the preconvention fights for both the Republican and Democratic presidential nominations.

The senate privileges and elections subcommittee, which is to make an investigation of Senator Borah's charges of corruption and extravagance in the presidential primary campaign, meets on Monday. It has called before it managers or representatives of all the avowed presidential candidates of both parties and asked for their records of campaign contributions and expenditures.

Will Be a Battle of Wits.

The demand for them has been seized upon by the managers of certain candidates as an opportunity for political maneuvering which will, they believe, aid their candidates and possibly discredit the others. With the selection of delegates to the two conventions out of the way, this maneuvering becomes the most important political business of the week. It will be a managers' battle of wits, and astute politicians predict that the happenings at the inquiry will have an important bearing upon the future chances of several of the candidates.

Senator Kenyon has received telegrams from Louis Emmerson, secretary of state of Illinois, representing Gov. Lowden; Capt. John F. Lucey of New York, manager for Herbert Hoover; Edward H. Moore of Columbus, manager for Gov. Cox, and Harry M. Daugherty, manager for Senator Harding, announcing that they will be on hand with their candidates' records on Monday morning.

Summons for These Also.

In addition the following have been summoned by wire to attend:

James W. Gerard, representing himself.

Bernard Baruch, representing McAdoo.

Frank H. Hitchcock, Wood campaign adviser.

Angus McSween, Johnson manager.

Charles T. Carlin, Palmer manager.

H. M. Rice, Poindexter manager.

Dr. Rudolph J. Hersey, representing Senator Sutherland.

Senator Gilbert M. Hitchcock, representing himself.

Senator Robert L. Owen, representing himself.

Senator Joseph I. France, representing himself.

In addition it is probable several of the candidates may be called themselves.

LOWDEN'S MANAGER ON WAY.

Secretary of State Emmerson, Lowden manager, left Chicago yesterday morning for Washington to appear before the senate campaign fund investigating committee. He took with him all of the Lowden campaign records bearing on expenditures.

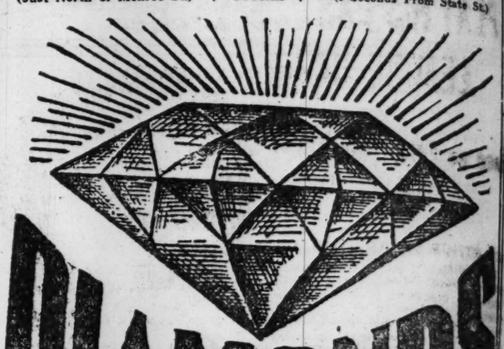
"Gov. Lowden's management has nothing to conceal and, as I have stated before, we are prepared to place all our cards on the table," he said before leaving. "I am taking with me every voucher, check, or other document that can have any possible bearing on the inquiry."

Local Hoover headquarters issued a statement declaring the Hoover managers would render all possible assistance to the senatorial subcommittee.

HONOR QUEEN VICTORIA.

The anniversary of the birth of Queen Victoria of England was observed by the Daughters of the British Empire yesterday afternoon with a luncheon in the Hotel La Salle. Bishop Samuel Fallows, Samuel Insull, and Horace Nugent, British consul in Chicago, were among the guests.

ROBERTS & CO.
34 S. State St. (Just North of Monroe St.) | 2 STORES | 9 W. Madison St. (5 Seconds From State St.)



DIAMONDS PURCHASED FROM US CAN BE EXCHANGED AT FULL VALUE AT ANY TIME WITHIN TWO YEARS

1 Carat Ring . . . $350

We will sell you larger Diamonds for the money than any other Diamond dealers. To prove our statement it is only a matter of calling and inspecting our stock at either store, which you will find to be one of the largest in the United States. Furthermore, we give you a bill of sale guaranteeing to take them back (paying you cash) within ten days. Should you wish to exchange them for higher priced Diamonds within two years, you are allowed the full price in exchange. We have only thorough, experienced Diamond Salesmen who will tell you all you wish to know regarding them. You are not urged to buy. Use your own judgment. We have devoted years to perfecting our system in all fairness to our customers on the smallest margin consistent with good business principles. We are one of the large Diamond Importers in the United States selling direct to the consumer. Diamonds are increasing in value every year and are considered a good investment by all those thoroughly posted on the subject.

EXTRA SALE

Observe Weight and Prices of Some of the "Single Stone Diamond Rings" to Be Offered at This Time:

Weight	Price	Weight	Price
5 1/3 Carats	$1900	1 3/4 Carats	$600
4 3/4 Carats	1400	1 1/2 Carats	500
4 5/8 Carats	1600	1 1/4 Carats	450
4 Carats	1800	1 1/8 Carats	375
4 3/8 Carats	1750	7/8 Carat	275
3 1/4 Carats	1350	3/4 Carat	250
2 7/8 Carats	1150	5/8 Carat	175
2 1/2 Carats	1000	1/2 Carat	125
2 1/8 Carats	1100	3/8 Carat	85
3 3/8 Carats	1000	1/4 Carat	50
2 1/4 Carats	850	1/8 Carat	25
1 7/8 Carats	700		

Far-Famed Wedding Rings



14-carat, $3.00
18-carat, $4.00
22-carat, $5.25



14-carat, $4.50
18-carat, $5.50
22-carat, $7.00

Hundreds of spring brides will wear Roberts' Seamless Solid Gold Wedding Rings. Their mothers have worn wedding rings stamped "R. & Co." long enough to know how well they keep their beauty and brightness through the passing years. Each ring is made from one piece of gold. All are seamless and come in all styles, shapes, widths and thicknesses.



14-carat, $5.50
18-carat, $6.25
22-carat, $8.75



14-carat, $6.50
18-carat, $8.00
22-carat, $10.50



Seven Jewel Elgin 20-year guaranteed gold filled case..... $15

Graduation Gifts

In addition to the above Diamond Specials we have selected at random from our large stocks articles which we know to be most desirable, and that they are conspicuous for their savings is evident at a glance. Every item is specially priced and will command the attention of many. Don't miss your share of these values.



Solid Gold Genuine Steel Blue Diamond Lavaliere, at.... $25

Ladies' Wrist Watches





Our Assortment of Ladies' Wrist Watches is one of the largest in Chicago. Just the thing for a Graduation Gift. Your choice of the Round or Octagonal shape 15 jewel, Lever movement, 20 year gold filled case, guaranteed timekeeper, at the remarkably low price of $15



Solid Gold Diamond Set Signet Ring, special, $25



14 karat Green Gold Link Buttons, hand engraved. Extra special at..... $7.50



Genuine Diamond Cameo Ring..... $35



Pearls are all the vogue this year. The world famed La Tausca Pearl Necklaces, of Beautiful Lustre and Sheen, guaranteed indestructible. EXTRA SPECIAL..... $15.00

ROBERTS & COMPANY
DIAMOND IMPORTERS
34 S. State St. (Just North of Monroe St.) | 2 STORES | 9 W. Madison St. (5 Seconds From State St.)
OPEN TILL 10 P. M.



Mid-Season Clearing Sale

Starting at 9 a. m. tomorrow (Monday) our Mid-Season Clearing Sale—we offer at sacrifice prices over three thousand Coats, Suits, Capes and Dresses—our own choicest models at the greatest savings in years. We cannot urge too strongly your early attendance tomorrow.

Dresses Made of all wool Serge, Tricotine and Velvet—about 55 dresses in all—tomorrow at..... $20

Coats Latest Polo Cloth, Tweeds, Coverts—leading Spring colors—350 Coats specially reduced to... $19.75

Suits Splendid models—silk lined—well tailored of choice fabrics—our reduced price is $35

Dresses For evening wear—(slightly soiled)—latest evening shades—many beautifully trimmed—at $15

Blouses Of Crepe de Chine, Georgette and latest silk Tricolette—over 850 blouses, all reduced to..... $4.95

Suits High grade models—values upward to $95 placed on sale tomorrow, $57

Dresses of Georgette, Chiffon, Taffeta, Charmeuse—many new arrivals—placed on sale tomorrow at.. $24

(No mail orders—No goods sent on approval)

The Leiser Company
324 So. Michigan Ave.
McCormick Building



What does Memorial Day mean to Your Children?

YOUR children will have a better appreciation of the meaning of Memorial Day if they are familiar with the music of stirring days.

The music of the marching armies, the melodies of the glowing camp-fire, the song stories of the civil war—all are yours through the medium of the Player Piano and the Victrola.

Let the children learn the music of those times. It will give them a fuller realization of that important period of our history.

You owe it to your children to have a Player Piano or Victrola in your home—not alone for the clean, wholesome entertainment that music affords, but for the educational value it offers.

In our music rooms you will find, at all times, a comprehensive display of Cable-made Inner-Player Pianos, instruments of quality that you can well be proud to place in your home.

And in our Victrola Department are shown many models of the genuine Victor-Victrola.

Here you will find Player Pianos priced as low as $585; Genuine Victrolas, as low as $25.

Come in and let us explain our deferred payment plan. We make easy the ownership of either a Player Piano or a Victrola

Music Rolls *for Memorial Day*

512470	1863 March Medley	$ .80
91063	The American Flag	1.00
511860	Standard American Airs	1.25
9199	Marching Through Georgia	.90
56790	Star Spangled Banner	.70
993	America	.90
9851	For the Glory of Old Glory	1.00
511980	Sousa March Medley	1.00

Victrola Records *for Memorial Day*

17310	The Blue and the Grey—Recitation / Sleep, Noble Hearts—Lyric Quartette	$ .85
35692	Name of Old Glory—Battis / American Flag	1.35
55093	American Fantasie Part I—Herbert / American Fantasie Part II—Herbert	1.50
16056	Army Bugle Calls / Army Bugle Calls	.85
45135	Star Spangled Banner—Werrenrath / America	1.00
45121	Columbia the Gem of the Ocean—Werrenrath / Battle Hymn of the Republic—Werrenrath	1.00
64677	America—Whitehall	1.00
64773	God be With Our Boys Tonight—McCormack	1.00

CABLE Piano Company
Home of the Celebrated Mason & Hamlin
Cable Corner Wabash and Jackson

T 27

PRESIDENT TO PLAY HIS LAST LEAGUE CARD

Seen as Effort for Third Term.

BY ARTHUR SEARS HENNING.

Washington, D. C., May 22.—[Special.]—President Wilson, it was learned today, has practically completed the message to congress in which he will veto the Knox resolution repealing the declaration of war against the imperial German government and restoring a state of peace between Germany and the United States.

The resolution which passed the house yesterday did not reach the White House today but will be placed before the president Monday.

Ever since it became apparent that congress would pass the peace resolution for want of ratification of the Versailles treaty the president has been engaged on the preparation of the veto message, which one of his confidants says will be the greatest state paper Mr. Wilson has produced.

To Hit at Opponents.

The executive expects to return the resolution to the house where it originated, next week, together with his veto. Whether at the same time he will resubmit the Versailles treaty with the league of nations covenant to the senate, as Senator Hitchcock has predicted, is a matter of speculation even among Mr. Wilson's closest advisers.

The veto message is intended by the president, not only to demonstrate the unconstitutionality of restoring peace by legislation, but to deliver a staggering blow to the opponents of ratification of the treaty in the form he presented it to the senate and to project the issue into the presidential election with the sort of appeal he thinks he will assure indorsement of his attitude by the Democratic convention and later by the people at the polls.

President's Last Card.

Playing his last card for the acceptance of the league of nations covenant without saving reservations, Mr. Wilson, it is understood in official circles, will give his version of the "inside story" of the Paris peace negotiations with a view to demonstrating how he wrested from the unwilling, imperialistic diplomats of the old school acceptance of the league of nations as America's plan for banishing war from the world forever and safeguarding democracy everywhere. By revealing the secrets of the peace conference he will endeavor to prove that without the league of nations Europe will drift back into militaristic rivalries breeding more world wars, menacing the peace of America, and that without the United States the league of nations will be a failure.

The message, which will be lengthy, is also said to explain and defend, on the basis of information theretofore unpublished, the attitude of the president throughout the treaty fight in the senate in standing unalterably against the reservations devised to preserve the independence of action of the United States and also his efforts now to procure ratification without reservations through the influence of the popular verdict he seeks.

Would Make Treaty Issue.

Indorsement of his stand by the Democratic national convention is the first concern of the president and his veto message is intended to cut the ground from under Bryan and all the other Democrats who are advocating the acceptance of the Lodge reservations and predicting party catastrophe if Wilson be followed blindly.

Moreover, the message will make it clear that the president would make the treaty and the covenant not only the paramount but the only issue of the campaign. If he controls the convention, as he is confident he will, he will dictate not only the treaty plank but the entire platform and the naming of the candidate as well.

Not a few Democrats interpret the course of the president, as it is being revealed, an indication that he intends to take the nomination himself and defying the tradition against a third term seek vindication at the hands of the people.

AN OLD FRIEND

Oak Park Woman Who Has Been a Reader of The Tribune for 65 Years.



MRS. MARY MURPHY.

Among the oldest readers of THE CHICAGO TRIBUNE Mrs. Mary Murphy of 518 Belleforte avenue, Oak Park, must be included. Mrs. Murphy, who is 90 years old, cannot break herself of the habit of reading everything in her favorite morning paper—a habit contracted back in 1855, when "Chicago was mostly lake, and Partridge's general store at State and Lake streets was one of the points of interest." Mrs. Murphy is the widow of Henry E. Murphy, who went through the civil war with the 113th Illinois. She lived at 1722 North Campbell avenue before moving to Oak Park, where she makes her home with her daughter, Mrs. C. P. Dungan.

They Don't Want McAdoo, Says Guffey, Palmerite

Washington, D. C., May 22.—[Special.]—The fight between William G. McAdoo and A. Mitchell Palmer for the Democratic presidential nomination is getting hot.

Joseph F. Guffey, newly elected Democratic national committeeman from Pennsylvania, today threw a few bricks at the McAdoo following as a result of the Pennsylvania primaries.

"The results of the primary election held in Pennsylvania Tuesday," Mr. Guffey said, "constitute the most emphatic indorsement of Attorney General Palmer and the most complete repudiation of Mr. William G. McAdoo of any political event that could have occurred."

C. S. Wheeler Will Name H. W. Johnson at Chicago

New York, May 22.—[Special.]—Announcement was made today that Senator Johnson would be placed in nomination at the Chicago convention by Charles S. Wheeler, a lawyer of San Francisco.

Senator William E. Borah will make one of the seconding speeches, and others will be made by James P. O'Neill of Detroit and County Judge Richard Doherty of Jersey City for New Jersey.

Says Sweden Can Make Paper Cheaper than Canada

Dr. Elmer Key, publisher of the Swedish Dagbladet, the largest newspaper in Scandinavian countries, spoke at the meeting of the Swedish Chamber of Commerce at the Morrison hotel yesterday. Dr. Key is here representing both his own government and three of the largest papers on the Scandinavian peninsula, which are establishing joint news bureaus in this country.

He stated newsprint in Sweden costs about four times what it did before the war, but that the supply is plentiful and they are exporting large amounts. He claimed that owing to its rivers Sweden is able to produce paper cheaper than Canada.

NEWBERRY MAY SEEK ANOTHER TRY AT FORD

Ready to Run Again if He Loses Recount.

[BY A STAFF CORRESPONDENT.]

Washington, D. C., May 22.—[Special.]—If the recount of the Michigan senatorial vote in 1918 shows that Henry Ford won, Senator Newberry will step out of the senate and challenge Ford to run again next fall.

This announcement was made today by James O. Murfin, attorney for Senator Newberry, before the senate privileges and elections subcommittee appointed to investigate the Michigan election.

"If there is anything fraudulent in connection with the votes cast for Mr. Newberry he will also promptly resign and become a candidate for election," says Mr. Murfin.

Urge Ford Investigation.

One of the Republican senators suggested that the committee is charged with investigation of allegations of fraud on the part of Mr. Ford, as well as Mr. Newberry.

"I will say that I have in my office suggestions of 'leads' which might develop evidence against Mr. Ford," said Mr. Murfin. "I want to say now, however, that neither Senator Newberry nor his counsel will do anything to attack Mr. Ford, and, unless the committee so instructs us, we will make no investigation of the conduct of Mr. Ford's campaign."

"Do you mean that with respect to the counter charges which have been made against Mr. Ford you are not going to press them?" said Senator Edge.

Bars Mud Slinging.

"We will present nothing against Mr. Ford. He is a private citizen and if any one thinks Mr. Newberry is going to enter into a mud slinging contest with Mr. Ford here he is mistaken," said Mr. Murfin.

In connection with the recount the fact was brought out that a considerable number of the ballots have recently disappeared.

It was stated that ballots from 1,680 precincts out of approximately 2,200 in the state have been received in Washington. Tuesday, June 1, was set as the date for a hearing with respect to the destroyed ballots.

ROB WOMAN OF $2,000.

Kansas City, Mo., May 22.—Three men in a motor car robbed Mrs. William Huddleston, cashier for the Carnes Artificial Limb company, as she was entering the company's office this noon with $2,000 pay roll. The robbers escaped.



This Genuine

Victrola

and 6 Records

$155.10

We offer this week on special low terms of payment a limited number of popular Victrola Style XI. in all finishes. To secure best selection call tomorrow.

LOW TERMS

The Rudolph Wurlitzer Co
329 So. Wabash Ave.

© RWC

"Stevens' for Silks"

CHAS·A·STEVENS & BROS.

A Complete, Exclusive Specialty Shop for Women

"Stevens' for Silks"

In the Silk Shop

Silk Remnants

Priced Surprisingly Low

THE brisk selling in our silk section since our great reduction sales began has caused an accumulation of many desirable lengths of our finest qualities. These have been priced with a view to closing them out quickly. The reductions are so very great that you will be tempted to confine your shopping to remnants. No exchanges or refunds.

Silk Shop, First Floor, Wabash Side.

Mandel Brothers

Homefurnishing specialists

Homefurnishing sales of unusual magnitude offer opportunities to procure, at minimum expenditure, the maximum of beauty and serviceability.

Furniture at unusually low prices notwithstanding current high costs

Our worldwide organization, securing complete co-operation from the best makers, enables us to sell artistic furniture at figures that invite comparison.



Handsome Louis XVI. bedroom suite

The graceful lines, excellent construction, and beautiful brown mahogany finish, considered in connection with the moderate price, commend this suite as one of the most interesting values on our floor. Most pieces may be had in either ivory or walnut.

Large size dresser, $176; chifforobe, $148; full or twin size beds, $128; full or twin size bow end beds, $164; vanity dresser, $164; dressing table, $124; writing desk, $96. See the sketch.

Queen Anne dining suite of seven pieces, $185

—in brown mahogany finish; oblong table, 48x60 inches with 8 ft. extension, five side chairs, and one arm chair; chairs have blue leather seats.

Artistic spinet desks of mahogany, 69.50

—well made, with strong octagonal legs, top with invisible hinges, and convenient drawer. Also available with Queen Anne legs, at 69.50.

3-piece sun parlor suite of fiber, 108.50

An attractive, well built suite, admirably adapted for the sun parlor or sun porch; in ivory finish and upholstered in cretonne. *Seventh floor.*

Gray enameled sauce pans

at present cost of making. ¾-quart size, 18c ea.; 1-qt. size, 22c; 1½-qt., 25c; 2-qt., 28c; 2½-qt., 30c; 3-qt., 32c.

Refrigerat rs, 27.50

Apartment style, in golden oak finish; 50-lb. ice capacity; enamel lined provision chamber.

Refrigerators with white enameled fiber case; popular size; side-ice style; nickel plated zinc metal binding; $55.

Many other sizes and styles in oak finish, up to $95.



Lawn seed at 20c lb.

Hy-grade lawn seed; fresh, new stock; sold in bulk only. Shady place lawn seed at 55c pkg. *Sixth floor.*



Garden hose, 18c ft.

Best quality molded hose, ⅝-inch size; guaranteed for two years; any length desired.

Lawn mowers; with 14-in. cutting blades, 9.50; with 16-in. cutting blades, 11.50.

Bamboo baskets at $1 to $3

Imported covered baskets, ideal for picnic or automobile trips; various sizes.

Hand-painted baskets, 3.50 and 4.75.

Floor brooms, special at 68c.

Breakfast sets, 32 pieces, 6.75

—of domestic porcelain with spray decoration and gold line.

100-pc. dinner sets, "seconds," at 19.50

—of American porcelain with gold band decoration.

5-piece mixing bowl sets of yellow earthenware, for 95c



Cooking sets of 10 pieces, 1.50

—of brown earthenware, white glazed on inside. *Sixth floor.*

Cups and saucers of Nippon china, 35c

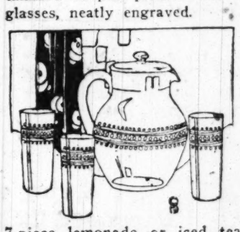
—in assorted decorations.

Table tumblers, 6 for 45c

—of thin blown glass; ideal for daily use. *Sixth floor.*

Water sets, 1.95

—of thin blown glass. One 2-qt. tankard shaped pitcher and 6 glasses, neatly engraved.



7-piece lemonade or iced tea sets, in colored or plain etched crystal, 4.50. *Sixth floor*



Glass baskets, $1

—of crystal glass, adorned with floral cutting; 10 inches tall. 3-piece sanitary bowl sets at 95c.

Sanford axminster and velvet rugs —seamless; a new and comprehensive lot

from S. Sanford and Sons of Amsterdam, New York, manufacturers of high grade axminster and wilton velvet rugs; their trade mark—and the rugs' seamlessness — the assurance of years of service. A superb assortment.



9x12 Beauvais axminster rugs, 88.50

The 8.3x10.6 size at 78.50; 6x9 size at 41.50; 4.6x6.6, 22.50; 36x70-in. at $13; 27x54-in., 7.50.

9x12 Fervak axminster rugs, 73.50

The 8.3x10.6 size at $65; 6x9 size at $35; 4.6x6.6, $19; 36x70-inch, 10.75; 27x54-inch, 6.25. Luzerne wilton velvet rugs, linen fringed; the 9x12 size at $75; 8.3x10.6, 67.50. *Eighth floor.*

Handsome lace curtains at 7.50 pair

—from America's best makers; in allover patterns and with dainty lace edges; in white, ivory and ecru; 2½ yards long. The patterns are suitable for any room.



Tapestry couch covers in dark color combinations

—very serviceable—and in exquisite designs; 58 inches wide and 96 inches long; 9.75.

Terry drapery cloth, reversible, 1.45 yard

Available in a wide choice of beautiful, new color combinations. 36-inch width. One of the most effective, least expensive drapery fabrics.

Stenciled crash for summer furnishings

These in a variety of artistic designs and colorings. Couch covers, 58 inches wide, 100 inches long, 8.50. Round table covers to match, at 2.50. Pillow covers, 1.75. *Eighth floor.*

Velours in 2½-yard lengths; green and brown; suitable for draperies and door hangings; extra special, 10.85. *Eighth floor.*

SPEER'S $50,000 POLICY A MYTH, RISK MAN SAYS

No Record of Insurance on Nicotine Victim.

It now appears that George S. Speer, the broker who died of nicotine poisoning early in May, left no insurance. His widow believed that he was insured for $50,000, coupled with two attempts to secure the necessary certificates of natural death from the coroner's office, had given rise to the theory that the $50,000 policies might have furnished a motive for his death.

"Mr. Speer carried $10,000 insurance for a number of years with a local agency, but allowed it to lapse a few months ago," declared an official of the Equitable Life Assurance company yesterday.

"Our records would show whether he had taken out other insurance here or had some prior to the $10,000. We find no record of either sort."

Left $50,000, Widow Insists.

The widow still maintains Mr. Speer left the $50,000 worth of insurance. She bases her assertion on papers he left.

The coroner was asked twice to issue a certificate calling it a natural death, one by Mrs. Speer and again by her father, D. H. Niver. They explain they believed Mr. Speer died of heart disease, as they were told by Dr. Willoughby A. Hemingway, the family physician. They did not learn nicotine had been found in the stomach until they read of it in the newspapers, Mr. Niver said yesterday.

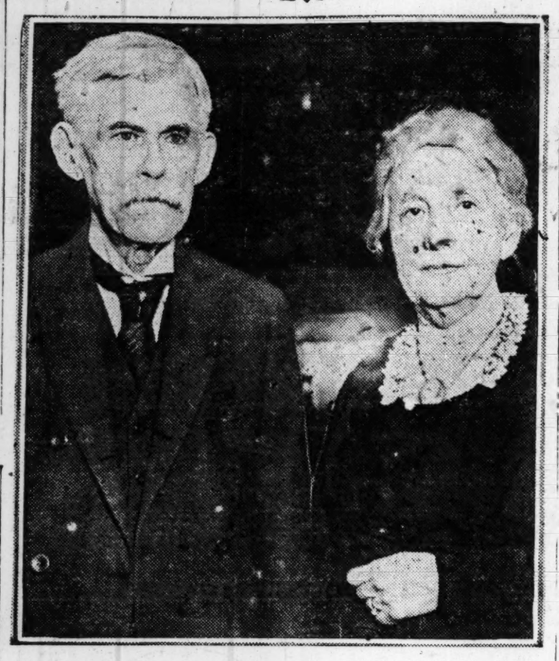
"A good bit of Mr. Speer's money is tied up in his business, and it was merely a matter of expediency to get the insurance money for the widow," Mr. Niver said.

Coroner Still Puzzled.

In a statement issued last night, Coroner Hoffman admitted the case still puzzled him.

"Had nicotine been forced on him his lips would at least have been burned or scarred. They were not," he said. "He was trained in medicine, and would have detected nicotine in his medicine had it been put there without his knowlewge. The theory that he might have swallowed a 'slug' of nicotine from an old pipe and that, in the weakened condition of his stomach, it ultimately caused his death, is at least plausible."

No "Trial" to Their Marriage



[TRIBUNE Photo.]

MR. AND MRS. ALFRED DANIELS.

Mr. and Mrs. Alfred Daniels of 3824 Ellis avenue celebrated their fifty eighth wedding anniversary last week They were married on May 22, 1862 in Cincinnati, and three years later moved to Chicago. They have been here ever since. They have five children—Mary, Joseph, George, Mrs. R. E Fox, and Mrs. Robert Forsythe.

Mr. Daniels is 81 years old and for the last thirty years has been in the employ of E. W. Bailey & Co. For sixteen years preceding this he was in business for himself. His wife is 78.

The talk turned yesterday to the trial marriage of Fannie Hurst and Jacques Danielson, made public on May 4. Pa Daniels said he didn't think much of trial marriages.

Ma Daniels expressed herself more freely.

"If she really had loved him," Ma said, "she would have realized that the most wonderful vocation in the world is to care for a husband, make his home life happy, and rear a family. At least that's what we have found to be the secret of happiness, isn't it, dear?"

"Yes," said Pa.

No Fee at Small Parks for Baseball or Tennis

The policy of the South Park commissioners in making a nominal charge for the use of baseball diamonds and tennis courts will not be followed by Walter Wright, secertary of the city small parks division, he announced yesterday. The charge of 10 cents for admission to the bathing beaches will be maintained.

BRITISH PLAN MONOPOLY OF AMERICAN AIR

Express and Passenger Service Promised.

(Continued from first page.)

third, a comprehensive campaign for foreign business, even at an initial sacrifice.

South America Booming.

Accordingly, British missions have visited South America, instituted air lines with British machines and British capital and are doing a capacity business.

The United States, however, is the most promising field for commercial air service, as there are in this country some 15,000 trained pilots who see little promise of utilizing their skill and knowledge unless they accept this offer of a foreign interest, because commercial aviation in this country is a meaningless phrase at present.

Importation of a large number of foreign machines is viewed by military aviators as an alarming movement, for it means that lines so established will continue to use foreign planes and that the aircraft factories in this country will have no chance to develop. In case of another war America, they say, will then find herself in much the same position she was on the sea at the beginning of the war with Germany.

The new lines in this country will be launched with characteristic British thoroughness, for the capital investment will insure their operation for a period of at least eighteen months, though not a dollar of receipts should be taken in during that period. Before that time is up, however, there is reason to believe that hundreds of passengers and hundreds of tons of express will be transported daily through the air.

AIRPLANE PLANS READY.

Cleveland, O., May 22.—[By the Associated Press.]—An aerial freight and mail transportation system, to eventually employ 2,000 airplanes in serving seventy American cities, will be inaugurated July 1, with Cleveland as its headquarters, according to announcements made here today by officers of the Aerial Transport corporation, a $20,000,000 concern, which is to operate the service. Fifty-four planes will be placed in service July 1 on the first of ten proposed main routes, a course from New York to Chicago, by way of Cleveland.

CITY CHAUFFEURS' STRIKE TIES UP MUNICIPAL WORK

Nearly 5,000 city employés engaged in construction and repair work were thrown out of employment yesterday because of the shortage of supplies brought about by the refusal of 160 chauffeurs to return to their jobs, according to Deputy Commissioner Burkhardt of the public works department.

All street repair work has been stopped, construction work on the Lake View, Mayfair, Chicago avenue, and Sixty-eighth street pumping stations has ceased, and the building of the Roosevelt road viaduct has been suspended.

Goree Post-Mortem Fails to Disclose Alcohol Trace

Peter Seese, deputy coroner, said last night a post-mortem examination had failed to disclose traces of alcoholic poison in the organs of Orville K. Goree, public accountant of New York, who died Friday afternoon in his room at the Hotel Sherman.

C. F. Page, secretary of the Portland Cement association, whose accounts Goree had audited, said Goree was not a drinking man; that to his personal knowledge he had been an abstainer since November of 1918. At his request the inquest was continued until June 14. The police will try to find the woman who telephoned Goree's room while he was dying.

BOYS OF FIRST TO UNITE AGAIN ON CANTIGNY DAY

Illinois men who fought with the First division, A. E. F., will assemble in a body, so far as possible, at the evening celebration of Cantigny day, to be held next Friday evening at Aryan Grotto temple to commemorate the first and successful attack of the American troops after their entrance into the great war. There were 1,749 Illinois men in the First division, 367 of whom fell in the attack at Cantigny.

Maj. Gen. C. P. Summerall, commander of the First division, will come from Camp Zachary Taylor, Kentucky, to speak at the celebration and a moving picture will be shown which was taken at Cantigny when the troops were in the midst of fighting.

Maj. Thomas R. Gowenlock is chairman of the committee on arrangements and with him are Mrs. George A. McKinlock, who will oversee the sale of tickets; Mrs. Joseph G. Coleman, chairman of publicity; Mrs. A. A. Sprague, chairman of patrons and patronesses; Mrs. Richard D. Stevenson, chairman of the sale of boxes; J. L. Canby, William A. Small, Jr., Col. R. R. McCormick, Robert Sturgis, Charles Bushnell Fullerton, F. D. Rose, O. H. Ashley, Percy E. Anderson, Arthur Guy Mayger C R. Beckert, Richard D. Stevenson and Sergt. McGuire.

All veterans of wars in which the United States has taken part are invited to participate in the celebration. The proceeds will go toward the fund for erecting the memorial statue to the First division dead.

Evanston Garden Club Dances Around Maypole

The Evanston Garden club held its annual garden market yesterday in Raymond park, Evanston. Miss Marian Dawes, daughter of Rufus Dawes, was crowned queen of the May, and the pupils of Miss Etty Dwight danced about the May pole. M. R. Davis spoke, saying that the soil of Evanston could raise anything. Many of the club members have decided to raise their own vegetables this year. Mrs. W. E. Nichols, chairman of the market, was in charge of the affair and saw that numerous potted plants and flowers were sold.



DO YOUR OWN PLUMBING OR HEATING OUR CHEAP, EASY WAY

Call at our plant or send a sketch or plan of your home, and we will give you our price on a complete hot water, steam or hot air heating plant. By our CUT TO FIT method, you pay for just what is needed. No waste or loss. We mark all large pipes, etc., and lay out the job in the best and most practical way, loan you the tools and guarantee complete satisfaction.

Any handy man can do the installing by following our easy method and save half. Come to our plant or send for our low price on a complete

CUT-TO-FIT HEATING PLANT

Bring or send in your plan, and we will save you half on your complete plumbing for your home—BATHROOM OUTFITS, SINKS, LAUNDRY TUBS, WATER SUPPLY SYSTEMS, PIPES, FITTINGS, etc. Our NEW EASY METHOD and adjustable connections save skilled labor. Any handy man can install his plumbing outfit our NEW, CHEAP EASY WAY. Even if you are a plumber, the unnecessary material and hard labor saved will surprise you. Call or write at once for our price on a complete outfit of

EASILY INSTALLED PLUMBING

Out of town parties—Send for our big, instructive 1920, 256-page well bound HANDYMAN BOOK. Every home owner, contractor, mechanic, farmer, etc., needs this wonderful plumbing and heating encyclopedia. Besides being our wholesale catalog, it shows over 100 handyman practical installing floor plans, elevations, diagrams, etc.; actually shows and describes the easiest and best methods to do your own plumbing or heating. Gives over 100 handyman hints, recipes, kinks and rules on how to make plumbing and heating installations and repairs. This

BIG HANDYMAN BOOK



Explains the proper care for heating plants and plumbing fixtures. Helps you select the best plumbing outfit, water supply system, pipeless furnace or hot water plant to meet your requirements. Shows you how to save skilled labor, hard work and unnecessary material. Shows you how to estimate labor and material, plumbing and heating costs.

Shows and describes over 10,000 fixtures and supplies in plumbing and heating with wholesale prices on everything. In fact, it is a complete encyclopedia on plumbing and heating; a revelation even to the most experienced plumber or steamfitter.

TO AVOID SENDING THIS BIG, VALUABLE, INSTRUCTIVE HANDYMAN BOOK BROADCAST, WE REQUEST A DEPOSIT OF 50c, WHICH WE WILL REFUND UPON RETURN OF THE BOOK IF IT DOES NOT MEET YOUR EXPECTATIONS—or send for our free monthly bulletin.

$500,000 PLANTS BEHIND OUR GUARANTEE

HARDIN-LAVIN CO.

44 years at 4525-35 Cottage Grove Ave., Chicago

F. N. Matthews & Co.

Outfitters to Women

21 EAST MADISON STREET

Between State and Wabash

"The Shop of Personal Service"

As Much as 40%

REDUCTIONS



$49.50 $89.50 $49.50 $69.50 $65

Flowered Georgette *Embroidered Tricotine* *Tricotine* *Chameleon Cord* *Tricotine*

Another Blow to the High Cost of Apparel

The MATTHEWS MODELS illustrated are examples of the wonderful bargains we are offering. Sweeping reductions prevail throughout our entire stock.

Coats, Wraps and Suits

These garments all show big reductions. They are all new spring models, developed in the most desirable styles and materials. Formerly sold as high as $135.

$49.50

$65.00

$89.50

Blouses



Beaded and Emb. Georgette. Formerly $12.50.

Every Georgette Blouse in the house. Formerly sold up to $12.50. Special,

$5.75

Dresses

A wealth of beautiful spring and summer dresses for afternoon, street, dinner and sports wear. Every wanted material is well represented in this collection. The prices were formerly as high as $139.50.

$34.50

$49.50

$69.50

F. N. MATTHEWS & CO., 21 East Madison Street

L. FRIEDMAN'S

Opening Fur Sale

20% Discount Off Regular Price

We have completed the enlarging of our store and are now showing a full selection of Furs for Spring and Fall wear. In addition to our usual good values, we are offering for the opening a 20% discount off the regular price of any fur in stock. This includes Spring furs or advanced Fall styles in Coats, Wraps and Dolmans. 18 years of reputable and reliable merchandising in furs together with our reasonable prices makes our opening sale an event of great importance.



Mole Skin Wrap *Less 20%* | Broadtail Wrap Yoke of Mink *Less 20%* | Natural Mink Throw *Less 20%* | Taupe Fox *Less 20%* | Hudson Seal Wrap *Less 20%* | Mole Coatee *Less 20%* | Squirrel Wrap *Less 20%*

The above styles are representative of the various extreme and conservative fur garments to be found in our enormous selection.

Spring and Summer furs are now necessary. We have desirable styles in Chokers, Scarfs, large Capes and Coatees. For the opening we are showing in advance all models in fur coats, extreme and conservative. We have coats to satisfy the most extreme desires, and many at popular prices. We recommend purchasing of coats now with a complete stock to select from, and at this season's lowest prices.

FUR STORAGE FURS REMODELED AND REPAIRED

For 18 Years Recognized as a Progressive Fur Store and for Its Straightforward Business Methods.

Open Every Evening Until 9:00 P. M. Except Wed. and Fri. Evenings

L. FRIEDMAN

310-312 E. 47th, at "L" Station

Deposits will Secure and Store Purchases Until Fall

HI COST DWARFS LEAGUE AS MAIN CAMPAIGN ISSUE

Mind of Nation Centered on Home Problems.

BY ARTHUR M. EVANS.

One thing the Republicans and Democrats might as well chalk down on the slate ahead of the June nominating conventions is that the big issue next summer and fall will be the industrial and economic situation, and not the League of Nations. Cost of living will be a heavier factor than nationalism versus internationalism, and the vital part of the political platforms will be that which deals with the domestic problems of the U. S. A.

Never before was there such widespread discussion of economic questions. Causes and remedies will be the great stock in trade of the spellbinders on both sides. Everywhere the people are talking them over.

All Blame the Profiteers.

Your grocer talks of inflated currency; the motorman speaks of the fall in production; the bean tosser in the one-arm restaurant is a shark on the railroad breakdown; the farmer emphasises the labor shortage; the shoe clerk talks of the flaws in distribution; the man at the cigar counter can hand you a lecture on the extravagance of the newly rich joyriders—one and all they leap on the profiteers.

In the wake of the three days' conference of the Industrial Relations association, a janitor laid down his broom in his basement yesterday and flew to ink and paper. On one small sheet he said as large a mouthful as any of the managerial experts, college professors, and employment engineers who furnish the feast of reasons at the conference.

"It seems to me," he wrote, "a janitor living in a basement, that the following comes nearer solving the problem these highly educated men are studying than anything they have thus far presented:

Has Labor Problem Solution.

"Consumption has exceeded production largely because laborers are having their children educated to enter the leisure, or nonproducing, class. What is being produced is handled by too many tradesmen. Instead of a big store, where clerks are busy all day, 100 small tradesmen stand around half the time waiting for a customer to appear. In a great many cases they are able bodied men who are foreigners, who will leave the country if high prices cause serious trouble.

"Get these numerous small groceries, meat markets, and fruit markets into one large one and get the healthy superfluous portion of the middlemen and nonproducers to producing something instead of selling it, and then American boys will not have to leave school to work on the farms. Too many middlemen is what keeps high prices high. And what about the profiteering by foreigners and foreign governments in speculating in our commodities at our expense?"

Conference Offers Its Cures.

Yesterday's aftermath showed that the chief tendencies disclosed at the industrial relations conference were:

Full recognition by progressive business that management is even more to blame for the drop in production than is labor.

Human contacts between workers and management are the greatest need.

Among the "new stuff" in industry, the works or shop council is, perhaps, the most valuable stimulus to coöperation.

Employers must beware of "hoakum" peddled by theorists who are without knowledge of actual working conditions.

Labor wants a voice in working conditions; output will jump whenever the worker realizes prosperity hangs upon production.

"Labor Engineers" a Hindrance.

The unrest has brought an avalanche of self-styled "labor engineers." To an observer it appeared that of the 2,000 delegates about 40 per cent were big executives or broad minded employment experts who knew their business in a big way. The majority of the delegates, however, appeared to be theorists stuffed with textbook formulas.

Unions Against Profit Sharing.

Profit sharing was one thing the conference did not take up. The National Civic federation has just issued a 400 page report on profit sharing, supplementing its research of 1916. For a work of its pretensions it is quite rudely assembled, and its value is reduced by lack of systematic arrangement or analysis; but it does indicate the growth of the profit sharing principle in industry.

One of its most interesting chapters concerns the attitude of the trade unions, in which labor leaders reiterate their standing opposition to all profit sharing schemes, on the ground that the workers prefer to get it all in the weekly pay envelope, and, too, often employers pinch on wages to distribute "wage dividends" at the end of the year. In general, the plants that have had schemes in operation long enough to pass the experimental stage express satisfaction.

GOLDEN RULES

Pair Wedded Fifty Years Give Recipe for Marital Happiness.



MR. AND MRS. A. H. SMITH.
[TRIBUNE Photo.]

Mr. and Mrs. A. H. Smith of 1132 Sherman avenue, Evanston, celebrated their fiftieth wedding anniversary yesterday with their nine children, and told "how to be happily married for life."

"First," said Mr. Smith, who is 76, "never quarrel with your wife."

"Second, never keep a secret from her. It leads to misunderstandings and bitterness.

"Third, always take her with you when you go out to parties or banquets, unless you go on duty or business.

"Fourth, be sure you love the girl before you marry her. Hasty marriages usually end in disaster. Never marry for anything but love."

"I have no formula for a happy married life," said Mrs. Smith. "My advice to girls about to marry is simply this: 'Be sure you love, then go ahead.'"

BILLINGS URGES NEW SANITARIUM AT NAPERVILLE

Points Out Need of White Plague Institution.

BY DR. FRANK BILLINGS.

Chicago recently suffered a distinct loss by a fire which burned the infirmary and medical building on the grounds of the Edward sanatorium at Naperville. Fortunately no lives were lost, but the work of the sanatorium, devoted to the care of about 100 sufferers from tuberculosis, was interrupted.

Those buildings must be rebuilt promptly. Better and larger buildings must be erected. It is proposed that the infirmary shall provide for 150 patients, 75 bed and 75 ambulatory, besides those who are being cared for in the cottages on the grounds.

Besides this main building, which will contain laboratories, X-ray departments, medical examination rooms, and facilities for the care of surgical cases, there are also required a nurses' home, new administration and service building, central power plant, auditorium with library, and vocational training shops.

$500,000 Will Be Needed.

To meet the above needs a fund of $500,000 is required, and therefore a campaign is now under way which will culminate with a drive during the week beginning June 1. Since the institution is wholly nonsectarian, men and women of all creeds are actively aiding.

Here is a project regarding which there can be no difference of opinion. The Edward sanitarium is operated by the Chicago Tuberculosis Institute, which was organized just twenty years ago by the Visiting Nurse association.

Dr. Theodore Sachs, a member of the institute and later its president, was the pioneer in meeting the need of better nursing and medical care for consumptives.

These humanitarian activities attracted the attention of Mrs. Edward Gaylord, now Mrs. Keith Spalding, who gave the institute a tract of land near Naperville. Later she supplied the money to erect a sanatorium on this ground, and the institution was named Edward sanatorium, in memory of her husband, who had recently died from tuberculosis.

Big Concerns Erect Pavilions.

The institution has grown during the passing years by the erection on the grounds of pavilions by certain large employers, among them being Sears, Roebuck & Co., Swift & Co., the International Harvester company, Montgomery Ward & Co., and the Chicago Telephone company. These are for the treatment of ambulatory cases.

Edward sanatorium has cared for 2,103 patients—men, women, and children—most of whom have been returned to their former positions in life. Forty years ago the annual mortality rate from tuberculosis, as shown by national statistics, was 220 per 100,000. Now it is about half that rate.

To Treat Patients at Cost.

Edward sanatorium is a very considerable part of the general plan and scheme of Chicago's fight against the disease, and must therefore be regarded as a potent factor among the agencies that have brought about this reduction.

The ideal of the institution and the niche it fills in the general anti-tuberculosis scheme of Chicago is that there shall be treated at cost those patients who wish to pay their way. This cost is slightly in excess of $20 a week for everything.

REVELL & CO.

The Great Money Saving Event of the Year

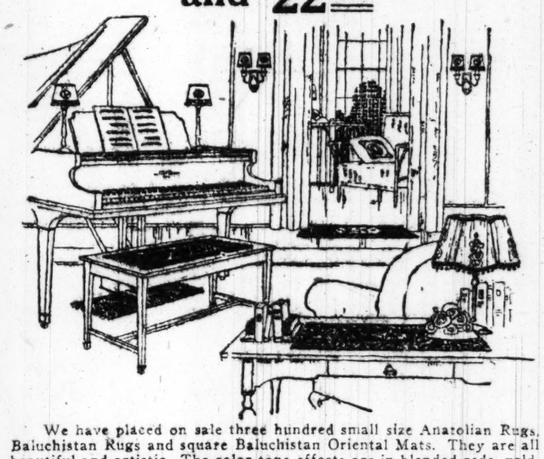
Bargains that will crowd our store with customers this week

You will find Furniture, Rugs and Curtains for all of your rooms in this wonderful Money Saving Sale. We are putting on this Sale in order to make room for New Stocks already on the way and because we want to give an Old-Fashioned Bargain Sale to our many Chicago friends. Read carefully and come prepared for this money-saving event. The money usually expended for inferior furniture will purchase at this store reliable articles that will be a constant source of satisfaction and that will last a lifetime. These bargains will crowd our store all week, so come early and not be disappointed in your choice.

Small Oriental Rugs

"Your Choice" Lots

14.75 16.75 18.75 19.50 and 22.50



We have placed on sale three hundred small size Anatolian Rugs, Baluchistan Rugs and square Baluchistan Oriental Mats. They are all beautiful and artistic. The color tone effects are in blended reds, gold, rose pinks, blues and brighter pieces. All have the Oriental charm and can be used for table covers, window corners, window seats, corner of rooms, piano benches, in front of pianos, etc. The sizes of the Anatolians average about 3 feet long by 18 inches wide. The sizes of the square Baluchistan pieces are 2 feet 6 inches by 2 feet 6 inches. Others are larger, up to 3 feet square, and many smaller sizes. You can find almost any size you desire, as you have a selection from the entire importation. We secured a bargain and will give the benefit of the purchase—as is our custom—to our customers.

Persian Arrak Carpets

575.00 675.00 785.00

Average size 9x12. Ninety Rugs in quaint soft tones; silky Sarouk effects. These Rugs are suitable for your library, living room, dining room, etc.

Persian Mossoul Rugs

75.00 80.00 87.50

Soft tone effects; from 5 to 7 feet long and 3.3 to 4 feet wide.

Persian Lilahan Rugs

150.00 165.00 185.00

Finely and closely woven in quaint old designs; long, rich, silky tones. Sizes average 4.8x6.9.

We Also Have in Stock Hundreds of Larger and Smaller Size Rugs to Choose From.

Beauvais Axminster Rugs

Artistic decorative color effects. Medallion and allover patterns in great variety.

Size 27x54 inches,	8.50	Size 9x6 feet,	52.50
Size 36x70 inches,	13.50	Size 10.6x8.3 feet,	88.50
Size 6.6x4.6 feet,	27.50	Size 12x9 feet,	93.50

Extra Velvet Rugs

Heavy Quality Seamless

8.3x10.6 feet, **62.50** 9x12 feet, **67.50**

Worsted Wilton Rugs

Size 9x6, **95.00** Size 10.6x8.3, **127.50** Size 12x9, **135.00**

$20,000 Money-Saving Reduction Sale of Beautiful Lace Curtains



Discriminating buyers of Chicago will find our price concessions interesting. The woman who has been holding off buying her Spring window furnishings for lower prices need wait no longer. We have the lower prices.

Here Is a List of Offerings in the Sale

Irish Point and Duchess Lace Curtains

A dozen or more charming effects at each of the varying prices. With such an assortment it is easy to choose.

12.50.....now 9.75 **22.50.....now 15.00**
17.50.....now 12.50 **25.00.....now 17.50**

Heavy Net Bonax Braid Curtains

Attractive braid trimmings in a comprehensive selection of designs. In choosing curtains for durability, there are none better.

9.75.....now 6.50 **12.50.....now 9.00**
11.25.....now 7.75

Voile and Scrim Curtains

The newness of style and the good quality make these especially desirable; all from higher priced groups. Reduced from.

5.00 6.00 7.00 8.00
to to to to
3.75 4.50 5.25 6.75

Cluny Arabian and Filet Lace Curtains

Another lot of substantial net curtains. Some in hand-made thread laces; unlike any we have shown at these prices. Reduced from:

7.50 7.75 10.50 12.00 24.75 30.00
to to to to to to
4.95 5.25 6.25 6.50 16.50 19.75

Added to the above list is a great collection of odd lots of lace curtains, all one and two pair lots selected from our regular stocks—discounted at 50 per cent.

We place at your disposal about 100 pairs of Sample Curtains. Each pair includes the sample probably soiled or slightly mussed from handling. This condition, however, does not impair their wearing qualities. Marked at prices to insure quick clearance.



This large, hospitable Davenport and Chair will find a place in any home. They are full size pieces, made with removable spring filled cushions over a full spring foundation. They have large soft pillow arms made to give lasting service and comfort. Upholstered in a fine selection of tapestry or velour.

Was $425.00

Now priced 319.00

The Living Room Bargain List

$530	Overstuffed, three-piece suite, blue silk velour	398.00
$260	Pillow arm davenport, mulberry velour, loose spring filled cushion	195.00
$375	Queen Anne design three-piece suite, loose cushions, mulberry velour	281.00
$425	Tapestry overstuffed suite, three pieces; very neat design	319.00
$600	Tapestry overstuffed suite, two massive pieces, pillow spring arm	410.00
$475	Three-piece tapestry suite, loose spring cushions	295.00
$725	A very comfortable and roomy 2-piece suite, gold velour upholstering	495.00
$690	Overstuffed, with mahog. hand carved frame, pillow arms, blue velour	515.00
$550	Burgundy velour two-piece suite, loose cushions, pillow arms	387.50

Pullman and Pullmanette Suites at Radical Reductions



$365	Pullmanette Suite, 3 pieces, Queen Anne style, figured mulberry velour	273.75
$363	Pullmanette Suite, 3 pieces, colonial design, high grade tapestry cover	272.25
$668	Pullman Suite, overstuffed with removable seat cushions, two extra pillows for davenport	501.00
$910	Pullman Pillow Arm Suite, blue and gold silk velour, removable seat cushions	682.50

The Bedroom Bargain List

$640	Solid mahogany Queen Anne suite, four pieces	Now 480.00
$550	Eight-piece ivory enameled suite, Sheraton design	Now 412.50
$483	Red mahogany four-piece suite	Now 362.75
$190	American walnut dresser, Chippendale 48-inch top	Now 142.50
$110	Tuna mahogany Princess dresser, 42-inch top	Now 82.50
$250	Brown mahogany dresser, Heppelwhite, 56-inch top	Now 187.50
$ 75	American walnut Chiffonette, Queen Anne design	Now 56.25
$ 95	Mahogany chest of drawers, Queen Anne design	Now 72.00
$135	Ivory enameled bed, bowed end	Now 101.25
$110	Brown mahogany vanity toilet table	Now 87.50

The Dining Room Bargain List

$600	American walnut ten-piece suite, Tudor design	Now 475.00
$750	American walnut ten-piece suite, Louis XVI design	Now 550.00
$600	Mahogany ten-piece suite, Heppelwhite design	Now 475.00
$900	American walnut ten-piece Adam suite	Now 650.00
$350	American walnut table and six chairs, Louis XVI design	Now 225.00
$500	Mahogany table and six diners, Chippendale design	Now 400.00
$230	Mahogany table and six diners, William and Mary design	Now 185.00
$220	Jacobean oak table and six diners, Queen Anne design	Now 175.00

Library Tables, Etc.

$500	Solid mahogany table, Italian renaissance, hand carved	375.00
$110	Mahogany table, William and Mary design	88.50
$192	Mahogany table, Renaissance	144.00
$ 60	Mahogany table, Tudor design	42.00
$ 63	Mahogany davenport table, William and Mary design	49.50
$ 28	Solid mahogany fernery, Tudor design, self-watering	21.00
$ 33	Solid walnut piano bench, Colonial design, with music compartment	24.00
$ 26	Solid mahogany end table of Tudor design	19.50

Wabash Avenue **Alexander H. Revell & Co.** *Adams Street*

Meeting the Popular Demand for Lower Prices We Offer

Stout Women

Reductions From 20% to 30% In All Departments

To help bring about normal conditions it is everyone's duty to do their share in lowering the high cost of living. With an enormous stock of merchandise on hand in consequence of unseasonable cold weather, we have decided to take a loss. We have instituted reductions which apply to everything in our establishment. On some articles the cut in price amounts to almost 50%. Every garment is seasonable—the assortment includes apparel for every occasion.

Suits

$49.50 Formerly up to $84.50 — **$69.50** Formerly up to $125 — **$89.50** Formerly up to $169.50

Dresses

$39.50 Formerly up to $64.50 — **$49.50** Formerly up to $87.50 — **$59.50** Formerly up to $110

Coats

$39.50 Formerly up to $54.50 — **$49.50** Formerly up to $69.50 — **$84.50** Formerly up to $110.00

Georgette Blouses

$7.50 Formerly up to $12.50 — **$14.50** Formerly up to $22.50 — **$19.50** Formerly up to $27.50

Skirts

$14.50 Formerly up to $19.50 — **$19.50** Formerly up to $27.50 — **$24.50** Formerly up to $34.50

Silk Negligees

$10.00 Formerly up to $19.50 — **$16.50** Formerly up to $32.50 — **$24.50** Formerly up to $27.50

The Same Proportionate Reductions in Other Merchandise Throughout the Store

NO C. O. D.'S—NO REFUNDS—NO EXCHANGES

17 N. State — **Lane Bryant** — 16 N. Wabash

Suite 910-912 Stevens Bldg.;

Take elevator directly to 9th Floor

CHAMBLISS TO TELL STORY OF WIEBECK DEATH

Accused Negro and Woman to Take Stand.

Dorsey Chambliss, Negro ex-policeman accused of luring 17 year old Bertha Wiebeck to a manner of life that ended in her death at the county hospital two months ago, is expected to take the witness stand Monday morning in Judge Harry A. Lewis' court.

Chambliss has strongly denied that he introduced the Wiebeck girl to Mrs. Emma Ross, who is alleged to have conducted a disorderly house at 3525 State street. The state has shown through witnesses that the yellow haired girl from Kansas met the Negro, then in a policeman's uniform, and asked him where to find an expressman for her. The defendant asserts that he did meet a white girl, but that he told her not to live in that neighborhood, and some time later, after she had been occupying a room with Mrs. Ross, ordered her from the district.

Mrs. Ross to Take Stand.

Mrs. Ross, with whom Bertha lived for two or three weeks, will follow Chambliss on the stand. She has denied operating a disorderly house and asserted that she complained of the white girl who occupied a room in her flat—complained because the girl received too many callers.

The hearing yesterday was taken up by character witnesses who swore that Dorsey Chambliss had a good reputation, was a good policeman, and was of good moral character. The majority of the witnesses were colored. They also asserted that they had known Mrs. Ross for several years and that she was a good, moral woman.

Mother Tells of Parting.

Mrs. Mary Wiebeck, mother of Bertha, was in court again. While the hearing is a heavy burden for her, she is enjoying the first physical rest she has had in years. A touch of summer swept over the court room and she raised for the first time during the trial the heavy black veil that hides the faded eyes.

"I remember the day Bertha left home to go to work in Hutchinson,' she said. "It was last summer—just such a day as today. The slanting rays of the sun were tingeing the corn fields with brown and my little yellow haired girl seemed so happy. She kissed me and jumped in the buggy to go to the train. 'I'll send you a lot of money, mother,' she said.

"In November I heard she went to Chicago and I wrote to her. The letter came back. The next time I saw her she was in the county hospital dying."

Mrs. Wiebeck will remain in Chicago until Chambliss has been convicted or freed.

TRIBUNE READERS CONTRIBUTE $374.55 FOR MRS. WIEBECK

THE fund that is being contributed by TRIBUNE readers for Mrs. Mary Wiebeck, the aged mother of Bertha, who died in the county hospital two months ago, swelled yesterday to $374.55. Dorsey Chambliss, Negro ex-policeman, is on trial before Judge Harry A. Lewis, accused of luring Bertha to a life of shame. To attend the trial Mrs. Wiebeck was forced to mortgage her farm and live stock. She is living at the Chicago Woman's shelter. New contributors are:

$50

A Friend, Anonymous.

$14.75.

Employés of the Juvenile Detention home.

$11.80.

Employés of the Advertisers Electrotype Co.

$10.

William Woods, W. R., A. Friend, Anonymous, M.

$7.

Employés Art Novelty Co., Mrs. L. Marquardt.

$6.

Sympathizing employés of Greenebaum bank.

$5.

T. N. Cannon, H. B. Hefner, David Steinberg, G. H. Soffing, Anonymous, Mrs. L. A Wood, W. S. Mills, Judge Baldwin, A Fellow Countryman, Otto Fetting, C. S. Sumner.

$3

Anonymous.

$2.

L. B. Kohn, Mrs. C. M. R. Leo E. Elliott, A Knight of Pythias, John Brown.

$1.

Anonymous, O. H. H., Doris Koven, Anonymous.

Previously acknowledged, $106.

Grand total on hand with THE TRIBUNE, $374.55.

Eleven dollars—Five from Daniel Cruice and $6 from clerks in the Probate court—handed to an assistant state's attorney by the contributors were delivered personally to Mrs. Wiebeck.

DALRYMPLE RAID BRINGS PROTEST BY PRESS CLUB

Dr. Reitman Charges He Was Slugged.

An invitation to Maj. A. V. Dalrymple to investigate the Press club of Chicago to determine whether it "has ever violated the prohibition laws or encouraged the use of alcoholic liquors," is extended in a resolution adopted yesterday.

It was a special meeting called to discuss the raid last Monday night in the Louis XVI. room of the Hotel Sherman, where the club was entertaining members of the cast of the "Sweetheart Shop." Among the speakers was Dr. Ben L. Reitman, the only one of the 1,200 guests to be arrested. He made a snappy talk.

Resolution Tells of Raid.

The resolution reads in part that the raid "by a certain federal official was entirely without authority and unjustified by the facts." After setting forth that "hundreds of Chicago's most prominent and respectable citizens were in attendance, witnessing the performances and dancing," it continues:

"The party was raided by what is known as the sponge squad, revolvers drawn, and men and women alike were threatened, intimidated, and terrorized. . . . the amount of alleged liquor confiscated from the guests is the best evidence that the raid was entirely unwarranted . . . the interview from the person responsible for said raid that everybody present was drunk is a slanderous and untruthful statement."

Reitman Tells of Blow.

Dr. Reitman in his talk said:

"I was at a table with my wife. A man rushed over and made a grab for a bottle of ginger ale. I arose and asked him who he was. He said, 'Never mind, you are under arrest for resisting a federal officer.' Just then somebody hit me on the jaw and that was the last I remembered. The arrest and slugging were, in my judgment, entirely uncalled for."

Others who spoke were James F. Bishop, former public administrator, and Joseph Farrell.

WOMAN ACCUSED OF FLEECING KIN OF POLICE HEAD

Newark, N. J., May 22.—Mrs. Betty Lee, a social uplifter, who the police say left a trail of worthless checks here when she suddenly left this city last week, has been arrested in Trenton and will be returned to Newark tonight, according to word received here today.

Mrs. Lee, who came here about six weeks ago from Chicago to promote a $700,000 home for working girls, mingled with exclusive families. She is alleged by the police to have passed fraudulent checks aggregating several thousand dollars.

She is charged specifically in a warrant sworn out by C. Wanham Smith, father-in-law of Police Commissioner Thomas Ford, with having disappeared with two checks for $244 each he said he gave her to obtain reservations for a European trip for him and his wife

YEAR'S BIG TAG GAME MONDAY TO AID 37 CHARITIES

"Dig Deep" Day's Slogan for the Generous.

Tomorrow will be the fourth annual tag day of the Chicago Federation for Aged and Adult Charities, comprising thirty seven institutions which have the indorsement of the Chicago Association of Commerce.



MISS MARGARET M. WILLIAMSON. [Moffett Photo.]

Taggers will be waiting for you at the "L" stations throughout the city, at all the principal corners, and on practically every corner in the loop.

It is one of the two big tag days of the year.

The charities which will benefit are:

Baptist Old People's home, Danish Old People's home, Sarah Hackett Stevensen Memorial Lodging house, Norwegian Old Peoples home, Church Home for Aged Persons, Bethany Home of the Swedish Methodist church, Home for Aged and Infirm Colored People, Phyllis Wheatley home, St. Joseph's Home for Aged and Crippled.

Bohemian Old People's home and orphan asylum, Scottish Old People's home, Swedish Societies' Old People's home, Norwegian Lutheran Bethesda home, Swedish Home of Mercy, Immanuel Woman's home, St. Joseph's Home for the Friendless, Norwegian Danish Young Woman's Christian Home society, Augustana Central home, Beulah Home and Maternity Hospital of Chicago.

Norwegian Danish Methodist Episcopal Deaconess Woman's home, Augustana Home for the Aged, Bohemian Charitable association, Presbyterian home, Susanna Wesley house, Swedish Baptist Home for the Aged, Home of Rest, Evangelical Orphans' and Old People's home, Protectorate of the Catholic Woman's league, Resurrection Day Nursery and Girls' home, Chicago Home for the Friendless.

Paulist Fathers' settlement, Chicago Christian Industrial league, Holland home, Coöperative League of Chicago, Home for Working Mothers and Children, St. Elizabeth's Business Woman's club, Woman's Church Federation Protectorate, Big Sisters, and the welfare department of St. Elizabeth's hospital.

Mrs. H. D. Sheldon is president of the federation and James B. Fergan is treasurer. Miss Margaret M. Williamson is one of the active workers for the tag day.

Fall from Tree Fatal to Climber of Great Heights

L. M. Bernhisel of 827 Washington street, Evanston, retired structural engineer, used to climbing up to precarious heights, fell from a tree yesterday as he was about to unfurl a flag and was killed. He was a member of the school board of district 76.

CITY NEWS BRIEFS

RICHARD MOORE, 5, killed by motor truck at Clark and Wilson.

MADISON STREET BRIDGE closed today, 8 to 6, to permit work on east approach.

TWELVE MEN and boys, all robbers, sent to Pontiac and Joliet by Judge Zeman.

JOHN D. ROTH, 826 Read court, fined $50 for attempting to sell civil service board questions.

ISIDOR LAMONSDORF hurt by falling fifteen feet down elevator shaft in G. R. Kinney company's store, 34 South Wabash avenue.

PASQUALE CIATEPPE, 22 years old, 715 Polk street, a freight handler, was shot in the neck by robbers at Polk and South Desplaines street last night.

Actors Will Frolic to Raise Funds for Club

The public will have an opportunity to see its theatrical favorites at close range when the first annual Frolic of the Actors Equity association is held next Friday evening in the Hotel Morrison. Practically every person now appearing in loop theaters will be present. The Equity members plan to establish an actors' club in Chicago similar to the Lambs club in New York, except that actresses will be admitted to membership. Funds from the frolic will be used for this purpose.

PRESBYTERIANS FORM UNITY WITH WELSH BRANCH

Philadelphia, Pa., May 22.—Presbyterians accomplished a giant stride toward church unity today when the merger with the Welsh Presbyterian church was officially consummated.

This action and a decision to wage increasing war against desecration or legalized attacks on Sabbath observance marked today's sessions of the general assembly.

The union with the Welsh church was completed with the seating of twenty-five delegates.

The merger transfers 15,000 communicants to the Presbyterian church, with 150 churches, 100 ministers, 600 elders, six synods, and sixteen presbyteries. Under the terms of the consolidation Welsh ministers are entitled to the same privileges as the Presbyterian clergymen.

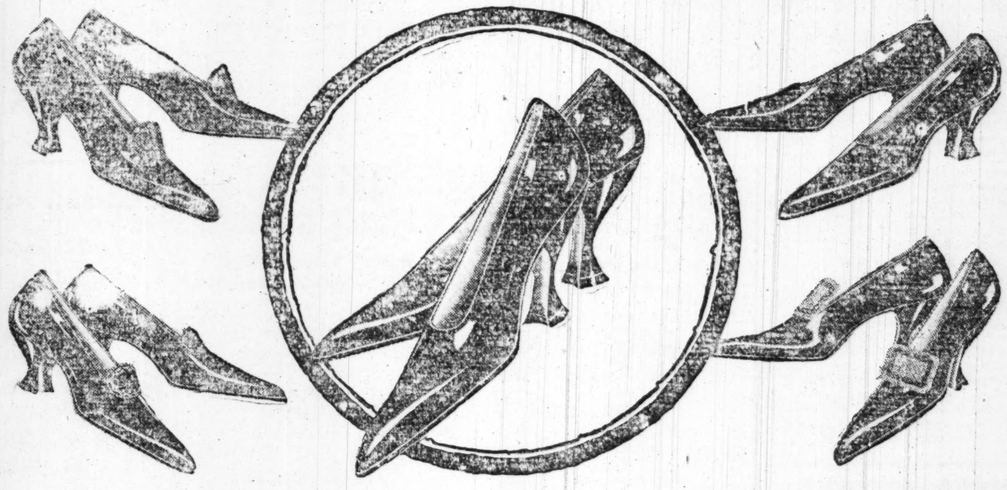
The decision to fight for Sabbath observance came after the Rev. Dr. H. L. Bowlby, secretary of the Presbyterian permanent committee on Sabbath observance, had declared a concerted movement is being made all over the United States to keep Sunday "open."

Jury Gives $1,500 Ring to Girl Who Claimed Troth

Miss Lee Kirchen, 6214 Evans avenue, won a suit involving a diamond ring valued at $1,500 yesterday morning when a jury in Judge Frank Johnston's court decided that the young woman was entitled to keep it. Harry Ayres, 404 West Forty-third street, brought suit against Miss Kirchen, asserting he had merely loaned the ring to her.

Miss Kirchen testified she accepted the ring in token of an engagement.

You dont HAVE to Pay High Prices for Smart Footwear!



100,000 Pairs of Smart New Pumps Going on Sale at

$4.65 (Buckles Extra)

These pumps are actually worth $7.85; comparison will prove that. But our regular money-saving prices bring them to you at $5.85; and now, we have cut deep into this, bringing to you these superb pumps for as little as **$4.65.** The pumps featured here—and illustrated above—are among the season's most popular models, suitable for every occasion.

They may be had in dull or patent leather, with full French or Baby Louis heels. They have turned soles and aluminum heel plates.

We urge you to take immediate advantage of this sale—for here is THE MOST SENSATIONAL SHOE VALUE OF THE SEASON!

140 Other Distinctive Styles are Also Being Featured at Matchless Low Prices.

The Newark Shoe Stores Co.

Largest Shoe Retailers in the World—300 Stores in 100 Cities

24 STORES IN CHICAGO—Loop Store: 328 S. State St., Between Jackson and Van Buren

NORTH SIDE:
3175 Lincoln Av.
Near Belmont Av.
637 W. North Av.
Near Larrabee.
5332 N. Clark St.
SOUTHWEST SIDE:
4771 S. Ashland Av.
Near 47th St.
6317 S. Halsted St.
Bet. 63d and "L" Sta.
1205 W. 63d St.
Near Ashland Av.
WEST SIDE:
14 S. Halsted St.
Near Madison St.
1311 S. Halsted St.
Bet. 13th and 14th Sts.
3205 W. Roosevelt Rd.
Cor. Kedzie Av.
3536 W. 26th St.
Near Clifton Park Av.
1647 W. Chicago Av.
Bt. Ashland & Paulina.
1842 Blue Island Av.
SOUTH SIDE:
3806 Cottage Grove Av.
Near 39th St.
836 E. 63d St.
Block E. Cottage Gr.
9139 Commercial Av.
Bet. 91st and 92d.
11333 Michigan Av.
(Roseland).
NORTHWEST SIDE:
1583 Milwaukee Av.
Near Robey St.
1221 Milwaukee Av.
Near Ashland Av.
4016 W. North Av.
Near Crawford Av.
2738 W. North Av.
Near California.
2879 Milwaukee Av.
1398 Milwaukee Av.
Cor. Lincoln St.
5203 Lawrence Av.
JOLIET, ILL.:
121 North Chicago St.
GARY, IND.:
713 Broadway.
HAMMOND, IND.:
572 S. Hohman St.
Bet. State and Sibley.
DANVILLE, ILL.:
55 N. Vermilion St.

Open Nights—"300 Stores in 100 Cities"

Copyright, 1919, by the Newark Shoe Stores Co.



Get-at-able! That is the most pleasing feature of the improved record-filing cabinet of the famous Steger Phonograph.

Easy to put your records away, easier still to find the one you want—in a second's time. An alphabetical guide helps you put your finger on the right record instantly.

The Steger plays any disc record correctly. All the greatest artists sing best for the Steger.

Let us play your favorite records for you on the Steger Convenient terms.

STEGER Phonograph Shop

STEGER BUILDING
Northwest Corner Wabash and Jackson

If it's a STEGER—it's the most valuable piano in the world.
(Copyright MCMXX by S. & S.)

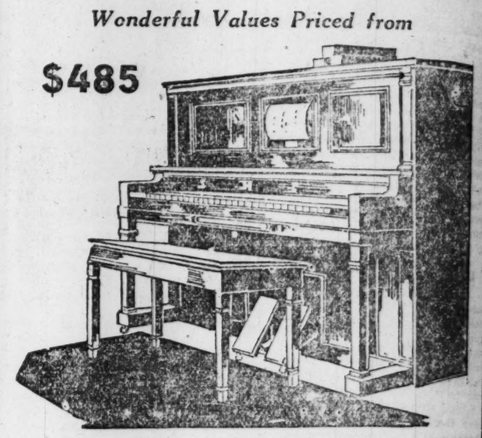
PLAYER PIANOS

For Monday and Tuesday
Open Monday Night

Trade in Your "Silent" Piano **$485** Trade in Your "Silent" Piano

Wonderful Values Priced from

$485



A UNIQUE PROPOSITION
Enabling a Limited Number of Families to Purchase
New 88-Note
PLAYER PIANOS

DIRECT FROM THE MANUFACTURER
Beautiful New 88-Note Player Piano with
Music Roll Cabinet
Durable Bench PRICED FROM AND
New Music Rolls
$485

Compare Our Player Pianos with Others Selling for Much More Elsewhere

Out-of-Town Buyers Write

CASH SAVING
Extra saving for more cash down—ask the salesman about it when you call.

Out-of-Town BUYERS
You need have no hesitancy in ordering by mail. Send the amount you wish to pay down, stating the amount you wish to pay each month, and we will, to approved credit, ship the instrument to you and will refund your money if not as represented.

$10 DOWN
Long time to pay balance on approved credit.

FREE
We include free with every Player Piano a beautiful Bench to match. Free delivery—and we guarantee safe delivery.

MONEY BACK
Your money will be cheerfully refunded within a reasonabe length of time if you find the instrument is not as represented in every way. This applies to out-of-town buyers as well.

Rebuilt Player Pianos $310



A LIBERAL ALLOWANCE FOR YOUR "SILENT" PIANO

TERMS What can be easier than $10 down and a long time to pay the balance on approved credit? Surely anyone can now enjoy the pleasure of a Player Piano.

OPEN MONDAY NIGHT

Story & Clark PIANO COMPANY
315-317 SOUTH WABASH AVE., CHICAGO

WANTED

Experienced
- Train and Yardmen
- Railroad Machinists
- Railroad Boilermakers
- Telegraph Operators
- Dictaphone Operators
- Punch Key Operators for Hollerith Machines
- Railroad Relief and Overcharge Claim Investigators

Male Clerks Boys over 16 Girls Over 16

Apply Employment Department

BURLINGTON ROUTE
547 West Jackson Boulevard

It Pays to Advertise in The Tribune

ARE OF MEN TAUGHT BEST AT WEST POINT

U.S. Academy Also Home of Rifle Skill.

BY EYE WITNESS.

New York, May 22.—[Special.]—West Point awake to what the world war taught soldiers? The civilian criticism has done much harm because it is so comprehensive that it is easy to read and so lacking in technical specifications that it does not give the layman. He gets from it a few high phrases, such as Dr. Elliot's "not what an educational institution should not be," and they stick. Meanwhile West Point says, in so many words, "We'd a great deal rather beat the navy than beat Dr. Eliot," and goes forward with its work of teaching in the most exact and specific way all the lessons the world war has taught.

Lessons of the War.

Three of the conspicuous lessons in the great advance made in the possibilities of the use of (1) the machine gun, (2) the trench mortar, and (3) the automatic rifle.

It is that last detail, however, West Point had beaten the managers of the world war to it. They, whether they knew it or not, went to school at West Point, and that school was the old, old fundamental school or rifle shooting. Proficiency with the rifle has been the basis in West Point's system for a hundred years.

Also, in the world war, great progress was made in the various types of liaison both by wire and wireless, and a phase of that progress was coördination of work in the air and on the ground. Lessons learned in the use of the balloon and the airplane were, of course, epochal, and the academy's aviation corps is to be taken to Camp Dix this summer for intensive training. Every cadet will "be up," but, as in aviation, the academy pretends to teach the air service only as it affects the whole service. Every cadet will be under observation as to type of mentality and general suitability for aviation, but the fact is, that out of the 1,000 boys at West Point there may be twenty who will qualify.

New Wrinkles—Old Game.

A big lesson of the world war was the new tactical formations—new in the sense of the more open type of attack as demonstrated by flexible waves, as opposed to the old shoulder to shoulder mass attack.

All these developments are spoken of at the academy as "the new wrinkles in the old game." Strategy never varies. Tactics, however, are in a constant state of flux due to the continued developments of the weapon used. In its present system West Point is emphasizing the most modern tactical conceptions as developed by the world war. Motorized artillery was decidedly a development of the world war and the value of it is more than the value of speed. You cannot kill a motor as easily as you can kill a horse. Now West Point today possesses absolutely the last word in that kind of equipment and it gives a two month course, consisting forty lessons, in the actual handling of tractors, motors and automobiles.

Trench Warfare Specialized.

Contrary to civilian impression, trench warfare, though it was so conspicuous and wearisome a feature of fighting on the west front until America came in, taught West Point little that it now wishes to teach. It is a specialized type of warfare and was resorted to in the world war because the opposing armies had reached a state of equilibrium of strength. Neither side had a preponderance enabling it to proceed and hence the lines became stabilized and the trenches were merely the means whereby men were housed and, as far as possible, protected from destruction while so stabilized.

The moment the accretion of new forces from America became sufficient to give the entente a preponderance, the advance was resumed, according to the old and well established tactics of war in the open, and the trenches became automatically a thing of the past.

Victories Won in Open.

Trench warfare, with its spirit of passive resistance, has never in the past led to victory, nor will it in the future. The great lessons of the war were not learned in the trenches, but when the troops left the trenches.

And because trench warfare is so highly specialized a problem in a very large subject. West Point, in its present technical trainings, is emphasizing the correct principles of the general subject and is carefully refraining from placing undue emphasis on special and minor phases of that subject.

There is another department of warfare besides the use of the rifle in which the American officer, as produced by West Point, is off in a class by himself, so far ahead of the rest of the world is he. That department is group hygiene, and in the development of it West Point has been of large assistance to foreign armies by getting them on the right track.

Sanitation—Physical and Moral.

In rough and ready camp sanitation West Point's course is brief but thorough. That course has more than a physical significance. It is part of that grand spiritual instruction which West Point is always and in all ways inculcating and which an officer epitomized in these words:

"We teach a man to—
"Be clean.
"Live clean.
"Think clean."

Thinking in those terms for himself, the officer turned out by West Point thinks in the same terms for his men. West Point instruction places the gravest emphasis upon the duty of officers in the care of their men—to keep them fit physically, mentally, and morally. West Point cadets are taught to be managers of men and to make the well being and comfort of their men their first consideration.

SAVED AND RESCUED

Daughter of Gen. Wood and Soldier Who Stopped Bolting Horse.





SERGT. LUTHER BEARD.
MISS LOUISIETA WOOD.
[Photo: Underwood & Underwood.]

Sergt. Luther Beard, who has spent 20 years in the army, much of the time in Maj. Gen. Leonard Wood's stables, saved the life of the general's daughter, Louiseta, Friday afternoon, it was learned yesterday.

Miss Wood took one of her father's horses, "Missouri Shotgun," for a jog toward the old Elm club. An automobile came up behind her. Missouri Shotgun gave a sudden lurch, and jumped into the path of the machine.

Sergt. Beard was nearby on his own horse. He leaped and grabbed Missouri's bridle reins, and held on, though dragged for several feet. He managed to keep the horse from the path of the auto. Miss Wood stayed on her mount.

"I'll ride him back," she said, then added, "you saved my life."

The cavalryman was injured, it is said, but refused to go to the Fort Sheridan hospital for aid. He was walking with the aid of cane yesterday.

Six Trusties Walk Away from Pontiac Reformatory

Six inmates of the Pontiac reformatory escaped last night by walking away from the farm at milking time and boarding a Chicago and Alton train bound for Bloomington. They were trusties and were serving sentences for minor offenses. None was from Chicago or Cook county.

PHONE COMPANY ASKS RAISE ON COIN BOX RATES

Wants Excess Calls to Go from 4 to 5 Cents.

Permission to increase its rates to all coin box subscribers was asked yesterday by the Chicago Telephone company in a petition filed in Springfield with the public utilities commission.

The present rate and the rate requested are:

Four party residence telephones—$1.50 a month, or 5 cents a day; new rate, $2.40 a month, or forty-eight calls at 5 cents each.

Two party residence—$3 a month, or 10 cents a day; new rate, $3.75 a month, or seventy-five calls at 5 cents each.

Two party business—$3.75 a month, or seventy-five calls at 5 cents each; new rate, $4.50 a month, or ninety calls at 5 cents each.

The present rate of $6 a month for single party business lines is not increased, but excess messages will be charged for at rate of 5 cents a call instead of 4 cents.

Measured House Rates Same.

Measured residence rates which were put into effect during the federal control period and continued by former orders of the public utilities commission will not be changed. Neither will the rate on residence extension telephones.

The petition asks that the charge for excess messages above the guarantee be raised from 4 cents to 5. It states that the guaranteed number of calls has not been raised since 1907 and that the charge for excess rates was 5 cents until 1913, when it was reduced to 4 cents. An increase is asked on business extension telephones bringing the rate from 50 cents per month to 75 cents. The minimum rate per message for single party business lines is asked to be changed from 2½ cents to 3 cents. A charge of $3 per month instead of $[illegible] is asked for additional trunk lines.

Company Credit in Peril.

The petition pleads that unless the rates are permitted the credit and financial standing of the company will be injured. It states that the wages of operators have been more than doubled since 1914 and that its revenues per telephone have only increased 17 per cent from 1914 to 1919, while the operating expenses have increased 40 per cent.

The commission will hear evidence in support of the petition tomorrow morning. That the city may have time to prepare a case in opposition to the petition, the company officials served notice to the city of their intentions at the time the petition was filed.

1,000 YANKS HAVE BIG REUNION AT FORT HOSPITAL

One thousand American soldiers who were wounded in France went back to Fort Sheridan hospital yesterday to dance, play, and feast with the physicians and nurses who cared for them when they were invalided home. It was reunion day for the discharged patients. It was under the auspices of the Fort Sheridan Recall, the wounded men's official newspaper.

There was varied entertainment. The athletic program was staged on the beach, and consisted of boxing matches, running races, shotputting, hurdling, and other events. A number of the officers and men made speeches.

At 5:30 there was a dinner in the mess hall at which more than a ton of strawberry shortcake was consumed. Then followed dancing and vaudeville skits in which 500 girl members of the War Camp Community service participated.

Music was supplied by the Chicago band, which volunteered its services. A feature of its program was a serenade at the quarters of Col. William N. Bispham. Yesterday was his forty-fifth birthday anniversary.

Special trains carried patients from the United States Marine hospital to and from the homecoming.

DEATH NOTICES

IN MEMORIAM.

DICKSON—James Dickson. In loving memory of our dear father, who passed away four years ago today. His loving daughters,
GRACE, MAYME, AND RUTH.

GLOOR—In memory of William F. Gloor, who died twelve years ago today, May 22, from
LOVING WIFE AND CHILDREN.

MANDEL—Monument will be dedicated to Max L. Mandel at 2:30 at the I. O. B. A. cemetery, Waldheim, Sunday, May 30. In case of rain, following Sunday.
MRS. M. L. MANDEL.

AHERN—Mary A. Ahern, beloved daughter of John and Margaret, nee Kennedy, fond sister of Edward W., William J., Mrs. D. J. Quinlan, and the late George and Frank. Funeral Monday, May 24, 10 a. m., from late residence, 3818 Wilcox-st., to St. Mel's church. By autos to Mount Carmel.

SIX CHICAGO BOYS PASS WEST POINT ENTRANCE TESTS

Washington, D. C., May 22.—[Special.]—Among 461 candidates to be admitted to the United States Military academy July 1, as a result of the March entrance examinations, are the following from Illinois:

THOMAS J. HOLMES JR., Second district, 5212 Greenwood avenue, Chicago.

EMERSON D. ITSCHNER, Seventh district, 6004 Neva street, Chicago.

THEODORE F. SCHRADER, Ninth district, 644 Melrose street, Chicago.

THOMAS CROWLEY, Ninth district, 3810 Pine Grove avenue, Chicago.

JUDSON M. SMITH, Second district, 5305 Cornell avenue, Chicago.

ELEASAR PARMLY, Representative Yates, 5464 Everett avenue, Chicago.

WILLIAM L. HOWORTH, Third district, Harvey.

REEVE D. KEILER, Eleventh district, Elmhurst.

WILLIAM L. RICHARDSON, Thirteenth district, Dixon.

ROBERT E. PERKINS, Fifteenth district, Quincy.

PERCY C. JAMES, Seventeenth district, Fairbury.

EDWARD C. LESCH, Eighteenth district, Danville.

SANFORD J. GOODMAN, Nineteenth district, Urbana.

FRANK S. LYNDALL JR., Nineteenth district, Decatur.

WILLIAM C. ELLEDGE, Twentieth district, Pittsfield.

ROBERT E. DONAHUE, Twenty-first district, Plainview.

ALBERT G. FOOTS, Twenty-fourth district, McLeansboro.

JOHN I. HINCKE, Twenty-fifth district, Pinkneyville.

ROBERT L. BROOKINGS, Twenty-fifth district, Duquoin.

DAVID G. ERSKINE, Representative Mason, Waukegan.

MRS. STARRETT GUEST OF SCHOOL

Mrs. Helen Ekin Starrett, principal emeritus of the Starrett School for Girls, has arrived at the school for a stay of two or three weeks. She is on her way to her home in Portland, Ore., after an extended visit to Washington and New York. She will take part in the closing festivities of the school and will address the graduating class in the First Presbyterian church on the evening of June 7. She will be one of the guests at the breakfast to be given at the La Salle hotel on May 27 by the Illinois Woman's Press club to the State Federation of Women's Clubs.

The Lippincott Publishing company of Philadelphia has about ready for publication a book for young people by Mrs. Starrett entitled d" The Charm of Fine Manners."

New Height Record for Pilot and 3 Passengers

Dayton O., May 22.—Pilot H. L. Whelan today set a new pilot and three passenger height record of 18,200 feet. The old record was held by C. H. Coombs of Mineola.

OBITUARY.

Creator of "Pollyanna" Tales Dies in Bay State

Cambridge, Mass., May 22.—Mrs. Eleanor Hodgman Porter, an author, known especially for her "Pollyanna" stories, died at her home here last night. For twenty years she had been a frequent contributor to magazines and newspapers and had written several books.

GUS C. ROEDER, veteran New York reporter, died yesterday after an illness of six months. For thirty-three years he was on the news staff of The World.

DEATH NOTICES

ALTMEYER—E. N. Altmeyer, beloved husband of Pearl Altmeyer, nee Glover. Funeral May 24 at 2 p. m. from chapel, 7350 Cottage Grove-av., to Mount Greenwood. All Barnard lodge No. 908, A. F. & A. M. will officiate.

BAILEY—Brig. Gen. Clarence M. Bailey, aged 78 years, at the Palmer house. Remains at the chapel at 3193 Cottage Grove-av. Interment at Washington, D. C.

BAIRD—John Baird, May 21, 1920, aged 78 years, beloved husband of Anna M. Baird, brother of Tom and Bob Baird of Arkansas, Kas., at Mrs. Barbara Hanson's, London, Canada; father of Mrs. E. R. Fisher of Ottawa, Canada; Mrs. M. Hunter of Toronto, Canada; Mrs. G. Heaton, Miss Etta and Lorne T. Baird of Chicago. Funeral from his late residence, 7240 Vernon-av., Monday, May 24, at 2:30 p. m. Interment at Mount Hope.

BARENDT—Raymond C. Barendt, infant son of Charles and Berenice, nee Schultz, and brother of Eleanor. Funeral Monday, May 24, at 1:30 p. m., from his parents' residence, 5436 Congress-st.; autos to Mount Carmel.

BENNETT—Mark E. Bennett, at Jacksonville Fla., beloved husband of Eva, father of Mrs. W. L. Cooke, Durland Bennett, and brother of Mrs. G. R. Ward, Mrs. D. B. Martindale, and Mrs. W. H. Kremor. Burial at Barrington, Ill. Funeral Sunday, 10 o'clock.

BISHOP—Mary L. Bishop, nee Laughlin, May 22, 1920, beloved wife of the late Samuel Bishop, fond aunt of Mrs. Gertrude Stevenson, Mrs. Hazel Hix, Mrs. Marie Place, Mrs. Anna Miley, Thomas M. Watson and John R. Tracy. Funeral Monday at 8:30 from residence of Mrs. D. Stevenson, 2416 Orchard-st., to St. Clements church. Burial by train to Lemont, Ill.

BROSNIHAN—Jane Eloise Brosnihan, daughter of Dr. and Mrs. Fred H. Brosnihan, suddenly, May 21, 1920, aged 7 years. Funeral service at late residence, 6112 University-av., Monday, May 24, at 2 p. m. Interment at Oakwoods.

CALLAHAN—Delia Callahan, beloved daughter of the late John and Margaret Callahan, nee Fox, at her residence, 12 E. Delaware-pl. Funeral notice later.

CLEVELAND—Delia Cleveland, May 21, 6550 Ellis-av., wife of J. A. Cleveland, mother of Kelsey A. Funeral services Monday, May 24, at 10 a. m.; interment Oakwoods.

COLLINS—Henry J. Collins, at Wesley hospital, beloved husband of Ella, fond father of Louis, loving brother of James, Charles, Catherine, Sarah, Malachy, Mary, William, and Grace. Funeral from late residence, 1903 W. Garfield-blvd., Tuesday at 9 a. m., to St. Basil's church, at 9:30 a. m. Interment by auto, Calvary.

DICKERSON—Jennie Dickerson, beloved wife of the late John M., fond mother of Mrs. J. M. Cary, John M. Jr., and Arthur Dickerson. Funeral Monday, May 24, at 2 p. m. from late residence, 1139 W. 61st-st. Interment Forest Home.

ERICKSON—E. Selma Erickson, May 20, at Burlington, Wis.; fond sister of Adolph and Joseph T. Erickson. Funeral Monday, at 2:30 p. m., from Mrs. A. Erickson's residence, 1447 Berteau-av. Interment at Rosehill.

GILBERT—Mary M. Gilbert, wife of the late Enoch E. Gilbert, daughter of Lucia B. Vail, mother of Charles E. and Adelaide Yeakle, Mabel and Estella Clark, Bonnie Laura Kruse. Funeral from her late residence, 638 W. 103d-st., Tuesday, May 25, at 2 p. m. Interment at Mount Greenwood.

GOLDENBERG—Max Goldenberg, aged 56 years, beloved father of Harold and Ferdinand Goldenberg, and brother of Julius and Ida Goldenberg. Funeral Tuesday, May 25, at 2 p. m., from chapel, 2341 Milwaukee av., to Free Sons, Waldheim.

HANKS—R. A. Hanks, beloved husband of Marie, fond father of Virginia, brother of D. F., Thomas F., and J. C. Hanks, Mrs. Bessie Ledridge, Mrs. Caleria Martin, and Mrs. May Moore. Funeral Monday, May 24, at 3 p. m. from late residence, 21st-av. and Harrison-st., Maywood; autos to Forest Home. For information call Maywood 1448.

HANLON—Anna Hanlon, nee Maher, beloved wife of the late Bernard, mother of Arthur and the late Madge Hanlon, sister of Mrs. Catherine Luther and Susan Maher. Funeral Tuesday, from her late residence, 3156 W. Polk-st., to Our Lady of Sorrows church for high mass. Burial at Mount Carmel. Telephone Kedzie 3800.

HARRISON—Moses Harrison, May 20, in Syracuse, N. Y.; fond father of Mrs. Pearl Tumpowsky, Mrs. A. Mayman, Mrs. Sol Harrison, and Mark Harrison of Chicago, Mrs. O. A. Tumpowsky, Sam L. Harrison, and the late James B. Harrison of Syracuse, N. Y. Funeral Monday, May 24, at Syracuse.

HAYNES—Roscoe A. Haynes, May 21, beloved husband of Clara, nee Russell; brother of Melvin, Joseph, and Mrs. Susannah Pruitt. Christian Science services at late residence, 207 N. Mason-av., Monday, May 24, at 7:30 p. m. Burial Medora, Ill.

HITCHCOCK—Sarah E. Hitchcock, beloved wife of Porter W., fond mother of Lawrence W. Funeral services Albany Park M. E. church, Wilson and Albany-avs., Monday, May 24, 2 p. m. Interment Rosehill.

JOHNSON—Esther M. Johnson, beloved daughter of Peter A. and Marie Petersen, fond sister of Alice Johnson. Funeral from late residence, 6845 S. Ridgeland-av., Monday, May 24, at 2 p. m. Burial Oak Hill.

KINGSBURY—Bertral Kingsbury, beloved daughter of Mr. and Mrs. Howard Kingsbury, 945 W. 58th-st. Funeral Oak Hill cemetery, Sunday, May 23, at 2:30 p. m.

KIRSCH—Margaret Kirsch, nee Zimmer, May 20, fond mother of Theodore Kirsch, Mrs. Anna Wiegand, mother-in-law of Carl Wiegand, grandmother of Anna, Charles, and Margaret. Funeral Monday, May 24, at 9:30 a. m., from her late residence, 4466 Montrose-av., to St. Edward's church. Interment at St. Joseph's cemetery. Member of St. Alphonsus branch, L. C. B. A.

KING—Hamilton G. King, son of the Rev. A. D. King and Ellyn G. King, brother of Ella, nee Hoffman; Jeannette, Alex D. Jr., William, and John B. Funeral 2:30, Monday, at chapel, 2346 Madison-st. Interment at Elmwood.

DEATH NOTICES

KOELLER—William Koeller, aged 73 years, beloved brother of Mrs. Lena Schroeder, John Koeller, and Margaretha Herbert and the late Joseph Koeller. Funeral Monday, May 24, at 9:30 a. m., from residence of his sister, 521 S. Lawndale-av., to Presentation church. Interment at St. Boniface cemetery. Funeral private.

LARSON—Charles E. Larson, beloved husband of Louise and fond father of Thelma, Virginia, Beatrice and Joseph. Funeral Monday, May 24, 1920, at 2 p. m., from chapel, 3337 W. North-av. Autos to Mount Olive.

LEWIS—Eleanor H. Lewis, daughter of the late George and Mary Lewis, of Cincinnati, at Chicago, May 21, 1920. Funeral Monday, 10 a. m., chapel, 47th-st. and St. Lawrence-av. Friends invited. Cincinnati papers please copy.

LITTLE—Walter J. Little, United States navy, Norfolk, Va., May 19, beloved son of Sarah Little, fond brother of George and William. Funeral May 25 at 2 p. m., from late residence, 5240 N. Ashland-av., to Montrose cemetery.

LYONS—Michael Lyons, beloved brother of Mrs. Mary Kelly. Funeral Tuesday, at 8:30 a. m., from his sister's residence, 1148 N. Karlov-av., to Our Lady of the Angels church; by autos to Mount Carmel. For information telephone Seeley 463.

MAEGERLEIN—William Maegerlein, aged 63 years, dearly beloved husband of W. Saline Maegerlein, nee John; fond father of Marcus C., John L., Mrs. Susan Dober Darr, Mrs. Rose Reiss, and William Maegerlein Jr., brother of Mrs. Anna Ebert. Funeral from his late residence, 6911 Emerald-av., Tuesday, May 25, 1920, at 2 p. m.

MEYER—Carl Meyer, late of Buffalo, N. Y., at Atlantic City, N. J., May 22, 1920. Interment at Graceland cemetery, Chicago, Tuesday, May 25, 3:30 p. m.

MOORE—Mrs. Nettie R. Moore, widow of the late William Moore, mother of John W. Moore and Mrs. Peter Marriott, May 22. Funeral private from residence of her daughter, 9510 Longwood-dr., at 2:30, Monday, May 24. Burial at Oakwoods cemetery.

MURPHY—William Murphy, beloved son of the late Thomas and Ellen Murphy, fond brother of Julia, Anna, and the late Lawrence, Alice, Ellen, and John Murphy and Mrs. Mary Beutel; uncle of William and Anna Beutel and Nellie Lonergan. Funeral Monday at 9 a. m. from late residence, 1102 W. Garfield-blvd., to Visitation church, where solemn requiem high mass will be celebrated; autos to Mount Olivet. For information call Yards 662.

McCANN—Francis John McCann, beloved son of Timothy J. and Margaret McCann, fond brother of Timothy J., Margaret, Edward, Thomas, Catherine, and Betty. Funeral Monday at 9:30 a. m., from late residence, 4109 Grenshaw-st. Autos to Mount Carmel. For reservations call Garfield 2650.

McGRATH—Margaret McGrath, nee Molloy, beloved wife of Frank J. and mother of Genevieve Elizabeth McGrath, daughter of William and Elizabeth, and sister of Nellie and Bennett J. Molloy, Mrs. Anna O'Brien, and the late Frank and Genevieve Molloy. Funeral Monday, 9 a. m., from late residence, 4924 Potomac-av., to Our Lady Help of Christians church, where high mass will be celebrated, by autos to Mount Carmel.

NELSON—Emma H. Nelson, nee Lyberg, at St. Francis hospital, late of 2616 Walnut-av., Evanston; beloved wife of Frank O. Nelson, fond mother of Lester F. Nelson, sister of Mrs. E. G. Jackson and Mrs. W. H. Falkenberg. Funeral Monday, May 24, at 1 p. m., from the chapel at 3419 N. Clark-st., to Rosehill chapel at 2 p. m.

NELSON—Nels Nelson, May 22, 1920; beloved husband of Mary Nelson, nee Mulcahey, and father of Anna Adams and Ralph and Harvey Nelson. Funeral Tuesday, May 25, at 2 p. m., from his late home, 11236 Edbrooke-av. Interment at Mount Greenwood.

DEATH NOTICES

NEUBAUER—John J. Neubauer, May 18, at Oscura, N. M.; beloved son of Susanna H. Neubauer, brother of Mrs. Ethel Kesner, Mrs. Marion Schram, and Mrs. Henrietta Jones. Funeral Monday, May 24, at 11 o'clock, from the chapel at 6222 Cottage Grove-av. Interment at Oakwoods cemetery.

OLSON—Marion Gwendolyn Olson, May 22, 1920, 5516 Windsor-av., aged 10 years, beloved daughter of John N. and Minnie C., sister of Raymond S., John N. Jr., Wilbur K., Dorothy S. Funeral Monday, May 24, at 2 p. m., from Jefferson Park Congregational church. Interment at Union Ridge cemetery.

PERLSON—Isaac Perlson, aged 71 years, May 21, at his home, 5028 Michigan-av., 11 p. m., dearly beloved father of Etta, Frank, Fannie, Mark, George, and Mrs. Lee Lewis. Funeral notice later. New York papers please copy.

PETERSON—Mrs. Louise Peterson, nee Hedberg, beloved wife of the late A. Peterson and dearly beloved mother of Jennie, Adolph, and Charles, in her 72d year. Funeral from her late residence, 6214 Bishop-st., Monday, at 2:00 p. m. By autos to Oak Hill cemetery.

PORTER—Josephine L. Porter, May 22. Remains at chapel, 1587 Ogden-av., Sunday, May 23. Interment at Monroe Center, Ill., Tuesday, May 25.

PROBST—Mrs. Katharine Probst, nee Ludwig, widow of the late Jacob Probst, beloved sister of Mrs. Mary Krost, Mrs. J. Hart, Mr. George Ludwig, and aunt of Sister Gertrude and Miss Margaret Jansen; May 21, 1920. The remains will be taken to Crown Point, Ind., where requiem high mass will be celebrated at St. Mary's church Monday, May 24, at 9:30 a. m. Burial at Crown Point.

RENN—Bernard Renn, beloved brother of Michael and Patrick Renn. Remains at the chapel at 3343 Ogden-av. Funeral notice later.

RICHARDSON—Le Roy May Richardson, 22, 1920, sergeant U. S. M. C., beloved son of Ephraim and Donna Richardson, brother of Mrs. Lerina Edgerton, Mrs. Donna Meredith, Mrs. Belle Jackson, Mrs. Mary Vobel, and Mrs. Ruth Nagel. Charles A., Walter J., and William S. Richardson. Funeral Monday at 2 p. m. from late residence, 1232 S. 57th-ct., Cicero. Interment at Elmwood.

RYAN—Richard C. Ryan, beloved husband of Annie, nee Hayes, father of Nellie, Mrs. O. F. Gnadinger, Thomas J., Estelle, John, Bernice, Donald and the late Mary and Agnes, at his residence, 4352 Michigan-av. Funeral notice later.

SILVERSTEIN—Lena Silverstein, beloved wife of Jonas, fond mother of Morris, Harry, Mildred and Effie, of 3420 Grenshaw-st. Funeral Monday, 3 p. m., from chapel, 3654 W. 12th-st. By autos to Waldheim.

TAYLOR—William D. Taylor, infant son of William J. and Rose, nee Metz, of Brookfield, Ill. Funeral from grandparents' residence, 1232 S. 57th-av., Cicero, Ill., Monday, May 24, at 10 a. m.; autos, Mount Carmel.

VOELKLE—Emma E. Voelkle, beloved wife of Henry C. Voelkle, 645 Waveland-av. Funeral services May 23, at 3 p. m., at 6306 Yale-av. Burial private.

WOOD—Mary E. Wood, May 22, 1920, at Morgan Park, Ill. Funeral notice later.

ZETTERBERG—George Albin Zetterberg, fond son of George A. and Matilda, nee Olsen, formerly of Brooklyn, N. Y. Funeral Tuesday, May 25, at 2 p. m. from chapel, 2742 Lincoln-av., by autos to Montrose cemetery. Brooklyn, N. Y., papers please copy.

ZIMMERER—Fred Z. Zimmerer, May 20, 1920, aged 33 years, beloved husband of Helen Grey Zimmerer, son of Mrs. Anton Zimmerer. Funeral Monday, 2 p. m., from his late residence, 320 N. Taylor-av., Oak Park. Interment at Forest Home.

CARD OF THANKS.

DE STEFANO—We tender our sincere and heartfelt thanks to our many friends for their beautiful floral tributes and expressions of sympathy offered us during our hour of bereavement and the loss of our dear mother, Mrs. Emanuela De Stefano.
FAMILY.

CEMETERIES.

ROSEHILL CEMETERY.

FAMILY LOTS (choice 2 grave lots and larger). Price includes FULL PERPETUAL CARE. More than 100 acres still unsold.

CARE FUND OVER $1,200,000.

ROSEHILL MAUSOLEUM.

Compartments in this Mausoleum, the most magnificent in the country, are available.
5800 Ravenswood-av. Edgewater 714.
Randolph 5340.

MOUNT HOPE,
"The Cemetery Beautiful,"
115TH-ST. AND FAIRFIELD-AV.

Largest, most modern South Side cemetery. All lots sold under perpetual care plan, insuring BEST OF CARE FOR ALL TIME; NO FURTHER EXPENSE.
BEVERLY 348.

CHICAGO'S MOST BEAUTIFUL CEMETERY
MOUNT GREENWOOD.

Perpetual care throughout; $130,000 care fund in trust company's hands; care of grounds and service unequaled. Halsted-111th-st. cars direct to main entrance.

OAKWOODS CREMATORY. OAKWOODS Cemetery, East 67th-st. and Greenwood-av. Charge for cremation, $35. Remains cremated in casket as received. All lots and graves sold with REAL perpetual care. Phone Hyde Park 61. Best-published 1853.

FOR SALE—FAMILY LOT, SECTION 4, OAK Ridge cemetery; value $250; will sell for $75. G. DIETEL, 2439 Warner-av. Monticello 7652.

FOR SALE — CHOICE FAMILY LOT IN Chicago Lawn cemetery; bargain. Address L 411, Tribune.

ROSEMONT CEMETERY, ADDISON-ST. AND Oak Park-av. Perpetual care. Lots for sale on easy terms. 30 N. La Salle-st. Main 3404.

FOR SALE—BEAUTIFUL SIX GRAVE LOT, Oak Ridge cemetery, Graceland 5603.

FOR SALE—BY NONRESID., FAM. LOT, Oakridge; reas. Address K 76, Tribune.

MONUMENTS.

MONUMENTS—BIG SALE ON MONUMENTS. Write for free catalogue. Our union men are back at work. Don't delay. Continental Granite Company, 1147 W. Madison-st. Phone Monroe 6628.

CHAS. G. BLAKE CO., RELIABLE MONUMENTS and mausoleums. 108 S. La Salle.

UNDERTAKERS.

POSTLEWAIT — GOLDEN RULE PRICES and Golden Rule service, 30 years at one location. 1867 Ogden-av. Phone West 250.

Memorial Wreaths

A. Lange Florist

77-79 E. Madison St. Tel. Cent. 3777
Two Doors West of Michigan Blvd.

C. H. JORDAN & CO
FUNERAL DIRECTORS
Established 1854
Successors: Jordan, Casty & Jordan, Wilmont Whitmore
164 N. Michigan Ave., 1522 E. 53rd St.
Hyde Park: 612 Davis St., Evanston

Announcement Extraordinary

Entire Stock Summer Shoes, Over 20,000 P'rs Pumps and Oxfords On Sale at 20% to 40% Reductions







Above are three of the models included in this remarkable sale—there are many others equally pretty.

IT SHOULD be borne in mind that we operate three big factories, making all of our own shoes, creating our own styles, and always giving the public the new things first.

OWING to the extreme backwardness of the season we find ourselves greatly overstocked. In this remarkable sale are included the very latest and smartest creations in Miller-made pumps and Oxfords, in almost every conceivable leather, including white kid and calf, also satin, in black, brown and gray, in both high and low military heels. In fact, a larger showing by far than is made by any other store in this city or elsewhere.

Remember, Our Entire Stock of Low Shoes—Over 20,000 Pairs of Pumps and Oxfords—Divided Into Three Big Lots and Priced as Follows:

7,341 pairs of Miller-made Pumps & Oxfords,

$7.85

Formerly sold up to $16.50

3,718 pairs of Miller-made Pumps & Oxfords

$13.50

Formerly sold up to $18.00

9,718 pairs of Miller-made Pumps & Oxfords,

$15.50

Formerly sold up to $21.50

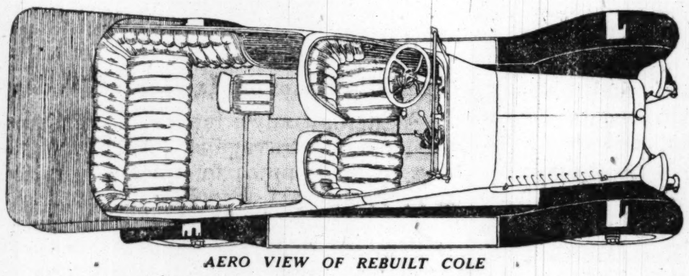
In this lot are many modified French models in brown, black and gray suede, also satins and white kid, cross and ankle strap, ribbon and Grecian effects; also many pretty Oxfords and Opera Pumps.

Sale Starts Monday, May 24th

WANTED: Fifty Experienced Shoe Salesmen—only capable men need apply.

Chicago **I. MILLER** New York
(EST. 1891)

Creators of Smart Shoes for Women
STATE STREET AT MONROE
(Factory: Brooklyn, N. Y.)



AERO VIEW OF REBUILT COLE

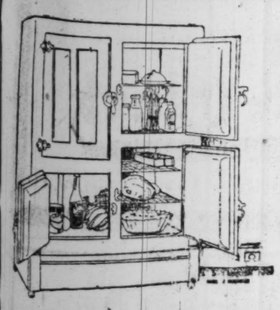
A Few Rebuilt Cole Cars Now Ready for Sale

EXCELLENT cars like these are not available every day. They appeal to one's pride of ownership. Their mechanical condition is guaranteed and the color combinations very attractive (Note the "aeroplane view" above.)

We can make immediate delivery on any one of these fine values. Terms may also be arranged.

Open All Day Sunday
Prices Range from $1000 to $1500

COLE MOTOR COMPANY
2323 Michigan Avenue
TELEPHONE CALUMET 2323



POPULAR FAMILY SIZE REFRIGERATORS
$37, $52, $81 and $121.75

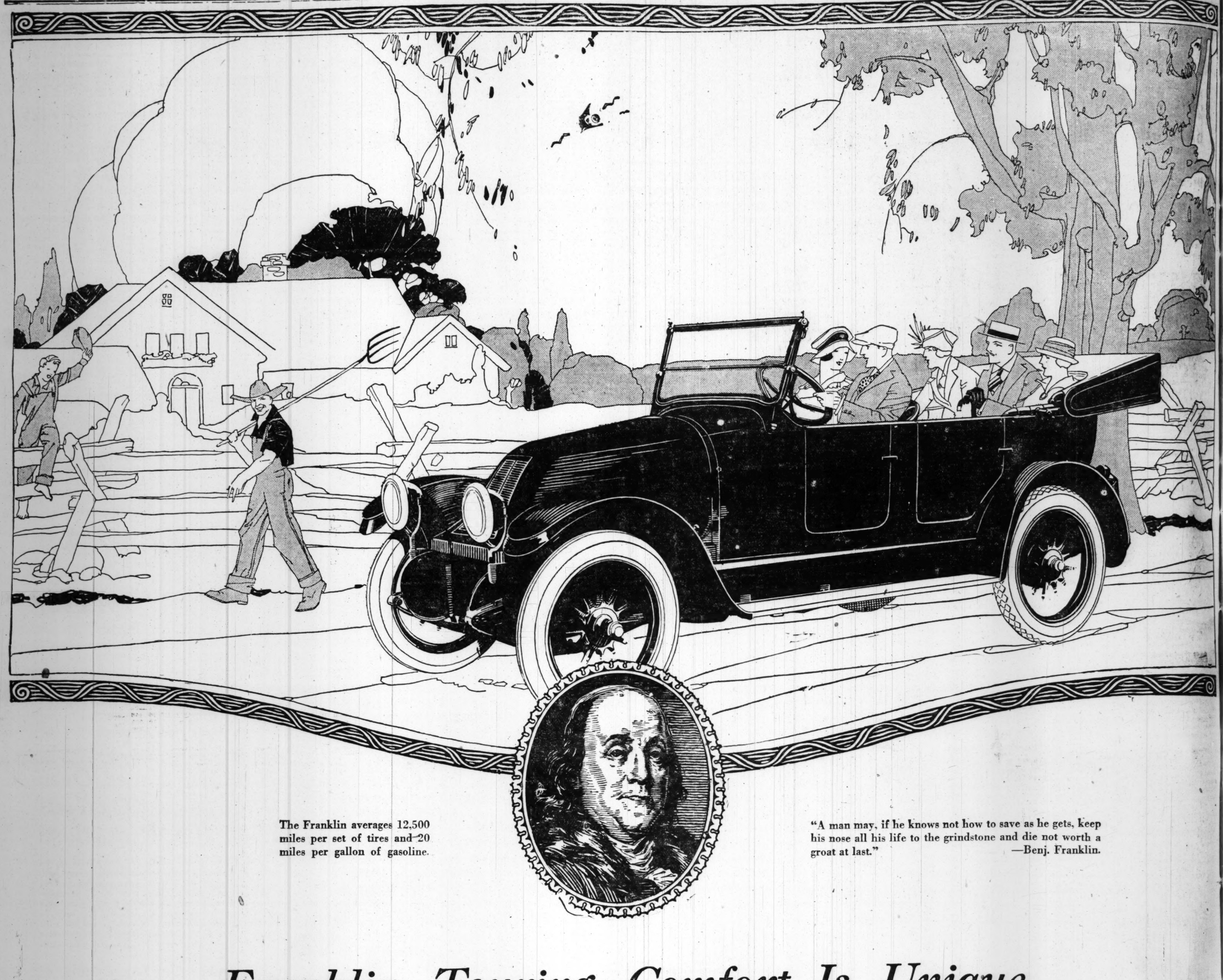
Are Now Being Shown in Burley's Household Utilities Department.

The ice chambers and food compartments are lined with galvanized sheet steel and the food compartments are white enameled and equipped with woven wire retinned shelves.

The racks are all metal and removable, with fasteners and hinges of a highly polished nickel.

Many other perfected "labor savers" shown in our household utility department

Burley & Company
ENTIRE THIRD FLOOR
Seven North Wabash Avenue:



The Franklin averages 12,500 miles per set of tires and 20 miles per gallon of gasoline.

"A man may, if he knows not how to save as he gets, keep his nose all his life to the grindstone and die not worth a groat at last."
—Benj. Franklin.

Franklin Touring Comfort Is Unique

The first ride in a Franklin is always a surprise. You never rode in any car anywhere near like it. You wonder at its easy speed on rough roads. You remark the absence of jolts.

You find a new thrill in its smooth motion, a new comfort in its restful action. And if you are driving it, you admit there never was a car so easily handled.

Science Produced These Merits

The Franklin's unique comfort is a result of Franklin engineering principles—differing from those in other cars. For that very reason no car but the Franklin can give you the thrills the Franklin owner knows.

Franklin performance has caused many cars to be built lighter. But mere lightness alone will not produce Franklin results. Since 1902 Franklin engineering principles have kept the Franklin in the lead in road performance. Those principles are still unique. So is the performance.

Designed for Light Weight

A water cooled motor and a heavy steel frame have no place in light weight design. They are heavy of necessity, else they are unsafe.

So Franklin light weight design starts with its wonderful air-cooled motor, which being light permits a laminated wood chassis frame. This frame in turn is lighter yet stronger than steel.

Thus the Franklin is safely and scientifically light weight. Under such a car full elliptic springs can be used to advantage. Also axles and wheels hundreds of pounds lighter. It is no wonder the Franklin behaves differently.

How Riding Ease Results

The Franklin car with 5 passengers in it weighs about 3,300 lbs. Of this total weight only a small fraction is below the springs—a much smaller fraction than in usual practice.

Thus the Franklin wheels and axles take the irregularities of the road, bounce or drop, with comparatively little effect on the car itself.

You have noticed that any car rides more comfortably if heavily loaded. In the Franklin you have this effect all the time—only multiplied by the difference in Franklin unsprung weight.

Come and try this Franklin feature. Learn the truth about what makes for easy riding. Then you will join Franklin owners in the knowledge that the car which is built heavy to ride comfortably only defeats itself.

Franklin Economy Is Wanted Today

Yesterday only a few could withstand the lures of extravagance. What if it did cost twice as much to run an oversized water cooled car! People wanted to show they could afford it! But now our business leaders see that reasonable economy is necessary to save the business situation.

And so the Franklin is more wanted than ever. It gives everything the extravagant car can give plus comfort no other car ever offered. And on top of it all, you get your money's worth out of Franklin performance.

Twenty miles per gallon of gasoline is what your Franklin will deliver as a minimum. Twenty-five or more is not unusual. Compared with worth while cars this is 50% saving. And we all rush when retailers knock off 20% on clothes!

Franklins the country over average 12,500 miles on tires. This includes all body types; all sorts of drivers and conditions. At present tire prices the Franklin earns its way very rapidly with the careful spender.

18,000 Franklins Yearly

The Franklin has kept to its steady way without much fuss over wonderful new models. Being designed right in the beginning it has been little changed. And it requires 18,000 Franklins yearly to supply the demand which continued merit has created.

Just notice the number of Franklins which pass you today. Notice the character of men who drive Franklins. We will admit we are proud of Franklin owners. They are representative of a class any man should be proud to be in—successful, careful, comfortable.

Benj. Franklin wisely wrote: "A man may, if he knows not how to save as he gets, keep his nose all his life to the grindstone, and die not worth a groat at last."

Franklin owners know the soundness of this philosophy and practice it.

FRANK H. SANDERS—FRANKLIN MOTOR CAR COMPANY—2309 MICHIGAN AVE.—PHONE CALUMET 3015

Amboy, Ill., Andrew Aschenbrenner.
Aurora, Ill., James C. Soeniksen Co.
Champaign, Ill., Wagner & Sons.
Charleston, Ill., Auto Sales Co.
Chicago Heights, Ill, H. L. Boardman.
Crown Point, Ind., August W. Neunfeldt.
Danville, Ill., Danville Auburn Auto Co.
Decatur, Ill., A. V. Brownback Co.
Evanston, Ill., Gage Motor Sales Co.
Gary, Ind., South Shore Auto Co.
Grant Park, Ill., Kahney & Rayhorn.
Hammond, Ind., South Shore Auto Co.
Hebron, Ill., J. S. Losee.
Highland Park, Ill., George H. Koon.
Joliet, Ill., Bell & Brown Motor Co.
Kankakee, Ill., Kahney & Hamann.
Mendota, Ill., Fahler's Garage.
Morris, Ill., H. R. Miller.
Oak Park, Ill., C. F. Drechsler.
Peru, Ill., Matt Knauf.
Piper City, Ill., Chas. B. Switzer.
Princeton, Ill., Guy Kasbeer.
South Elgin, Ill., Henry W. Hopp.
Valparaiso, Ind., J. L. Spooner.
Western Springs, Ill., Wolf Road Garage.

Part Two
News, Sports,
Markets.

Chicago Sunday Tribune.

THE WORLD'S GREATEST NEWSPAPER

MAY 23, 1920.

NEW YORK PREP NINE, SANS SUITS, BATS, SURE STARS

Probable Champs Haven't Even Field to Play On.

BY JAMES CRUSINBERRY.

New York, May 22.—[Special.]—There's a high school baseball team down here in New York that plays the game with such style that it undoubtedly would give a battle to the best prep school around Chicago. It is known as the High School of Commerce, and it won the championship of Manhattan island this afternoon by thrashing the Stuyvesant High school, 10 to 3.



Commerce has to beat the winner of the Brooklyn division and the winner of the Queensborough division to gain the title for Greater New York, but it looks capable of doing it.

Far from Sand Lots.

Although its players are somewhat less advanced in years and a bit smaller in size than the Englewood or Oak Park boys, they play ball as it they had grown up with it and yet they live in a place where vacant lots are scarce or at least far away. The School of Commerce is situated in the heart of Manhattan island, about Sixty-fifth street, near the Hudson. On the school grounds there isn't enough vacant space for two kittens to play.



The title contest today was staged on a borrowed field away out in the Bronx. It takes over an hour to get there, yet there were at least 2,500 wild rooting school boys and girls present, showing that though the flat dwellers have almost crowded the national game off Manhattan island, they have failed to kill it.

Bombard Two Pitchers.

Not only did the Commerce boys handle the ball cleanly and with a considerable amount of skill, but they looked like better hitters than any squad of preps I have seen this spring. Stuyvesant used two pitchers in an effort to stop them. One had pitched a no hit game this spring and the other was said to be even better. But the Commerce gang murdered them for a total of thirteen solid blows, five being two baggers.

The lads are coached by H. F. Kane, who only a few years ago was a star at Fordham university. His boys made few mistakes. Once when they had a lead of six runs and their opponents had runners on second and third, with only one out, the Commerce infield played in close, just as if that runner on third base might score and beat them, when they should have ignored him. However, by playing in they caught him at the plate, so were right even though they were wrong.

Outfielders Play Batters.

It was noticed the outfielders shifted around to play batters. A lot of high school teams overlook such things. In the early part of the game, Stuyvesant got a man on first with one out and the next batter slashed a hot one down the third base line close to the bag. The third baseman skidded over, came up with the ball, fired to second and the second baseman to first and a tough double play was executed with as much ease as though it had been done by Buck Weaver, Eddie Collins, and Ted Jourdan.

Another time, with a Commerce runner on first and none out, the batter pushed a beauty bunt down between the pitcher and third baseman. He was thrown out, but his mate, seeing the third baseman had been pulled in, legged it clear to third and went home when he drew a hurried and wild throw to that corner. That was a bit of wide-awake stuff.

Pitcher Small but Crafty.

Pitcher Jacobs wouldn't impress many of the Chicago boys as great—at least, until they faced him. He is a slight lad with not much speed, but he is foxey. He had a little quick side arm curve that he could curl over the plate any time he desired.

First Baseman Louis Gherig was the most impressive batter, though he didn't get a safe blow and fanned twice. Nearly every time, before he fanned or filed out, he pulled one or two terrific foul drives over the right fence. He can hit a ball harder than any prep man I have seen. Looks like he may be a Babe Ruth some day.

Although in line to win the championship, the Commerce boys were poorly equipped, wearing only gym shirts with baseball pants and caps that didn't all match. They came out with no bats and had to use the sticks of the rival team. All of which shows they are good ball players. Score:

Sch. of C.	AB	R	H	E
Bowers, ss	4	1	1	1
John'n, 3b	5	1	1	0
Gherig, 1b	4	0	0	0
McLain, c	5	2	2	0
Strom, cf	5	2	2	0
Bosco, 2b	5	1	2	0
Zoeller, rf	4	0	0	0
Schacht, lf	2	2	2	0
Jacobs, p	3	1	2	1
Totals	37	10	13	2

Stuyve't.	AB	R	H	E
Henizel'n, ss	4	1	1	1
Maloney, 3b	5	1	0	1
House, lf-rf	3	1	1	2
Brewer, rf-p	5	0	1	0
Thursh, c	5	0	4	2
Fausner, 2b	3	0	0	0
Barth'w, 1b	3	0	0	1
Putman, 1b	1	0	0	0
Shin'm, p	0	0	0	0
M. en'r, lf	4	0	0	0
Harstn, cf	2	0	1	0
Totals	35	3	8	7

Commerce	2	1	3	0	0	0	3	1	*	—10
Stuyvesant	0	0	0	0	0	0	3	0	0	—3

Stolen bases—McLoughlin, Bunora, Strom, Maloney. Two base hits—Strom, 2; Jacobs, Brewer. Struck out—Jacobs, 5; Shindeheim, 4; Brewer, 1. Bases on balls—Jacobs, 6; Shindheim, 2; Brewer, 2.

THE DAYS OF REAL SPORT



NEW MARKS SET AS NOTRE DAME WINS I. A. C. MEET

Notre Dame, Ind., May 22.—[Special.]—Six new Cartier field track and field records were established as Notre Dame van quished the Illinois Athletic club in a dual meet today. The score was 72 to 54.



JOIE RAY.

The event goes down in Notre Dame annals as the greatest battle of its kind ever held on Cartier field. Eddie Meehan's sensational victory over Joie Ray in the half mile featured the meet, Meehan and Kasper of Notre Dame, and Ray of the I. A. C., were the entries. The three runners ran shoulder to shoulder until the last 100 yards, when Meehan unbelted a burst of speed that was too much for Ray and Kasper and the Notre Dame captain breasted the worsted, a winner in 1:57 4-5, a new track record.

220 Dash Mark Tied.

Bill Hayes tied the track record in the 220 yard dash, covering the distance in :21 3-5. Notre Dame made a clean sweep in the 220 and Hayes won the century in 10 flat without extending himself.

Ray set a new mile record with a mark of 4:25 3-5. Desch of Notre Dame, holder of the world's forty yard indoor low hurdle record, lowered the time of the 220 yard hurdles to :25 flat.

Murphy of Notre Dame, leaped 6 feet 3 inches in high jump, setting another record. Knouek beat Rockne's mark of 12 feet in the pole vault, clearing the bar at 12 feet 6 inches.

New 440 Yard Record.

Kasper of Notre Dame completed the record breaking contest by stepping the 440 yard run in :50 3-5. Summaries:

100 yard dash—Won by Hayes, Notre Dame; McSweeney, I. A. C., second; Bailey, Notre Dame, third. Time, :10.

Mile run—Won by Ray, I. A. C.; Burke, Notre Dame, second; Sweeney, Notre Dame, third. Time, 4:25 3-5.

120 yard hurdles—Won by Wynne, Notre Dame; Schienberg, I. A. C., second; Goelitz, I. A. C., third. Time, :15 4-5.

220 yard dash—Won by Hayes, Notre Dame; Bailey, Notre Dame, second; Ficks, Notre Dame, third. Time, :21 3-5.

Shot put—Won by Klindenberg, I. A. C.;

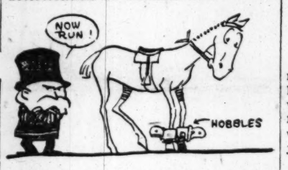
(Continued on page 2, column 4.)

In the Wake of the News

HYPOCRISY RAMPANT.

KENTUCKY horse breeders appeared before the house interstate commerce committee to voice protest against passage of the Sterling-Sims bill prohibiting interstate transmission of racetrack betting information, which would include in its provisions telegraph companies and newspapers with any general circulation.

These breeders, seeing not only a paralysis of the thoroughbred horse industry but also, as a result therefrom, deterioration in animals available for



cavalry remounts, probably were partly selfish, partly patriotic, in their views. Even if they were entirely selfish, they echo the general sentiment of many not otherwise interested who feel that interstate commerce laws are being used and abused as a vehicle for hypocrisy and regulation never intended when the constitution was adopted.

As The Wake understands it, the founders of our government in giving congress interstate powers wished to safeguard the rights of each state and prevent discriminatory legislation by one state against another. They did not intend to set a code of morals for each state.

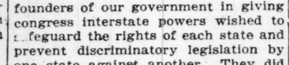
Interstate shipments of prizefight films are interdicted, but at the movie houses one can view, by inference at least, scenes from the "oldest profession in the world." Now they would forbid news telling of the odds against horses. A turf enthusiast wishes to know the betting just as much as the average woman wants to know the weight of her neighbor's new baby. Are we to adopt "Verboten"?

In many states betting under certain restrictions is legalized or tolerated. States which desire its suppression may pass their own regulatory laws.

Attempts to secure adverse national legislation through the interstate commerce subterfuge ranks with the win-by-any-means tactics becoming so general among "reformers" that the appellation "reformer" is becoming a reproach and that of "sportsman" a compliment.

* *

Help! Help! from the Stenog.



* *

The Wake wishes to express appreciation to its readers who heeded its "Help! Help!" appeal to decorate graves of American soldiers in France.

* *

Vernally Speaking.

In the spring the young man's fancy,
As we've heard so many times,
Leads to enterprises chancy,
And to tuneful wedding chimes.

Soon the demon bill collector
Sounds a discord in the tune;
He, it seems, is no respecter
Of a happy honeymoon.

Spring, the witch, too often knocks in
Ruin plans to which we cling.
Would there were some antitoxin
For the deadly germs of spring!

H. N. S.

* *

Market Letter.

Additional recruits crowded the mourners' bench in the stock market last week. Just when it seemed grief was in a fair way to be assuaged, a fresh bomb of anguish burst. Some were bruised and a few mortally injured.

Stocks possibly are near rock bottom, but some one may steal the rock. Therefore be careful of your glass houses.

We still advise caution. You will note that United States Paperboard was thin. There was liquid-ation in Coca Cola. Carp Caviar finally had a setback. There is too much carping in the market anyway, and Caviar is an egg. Tenn Copper struck ten.

Forecast — Trade winds from all points.

* *

Any Reduction on Other Kinds?

Customer in State street department store—A pair of ladies' ordinary black silk stockings?

Salesperson—Here's our popular



grade, $3.26, including war tax.

Customer—That's high. I used to pay $1.50.

Salesperson—But these are "shaped legs."

Customer (proudly)—O, that's different. Those are just what I need.

* *

As a Boy, I First Heard—

The story of the street car conductor who said, "I can't take this Canadian dime," and the passenger replied, "Well, then, suppose you give it to the company. BILDECK.

* *

Do You Remember Way Back When: There was no line at the Jackson park golf course on Sunday morning and you could play right off the first tee without waiting hours for your turn?—E. C. D.

SECOND HOME RUN BY MEE DEFEATS BADGERS IN 9TH

Urbana, Ill., May 22.—[Special.]—Julie Mee's homer in the ninth won for Illinois against Wisconsin, 4 to 3, before the big interscholaste crowd today. With two out and the Badgers leading by one run, the Illini infielder slammed out his second home run of the day, scoring Kissinger and pulling the game out of the fire. Score:

Illinois.	AB	R	H	P
Mee, ss	4	2	3	0
Crossley, cf	3	0	0	0
Crangle, cf	1	0	0	0
McCurdy, c	3	0	1	0
Reichle, lf	4	0	1	0
Johnson, rf	4	0	0	1
Ingersen, 1b	4	0	0	0
English, 2b	4	0	1	0
Kissinger, 3b	3	2	1	0
Wrobke, p	3	0	1	0
Haas	1	0	0	0
Totals	34	4	8	1

Wisconsin.	AB	R	H	E
Calsar, cf	3	0	0	0
Emanuel, lf	4	1	1	0
Davey, c	4	1	2	1
Falk, 2b	3	0	0	0
Parton, ss	3	0	0	0
Zulfer, rf	2	1	1	0
Wilgood, 1b	4	0	1	0
Lyman, 3b	4	0	1	0
Ogle, p	3	0	1	0
Totals	30	3	7	1

Illinois	1	0	0	0	1	0	0	0	2	—4
Wisconsin	0	0	0	1	0	0	0	0	2	—3

Home runs—Mee (2). Three base hit—English. Two base hits—Retchle, Wrobke, Emmanuel, Ogle. Struck out—Wrobke, 8; Ogle, 6. Bases on balls—Wrobke, 1; Ogle, 3. Umpires—Driscoll.

Michigan, 12; Iowa, 3

Ann Arbor, Mich., May 22.—[Special.]—The jinx hit the Wolverines when in the sixth a fly ball dislocated the second finger of Pitcher Parks' right hand, giving him an enforced vacation for some time. The Hawkeyes lost, 12 to 3. Michigan's hitting was the big feature. This was Michigan's seventh straight conference win. Score:

Michigan.	AB	R	H	E
Knode, ss	5	3	3	0
Kirch'ner, lf	2	0	1	0
Perrin, rf	4	2	2	1
Vanb'an, 2b	5	3	3	0
Karpus, 3b	4	0	1	0
Genebach, cf	4	2	3	0
Newall, 1b	2	0	0	0
Lang'han, cf	4	0	0	0
Parks, p	3	1	0	0
Froemke, lf	1	1	0	0
Scheid'r, p	2	0	0	0
Westlock, lf	1	0	0	1
Totals	36	12	13	2

Iowa.	AB	R	H	E
Wood'd, 1b	4	1	1	1
And'son, cf	4	1	0	0
Draper, lf	3	0	0	1
McIlree, rf	4	0	0	1
Mich'son, c	4	0	2	0
Hamilton, p	4	0	3	1
Leigh'n, 3b	4	0	0	0
Crary, 2b	3	0	0	2
Layton, ss	3	1	1	0
Groheim, p	0	0	0	0
Totals	33	3	7	6

Iowa	2	0	0	0	0	0	1	0	—3	
Michigan	1	3	2	1	1	3	0	1	*	—12

Base on balls—Parks, 2; Hamilton, 2; Froheim, 1. Struck out—Parks, 6; Hamilton, 5. Two base hit—Perrin. Home run—Knode.

American Golfers Sail for British Tournament

New York, May 22.—[Special.]—Robert A. Gardner of Chicago heads the group of seven amateur golfers who took passage today for England to compete in the British championship. Others in the party are Stewart Stickney of St. Louis, Nelson Whitney of New Orleans, and Findlay S. Douglass, Sam J. Graham, F. C. Newton, and Howard Maxwell of New York. Walter Hagen, who will compete in the British open, also sailed.

SOX PACK GAME INTO 1 INNING TO BEAT GRIFFS, 10-6

Jump on Recruit for Seven Runs in Third.

BY IRVING VAUGHAN.

Washington, D. C., May 22.—[Special.]—Kid Gleson's White Sox put on a big third inning today and scored more than enough runs to wallop the clownlike Senators for the third straight time. Various happenings in the round mentioned contributed to seven runs for the visitors, and these, with a few picked up at other stages, gave the champions a 10 to 6 advantage at the finish.



SHANO COLLINS.

The ferocious attack of the Chicagoans made it comparatively easy for Claude (Lefty) Williams to register his eighth win out of the nine starts this season. The southpaw expert was in great trim, but with a lead of eight runs in three innings there was no occasion for his exerting himself. He was nicked twelve times, but six of the dozen blows weren't uncorked until the last two frames.

Jazebel Runs Into Tornado.

Griffith started a young left hander, Jezebel Tecumseh Zachary, whose pitching did not prove as impressive as his name. Jezebel was hit for a run in the opening inning and then ran into a tornado of base hits, mixed with passes, in the third. Albert Schacht was rushed forth to relieve the distressed southpaw, but proved unequal to the task and didn't get the side out until thirteen Sox had batted. Thereafter Schacht was fairly effective, the victors getting to him only in the sixth, when two scored.

Sacks Again Loaded.

Zachary made trouble for himself by passing J. Collins and E. Collins to open the third. Weaver beat out a bunt that Judge failed to pick up, filling the bases. Jackson slammed a safe one to center, and the two Collins boys crossed the pan. Felsch made the first out by lifting a foul that Judge grabbed.

The luckless southpaw then filled the sacks again by bumping Jourdan in the back with a wide pitch. The next happening was a pass to McMullin, forcing Weaver across the plate. Schalk blew himself to a double over Milan's head and the wallop scored Jackson and Jourdan. It also drove Zachary off the slab.

Williams greeted Schacht with a single that let McMullin score. With a right handed pitcher working Murphy came up in place of John Collins and hit safely to right, Schalk counting. E. Collins then beat out an infield hit and the sacks were loaded for the third time during the inning. Weaver and Jackson obligingly ended the stampede by producing infield outs.

CHICAGO.

	AB	R	BH	TB	B	B	S	H	SB	PO	A	E
J. Collins, rf	1	1	1	1	0	0	0	0	0	0	0	0
*Murphy, rf	4	1	2	2	0	1	0	0	0	0	0	0
E. Collins, 2b	4	1	2	2	0	1	0	0	1	4	0	0
Weaver, ss	6	1	2	4	0	0	0	0	3	1	0	0
Jackson, lf	6	1	2	4	0	0	0	0	3	0	0	0
Felsch, cf	4	2	1	1	1	0	0	0	0	5	0	0
Jourdan, 1b	4	2	1	1	0	0	0	0	7	1	1	1
McMullin, 3b	3	1	2	2	1	1	0	0	1	1	0	0
Schalk, c	3	1	1	2	1	0	0	0	8	0	0	0
Williams, p	5	0	2	2	0	0	0	0	1	1	1	1
Totals	39	10	16	19	5	3	0	0	27	7	2	

WASHINGTON.

	AB	R	BH	TB	B	B	S	H	SB	PO	A	E
Judge, 1b	1	0	0	0	0	0	0	0	0	5	1	0
†Shanks, 1b	1	1	2	2	0	0	0	0	0	2	0	0
Milan, lf	5	0	1	1	0	0	0	0	3	2	0	0
Rice, cf	5	1	1	1	0	0	0	0	2	2	0	0
Roth, rf	5	1	3	4	0	0	0	0	2	0	0	0
Harris, 2b	4	2	1	3	1	0	0	0	1	5	0	0
Gaerber, 3b	4	0	1	1	0	0	0	0	2	1	1	0
Shannon, ss	4	0	1	3	0	0	0	0	5	1	0	0
Gharrity, c	3	0	0	0	0	0	0	0	4	1	0	0
Picinich, c	3	1	1	3	0	0	0	0	2	1	0	0
Zachary, p	0	0	0	0	0	0	0	0	0	1	0	0
Schacht, p	2	0	0	0	0	0	0	0	1	0	0	0
Totals	39	6	12	20	1	0	0	0	27	12	1	

*Singled for J. Collins in third. †Fouled out for Judge in third. ‡Johnson batted for Schacht in ninth.

Chicago	1	0	7	0	0	2	0	0	0	—10
Washington	0	0	2	0	0	0	1	3	—	6

Two base hits—Schacht, Milan, Roth. Three base hit—Jackson, Harris, Shannon, Picinich. Struck out—Williams, 6; Schacht, 2. Bases on balls—Williams, 1; Zachary, 3; Schacht, 2. Hits—Off Zachary, 5 in 2 1-3 innings (two on base in third). Hit by pitcher—By Williams, Schacht; by Zachary, Jourdan; by Schacht, Jourdan. Losing pitcher—Zachary. Time—2:08. Umpires—Connolly and Moriarity.

NOTRE DAME, 4; INDIANA, 3.

Notre Dame, Ind., May 22.—[Special.]—Notre Dame grabbed a one run lead on Indiana when Miles stole home in the first inning, and Coach Dorais' men maintained their lead. Score:

Notre Dame	1	0	0	0	0	3	0	0	*	—4
Indiana	0	1	0	0	0	0	0	1	1	—3

Batteries—Mohardt and Blievernicht; Kunkel and Rauschenbach.

THE INQUIRING REPORTER

Every Day He Asks Five Persons, Picked at Random, a Question.

THE QUESTION.

What is the best play you ever saw on a baseball diamond?

THE ANSWER.

R. BURNETT, 19 North Albany avenue, a clerk—I saw a triple play once. Dutch Altman was playing third in Memphis. The bases were full. The batter hit a line drive to Altman, who caught it, touched third, and threw to first. Some speed, eh?

JAMES E. COLE, 5115 Winthrop avenue, an ex-soldier taking vocational training—Two men on bases—a short infield fly caught by shortstop, who caught men advancing from first and second. A triple play, you know.

J. S. STEWART, Gary, Ind., a steel worker—Bush did it. Man on first and another on third. Man on first tried to advance on pitched ball, caught by Bush, who received catcher's peg and returned it in time for the catcher to knock off the man coming home. That's fast.

ABE GOODMAN, 636 East Fiftieth street, manager of a clothing store—Best play happened in a game between the Shamrocks and the Hebrew institute. Shamrocks were leading. Bases were filled. The batter hit a line drive to pitcher, who caught it, jumped back and tagged man going from second to third, and then tossed the ball to the third baseman, who froze to the ball and retired the side.

JOHN KELLY, 15 West Twenty-third street, a city fireman—I once saw Schalk reach high in the air for a wild throw from second, juggle the ball a second or two, and then drop his whole body in front of a runner who came sliding in from third. That little boy is the world's greatest catcher.

The Standing

NATIONAL LEAGUE.

	W.	L.	Pct.		W.	L.	Pct.
Pittsb'h	16	11	.593	St. Louis	13	15	.464
Cincinnati	17	12	.586	Boston	11	13	.458
Brooklyn	14	10	.583	New York	11	15	.423
CHICAGO	16	15	.516	Philadel'a	11	18	.379

YESTERDAY'S RESULTS.

Chicago	15;	Philadelphia	8
Brooklyn	4;	Pittsburgh	1
Boston	2;	Cincinnati	1
St. Louis	3;	New York	2

GAMES TODAY.

Philadelphia at Chgo. Boston at Cincinnati.
N. York at St. Louis.

AMERICAN LEAGUE.

	W.	L.	Pct.		W.	L.	Pct.
Cleveland	21	8	.724	St. Louis	13	14	.481
Boston	18	9	.667	Washin'n	13	16	.448
CHICAGO	16	11	.593	Philadel'a	9	18	.333
New York	14	14	.500	Detroit	7	21	.250

YESTERDAY'S RESULTS.

Chicago	10;	Washington	6
Cleveland	4;	Philadelphia	1
St. Louis	2;	New York	1
Detroit at Boston, rain.			

GAMES TODAY.

Chicago at Washin'n. St. Louis at N. York.

NOTES

Washington, D. C., May 22.—[Special.]—Final of the series tomorrow. Eddie Cicotte will oppose either George Erickson or Walter Johnson.

Up to today Judge has hit safely in sixteen consecutive games. He only batted once and Williams fanned him.

After Picinich had tripled in the ninth Walter Johnson batted for Schacht and was retired on a pop foul that Schalk grabbed near the stand.

Griff has a ball club that looks as good as any he has bossed in recent years. His weakness is pitchers and there is no relief in sight.

After the Sox counted their seven runs in the third Griffith gave up hope. He sent Shanks to first in place of Judge and gave Gharrity a rest by ordering Picinich to perform behind the bat.

Williams was given an error in the ninth because he loafed in going after a ball that Jourdan had thrown to him on Roth's scratch hit. Rice ran home from third while Claude was ambling leisurely after the pill.

Beckett Injures Hand, Moran Bout Postponed

LONDON, May 22.—Announcement is made that because of an injury to the hand of Joe Beckett, the English heavyweight boxer, the match between him and Frank Moran, the American heavyweight, set for June 14, has been indefinitely postponed. A match between "Pete" Herman of the United States and "Jimmie" Wilde, the English flyweight, has been arranged to take place in London in September.

CUBS LICK PHILS ON EIGHT BOOTS, 8 WALKS, 14 HITS

Game Is So Bad Visitors Fight in Dugout.

BY I. E. SANBORN.

In a game that was easy to take, but something awful to contemplate in retrospect, the Cub trounced the Phillies yesterday by a score of 15 to 8 as an opener for their four day visit here.



DAVE BANCROFT.

It was so bad the Quakers could not stand their own exhibition and engaged in a glove fight in their dugout. This happened in the sixth inning, when the visitors were vainly trying to put out the Cubs. Bancroft was taken out of short field after his third boot, although he apparently wanted to stay and make some more. On reaching the bench he flung his glove in Manager Cravath's face, but other players intervened and shooed their erring star to the dressing rooms, from which he emerged in better humor after a shower.

Phils Make Eight Errors.

Bancroft was not the only erring visitor, for the Phils piled up a total of eight boots of various degrees in addition to letting the Cubs run wild on the bases at times while they were trying to corral the pill.

Manager Cravath used four flingers in a vain attempt to stop the runmaking, but it wasn't because the Cubs hit the ball so hard that the score mounted fast. Mitchell's men made fourteen swats and these were helped out by eight bases on balls and one batsman hit in addition to the octet of errors chalked up.

Weinert was sent against the Cubs at the start, but was wild and poorly supported. The Cubs scored two runs off him with only one out in the first inning. Betts was sent to the rescue and retired the side after one more Cub had crossed the plate. Errors by "Bevo" and Jack Miller helped the Mitchells to three more runs in the second, but Betts settled and was going along fairly well until he was taken out to let Luderus hit for him in the sixth.

Sixth Spasm a Farce.

That brought Cantwell into the fracas in the home half and what happened was a scream. Martin started it with single to left and "Bevo" fired the ball back so wildly and aimlessly that it hit the grandstand, letting Speed to third. With that start twelve Cubs faced Cantwell and he managed to dispose of only two of them, but it was not all his fault. Five hits and two bases on balls were Cantwell's contribution, while his supporters made five errors behind him. After Bancroft had made his second bobble in that awful spasm Cravath sent Wrightstone out to play short. Bancroft at first refused to quit the job, but finally withdrew and tried to start something on the bench as already narrated.

Galila, the former Senator, and Brown, went to Cantwell's rescue and stopped the slaughter by striking out Paskert, the thirteenth man at bat in that inning.

CHICAGO.

	AB	R	BH	TB	B	B	S	H	SB	PO	A	E
Flack, rf	5	1	1	1	1	0	0	0	0	2	0	0
Holocher, ss	4	3	1	1	0	0	0	0	0	4	1	3
Paskert, cf	4	4	3	4	1	0	0	0	3	0	0	0
Friberg, cf	1	0	0	0	0	0	0	0	1	0	0	0
Barber, 1b	5	1	2	3	0	0	0	0	12	0	0	0
Robertson, lf	3	1	3	3	2	0	0	0	1	0	0	0
Twombly, lf	0	0	0	0	0	0	0	0	0	0	0	0
Deal, 3b	3	0	2	3	0	1	0	0	2	0	0	0
Terry, 2b	2	1	1	1	1	0	0	0	1	1	3	0
O'Farrell, c	3	1	0	0	0	1	0	0	1	7	1	0
Martin, p	5	1	2	2	0	0	1	0	5	0	2	0
Totals	35	15	14	17	5	2	1	0	27	13	7	0

PHILADELPHIA.

	AB	R	BH	TB	B	B	S	H	SB	PO	A	E
Lebourveau, lf	5	0	1	1	0	0	0	0	2	2	0	0
Bancroft, ss	3	0	0	0	0	0	0	0	4	1	3	0
Wrightstone, ss	2	0	1	1	0	0	0	0	0	0	0	0
Williams, cf	5	0	1	1	0	0	0	0	1	4	0	0
Stengel, rf	5	3	3	3	0	0	0	0	4	0	0	0
J. Miller, 2b	4	1	2	2	1	0	0	0	2	1	2	0
Paulette, 1b	5	1	2	2	0	0	0	0	8	1	0	0
R. Miller, 3b	4	0	2	2	0	1	0	0	2	0	2	0
Wheat, c	5	0	3	5	0	0	0	0	3	4	1	0
Weinert, p	2	0	0	0	0	0	0	0	0	0	2	0
Betts, p	2	0	0	0	0	0	0	0	0	0	2	0
Cantwell, p	2	0	0	0	0	0	0	0	0	0	0	0
Galila, p	1	0	0	0	0	0	0	0	0	1	0	0
*Luderus	1	0	0	0	0	0	0	0	0	0	0	0
Totals	42	8	16	22	1	1	0	0	24	13	8	

*Batted for Betts in sixth.

Philadelphia	0	0	0	3	1	0	2	0	2	—8
Chicago	3	0	2	0	2	0	0	0	*	—15

Two base hits—Paskert, Barber, Deal, Williams. Three base hit—Wheat. Home run—Williams. Struck out—Martin, 3; Betts, 1; Gallia, 1. Bases on balls—Martin, 1; Weinert, 2; Betts, 2; Cantwell, 2; Gallia, 2. Double play—Paulette-Bancroft. Hits—Weinert, 2 in 1-3 inning; Betts, 5 in 4 2-3 innings; Cantwell, 5 in 2-3 inning; Gallia, 2 in 2 1-3 innings. Hit by pitcher—By Betts, Deal. Passed ball—Wheat. Umpires—Klem and Emslie.

Notes of the Cubs

Philadelphia again today.

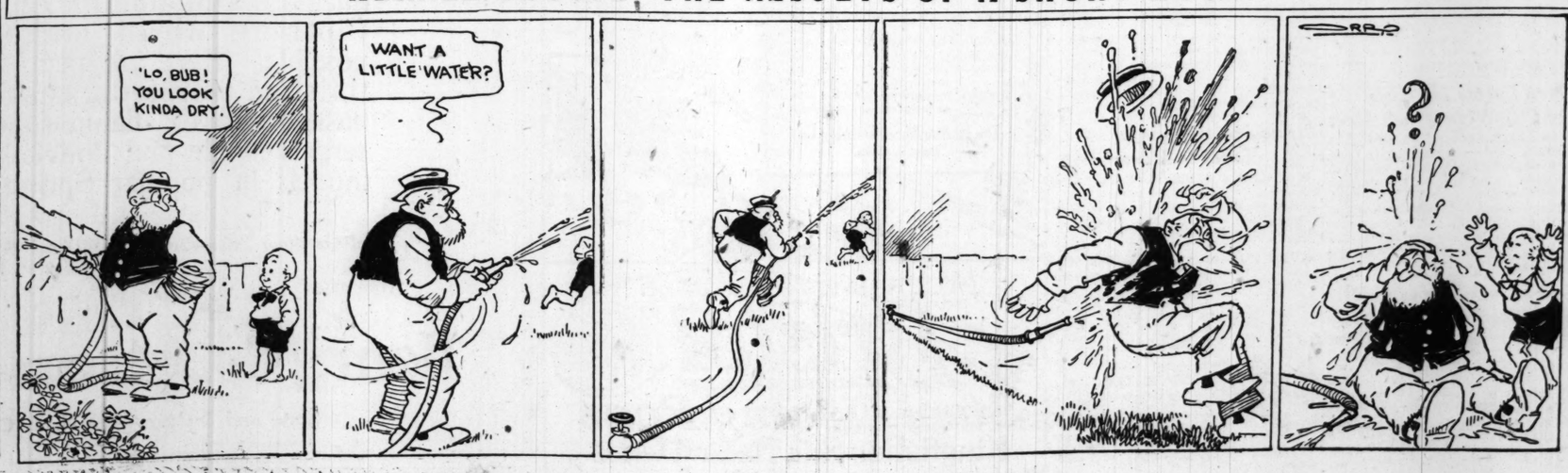
George Tyler gladdened Manager Mitchell's heart by reporting that his pitching arm felt finely after working nine innings the day before.

Lebourveau—Bevo for short—made a whale of a stab of a long high liner by Deal in the second inning. He pinched it with one hand just before stumbling on the terrace in front of the bleachers.

The Cubs played in mass formation on the right side of the diamond for Cy Williams to show that they knew he couldn't hit to left. But Cy showed them up by whaling a home run over Paskert's head in addition to pulling a liner past Barber and shooting a single past Holocher, who was playing on top of second for it.

Bill McCabe, for three years utility player and comedian for the Cubs, was released yesterday to Brooklyn and left last night to join the Robins in Pittsburgh. Terry has proved a better utility man than McCabe ever was, and the Cubs asked waivers on him Brooklyn grabbed him, much to the disgust of President Powers of the Los Angeles club, who had arranged to get McCabe if no National league club wanted him.

KERNEL COOTIE—THE RESULTS OF A SHORT HOSE.



OAK PARK TEAM WINS PREP MEET HELD BY ILLINI

New World Mark Set by Kimball of Deerfield.

TABLE OF POINTS

CLASS A.

Oak Park	41½	Lake View	8
Deerfield-Shields	25	Paris	6½
Urbana	24	East Aurora	5
Springfield	16	Evanston	3½
Jacksonville	15	Belleville	3
Elgin	11	Danville	3
Crane Tech	10	Tilden	1
Champaign	8	Senn	1
Centralia	8	Maywood	1
Galesburg	7½		

CLASS B.

Marion	15 1-5	La Salle	5
Hinsdale	15	Joy	5
Carrollton	13	Matteon	5
El Paso	12	Tuscola	4
Carlinville	12	Litchfield	3
Elmwood	10½	Casey	3
Altoona	10	Catlin	3
Girard	9 1-5	Wyoming	3
Auburn	7½	Armington	3
Virginia	7 1-5	Taylorville	2 1-5
Waverly	7	Sparta	2
Atwood	7	Georgetown	2
Stonington	7	Flora	2
Wheaton	6	Whitehall	1
Forrest	6	Granville	1
Brimfield	5 1-5	Watseka	1

Urbana, Ill., May 22.—[Special.]—Oak Park's well balanced team, scoring in every way except two, walked away with the class A championship in the University of Illinois interscholastic meet today. The suburbanites amassed a total of 41½ points.



DAVID KIMBALL.

Deerfield-Shields school of Highland Park was second with 25 points. The runners-up had plenty of consolation, for their leader, Kimball, established a new world interscholastic record of :24 2-5 in the low hurdles. The former world's mark was held by Frank Loomis. This was the only record smashing of the day. Despite a fast track and a big field, the other marks were not exceptional.

Trophy to Kimball.

Kimball was awarded the Illini trophy for the best individual performance, while Meyers of Altona, who starred in the weight events, was awarded the second trophy for the next best performance.

In the class B division there was a nip and tuck race which Marion, down in Egypt, won with 15 1-5 points, just a fraction ahead of Hinsdale, with 15 points. Carrollton, El Paso, and Carlinsville were other class B leaders who had a chance to grab the championship.

Crowd Cheers Hero.

Kimball's feat in the low hurdles was pretty. The Highla. . Parker cleared the barriers faultlessly and won handily over Majors of Champaign. The crowd cheered the announcement that the athlete has established a new world's mark for future juvenile stars to shoot at.

CLASS A.

120 yard high hurdles—Won by Kimball, Deerfield-Shields; McIlwain, Deerfield-Shields, second; Lucas, Jacksonville, third; Butler, Elgin, fourth. Time, :16 2-5.

50 yard dash—Won by Myer, Crane; Steger, Oak Park, second; Maule, Belleville, third; Ross, Springfield, fourth. Time, :05 4-5.

One mile run—Won by Cox, Centralia; Hill, Oak Park, second; Clapp, East Aurora, third; Willard, Oak Park, fourth. Time, 4:44 3-5.

440 yard dash [first section]—Won by Mann, Springfield; Rayburn, East Aurora, second; Godolphin, Oak Park, third; Brunington, Galesburg, fourth. Time, :54.

440 yard dash [second section]—Won by Britton, Elgin; Kaffenwacher, Lake View, second; Lyons, Oak Park, third; Frakes, Champaign, fourth. Time, :55.

Shotput—Won by Molchon, Jacksonville; Lyons, Oak Park, second; McIlwain, Deerfield-Shields, third; Bachman, Tilden, fourth. Distance, 40 feet ¾ inch.

Pole vault—Won by Steele, Urbana; Woolsey, Danville, second; Hill, Galesburg and Sheldon, Oak Park, tied for third. Height, 11 feet.

880 yard run [first section]—Won by Howell, Galesburg; Douglass, Jacksonville, second; Morgan, Oak Park, third; Widney, Maywood, fourth. Time, 2:07 1-5.

880 yard run [second section]—Won by Ryan, Elgin; Bergstresser, Springfield, second; Jamar, Evanston, third; Campbell, Springfield, fourth. Time, 2:07.

220 yard dash—Won by Coffin, Oak Park; Lyons, Urbana, second; Proctor, Deerfield-Shields, third; Bayer, Paris, fourth. Time, :22 4-5.

220 yard low hurdles—Won by Kimball, Deerfield-Shields; Majors, Champaign, second; Stewart, Deerfield-Shields, third; Seage, Springfield, fourth. Time, :24 2-5. [New record.]

100 yard dash—Won by Myer, Crane; Coffin, Oak Park, second; Lyons, Urbana, third; Maule, Belleville, fourth. Time, :10 2-5.

Broad jump—Won by Sweeney, Lake View; Majors, Champaign, second; Steele, Urbana, third; Rehm, Oak Park, fourth. Distance, 21 feet 9 inches.

Discus—Won by Molchon, Jacksonville; Pruitt, Centralia, second; Wilcoxen, Oak Park, third; Allma, Urbana, fourth. Distance, 109 feet 8 inches.

High jump—Fems, Springfield, and Greer, Urbana, tied for first; Baird, Evanston, and Decker, Oak Park, tied for third. Height, 5 feet 7 inches.

Hammer throw—Won by Allman, Urbana; Shivelay, Paris, second; Phillips, Urbana, third; Wilcoxen, Oak Park, fourth. Distance, 130 feet 6¼ inches.

Javelin throw—Won by Caruse, Oak Park; Shivelay, Paris, and Rehm, Oak Park, tied for second; Lauridsen, Deerfield-Shields, fourth. Distance, 139 feet 11 inches.

Half mile relay—Won by Deerfield-Shields; Oak Park, second; Springfield, third; Champaign, fourth. Time, 1:34 3-5.

MASS. TECH. WINS N. E. MEET IN RAIN

Cambridge, Mass., May 22.—Athletes of Massachusetts Institute of Technology splashed through rain and over tracks running with water to win the annual championship of the New England Intercollegiate Athletic association. Scores:

Williams, 16; Boston college, 13¾; Wesleyan, 11; Holy Cross, 10; Amherst, 7; New Hampshire, 6½; Tufts, 2; Vermont M. A. C., Worcester Polytechnic, and Middlebury, 1 each.

Returns Coming In for Purple High School Games

Early return of entry lists by high schools indicates a record field for the Northwestern university relay carnival and athletic meet May 29. Though entries do not close until May 22, Athletic Director Lee has returns from five states. Northwestern will meet Iowa in a dual meet at the same time as the high school carnival.

PURPLE CO-EDS HOLD TRACK EVENTS WITH "MUM'S THE WORD"

Northwestern university women held their annual athletic carnival in Evanston yesterday, different classes competing in track and field championships and the sophomores playing the seniors in the final game of the baseball season.



PHOEBE WILSON.
[Toloff Photo.]

Miss Phoebe Wilson of the seniors, who rates among the Purple Woman's A. A girls as highly as National All-Around Champion Earl Thomson does in men's track and field sports, appeared for the last time in the natty track and field uniform of an undergrad athletess, and even the silence decreed by the deanm of women failed to keep campus reporters from learning that Miss Williams was a star.

Miss Dorothy Rioch was captain of the sophomore ball team which beat the seniors.

PRINCETON UPSETS HARVARD ATHLETES ON TRACK, 91 TO 26

Princeton, N. J., May 22.—Princeton's track team defeated Harvard in a dual meet today, 91 to 26. Princeton took every first place, except in the pole vault and in the high jump, where there was a triple tie for first honors. The Tigers swept the field in both hurdle events and the half mile.

Eight new records for Harvard-Princeton dual meets were created, the new marks being in the 100 yard dash, the 220 yard dash, the quarter mile run, the half mile run, the mile run, the two mile run, the shotput, the broad jump, hammer throw, and the 220 yard hurdle race.

Gourdin was Harvard's leading scorer, taking second place in the broad jump and the 100 yard dash and third place in the 220 yard event. Capt. O'Connell of Harvard sprained an ankle in practice and was unable to compete. Summaries:

100 yard final—Won by Brown, Princeton; Goundin, Harvard, second; Clark, Princeton, third. Time, :10.

2 mile run—Won by Swede, Princeton; Martin, Princeton, second; Lewis, Harvard, third Time, 9:38 2-5.

440 yard dash—Won by Stevenson, Princeton; Goodwin, Harvard, second; Lambert, Princeton, third. Time, :50.

Shot put—Won by Halsey, Princeton; Cleveland, Princeton, second; Clark, Princeton, third. Distance, 44 feet 7 inches.

120 yard high hurdles—Won by Irvin, Princeton; Crowbridge, Princeton, second; Massey, Princeton, third. Time, :15 4-5.

One mile run—Won by McCulloch, Princeton; Forman, Princeton, second; Bond, Harvard, third. Time, 4:26 1-5.

High jump—Laird, Harvard; Sweet, Princeton, and Baird, Princeton, tied for first Height, 5 feet 9 inches.

220 yard run—Won by Clark, Princeton; Brown, Princeton, second; Goundin, Harvard, third. Time, :22 2-5.

Half mile run—Won by Murrey, Princeton; Penfield, Princeton, second; Johnson, Princeton, third. Time, 1:58 4-5.

Hammer throw—Won by Speers, Princeton; Bucks, Harvard, second; Carpenter, Princeton, third. Distance, 140 feet 5 inches.

220 yard low hurdles—Won by Trowbridge, Princeton; Massey, Princeton, second; Buzby, Princeton, third. Time, :25.

Pole vault—Won by Harwood, Harvard; Speir, Princeton, and Brown, Harvard, tied for second. Height, 12 feet.

Broad jump—Won by Tourie, Princeton; Courdin, Harvard, second; Huhn, Princeton, third. Distance, 23 feet 1 inch.

CARPENTIER AT I. A. C. ON FRIDAY

Georges Carpentier, idol of France and heavyweight champion of Europe, is to visit Chicago. He accepted an invitation last night to be the guest of the Illinois Athletic club at a reception next Friday night. Carpentier will be royally entertained. Mme. Carpentier will be guest of a committee of women from the club during the day. The reception for the champion will be held in the club gymnasium.

Lorton Leads First Round in Excelsior Springs Golf

Excelsior Springs, Mo., May 22.—E. C. Lorton, Excelsior Springs, after shooting low score of 82 in the annual May invitation tournament of the Excelsior Springs Golf club, won the first round of the championship play in his match with Walter Wilson, Kansas City, 3 and 1. Other matches in the championship flight included: H. P. Schollenberger, Chicago, defeated Milton Tootle III., St. Joseph, 4 and 3; Jesse Stittle, Kansas City, defeated J. C. Magee, Omaha, 7 and 5.

Cornell Beats Harvard in Two Eight Oared Races

Ithaca, N. Y., May 22.—Cornell's eight-oared crews defeated the oarsmen of Harvard university in two two-mile races on Lake Cayuga tonight. Coach Courtney's varsity won by two lengths and his freshmen by four lengths. Harvard's varsity fought gamely but lacked the driving power of the Ithaca oarsmen.

The time of the varsity event was: Cornell, 10:47; Harvard, 10:58. The time for the freshman race was: Cornell, 10:50; Harvard, 11:27.

Three Events for Girls in City-Wide Track Meet

Three championship events for girls will be held in connection with the preliminaries of the city-wide track and field meet in the west zone at Chicago Hebrew institute, June 13. The events will be 50 and 220 yard dashes and running broad jump. The contests are open to all girls in the city. Entry can be made with Clayton Everett, 1309 North Crawford avenue.

Relay Tank Record Trial in Sailor Pool Wednesday

When swimming teams representing Northwestern university and Great Lakes meet on Wednesday night in the sailors' pool, an effort will be made to break the world's 200 yard relay record of 1:39 4-5, held by Yale. The fast teams from the I. A. C. and C. A. A. are entered, in addition to quartets from Northwestern and the naval station.

U. HIGH ATHLETES SWEEP HONORS IN ANN ARBOR MEET

Victors with 27 Points; Jones Star of Events.

Table of Points

U. High, Chicago	27	Lafayette, Buffalo	5
Cass City	14	Hyde Park, Chicago	5
Kalamazoo	14	Grand Rapids Central	4
Detroit Eastern	12	Grand Rapids Union	3
La Grange	11	Detroit Northern	3
West Waterloo, Ia.	10	Bay City Western	2
Detroit N. W.	9	Imlay City, Mich.	2
Enid, Okla.	8	Lansing	1½
Battle Creek	8	Ann Arbor	½
Chelsea, Mich.	5		

Ann Arbor, Mich., May 22.—[Special.]—University High of Chicago today won the Michigan interscholastic track and field meet for the third time. The team left for home tonight with four cups and a collection of medals, taking with them the annual cup, the Sid Millard permanent cup for winning three meets, the Huston Bros. permanent cup for winning the relays three years, and one individual cup awarded to A. Jones, high individual point winner.

U. High, with 27 points to its credit, had a walkaway, the nearest competitors being Kalamazoo and Cass City, who tied with 14 points. Detroit Eastern High had 12 points. La Grange earned 11 and Hyde Park took ninth place with five points.

H. Heime of Lafayette High, Buffalo, N. Y., established a new Michigan interscholastic record, taking the mile in 4:33 4-5, lowering the record 4 2-5 seconds. U. high swept the 120 yard high hurdles, Jones taking first, Brickman second and Lydon third. Time, :16 1-5.

A. Jones, with 15 points, outdistanced all individual competitors. Miller of West Waterloo, Ia., was second with 10 points. Hamburg of Enid, Okla., who entered the weights handicapped by a broken collar bone, took fourth place in individual scoring with eight points.

MISSOURI YOUTH BEATS CHICAGOAN FOR GOLF TROPHY

Excelsior Springs, Mo., May 22.—Jess Stuttle, a youth from the Milburn Golf club of Kansas City, today won the annual invitation tournament of the Excelsior Springs Golf club by defeating H. R. Shallenberger of Beverly club, Chicago, 7 and 6. Shallenberger won his way to the finals by defeating E. C. Lorton of the Excelsior Springs club, the titleholder, 1 up in twenty holes. Jerome C. McGee, Omaha, took the championship consolation, winning from Walter Wilson, Milburn, 1 up. Other finals included:

Class F—R. W. Adams Jr., Waterbury, Conn., defeated C. E. McBridge, Mission Hills, Kansas City, 5 and 4. Class G—Dr. A. H. Grunn, Westmoreland, Chicago, defeated C. E. McBridge, Mission Hills, Kansas City, 5 and 4.

Three Records Take Fall as Ohio State Wins Meet

Columbus, O., May 22.—[Special.]—Three records were broken in the eighteenth annual Big Six meet at Ohio field today. Ohio State was the winner with 86 1-3 points; Ohio Wesleyan, second, with 35 1-3; Oberlin, third, with 32½; Miami, fourth, with 23. King of Wesleyan was high point man with 14. Hill of Ohio State scored 13½. Moorehead, also of State, made 13.

Dean Named as Referee of Big Conference Meet

Charles A. Dean, chairman of the championship committee of the Central A. A. U., has been named referee of the annual western conference track and field meet at Ann Arbor on June 4 and 5. Dean also has charge of selecting the other officials who will judge the events.

Knox Is Victor in State Intercollegiate Meet

Peoria, Ill., May 22.—Knox college of Galesburg won the fourteenth annual intercollegiate track and field meet of the I. I. A. C. here today with a score of 33 points. The next highest colleges were Eureka, with 26 5-6 points; Illinois college of Jacksonville, with 25, and Northwestern college of Naperville, with 24.

Pins Stick in State Play, 2,664 High for Night

Pingetting was poor last night in the Illinois Bowling association tourney at the Randolph alleys, 2,664 by the Live Stock Press being high in the team event and F. Newton and H. Will with 1,177 got the best in the doubles. P. Wehrmeister did the best shooting in the singles, getting 649.

Mercersburg Academy Wins Mid-States Meet

Philadelphia, Pa., May 22.—Mercersburg academy won the annual middle states interscholastic championship track and field meet today, with 46 points. Central High school of Philadelphia was second with 26 points, and Harrisburg Technical High school third, with 25½ points.

Crane Junior College Loses to Mooseheart

Crane Junior college track and field team was defeated by Mooseheart yesterday at Mooseheart, Ill., 64 to 47. Capt. Fitch of Crane was individual star of the meet with 23 points.

RIVER FOR., 12; FT. WAYNE, 4.

Concordia Lutheran college of River Forest trimmed Concordia college of Fort Wayne, Ind., 12 to 4, in a lopsided game at River Forest. Nuery fanned six, but errors allowed the Fort Wayne team to score. Score:

Fort Wayne....0 0 0 1 0 0 0 2 1—4
River Forest....2 3 0 4 0 1 2 0 *—12

Batteries—Dorre, Schorer and Bakke; Nuery and Hischke.

PROCOPIUS, 8; CRANE TECH., 2.

The St. Procopius college team defeated the Crane Tech at Lisle, Ill., yesterday. Features of the game were Sosnitzki's pitching and the hitting of the Lisle team. Score:

Procopius .....3 0 2 0 0 3 *—8
Crane .....0 0 0 1 1 0 0—2

Batteries—Sosnitzki and Jurigs; Gabel and Siman.

On Local Golf Links

E. HOOVER BANKARD, one of Midlothian's best stake horses, was the Paul Jones of the "Derby" at the popular south side club yesterday. Playing from scratch, the hero of many a struggle led a field of 120 players with a low gross of 82 at the end of the first eighteen of the fifty-four hole competitions and went under the blankets a strong favorite in the last thirty-six holes of the contest, which will be played today. Bankard's card.

Out .....6 3 5 6 5 5 6 5 4—45
In .....5 4 3 6 6 3 5 4 4—37—82

Among those with allowances Lloyd Maxwell and J. B. Johnston, home guards, were in the van with respective scores of 85—6—79 and 87—8—79. C. A. McWhinney of Exmoor led the visiting contingent with 95—14—81.

JACKSON PARK.

Jackson Park members competed in a match play versus full handicap event. Chick Evans' record card of 69: G. Gaens, 85-20, led, 4 up; Russel Martin, 73-9, 3 up, was second. Other results: C. Homan, 81-10, 1 up; J. Flinn, 76-8, even; C. B. Scott, 79-8, even; J. Bender, 80-10, even; D. G. Ritchie, 82-10, even.

INDIAN HILL.

Edward M. Cummings, medalist in the qualifying round and winner of his first match effort, went into the semi-finals of the May tournament by defeating R. H. Harrison, 4 and 3, in the second round. Other matches in the first flight resulted as follows: B. C. J. Holdridge defeated A. C. Koch, 6 and 5. R. C. Butler defeated H. V. O'Brien, 1 up; C. J. Holdridge defeated A. C. Koch, 6 and 5.

Second flight—M. E. Schoenthaler defeated R. S. Laird, 1 up; J. E. Bradstreet defeated M. Y. Clark, 3 and 4; C. C. Adams defeated F. R. Green, 1 up; J. H. Prentiss won by default.

EDGEWOOD.

Finishing 2 up, H. H. Mitchell won the W. M. Rockwell prize, which was given in the match play handicap event against par [70]. Other results:

House committee trophy, second round—O. N. Wakefield defeated W. C. Caldwell, 2 and 1; H. B. Hollings defeated W. F. Waller, 3 and 2; F. F. Heppe defeated A. N. Sandquist, 3 and 2; T. M. Erickson defeated W. A. Barnes, 3 and 2.

WESTMORELAND.

Winners in the ball sweepstakes were J. M. Boggs, 90—13—77, and T. C. Moulding, 93—13—80. W. B. Moore annexed the blind bogey prize with 94—13—81.

HAWTHORNE.

The following qualified in the medal play round for the silver cup of the Spring handicap: R. E. Alberts, F. C. Yawthon, W. P. Glenn, M. E. Kelly, H. J. Begard, A. E. Peterson, C. A. Wickstrom, D. Levinger, C. G. Bergquist, W. Ruthven, W. H. Hosford, R. McCullough, P. S. Kern, J. R. Taylor, H. S. Baker, W. A. Titus.

OAK PARK.

In the blind bogey competition, S. J. Tompleton won the major prize with 87. E. M. Yates, 91, was second, while R. D. Stevenson, 92, finished third.

RIDGE.

G. W. Oliver, 84—14—70, won the ball sweepstakes at Ridge. R. R. Reed taking second prize with 91—20—71, and F. H. Schultz third, 90—17—73.

THE feature of the first match round for the Pumphrey trophy was the tenacious struggle between J. J. Charles and F. P. Davis, which went to the last green on even terms and left the question of supremacy in statu quo. Through the default of C. B. Moore, medalist in the qualifying round, Kenneth P. Edwards lost out on a round of match play. J. H. S. Lee and C. L. Bartlett both won home green victories. Summary:

Pumphrey trophy, first match round—J. H. S. Lee defeated C. A. Donnell, 1 up; F. P. Horan defeated Harrison B. Riley, 4 and 2; K. P. Edwards won by default from C. B. Moore; C. L. Bartlett defeated C. S. Jefferson, 1 up; C. S. Roberts defeated Judge M. M. Gridley, 4 and 3; C. A. Cook defeated J. W. Cremin, 6 and 5; F. T. Murray defeated H. W. Armstrong, 2 up; J. J. Charles vs. F. P. Davis, all even.

Class handicap competition—A. E. A. Englar, 87—10—77; B. G. M. Ludlow, 98—19—79; C. E. C. Carter, 101—23—78.

OLEMPIA FIELDS.

E. P. Cockerell won first prize with 85—15—70 in the medal play handicap sweepstakes. B. F. Hall took second with 87—14—73, third prize going to G. M. Lott, 100—26—74. The Western Trade Golf association will meet at Olympia Tuesday and the Paint, Oil and Varnish Golf association at Olympia Wednesday.

LINCOLN PARK.

The season was opened with the qualifying round of the Class Challenge medals. L. H. Reinking, with a low net of 79, assumed temporary ownership in the first division. Checking out with 73, E. W. Dresser led in class B, while T. W. Leggett, 79, was the winner in class C. In the women's division, Mrs. T. D. Duer scored the first victory with 82.

PARK RIDGE.

Dr. E. B. Monteith won the ball sweepstakes with a 78 and also defeated Al Motteram in the semi-finals of the class medals competition. Other winners:

Ball sweepstakes—Fred Kiess, 79; W. P. Campbell, 81; C. E. Searles, 84; W. T. Nesbit, 84; Tom Maloney, 88.

Results in the semi-finals for the class medals: A—G. M. Lewis defeated G. Dorticos, 1 up; J. B. Davies defeated E. Winheim, 4 and 2. B—F. Kiess defeated F. Banner, 1 up; Dr. E. B. Monteith defeated Al Motteram, 4 and 2. C—H. Jones defeated J. H. Levin, 2 up; A. J. Carstens defeated George Kane, 5 and 4; J. J. Walsh defeated O. M. Carter, 2 up.

CHICAGO.

Registering 95—18—77, E. C. Herring won the first Saturday cup of the season. W. Schuttler, who had 93 for low gross, finished with 79 for second low net score. R. K. Caldwell, 96—16—80, won third. The course is improving rapidly and is expected to be in fine condition for the big Memorial day program.

LA GRANGE.

Dr. Dewey and S. Garnett tied at 89 for low gross honors in the qualifying round of the class tournament, the first scheduled event of the season. C. Mayor, 92—18—74, had low net. Other leading scores: Blake Wilson, 96—20—76; W. H. Smythe, 96—20—76; S. Garnett, 89—10—79; T. Burnaby, 92—13—77.

BELMONT.

Horace Wing won the match play handicap event versus par.

NEW MARKS SET AS NOTRE DAME WINS I. A. C. MEET

(Continued from first page.)

Shaw, Notre Dame, second; Becker, I. A. C., third. Distance, 43 feet 5½ inches.

Half mile run—Won by Meehan, Notre Dame; Ray, I. A. C., second; Kasper, Notre Dame, third. Time, 1:57 4-5.

220 yard hurdles—Won by Desch, Notre Dame; Goeltz, I. A. C., second; Starrett, Notre Dame, third. Time, :25.

Discus throw—Won by Gilfillan, I. A. C.; Shaw, Notre Dame, second; Goeltz, I. A. C., third. Distance, 127 feet.

440 yard run—Won by Kasper, Notre Dame; Meredith, Notre Dame, second; Addinson, I. A. C., third. Time, :50 3-5.

Two mile run—Won by Kochanski, I. A. C.; Murphy, Notre Dame, second; Culhane, Notre Dame, third. Time, 10:02.

Pole vault—Won by Knourek, I. A. C.; Powers, Notre Dame, second; Douglas, Notre Dame, third. Height, 12 feet 6 inches.

High jump—Won by Murphy, Notre Dame; McGarry, I. A. C., second; Grininger, Notre Dame, third. Height, 6 feet 3 inches.

Javelin throw—Won by Angier, I. A. C.; Thompson, I. A. C., second; Hogan, Notre Dame, third. Distance, 178 feet 7 inches.

Broad jump—Won by Willette, Notre Dame; Schlenberg, I. A. C., second; Wynne, Notre Dame, third. Distance, 21 feet 3¼ inches.

AMER. GIANTS, 6; MARCOS, 4.

The American Giants evened up with the Marcos for a former defeat by trimming them, 6 to 2, at Schorling's park yesterday. Grey, who started on the mound for the visitors, lasted one inning, the Giants getting to him for four runs in the opening session. Score:

Giants.	R	H	P	A	Marcos.	R	H	P	A
Reese, lf	1	1	0	0	Brown, cf	0	1	1	0
Malher, 3b	0	0	0	2	Winf'd, 2b	0	1	2	2
De Moss, 2b	2	1	3	2	Hocker, 1b	0	0	9	0
Torienti, cf	2	2	1	0	Taylor, 3b	0	0	2	0
J. Brown, ci	1	1	6	0	Tomp'ns, rf	1	1	2	0
Gans, rf	0	1	0	0	Alex'der, lf	1	1	1	1
Grant, c	0	0	14	0	McNeal, c	0	0	6	0
Williams, ss	0	1	3	2	Sun'hom, ss	0	1	0	2
Marshall, p	0	0	0	4	Grey, p	0	0	0	0
					Britt, p	0	0	0	3
Totals	6	7	27	10	Totals	2	6	24	11

Giants .....4 0 2 0 0 0 0 0 *—6
Marcos .....2 0 0 0 0 0 0 0 0—2

Two base hits—Reese, De Moss, Williams, Alexander. Bases on balls—Britt, 2; Grey, 1; Marshall, 3. Struck out—Britt, 5; Marshall, 5.

SHOOT AT SOUTH SHORE.

A 100 target event, sixteen yards rise, will feature the open shoot at South Shore Country club today. Shooting will start at 2:30 o'clock and the high guns in each class will receive a trophy. Traps will be open for practice at 11 a. m.

SPORT BRIEFS

DES MOINES, Ia.—The University of Iowa easily won the Iowa State track and field meet, making 61¼ points. State college was second with 39; Grinnell with 22; Morningside, 12¾; Coe and Cornell, 8 each, and Drake and Des Moines, 7 each, following.

* *

COLUMBIA, Mo.—Minnesota university's track team defeated Kansas university, 78 to 31, in a dual meet. Jack Scholz of Missouri won the 100 and 220 yard dashes, negotiating the former in :09 4-5.

* *

ANNAPOLIS, Md.—Midshipmen marksmen defeated the 71st regiment, New York national guard, in their annual competition for the Col. G. Hollis Wells trophy, 2,734 to 2,654.

* *

PARIS.—Play in the world's lawn tennis hard court championship matches opened at the St. Cloud stadium, on the outskirts of Paris, French, English, and Spanish players competing. Blackbeard of Great Britain beat Flaquer of France by default Dodd, Great Britain, beat Roger Danet, France, and Mme. Colding-Lorentz, France, beat Lady Denman Lytton, Great Britain.

* *

MINNEAPOLIS, Minn. — Shattuck Military academy of Faribault, Minn., won the class A events and Hutchinson High school, class B competition, at the eleventh annual interscholastic field and track meet under the auspices of the University of Minnesota Athletic association.

* *

SEATTLE, Wash.—The University of Washington boat swamped midway of the three mile course and the annual rowing event with University of California ended in "no race," according to the decision of course officials. Another race will be held at 10 o'clock Monday morning.

COLLEGE BASEBALL.

Columbia, 1; Pennsylvania, 0.
Army, 6; Rutgers, 0.
Navy, 16; Dickinson, 1.
California, 11; Detroit university, 2.
Kalamazoo, 18; Alma, 1.



THE HUB
Henry C. Lytton & Sons



We're Forging Ahead

Thank You!

OUR business is continuing to set new records—and we've done it by nothing more than extreme values, superb quality and satisfying service. By doing this for a third of a century we've forged to the front as the World's Greatest Store for Men and Boys. We believe the public has appreciated our efforts and we will at all times retain that confidence.

Setting the Pace in Suit Values

$50

AT all times we hold "special sellings" because our Clothes at $50 are actually lower than most merchants can sell the same quality. Our dominance in the Clothing world makes that possible. Here are plain and unfinished worsteds, cassimeres, basket weaves, flannels and blue serges; single and double breasted models in popular Spring colors.

College Floor Suits—Second. *Business Men's Suits*—Third.

THE HUB
Henry C. Lytton & Sons
State and Jackson—on N. E. Corner

INDIANS TOPPLE MACKMEN, 4 TO 1; FANS HOOT 'UMP'

Speaker's Team Protects Arbiter After Game.

Philadelphia, Pa., May 22.—Cleveland defeated the Philadelphia Americans for the third successive time, 4 to 1. Hitting by Chapman and Speaker was responsible for the victory. As a result of several close decisions the crowd swarmed over the field and hooted as Umpire Hildebrand was crossing the diamond to leave the field. Cleveland players surrounded him and escorted him to the dugout. Score:



UMP. MILDEBRAND. [U. & U. Photo.]

Cleveland.	AB	R	H	E	Philia.	AB	R	H	E
Granler, lf.	5	0	1	0	Dykes, 2b.	4	0	1	1
Gandil, ss.	4	0	3	0	Thomas, 3b.	4	0	1	0
Speaker, cf.	4	1	2	0	Walker, lf.	3	0	1	2
Smith, rf.	4	0	1	0	Witt, rf.	4	1	1	0
Wamer, 3b.	3	0	1	1	Dugan, ss.	3	0	0	1
Wamb's, 2b.	4	0	0	2	Welch, cf.	4	0	1	0
Johnst'n, 1b.	4	0	0	0	Perkins, c.	3	0	1	0
Agnetti, c.	4	1	2	0	Griffin, 1b.	2	0	0	0
Myers, p.	3	0	0	0	Perry, p.	2	0	0	1
Totals	37	4	10	3	Totals	*31	1	5	5

*Burns batted for Perry in ninth.

Cleveland	0	0	2	0	0	0	0	0	0—4
Philadelphia	0	0	0	0	0	1	0	0	0—1

Two base hits—Speaker, Thomas. Base on balls—Myers, 2; Perry, 1. Struck out—Perry, 4. Umpires—Evans and Hildebrand. Time—1:43.

BROWNS, 2; YANKEES, 1.

New York, May 22.—Urban Shocker, traded by New York to St. Louis two years ago, defeated the Yankees today, St. Louis winning, 2 to 1. Shocker has won seven out of eight games from the Yankees in his new uniform. Score:

St. Louis.	AB	R	H	E	New York.	AB	R	H	E
Austin, 3b.	3	0	0	0	Ward, 3b.	4	0	1	0
Gedeon, 2b.	4	0	1	0	Peck, ss.	2	0	0	0
Todd, lf.	4	0	1	0	Pipp, 1b.	4	1	2	0
Sisler, 1b.	3	0	0	0	Vick, rf.	3	0	1	0
Williams, cf.	4	1	2	0	Lewis, lf.	4	0	0	0
Jacobson, rf.	3	1	2	0	Pratt, 2b.	3	0	0	0
Severeid, c.	4	0	0	0	Bodie, cf.	4	0	2	0
Gerber, ss.	2	0	2	0	Hannah, c.	3	0	0	0
Shocker, p.	2	0	0	0	Thorlen, p.	2	0	0	1
					Mays, p.	0	0	0	0
Totals	29	2	8	2	Totals	*30	1	5	1

*Doul batted for Thormahlen in eighth.

St. Louis	0	2	0	0	0	0	0	0	0	0—2
New York	0	0	0	0	0	0	0	0	1	0—1

Two base hits—Jacobson, Vick, Gerber, Pipp. Three base hits—Jacobson, Bodie. Stolen bases—Peck, Gerber. Bases on balls—Thormahlen, 1; Mays, 1; Shocker, 3. Hits—Thormahlen, 7 in 8 innings. Struck out—Thormahlen, 3; Shocker, 7. Losing pitcher—Thormahlen. Umpires—Dineen and Nallin. Time—2:05.

Beloit Sets Down Armour in Slab Battle, 2 to 0

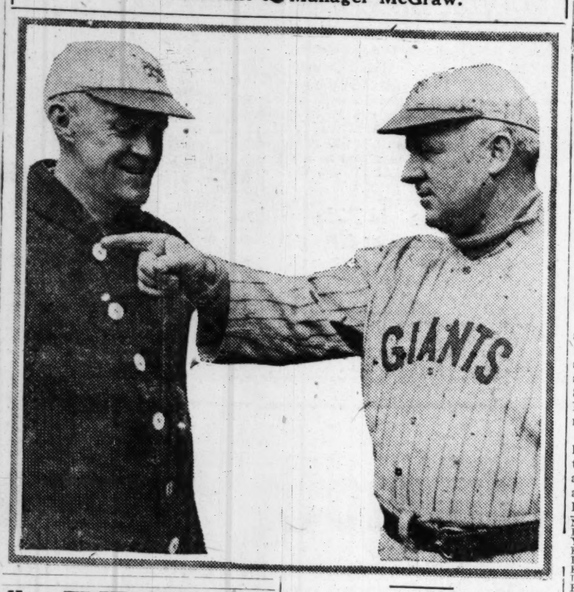
Beloit, Wis., May 22.—[Special.]—Beloit college beat Armour institute of Chicago 2 to 0 today on a muddy field that prevented fast baseball. It was a pitchers' battle all the way. Wooton's work featured. Score:

Armour	0	0	0	0	0	0	0	0	0	0—0
Beloit	0	0	1	1	0	0	0	0	*	—2

Batteries—Brady and Ruby; Wooton and Schat.

TAKING ORDERS FROM FORMER ENEMY

Hero of "Merkle Play" Which Cost Giants 1908 Pennant Now Assistant to Manager McGraw.



Johnny Evers, as assistant to Manager McGraw, aroused interest of the fans during the recent Giants series, for it was Evers' alertness which beat New York out of the pennant in 1908, the year of the "Merkle play." Strangely enough, Merkle is now a Cub. In the ninth inning of a close game at the Polo grounds Bridwell singled and the runner from third scored, the crowd surging onto the field. Merkle, who was on first, ran for the clubhouse, instead of "touching second," and Evers called for the ball at second. Umpire O'Day ruled Merkle was forced out and the run nullified, leaving the score 1 to 1.

The National league board of directors ordered the game played over. As Cubs and Giants ended the season tied, the playoff decided the title. Chicago won, 4 to 2, Pflester and Brown pitching for Chicago and Mathewson and Wiltse for New York.

"PREP" BASEBALL

BLOOM HIGH won the best fought game of the entire Suburban league baseball season, defeating La Grange, 1 to 0, in the tenth inning yesterday at Chicago Heights. Losing the game was no fault of Pitcher Wesley ["Toots"] Casper of La Grange, who struck out nineteen and held Bloom to five scattered hits. The winning run was scored without the aid of a hit in the tenth.

Capt. Williams, La Grange center fielder, dropped Sauter's fly to start the final round. Kirgis was hit by pitcher. The next batter, Monacelli, hit a smart grounder to Second Baseman Preigh, who fumbled, then let it get through him, and Sauter scampered home all the way from second base with the count that won. Score:

La Grange	0	0	0	0	0	0	0	0	0	0—0
Bloom	0	0	0	0	0	0	0	0	1	0—1

Batteries—Casper and Saunders; Bauer and Schmeckpeper.

Yale Outslugs Cornell and Wins Handily, 9-3

Ithaca, N. Y., May 22.—Heavy and effective hitting enabled Yale easily to defeat Cornell in baseball today, 9 to 3. Score:

Yale	2	1	2	4	0	0	0	0	0	0—9
Cornell	0	1	1	0	0	0	0	1	0	0—3

	H	PO	A	E
Yale	14	27	13	4
Cornell	13	27	8	1

Batteries—Selleck and Peters; Maloney, Rickard, Gerdon, and Wincor.

Purdue Team Runs Away from Coe by 12-6 Score

Cedar Rapids, Ia., May 22.—Purdue in the last home game for the local college.

ACAD., 17; MORGAN PK. HIGH, 1.

Morgan Park academy had the margin in every department of play, and defeated Morgan Park High school, 17 to 1, in the annual meeting for village supremacy of Morgan Park, on the academy diamond. Cook twirled a two hit victory. Score:

H. School.	R	H	P	A	Academy.	R	H	P	A
Hermes, ss.	0	0	1	1	Baer, 3b.	2	0	0	1
Burns, 3b.	0	0	2	2	Schmitz, cf.	3	3	0	0
Edw'ds, 2b-p	0	1	1	1	Wolf, cf.	1	1	0	0
Linden'n, cf.	0	1	2	0	Hamar, 2b.	2	3	1	2
Singler, lf.	1	1	2	2	Gorham, c.	3	1	14	1
Sanford, 1b.	0	0	10	1	Paul, 1b.	0	5	9	1
Warren, rf.	0	0	1	0	Cook, p.	1	2	1	2
Yarrow, c.	0	0	4	1	Sopkin, lf.	2	2	2	1
Innes, p-2b.	0	0	1	1	Horn, ss.	0	1	0	1
					Maine, rf.	2	1	0	0
					Blake, rf.	1	1	0	0
Totals	1	2	24	9	Totals	17	17	27	8

High School	0	1	0	0	0	0	0	0	0	0—1
Academy	0	1	2	6	0	0	0	2	*	—17

Errors—Hermes [2]. Yarrow, Innes, Burns [2]. Two base hits—Hamar [2], Gorham. Three base hit—Hamar. Home run—Singler. Struck out—Cook, 13; Innes, 2; Edwards, 2. Bases on balls—Innes, 4; Edwards, 1.

TRIPLE PLAY BY CARDS IN TENTH DOWNS GIANTS

St. Louis Earns 3-2 Win After Fielding Feat.

St. Louis, Mo., May 22.—[St. Louis made a garrison finish against the Giants, tying the score in the ninth and winning in the tenth, 3 to 2. The winning run was scored off Benton on an infield hit, pass, sacrifice and an infield out.

The first triple play here this season was made by the Cardinals in the tenth. Burns led off with a scratch hit down the third base line and went all the way to third on Stock's wild throw. Young walked and Fletcher, who followed him, lined to right field.

Schultz made a brilliant catch and his throw to the plate caught Burns trying to score from third. Young also had started running with the hit and Clemons' throw to Fournier put him out. Score:

New York.	AB	R	H	E	St. Louis.	AB	R	H	E
Burns, lf.	5	0	1	0	Shotton, lf.	4	0	1	0
Young, rf.	4	1	1	0	*Janvrin.	1	0	1	0
Fletcher, ss.	3	1	1	0	J.Smith, rf.	4	0	1	0
Doyle, 2b.	3	0	1	0	Clemons, c.	0	0	0	0
Kauff, cf.	3	0	0	0	Stock, 3b.	4	0	1	1
Lear, 3b.	4	0	0	0	Horn'by, 2b.	3	1	1	0
Kelly, 1b.	3	0	1	0	Fourn'r, 1b.	3	1	3	1
E.Smith, c.	4	0	2	0	McHry, c-lf.	4	1	2	0
Douglas, p.	4	0	0	0	Schultz, rf.	4	0	1	0
Benton, p.	0	0	0	1	Dilhoefer, c.	3	0	1	0
					R'thoefer, cf.	1	0	0	0
					Haines, p.	2	0	0	0
					Sherdell.	0	0	0	0
					Schultz, rf.	1	0	1	0
Totals	32	2	7	1	Totals	38	3	12	2

*Batted for Shotten in the ninth.

New York	1	0	1	0	0	0	0	0	0	0—2
St. Louis	0	0	0	0	0	0	0	0	2	1—3

BRAVES, 2; REDLEGS, 1.

Cincinnati, O., May 22.—Boston broke its losing streak of eight games at the expense of the Reds today, 2 to 1. Rudolph was in excellent form and was not scored on until the ninth. Preceding the game the world's championship pennant won by the Reds last October was hoisted. Gov. Cox, Mayor Galvin, and Managers Moran and Stallings headed the parade across the field to the flag pole with a band and the two teams following.

Boston.	AB	R	H	E	Cincinnati.	AB	R	H	E
Powell, cf.	4	1	1	0	Rath., 2b.	4	1	1	0
Pisk, 2b.	3	0	2	0	Daubert 1b.	4	0	0	0
Mann, lf.	4	0	1	0	Groh, 3b.	4	0	2	0
Sullivan, rf.	3	0	2	0	Roush, cf.	4	0	1	0
Holke, 1b.	4	0	0	0	Duncan, lf.	4	0	1	1
Boeckel, 3b.	4	0	0	0	Kopf, ss.	4	0	0	1
Maranville, ss.	4	1	3	0	Neale, rf.	2	0	1	0
Gowdy, c.	3	0	0	0	Wingo, c.	3	0	0	0
Rudolph, p.	2	0	0	0	Sallee, p.	2	0	0	0
					Sec. p.	1	0	0	0
					Bressler, p.	0	0	0	0
Totals	31	2	9	0	Totals	32	1	6	2

Boston	0	0	0	0	1	1	0	0	0	0—2
Cincinnati	0	0	0	0	0	0	0	0	0	1—1

DODGERS, 4; PIRATES, 1.

Pittsburgh, Pa., May 22.—Brooklyn broke Pittsburgh's winning streak today, 4 to 1. The local team had previously won five straight games. Brooklyn scored all its runs in the fourth inning on three singles, a two base hit and Grimes' three base drive. Score:

Brooklyn.	AB	R	H	E	Pitts'b'h.	AB	R	H	E
Olson, 2b.	4	0	2	0	Bigbee, lf.	3	0	0	0
Ward, ss.	3	0	0	0	McKe'e, 3b.	2	0	0	0
John'n, rf.	3	0	1	1	Carey, cf.	4	1	3	0
Wheat, lf.	4	1	2	0	South'h, rf.	4	0	1	0
Myers, cf.	4	1	1	0	Wh'd, 3b-lf.	4	0	0	0
Konetz'y, 1b.	4	1	2	0	Cuts'w, 2b.	3	0	0	0
Kilduff, 3b.	4	1	1	0	Caton, ss.	4	0	1	0
Miller, c.	4	0	0	0	Grimm, 1b.	4	0	1	0
Grimes, p.	3	0	1	0	Schmidt, c.	4	0	1	0
					Cooper, p.	1	0	0	0
					*Nichol'n	1	0	1	0
					Wisner, p.	1	0	0	0
					†Hinch'n	1	0	1	0
Totals	33	4	10	1	Totals	36	1	9	0

*Batted for Cooper in fifth. †Batted for Wisner in ninth.

Brooklyn	0	0	0	4	0	0	0	0	0	0—4
Pittsburgh	0	0	0	0	0	0	0	0	1	0—1

Baseball Games

HILDEBRAND and Sherman council batters nearly knocked the cover off the horsehide in the tenth inning of yesterday's Knights of Columbus league battle at Lawndale and Chicago avenues. Sherman finally won, 9 to 8. After the teams went along for nine rounds in a pitchers' tussle, Hildebrand opened the tenth with four runs, but Sherman pounded out five in its half. Score:

Hildebrand	0	0	2	1	1	0	0	0	4	—8
Sherman	1	0	1	2	0	0	0	0	5	—9

	H	PO	A	E
Hildebrand	11	27	8	0
Sherman	12	27	9	1

Batteries—Flanagan, Fox and Cummings; Hanrahan, Lescher and Marron.

AT OAK PARK.

Illinois	0	1	0	0	0	0	2	0	0	—3
Oak Park	0	0	0	1	1	2	0	0	*	—5

	H	PO	A	E
Illinois	7	24	11	2
Oak Park	8	27	11	2

Batteries—McGregor and McGelver; Roach and Bray.

AT DOUGLAS PARK.

Kettler	1	1	0	2	0	0	1	0	0	—5
Shields	1	0	3	0	0	0	0	0	0	—4

	H	PO	A	E
Kettler	8	27	8	0
Shields	3	27	2	0

Batteries—Young and Muth; Keet and Enswiler.

St. Patrick, 16; Chicago, 1.
University, 12; Newman, 4.
Setters, 10; Domen, 5.
Englewood, 13; Perez, 3.
Calumet, 9; McHale, 0 [forfeit].
Hughes, 8; Feehan, 7.
Brownson, 9; Columbus, 6.
Leo, 10; St. Augustine, 2.

Sears-Roebuck League

Athletics	0	0	2	0	1	0	1	0	1	—5
Snippers	2	0	1	0	0	0	0	0	0	—3

	H	PO	A	E
Athletics	8	27	16	2
Snippers	6	27	12	2

Batteries—Allison, Teska and Callender; Lehman and Gore.

Orioles	0	1	5	0	1	0	0	0	0	—7
Cubs	0	0	1	0	0	2	3	0	0	—6

	H	PO	A	E
Orioles	12	27	3	1
Cubs	9	27	12	2

Batteries—Mangold and Kemp; Wujorski, Mahl and Bauer.

LUTHERAN LEAGUE.

In their opening game in the Lutheran League of Protestant Church Ball Teams, Waveland Congregational defeated Fourth Presbyterian, 15 to 7, in Lincoln park yesterday.

WHOLESALE CLOTHIERS LEAGUE.

Ederheimer, Straus & Co., 14; Bridge & Rogovsky, 6.
Lamb & Co., 3; Rosenwald & Weil, 1.
B. Kuppenheimer & Co., 4; Alshuler, Dreyer & Co., 4.

OTHER LOCAL GAMES.

Pirates, 8; Giants, 7.
Flexible Shafts company, 9; W. D. Allen, 4.
Hawtin company, 9; First National bank, 0.
Jefferson Park Presbyterians, 12; Olivet M. E., 5.

ROGERS PARK, 11; SIMMONS CO., 5.

Kenosha, Wis., May 22.—The Rogers Park team of Chicago slaughtered the Simmons company team here, 11 to 5, in a slugging match at Simmons park. The Bednakers had two local twirlers on the mound and the visitors touched them freely. Score:

Rogers Park	0	7	0	0	0	0	4	0	0	—11
Simmons	0	3	0	0	0	0	2	0	0	—5

	H	PO	A	E
Rogers Park	7	24	7	4
Simmons	6	24	7	6

Batteries—Rogers Park, O'Neil and Delaney; Simmons, Bixby and Nelson, Whitney and Hughes.

Craftsmen's League

AT PALMER PARK.

Harvel	0	0	1	0	1	2	0	5	*	—9
Ancient Craft	2	0	0	0	0	0	1	0	1	—4

	H	PO	A	E
Harvel	13	27	7	0
Ancient Craft	5	27	11	1

Batteries — Propper and Pettigrew; Wolf and Baum.

AT WASHINGTON PARK.

Apollo	0	0	0	1	1	0	1	5	*	—8
Lakeside	3	0	0	0	0	0	0	0	0	—6

	H	PO	A	E
Apollo	6	24	3	3
Lakeside	3	24	7	2

Batteries—Stumes and Hinter; Perry and Rockwell.

AT ROSCOE AND MONTICELLO.

Arcana	2	0	0	1	4	0	0	2	—10	
Pickles	1	0	1	1	0	3	1	1	—9	

	H	PO	A	E
Arcana	7	27	5	0
Pickles	6	27	4	1

Batteries—Briscoe and Kirch; Hirt and Rudolph.

St. Andrews, 10; Welfare, 3.
Wrights Grove, 14; Community, 1.
Constellation, 14; North Shore, 4.
Roosevelt, 7; Victory, 0.
Parkway, 10; Paul Revere, 7.
Sincerity, 15; Integrity, 9.
Humbolt Park, 5; Maplewood, 4.
Ben Franklin, 10; Fortitude, 9.
Ben Hur, 13; Progressive, 2.
Garfield, 10; McKinley, 5.
Veritas, 8; Union Park, 5.
Columbian, 10; Austin, 0.
Oriental, 11; Kilwinning, 10.
Perseverance, 8; Garden City, 7.
Cleveland, 14; M. C. Crawford, 0.
Harvey, 9; Ancient Craft, 5.
Carnation, 4; Cosmopolitan, 1.
Grand Crossing, 13; Drexel, 2.
Parion, 7; Cyrene, 5.
Apollo, 8; Lakeside, 0.
Washington Park, 7; Mizpah, 2.
Dearborn, 4; Waubansia, 1.
Olympia, 10; Crescent, 0.
Boulevard, 7; Ranger Blue, 2.
Mystic Star, 6; Kosmos, 4.
Ogden Park, 9; Englewood, 2.
Bohemia, 6; Cicero, 1.
Equity, 3; Cornerstone, 1.
J. B. Sherman, 6; Park Manor, 5.
Auburn Park, 10; Normal, 3.
Brighton Park, 4; Compas, 2.
Roosevelt, 17; Victory, 0.

PYOTTS LAND ON M'GINNITYS FOR 5 TO 3 VICTORY

Benz Holds Decatur Team to Four Hits.

The Pyotts handed Joe McGinnity's Staleys of Decatur, Ill., a 5 to 3 lacing at Pyott park yesterday in the first of their two game series. Roger Kilby's circuit smash with Debus on the bases in the fourth gave the Pyotts a two run lead. Singles by Hobson, Blank, Debus, and La Ross produced two more counters in the next round. Debus' single counted Blank in the seventh for the final tally.

The McGinnitys registered in the fifth on Veach's homer. They counted a pair in the ninth on two errors and Woodworth's triple. Score:

Pyotts.	K	H	P	A	Staleys.	K	H	P	A
Blank, 3b.	2	1	1	3	Reinert, cf.	1	0	2	0
Debus, ss.	1	2	2	4	Wood'th, 2b.	1	1	1	2
La Ross, rf.	0	1	1	0	Salas, ss.	0	0	0	1
Kilby, 1b.	1	1	12	0	Schmidt, rf.	0	1	1	0
Butcher, 2b.	0	1	2	2	Wasen, lf.	0	0	1	0
Cronin, c.	0	0	4	1	Sedlacek, 3b.	0	1	0	3
Kavanagh, cf.	0	0	4	0	Pitman, 1b.	0	0	14	0
Hobson, lf.	0	0	1	1	Veach, c.	1	1	5	1
Benz, p.	1	0	0	2	Rush, p.	0	0	0	2
					Young, p.	0	0	0	1
Totals	5	7	27	12	Totals	3	4	24	10

Pyotts	0	0	0	2	0	2	0	1	*	—5
Staleys	0	0	0	0	1	0	0	2	—3	

Errors—Debus [2], Kavanaugh, Salas, Veach. Three base hit—Woodworth. Home runs—Kilby, Veach. Bases on balls—Rush, 2; Benz, 1. Struck out—Rush, 5; Young, 1; Benz, 4.

SEMI-PRO GAMES TODAY.

McCoy at Normal park.
Staleys at Pyott field.
Fairbanks-Morse at Logan Square.
Waukegan at Oak Park.
Kenosha at Cicero.
Ragens at Whitman & Barnes' park.
Albany Parks at Melrose Park.
Kansas City Giants and American Giants at Schorling's park.
Dodger Trainings and Red Sox at De Paul field.

CHI. MAGNETS, 7; DETROIT STARS, 5.

Detroit, Mich., May 22.—The Chicago Magnets defeated Pete Hill's Detroit Stars today, 7 to 5. A home run by Heckert and the batting of Scanlon featured.

Edwards
MERCHANT TAILOR
NOTICE
See our great window display of guaranteed All Wool Serges.
This is the finest collection of Serges ever shown by an exclusive Merchant Tailor in Chicago.
This collection is of Domestic and Imported Serges.
CALL AND BE CONVINCED
EDWARDS
Merchant Tailor
15 E. Jackson Blvd.
Between State and Wabash Avs.
Open Saturday Evening Till 9 o'Clock



O-G OXFORDS
for MEN at
$8.75
VALUES FROM $10 to $12
—specially priced for immediate sale!
About 20 different lines are represented in this sale. Included are all favored leathers for Spring and Summer wear, in all prevailing styles of oxfords. A complete range of sizes exists, insuring satisfaction for men with feet hard to fit. This low sale price justifies the purchase of two or more pairs.
Mail Orders Promptly Attended
O'CONNOR & GOLDBERG
Five Convenient O-G Stores For Men
205 State Street, South— - - - —(Near Adams)
6 Clark Street, South— - - - —(Near Madison)
118 W. Van Buren St.— - - - —(Near La Salle)
1253 Milwaukee Ave.— - - - - —(Near Ashland)
3225 Roosevelt Road— - - - - —(Corner Sawyer)



It Makes Thousands of Friends
by Its Every-day Performance
Men and women, everywhere, have acclaimed the Cleveland Six a winner. It has won thousands of them, and they are enthusiastic in its praise. It has won them because it brings them so much more of the pleasure of driving, such ease of driving and such unusual comfort.
The Cleveland has made its friends, too, because of the extraordinary performance of the Cleveland motor, developed through three years of tests in the laboratories and shops and on the road before being offered to the public. It has life, pick-up, power and endurance that you cannot find in many cars.
Cleveland bodies are of most graceful, dignified design, handsomely finished and upholstered in genuine hand-buffed leather.
Come in and see the Cleveland Six. Ride in it. Drive it yourself. Then you will know just how good it is.
Touring Car (Five Passengers) $1485 Roadster (Three Passengers) $1485
Sedan (Five Passengers) $2295 Coupe (Four Passengers) $2295
(Prices F. O. B. Cleveland)
TOM HAY AND SON
166 Michigan Blvd. North One-half Block North of Randolph Street on the New Boulevard Link. Randolph 313
Cleveland Dealers—1920
Bloomington Auto Sales Co., Bloomington, Ill.
J. C. Weber, Warsaw, Ill.
James Wood, Morris, Ill.
Kizer-Reynolds Co., Mattoon, Ill.
George A. Brown, Freeport, Ill.
Harvil's Auto Service, Valparaiso, Ind.
Beacon Auto Sales Co., Gary, Ind.
Wallis Baird, Inc., Galesburg, Ill.
Foiles & Russell, De Kalb, Ill.
Martin Motor Co., Monmouth, Ill.
Chas. E. Purcell, Streator, Ill.
H. A. Thiel, Hammond, Ind.
A. H. Hackbarth, Palatine, Ill.
Nicholson Bros., La Salle, Ill.
F. L. Mendez, South Bend, Ind.
Louis Geyler Co., Peoria, Ill.
Chandler-Cleveland Sales Co., Danville, Ill.
Motor Sales Co., Elkhart, Ind.
Kahney & Hamann, Kankakee, Ill.
Wm. Elfring, Jr., Elgin, Ill.
A. S. Nelson & Sons, Champaign, Ill.
Tallman Bros., Pontiac, Ill.
Mosher Bros., Dixon, Ill.
O. H. Haligus, Crystal Lake, Ill.
J. J. Mells, Flannigan, Ill.
George Kelsall, Joliet, Ill.
L. A. Moran, Decatur, Ill.
H. P. Baker, Kewanee, Ill.
John L. Purdum, Fairsbury, Ill.
Dixie Highway Garage, Watseka, Ill.
Constant & Groves, Springfield, Ill.
A. G. Bergstrom, Rockford, Ill.
Scott & Toland, Benton Harbor, Mich.
Ross W. Churchill, Monticello, Ill.
Lyndon Garage, Lyndon, Ill.
Elmhurst Sales & Garage Co., Elmhurst, Ill.
Wolff's Service Station, Michigan City, Ind.
McHenry Garage, McHenry, Ill.
K. H. Durston, Ashton, Ill.
Auto Inn, Lanark, Ill.
Cleveland Sales Co., Waukegan, Ill.
Hinsdale Auto Co., Hinsdale, Ill.
City Dealers
De Haven Bros., 4624 Washington Blvd.
Miller & Houda, 3110 Michigan Ave.
Louis Geyler Co., 931 Wilson Ave.
A. Vincent & Sons Co., 11437 Michigan Ave.
Earl Coal Motor Co., 1019 Davis St., Evanston, Ill.
Massey & Meyer Motor Co., 447-9 Madison St., Oak Park, Ill.
E. B. Bronson, 432 Western Ave., Blue Island, Ill.
CLEVELAND AUTOMOBILE COMPANY, CLEVELAND, OHIO
$1485

'TEX' RICKARD IS HUMAN DYNAMO OF BOXING GAME

Whole Interest in Sport Centers in Ring.

BY RAY PEARSON.

George L. ["Tex"] Rickard, once Texas rancher, later boxing promoter, still later oil man and South American cattleman, but always infatuated with the glove sport, is probably the most interesting figure in the sporting world today.



TEX RICKARD.

There is no use in displaying the impertinence necessary to learn the exact age of Rickard, and, besides that, there is little use in trying to discover how old this dynamic, ever active, promoter de luxe of the glove wielding game really is. He's older than he looks and he's older than he acts, and that should be sufficient information on this point for any inquisitive fan.

Burdened with the reputation of being the greatest promoter of fistic events in the world seems not to annoy Rickard at all. While the thatch which crowns his head isn't as thick as it once was, it is not due to worrying. He's got that way just like many another man.

Action His Keynote.

While "Tex" simply dotes on the cattle business, for he has about the biggest ranch in the world in South America, a ranch on which there are something like 20,000 head of cattle, one need not be surprised when the time is ripe to learn that the man who is promoting the international world's championship is none other than "Tex" Rickard.

As this was meant to be a word picture of Rickard, perhaps a few more paragraphs should be written about the man and his way of occupying his time. "Tex" has been called a "human dynamo." He's that all right, for he's always speeding at high tension, doesn't sit long enough on one chair to warm it and talks or listens intently.

Too Nervous for Baseball.

It may or it may not be interesting information for the layman to know that Rickart is a one sport man.

"How about other sports, such as baseball, etc. Do you like them."

"Can't say that I do," answered Rickard. "I seldom go to a baseball game, because I don't really get enthusiastic over the game. Guess I could say the same, too, for other sports."

The writer is of the opinion that "Tex" couldn't sit through nine innings of baseball. He's too loaded with nervous energy to permit it.

Would Draw Big Gate.

When one talks "fight" to "Tex," he listens with polite attention, for one of the things he likes to do is to get a varied viewpoint. For instance, he asked one of his friends the other day: "What do you think of a Dempsey-Carpentier contest?"

"I think it will be a one punch fight," replied the friend. "When Dempsey lands, the fight will be over. What do you think, 'Tex'?"

"Well, I've been thinking that Carpentier, who is a mighty clever fellow, may be able to keep away from Jack and escape contact with that heavy wallop," said Rickard, "but perhaps you are right."

That's about as close as any one can get to a definite opinion from Rickard on the outcome of a scrap. But Rickard is perfectly willing to be quoted that a Dempsey-Carpentier championship bout is an attraction of caliber to draw a big gate. He ought to know.

SHOOT PRIZE TO FRANK MUELLER

Defeating W. E. Phillips Sr., 24 to 22, in the shootoff, Frank Mueller captured honors in the class A division of the Saturday shoot of the Lincoln Park Gun club. Mueller, Phillips, Dr. W. E. Little, and A. H. Ammann tied for first place in the fifty target event with scores of 49. Little is a class B shooter and Ammann a professional. J. R. Foster was high in class C with 39, and C. Mehrhof in class D with 28. The fifth members' team race will be held today.

Valparaiso Track Team Beats Lewis Men, 95 to 30

Valparaiso, Ind., May 22.—[Special.] Valparaiso university defeated Lewis institute in a dual track and field meet. The score was 95 to 30.

Charlie Postl Has Gone Over the Top

Charlie Postl, Chicago's foremost physical trainer, desires to thank his friends and patrons for the loyal support that has made possible his splendid success.

The **New Chicago Training Quarters** at 314 S. Wabash Ave., as well as his **Farm** on **Oconomowoc Lake, Wis.,** which is now open for the season, offer you unequalled facilities for building up your health and strength.

Write or call at Chicago office for details.

Woods and Waters

By LARRY ST. JOHN

TROUT FEATHERS.

Of course, trout hasn't feathers, silly! But a trout will take feathers; and if the feathers conceal a hook, are presented properly, handled correctly, and if several things don't happen, feathers will take trout. Artificial flies—that's the kind of trout feathers we mean.

By mid-May most trout streams are ready to yield well to fly fishermen, but if the weather is cold don't expect too much early in the morning.

Wade upstream in slow water and downstream where the water is "heavy." Fish the pools from below, and when you hook a fish lead him down, if possible, over the water you have already fished. Cover every bit of a pool you can reach before moving, and then be careful about striking your hobnails against rocks or gravel—such sounds carry a long way under water.

* *

A good caster has an advantage in fishing a pool. He can handle more line easily and drop his flies more gently. Generally us ordinary casters spoil a pool by trying to cast too far without regard to delicacy.

Another thing I have noticed in this fishing a pool is that too few casts are made. A trout fisherman on his first trip of the season is much like the horse in the pasture—the distance looks more alluring than it really is. Most fly fishermen hurry too much. In fishing a pool the angler must remember that visibility is greater than it is in white water, hence he must keep out of sight as much as possible.

The swift water at the head of a pool is likeller than it looks, and it should be well fished. You can nearly always get a rise in a spot that is hard to reach, because the general run of fishermen pass by such places. Very often a little hike through the brush will put you in a place from which you can reach the desired spot, and the reward for the effort is sometimes decidedly worth while.

* *

White water offers many advantages to the fisherman. The trout cannot see him, and they are easier to hook. Fish such water with diligence, in spite of what you hear about little fish loving to play in the riffles. If there are brown trout in the stream, don't overlook the little eddies above large rocks.

Casting across stream and following through with the rod as the fly travels down assures more hooked fish, but sometimes it pays to follow the dry fly man's methods even in rough water by drying the fly by a few false casts, casting it up and across stream and letting it float down through the little, smooth "shoots" between the rocks. It may stay on the surface but a short time, but often long enough to tempt a good fish.

Casting a palmer, hackle, or hair fly down and across stream, letting it sink, pulling it upstream a few feet, and then letting it fall back, is very deadly. It sets the hairs to wriggling in a lifelike manner, and if the stream is narrow enough to enable you to cast it to the other bank, especially where it overhangs, it often gets the big lunkers.

* *

Even the old time anglers are coming around to the one fly idea. One fly, cast accurately and properly handled, seems to get more fish than two or three, and it is less bothersome, especially on small streams. Some anglers put on two or three flies at the start, to see what the fish are taking, then they switch to one, usually an eyed fly tied directly to the leader.

No two fishermen agree as to the best patterns for early trouting. I know one good angler who uses nothing but a crude looking bucktail; another swears by March Brown and another by Wickham's Fancy. Putting personal preferences aside, these probably would fill the bill in most waters: March Brown, Professor, Coachman, Royal Coachman, Queen of Waters, Grey Hackle, Grizzly King, Cahill, Stone, Black Gnat, Whirling Dun, and a small bucktail.

Ordinarily, larger flies are used in early fishing. Eights are the standard, and sizes often prove effective in rough or discolored water. Even in dry fly fishing no less an expert than Fred N. Peet has strong leanings toward large flies: A big trout will strike a cork bodied bass bug, which is almost the size of a humming bird, so why would a No. 6 fly scare a medium sized trout? Big flies have this advantage: they hold much better than small ones and fewer fish are lost.

NEW YORK WINS CHURCH NET CUP

Forest Hills, N. Y., May 22.—New York won the holding of the Church cup today from Boston in the tennis matches on the turf courts of the West Side Tennis club. The New York team defeated the Boston holders of the trophy in the finals, 6 matches to 3. R. Norris Williams II. of Boston scored a mastserful defeat of Ichiya Kumagae, the Japanese, 5—7, 6—3, 8—6. Watson M. Washburn smothered Richard Harte, 6—2, 6—2. In the other matches S. Howard Voshell, Dean Mathey and Vincent Richards were the leading winners for New York.

C. H. Garland Jr., the Yale captain [Pittsburgh], in a test match today for the Davis cup team, outplayed W. F. Johnson, Philadelphia, 6—4, 4—6, 9—7, 7—5, 6—2.

LOYOLA SWAMPS TECH TEAM, 17-7

Combing Pitcher Long for three home runs, a triple, and a two bagger, Loyola academy batted a 17 to 7 triumph over Chicago Tech college, at Loyola campus. Schmitt hit two homers. McGraw belted a four-baser and a double. Score:

Loyola.	AB	R	H	E	Chi. Tech.	AB	R	H	E
Schmitt, 2b	5	3	2	0	Srasch, cf.	4	1	0	0
Coyne, ss	6	5	3	1	Shaver, ss.	3	2	2	1
McKen'a, 3b	6	2	3	1	Eller, 2b.	3	1	1	1
McGraw, p.	5	3	3	0	Held, c.	5	1	0	0
Kleitsch, lf	5	2	1	0	Stoener, 3b	5	1	2	0
Begg, cf.	5	0	0	0	Maso, 1b.	4	0	0	1
Clark, c.	5	0	0	0	Bennett, lf.	4	0	1	0
Mehrew, rf	4	1	0	1	Slewenut, rf	3	0	0	0
Koeller, rf.	3	1	0	0	Long, p.	2	1	2	0
Totals	43	17	12	3	Totals	33	7	8	3

Chicago Tech...4 1 0 0 0 0 1 1 0—7
Loyola .....4 2 3 0 3 0 4 1 *—17

Errors—Coyne, McKenna, Mehren, Shaver, Eller, Maso. Two base hits—Stoener, McGraw. Three base hits—Long, McKenna. Home runs—McGraw, Schmitt [2]. Bases on balls—McGraw, 7; Long, 7. Struck out—McGraw, 15; Long, 14.

ELECTRICS TAKE TENNIS MATCHES IN LEAGUE PLAY

Beat Telephone Company Team by 7 to 2.

Tennis players of the Western Electric company won a well contested match of the Commercial Tennis league from the Telephone company team, seven individual contests to two, at the Electric company courts, Cicero avenue and Twenty-second street, yesterday. The No. 1 singles match, in which Weston of the losers beat Hutchinson, Electric, 6-3, 3-6, 6-3, was a corker. Summaries:

Singles—Weston [Phone] beat Hutchinson [Electric], 6—3, 3—6, 6—3; Biggar [E.] beat Riddle [P.], 6—0, 6—1; Johnson [E.] beat Mehringer [P.], 6—1, 5—7, 6—3; Latane [E.] beat Hamilton [P.], 6—1, 6—3; Cook [E.] beat Dohm [P.], 6—1, 5—7, 6—0; Jones [E.] beat Thilmont [P.], 6—1, 6—1.

Doubles—Biggar and Hutchinson [E.] beat Weston and Riddle [P.], 4—6, 6—2, 6—3. Latane and Jones [E.] beat Mehringer and Dohm [P.], 6—3, 6—3; Hamilton and Thilmont [P.] beat Johnson and Cook [E.], 8—6, 7—5.

Edison, 9; Gas Company, 0.

Commonwealth Edison racket wielders scored a complete shutout of the Gas company team, losing only one game. The contests were played at Elston avenue and Whipple street, the winners' courts. Summaries:

Singles—Benson beat Wandas, 6—4, 6—2; Heitman beat Hayes, 6—1, 6—2; Howland beat Seinwerth, 6—3, 6—1; Moran beat Eddy, 6—0, 6—1; Clark beat Cade, 6—3, 3—6, 6—3; Alexander beat Ruehl, 6—2, 6—1.

Doubles—Benson and Moran beat Wandas and Hayes, 6—1, 6—3; Heitman and Johnson beat Seinwerth and Meyers, 6—3, 6—4; Howland and Kupshas beat Eddy and Cade, 6—3, 6—2.

The opening tournament of the annual tennis campaign of the middle west will get under way in this city on Saturday. The Sherwood club, at Huron and St. Clair streets, on the near north side, has carded its second annual tourney of men's singles and doubles to begin then and continue through next week.

Entries for the events close Thursday noon at offices of the Chicago Tennis association, 1510 First National Bank building. A worthy field already is entered, including Walter T. Hayes, Ralph Burdick, Lucian Williams, and Arthur Hubbell. Clifton B. Herd, former Californian, will be a newcomer to the local game. Alex Squair has timed his active reëntry into championship tournament play to begin with the Sherwood club event.

Englewood High Loses, 8-3, to Culver Academy

Culver, Ind., May 22.—[Special.]—In a heavy batting contest, Culver Military academy won from Englewood High school this afternoon, 8 to 3. Heidt, the cadet pitcher, scored a home run in the fourth. Score:

Culver .....0 1 2 1 0 0 0 4 *—8 12 0
Englewood ...0 0 0 0 0 2 0 1 0—3 8 0

Batteries—Heidt and Lucas; Sims and Bryson, Hanley and Latzke.

Inquisitive Fans

Chicago.—[To the Editor.]—Bases full, one out. Coacher on third in uniform runs home to fool the pitcher and stops a few feet from home and stands in the crowd. Is the batter out or what should the result be? The pitcher threw to the catcher to tag the coacher, but the latter stopped and turned into the crowd. THORNDALE.

Answer—The coacher should have been banished to the bench for leaving his box. There is no other penalty except when a play is being made on a batted ball.

*

D. A., Knoxville, Ia.—Cincinnati played six errorless games up to May 10. Your query was not dated.

Beardstown, Ill.—[To the Editor.]—A man hits a ball fair, it rolls foul and hits an umpire on foul territory. Is the man safe or out and is there a rule covering this play? H. HANKS.

Answer—It is simply a foul if it rolled foul before passing first or third base. See rule 45.

* *

Chicago—[To the Editor.]—Did Griffith and Callahan play on the Chicago National league team at the same time? Give years and dates if possible. E. H. SWANSON.

Answer—Yes, from 1898 to 1900, inclusive.

W. E. Binder, Camp Grant, Ill.—Ty Cobb obtained a captain's commission in the chemical war service at the conclusion of the baseball season of 1918.

KING GORIN AGAIN WINS KENTUCKY HANDICAP STAKE

Louisville, Ky., May 22.—R. L. Baker's King Gorin for the second time won the Kentucky handicap at a mile and a quarter, an accomplishment which no other horse here has equalled since the race first was run in 1913. Drastic was second and Minto II., third. The time was 2:04 1-5. The stake carried $10,000 in added money and had a gross value of $15,225, the winner's share being $12,375.

Bowen Takes Golf Title in Tourney at Illinois

Urbana, Ill., May 22.—[Special.]—Duggan of Bowen High school won the golf championship this afternoon in connection with the twenty-sixth interscholastic track meet. Hyde Park registered second. Senn High of Chicago and Wheat tied for third. Hyde Park secured first honors in tennis.

Minor Leagues

AMERICAN ASSOCIATION.
Milwaukee, 8; Toledo, 4.
Columbus, 5; Kansas City, 2.
Other games, rain.

SOUTHERN ASSOCIATION.
Birmingham, 13; Chattanooga, 6.
Atlanta, 6; Nashville, 5 [13 innings].
Little Rock, 3; Mobile, 2.
Memphis, 5; New Orleans, 3.

INTERNATIONAL LEAGUE.
Jersey City, 9; Reading, 5.
Syracuse, 4; Baltimore, 2.
Akron, 9; Rochester, 1.
Rochester, 11; Akron, 5.
Toronto, 3; Buffalo, 1.

PACIFIC COAST LEAGUE.
Vernon, 7; Salt Lake, 6.
Los Angeles, 6; Seattle, 3.
San Francisco, 1; Portland, 0.
Oakland, 3; Sacramento, 2.

THREE EYES LEAGUE.
Rockford, 6; Rock Island, 5 [10 innings].
Peoria, 6; Evansville, 1.
Terre Haute, 2; Bloomington, 1.
Moline, 6; Cedar Rapids, 1.

WESTERN LEAGUE.
Sioux City, 7; Omaha, 5.
St. Joseph, 9; Des Moines, 2.
Wichita, 3; Oklahoma City, 0.
Tulsa, 10; Joplin, 7.

GERNER DESERTS CHAMPION REDS.

Cincinnati, O., May 22.—Pitcher Eddie Gerner has left the Cincinnati Reds and it is reported that he had gone to Oil City or Franklin, Pa., to play independent ball.

RESOLUTE SNAPS RIGGING IN RACE AGAINST VANITIE

New Haven, Conn., May 22.—Resolute's hollow wooden mast crumbled up today as the Herreshoff boat was finishing the first round of its first tuning up race with Vanitie, and with a crash, mast, spars, sails, and rigging went over the starboard bow. Vanitie, which was about two minutes astern, came up into the wind and, after ascertaining that no one was injured, bore up for the harbor.

As soon as the wreckage on Resolute had been cut away and recovered with the aid of numerous launches, the tender Montauk sent a line on board and the yacht was taken in tow at once for Bristol, R. I., where a spar steel mast will be stepped for a resumption of the races with Vanitie to decide which will defend the America's cup against Sir Thomas Lipton's Shamrock IV.

Quality

My campaign to save 20% for you on clothes started something in Chicago

$45 suits at $36
$50 suits at $40
$60 suits at $48
$70 suits at $56

REMEMBER this: you not only save a lot of money on your clothes here, but you get the finest goods made; there's nothing better anywhere.

You come to a specialty store; we sell nothing but men's clothing; no collars, no suspenders, no molasses, no shingle nails.

We don't know anything but good clothes; but we're experts there. We won't let a man go out of here unless he's perfectly fitted.

It's the largest exclusive clothing store in Chicago—and the best—

The service will appeal to you; so will the money-saving prices

Satisfaction or money back

Foreman's

63-67 West Washington Street

Our Mammoth Operations!

The intensive operations of Harris Brothers Company, owners of the Chicago House Wrecking Company, are world famous. We purchase complete factories, railroads and commercial institutions. Besides these, our purchases of Government Merchandise are bound to be of interest to you.

¶ The completion of big deals, which are successfully handled by us with clocklike regularity, brings enormous stocks of merchandise and supplies of every description to us, secured below regular market prices. In addition to our regular operations we are extensively engaged in purchases from the United States and Foreign Governments of Army Camps, merchandise and supplies.

¶ Innumerable leading commercial establishments readily recognize the value of our company as a source of securing staple and standard supplies with profit and satisfaction. They never think of buying until our vast stocks are consulted. This announcement outlines in a brief way the more important of our recent purchases from the Government and othersources. The material is all of a class and quality unusually attractive just now, and our quick sale methods present lowest prices, offering you dependable material with big economy.

Twenty-eight years of honest dealing have gained an enviable reputation for us.

Brand New Water-Tube Boilers!

Entire Surplus Stock Bought from the Emergency Fleet Corporation

Among our most recent purchases has been the acquisition of all surplus high grade new Water-Tube Boilers from the Emergency Fleet Corporation, United States Shipping Board. Our purchase represents all additional Water-Tube Boilers on hand, no longer required, owing to the completion of their shipbuilding programme.

HEINE, COLVIN, FOSTER and Other Standard Makes!

We are now able to offer an unusually attractive proposition in high grade Steam Power Equipment. All boilers were built under rigid Government supervision. Perfectly adapted for all general power purposes; good for at least 200 pounds pressure.

All boilers are steel encased and self-contained, but can be bricked-in and installed to meet your needs. They are adapted to hand firing or stoker application. Oil burning, coal burning or gas burning. The H. P. range follows—250, 300, 350, 400 and 500 H. P.

They Are Located at the Following Points:

Providence, Rhode Island
Norwalk, Connecticut
Yonkers, New York
New York City, N. Y.
Philadelphia, Pennsylvania
Erie, Pennsylvania
Baltimore, Maryland
Jacksonville, Florida
Tampa, Florida
Portland, Oregon
Mobile, Alabama
New Orleans, Louisiana
Beaumont, Texas
Savannah, Georgia
Corliss, Wisconsin
Chicago, Illinois

The sale of these boilers is being conducted by our expert Engineering Department under the supervision of competent engineers who are able to serve you and assist you in the installation of your Steam Power Equipment. The prices at which we will offer these high grade Water-Tube Boilers offer an uncommon chance for big economy.

Inspection can be made at any of the points above. These boilers are offered for sale at any of our Branch Offices outlined below or direct at our Main Headquarters at Chicago. Every boiler is sold complete with all necessary castings and parts furnished by the makers. Immediate delivery—an important consideration just now!

Material Secured in Other Big Purchases!

CORRUGATED SHEETS—Several thousand squares of brand new corrugated steel sheets, all 2½ in. corrugations. The product of leading mills. Width, 27½ in.; length, 7 ft. and 10 ft. All 22 gauge. Painted red two sides. Approximate weight per square, 140 lbs. Located at Columbus, Ohio; New Cumberland, Pa.; Chicago, Ill.; St. Paul, Minn.; Tenafly, N. J. In addition to the above we can furnish other sizes and other weight sheets.

MACHINERY—Tremendous quantities of ironworking, woodworking, power equipment, electrical equipment and machinery of every character.

STEEL PIPE—1,000 tons of new steel pipe ¾ in., 4 in., 4½ in., 5 in., 6 in. and 8 in. Located at Kearney, New Jersey; also all sizes in large quantities at Chicago and at the camps.

REINFORCING WIRE—3,000 rolls of new reinforcement wire, mostly 11 gauge, 100 and 150 ft. to the roll. 18 in., 32 in., 36 in., and 48 in. high. Located at New Cumberland, Pa.

HARDWARE—Considerable stock of hatchets, padlocks and other hardware items. Located at Chicago.

EXPANDED METAL—480,000 square feet of expanded metal in various sizes and meshes. Has been stored in the open and is somewhat rusty. Location—Kearney, New Jersey.

STEEL PLATES—2,000 tons of steel plates ranging from ¼ to 13-16 inch thick in all sizes. Located at Eastern Points and Chicago.

MEDICINE CABINETS—Purchased from the Emergency Fleet Corporation. These cabinets are all complete with medical supplies, surgical instruments and surgical dressings. Located at Chicago.

TOLUOL PLANT—Was intended for the manufacture of Toluol—never used. Located at Minneapolis. Contains tanks, pipe, valves, fittings, steel buildings, etc. Will be sold complete or dismantled.

ASBESTOS SHEETS—50 tons asbestos ⅛ in. and 1/16 in. thick; full sized sheets; new, perfect material. Located at Chicago.

PLUMBING MATERIAL—Enormous stock of bath tubs, closet outfits, lavatories, sinks, valves, fittings and trimmings, purchased from the Old Hickory Powder Plant, Jacksonville, Tennessee. Most of this material has never been used. Located at Jacksonville.

SMOKE STACKS—Bought from the Emergency Fleet Corporation all stacks, breeching and other steam accessories. These are located at various warehouses throughout the United States.

PAINT—Several thousand gallons of red Oxide Paint intended for Government use. Located in Pennsylvania. Also a large stock of paints, oils and varnishes at Chicago.

POWER TRANSMISSION—Including stock of belting, shafting, hangers, pulleys and general supplies located at Chicago.

STEEL STORAGE TANKS—High grade steel storage tanks from the Dupont Chemical Company. These tanks are suitable for the storage of oils, gasoline and other liquids. They are extra well built, mostly of ½ in. plates, and were used only for a short time. The capacity ranges: 5,500 gallons, 8,500 gallons, 10,500 gallons, 11,500 gallons, and 30,000 gallons. These tanks are located at Hopewell, Va.; Carney's Point, N. J., and Barksdale, Wis.

STEEL BARS—800 tons open hearth steel bars in rounds and flats. Located at Brooklyn, New York, and Kearney, New Jersey.

STEEL LOCKERS—Approximately 3,000 steel lockers, located at various Eastern points.

STRUCTURAL STEEL—1,000 tons of beams, channels and angles. Also several complete steel buildings which we can fabricate to suit your requirements. Mostly located at Chicago.

WAGON MATERIAL—A large quantity of raw and finished steel material for the manufacture of Escort Wagons. Located in Pennsylvania.

STEEL BILLETS—Several carloads of steel forging billets in various sizes. Located at Chicago.

ZINC SHEETS—20 tons of No. 10 gauge zinc sheets. Located at Cleveland, Ohio.

WIRE—2,000 tons of plain wire bought from the French Government. Sizes 1½, 6, 8½ and 13 gauge. Located at Eastern Warehouses.

BARBED WIRE—Several thousand tons both painted and galvanized 4 point barbed wire. Located at Eastern Warehouses and Chicago.

TIMBERS—5,000,000 feet of high grade timbers, ranging in size from 3x12 in. to 16x60 in., and in lengths up to 38 feet, from our dismantling of the Soo Ore Docks at Ashland, Wisconsin.

TOOL STEEL—Large quantities of high speed and carbon. Located at Detroit and Chicago.

POULTRY NETTING—16,000 rolls galvanized hexagon mesh poultry netting; 36 in. and 72 in. high. Located at Columbus, Ohio, and Chicago.

STEEL RAILINGS—FLOOR PLATES—LADDERS—Purchased from the Emergency Fleet Corporation, consisting of: Ladders, Gratings, Stanchions, Treads, Pipe, Railing, Bar Supports, Checkered Floor Plates and the like. This material is new, was intended for use in ships of the Fleet construction and is located at various warehouses in the East and at Chicago.

HARDWOOD LUMBER—2,000,000 pieces of oak and locust, 1½ in. square and round, from 2 ft. to 4½ ft. long.

OFFICE FURNITURE—A large stock of new high grade office Furniture and Equipment, including Adding Machines.

Army Training Camps!

Our purchase of big, well equipped Army Training Camps from the United States Government enables us to make quick delivery at attractive prices on all material. We are now engaged in dismantling Camp Merritt, New Jersey, near New York City, and Camp Shelby, near Hattiesburg, Mississippi. We have completed the dismantling at Camp Doniphan, at Lawton, Oklahoma.

LUMBER AND MILLWORK
RAILROAD SUPPLIES
PIPE—VALVES—FITTINGS
PLUMBING MATERIAL
ELECTRICAL APPARATUS
HEATING SUPPLIES
POWER PLANT EQUIPMENT

At each of these camps we have thousands of buildings used for warehouses, barracks, etc. Visit any of the camps and make your own selections. Our Postoffice address at Camp Merritt is: Harris Brothers Company, Tenafly, New Jersey.

Visitors can reach this camp from Tenafly or Dumont, New Jersey. On application, we will send complete lists of material on sale at Camp Merritt. Address us either at Tenafly, New Jersey, or at Chicago, Illinois, our headquarters, for complete information.

New York City, N. Y.
Eastern sales headquarters for steel and iron products as outlined in this announcement, located at 30 Church St., Room 404, Phone Cortland 6737-6738.

Washington, D. C.
Branch sales office and purchasing headquarters, located in the Munsey Building. Phone Main 2411.

St. Paul, Minnesota
A ten-acre branch warehouse under the name of Chicago House Wrecking Co. Address 80 East Fillmore Ave. Phone Riverview 3580.

Nine Branches and Sales Offices

Joliet, Illinois
At this point Harris Brothers Company will control the Joliet Bridge & Iron Company, an 18-acre plant with every modern equipment and all facilities for the fabrication of steel buildings, bridges and the like. Besides it is used for the overhauling of cars, locomotives and rolling stock. All dealings of our Joliet Plant controlled through our Chicago office.

Chicago, Illinois
Our main office and headquarters, where general business is transacted. Address as below. Phone McKinley 1900, all departments.

Tenafly, New Jersey
Large warehouses and sales office located near this point. Phone Englewood 1500.

Hattiesburg, Miss.
Our Southern sales office and warehouse maintained for our patrons in the South.

Detroit, Mich.
Maintained for the convenience of Michigan and adjacent territory. Address 216 Piquette Ave., Phone Northway 3830.

Colon, Panama
Large warehouses and sales office for the material purchased by us on the Isthmus.

Headquarters and Offices **HARRIS BROTHERS CO., 35th and Iron Sts., Chicago** Phone McKinley 1900

NOTE—Guaranteed ready-cut houses and patented bolt-together sectional buildings—our specialty. These buildings are scientifically constructed from highest grade NEW materials—ready for prompt shipment. Ask for catalog No. CT-139. Also get full particulars on complete steel buildings and our splendid steel fabricating service!

INSURGERS LOSE PART OF WRATH IN G. O. P. CAUCUS

Decide to Let Army Bill Precede Packers.

[BY A STAFF CORRESPONDENT.]

Washington, D. C., May 22.—[Special.]—After a conference of Republican senators today the senate went ahead with the army appropriation bill, again pushing the Kenyon-Kendrick packing control bill to the legislative sidetrack.

The "insurgents" did not force the test vote they threatened yesterday, but denied they had met defeat. They had come to the conclusion that the army bill's passage was imperatively necessary and that the packer bill could wait a few days more. As soon as the appropriation bills are passed, however, they will renew their demands that the packer bill be given the right of way and predict they will have the votes to win.

The Republican conference, it was stated, took no action with regard to adjournment. There is still considerable dispute over the program, but it is generally believed congress will have to return to its duties soon after the San Francisco convention and give its attention to measures dealing with the high cost of living.

Wants to Hold His Forces.

"I had hoped," Senator Kenyon said, "that we might have a test of sentiment in the senate on the question of taking up the packers' bill. However, there are several senators who favor action on the packers' bill who do not want to be put in the position of voting against the military appropriation bill. All of us realize the necessity for action in appropriation measures. There is a good deal of strength in that argument and I feel that we could not show our full strength for the packers' bill on a vote to displace the military bill."

Senator Kendrick agreed it was not the desire of the proponents of the packers' bill to delay necessary appropriation bills.

After Senator Gronna had inserted in the record a statement of the earnings of the five leading packers Senator Sherman took the floor for an hour's attack on the packers' bill.

Sherman Flays Packer Bill.

He declared Senator Gronna had presented the "same old figures that for a long time have been thrust befbre the people by the federal trade commission," and the federal trade commission employed a system of accounting the like of which was not to be found in the civilized world.

"If the senator from North Dakota believes this packers' bill is a perfectly innocent measure he is the most innocent easy mark that ever held a seat in the United States senate," Senator Sherman said.

He declared the bill was not written by the senate committee on agriculture, but by arrogant demagogues and destroyers for whom he had supreme contempt.

"I am not a candidate for office, thank God," he said. "I am therefore well equipped to remain here throughout the summer and let the G. O. P. take care of itself if this bill is to be urged."

FIVE GIRLS ENGAGED WITHIN WEEK IN ONE SORORITY AT N. U.

Watching Prof. Daniel Cupid chase Northwestern university co-eds is the latest indoor sport at the Evanston college. Every week a "cozy" is given by the sororities. Recently at nearly every such party one of the girls has announced her engagement.

"Who's next?" the girls constantly ask.



MISS HELEN OSGOOD. [Toloff Photo.]

It is estimated more than 100 young women have met their future husbands at Northwestern this year and many already have abandoned a college career for a home career.

Alphi Phi sorority has been hardest hit. Within the last few days five members of this society have announced their engagement. They are Miss Lillian Parks, who is to be married to Robert Wilcox, captain of last year's basketball team; Miss Helen Osgood of Wilmette, who will be married to John King; Miss Esteline Forbrich, whose engagement to Milton Holloway was announced yesterday.; Miss Frances Griffin of Evanston, who will be married to Ned Piper, and Miss Betty Robertson, who is engaged to Tom O'Connor.



MISS LILLIAN PARKS. [Toloff Photo.]

CAPTURE PAY ROLL ROBBER.

Tulsa, Okla., May 22.—Thomas S. Castleberry, alias J. S. Bishop, who escaped with a $50,000 pay roll of the American Express company in St. Louis, May 3, is under arrest here today.

U. S., SCALPED OF TAX, GOES AFTER TICKET SCALPER

Chicago Arrests Start of National Roundup.

[BY A STAFF CORRESPONDENT.]

Washington, D. C., May 22.—[Special.]—With the arrest in Chicago of eight theater ticket brokers and reports from that city that 150 theaters and moving picture houses have failed to make proper monthly returns of admission taxes, the bureau of internal revenue today began a campaign for collection of such taxes in every city in the country. Reports received, bureau officials say, indicate the collections of delinquent admission taxes and penalties will amount to hundreds of thousands of dollars. Prosecutions will be instituted in every case where investigation shows willful refusal to collect or pay the tax.

Pocketing War Tax?

The Chicago ticket brokers are charged with violation of section 800 of the revenue act of 1918 which provides that tickets sold other than at the box office of a theater or place of amusement shall have indelibly stamped, printed, or written thereon the name of the vendor and the box office price.

The penalty for failure to so mark the ticket, or for selling it in advance of the marked price, is a fine of not more than $100.

RESULT OF CHICAGO INQUIRY.

The Washington order is said to have resulted from the investigation by Collector Harry W. Mager in the Chicago district immediately after the income tax was collected. At that time prominent theater owners and ticket brokers were warned. Eight arrests have followed and thousands of dollars of back taxes have been collected. Federal authorities said yesterday that more indictments were expected.

G. O. P. ACTS TO BAR AMENDMENT TO BONUS BILL

Washington, D. C., May 22.—[Special.]—Soldiers' bonus legislation now is scheduled to be called up for action in the house next Thursday. Representative Fordney of Michigan, chairman of the ways and means committee, set this date tentatively today, following the sudden decision last night not to call it up today because of fear that the proposed special rule might be blocked by a combination of Republicans and Democrats.

The committee on rules reported out a special rule today providing for five hours' debate, at the end of which one motion to recommit would be in order. No opportunity would be afforded for amendments. The vote war 8 to 4, with the Democrats voting in the negative because of the failure to permit amendments on the floor.

Just what will be the fate of the bill next Thursday is uncertain. Representative Fordney predicted today that it would be passed exactly as reported from committee. Others are not so sure.

It is conceded that at least fifty Republicans will oppose any kind of bonus legislation. There is another group of Republicans, headed by Representative Johnson of South Dakota, the crowd that caused the rejection of the sales tax, which would like an opportunity to vote to insert the war profits taxes of the Rainey-Johnson bill in the measure. These Republicans with the Democrats might easily defeat the rule.

PRANKS OF BOYS CAUSE SUICIDE OF AGED DOCTOR

Insomnia, and a consequent nervousness that made trifling annoyances appear a chain of persecution, are believed to have prompted Dr. Archibald Haas, 70 years old, to commit suicide yesterday in the bedroom of his home at 2005 North Western avenue.

On a calendar the aged physician had written:

"Eight o'clock p. m. Someone threw a rat down the chimney and tried to suffocate me."

"Nov. 22, 1918. First snow fall of the season. Gas turned on in the hall."

"Feb. 14, 1919. Someone threw a rock at me and broke the window." The same notation appeared under the date of March 14.

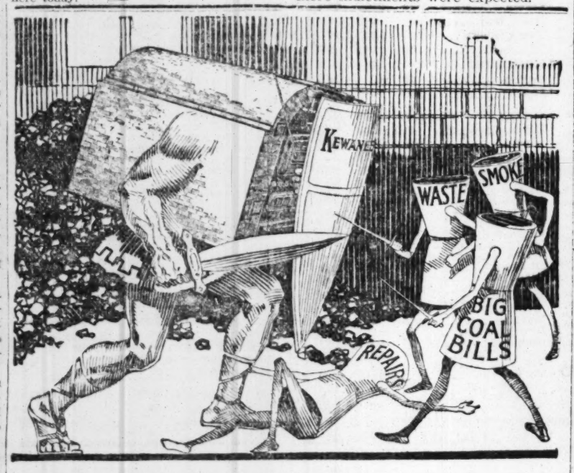
"There were a number of mischievous boys in the neighborhood," said one of the doctor's friends, "and their pranks worried Dr. Haas."

A verdict of suicide while temporarily insane was returned by a coroner's jury.

Dr. Haas was a bachelor and one of the oldest physicians in Chicago. He lived in this city fifty years.

No Cause for Financial Alarm in Price Cutting

St. Louis, Mo., May 22.—There is no cause for financial alarm in the present nation-wide price slashing movement, according to a statement today by Richard S. Hawes of this city, president of American Bankers' association.



Stabs Heating Costs

Whadda you mean when you use the expression: "Saving at the spigot and wasting at the bung?" Well, for one thing, it means a stand-off. What you *save* in one direction you *spill* in another. It means, for example, a man who puts a bum boiler in a good building.

That man may save a few dollars when he buys his boiler but that saving, and a lot more, will be used up by the extra expense his bum boiler will dump onto his shoulders.

A poor boiler will use up a lot of expensive coal but it won't produce much heat. It's like a lot of race horses that prance a lot but never get any place—all action and no speed.

KEWANEE

Why don't you sweep all your risks off the board and put in a Kewanee *Smokeless* Boiler? *That's the boiler that cuts heating costs.* It burns any kind of coal and gives the maximum heat with the minimum waste. The fact that it is smokeless proves it burns *all* the coal. Hence the waste is nil.

And it is the easiest boiler in the world to operate. You don't need fancy and high-priced coal, nor do you need a high priced operator. Any one can operate a Kewanee *Smokeless* Boiler and operate it right.

We could preach a long sermon on the ease of operating a Kewanee *Smokeless* Boiler. But we can't in an ad. A booklet we have published does this—and tells how. A copy to you without charge if you ask for it.

KEWANEE BOILER COMPANY

KEWANEE, ILLINOIS

Steel Heating Boilers, Radiators, Tanks, Water Heating Garbage Burners

CHICAGO	Market and Washington Sts.	ST. LOUIS	1212 Chemical Bldg.
NEW YORK	47 West 42nd Street	DALLAS	Southwestern Life Bldg.
MINNEAPOLIS	708 Builders Exchange	SALT LAKE CITY	Scott Bldg.
MILWAUKEE	Mer. & Mfrs. Bank Bldg.	PITTSBURGH	945 Oliver Bldg.
DES MOINES	315 Hubbell Bldg.	DETROIT	1925 Ford Bldg.
KANSAS CITY	2014 Wyandotte St.	TOLEDO	629 Nicholas Bldg.
INDIANAPOLIS—		CLEVELAND	706 Rose Bldg

WASHINGTON, D. C.—534 Southern Bldg.

CANADIAN REPRESENTATIVES—The Dominion Radiator Co., Ltd.



Well-Groomed Feet Need Not Be Expensive

You don't need to buy high priced shoes to keep your feet neat in appearance. No doubt you have several pairs of old shoes that you consider hopelessly shabby. Try first-class shoe repairing on them.

Phone Central 2000.

Standard Shoe Repair Service will be on the job instantly to call for the old shoes. We call and deliver anywhere, and assure highest quality repair work in a minimum of time.

Out of town customers can send in their shoes parcel post and we will return them the same way.

STANDARD

SHOE REPAIRING COMPANY

(Established 1904)

26 West Lake Street

One block north of Marshall Field & Company.

SALE SPECIAL $2.50 GLASSES

INCLUDING EXPERT SERVICE

An Oculist's Care at Optician's Prices

Your EYES Are SAFE with an OCULIST

(Physician Eye-Specialist)

Prescription Glases at a Price You Can Afford to Pay

Relief from headaches.
Relief from nervousness.
Relief from dizziness.
Relief from many forms of defective vision.
If in need of glasses consult us.
You are under no obligation.

Smiling Glasses
Take the Place of
Frowning Eyes

Correct glasses will make you look better, see better, work better, feel better and smile.

REYNOLDS OPTICAL CO.

HOURS 10 TO 5 DAILY

Phone Central 5182

320 STATE-LAKE BLDG.

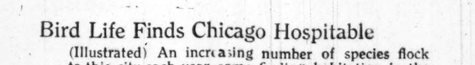
190 North State St., Corner Lake

SOUTH SIDE OFFICE:

2134 South Michigan Avenue

Phone Calumet 743

Open Evenings and Sundays Only



For a Greater Chicago

Fort Dearborn Magazine

Published by the Fort Dearborn Banks

Contents for May

The Sleeping Stronghold
Three color cover from an oil painting made especially for this Magazine by Paul Strayer.

Frontispiece
Opening of the Boulevard Link Bridge.

The Model Citizen
A Poem written especially for the Fort Dearborn Magazine by Strickland W. Gillilan, the well-known author.

Business Review of the Month
By Marcus Jacobowsky Vice President Fort Dearborn National Bank.

Carrying Chicago's Fame to the Pacific Coast
(Illustrated). Special train takes delegation of fifty Chicagoans to the National Foreign Trade Convention.

Systematizing Home Accounts
Fourth in the series of articles on Home Finance by Clara Ingram Judson.

Let's All Work Ten Hours a Day for Two Years
Interesting extracts from an address on present-day problems, recently delivered by John Fletcher, Vice President of the Fort Dearborn National Bank, before the Chicago Association of Commerce.

Chicago to Become the Golfing Center of the World
Written especially for the Fort Dearborn Magazine by "Chick" Evans.

Bird Life Finds Chicago Hospitable
(Illustrated) An increasing number of species flock to this city each year, some finding habitation in the very midst of the crowded loop district. Written for the Fort Dearborn Magazine by Larry St. John.

Chicago Leads in the Manufacture of Furniture
(Illustrated) Perhaps you have never had your attention called to this fact before. If not you should read this important article. Five thousand workers are engaged in the industry and the output is close to fifty million dollars annually.

Northwestern University's Plans for Expansion
(Illustrated) Romantic story of this well known institution dates back to 1855 when nine students enrolled.

Two Picture Pages of Golf and Country Clubs in and about Chicago

The Fort Dearborn Massacre
Eighth in the series of historic articles on Chicago by J. Seymour Currey.

THE FORT DEARBORN MAGAZINE is a house organ published to render a definite service in the upbuilding of Greater Chicago; to promote habits of Thrift, and to identify the Fort Dearborn Banks with Chicago industry and progress. It is sent free to all who write or call for it.

Fort Dearborn National Bank
Fort Dearborn Trust & Savings Bank
At Clark and Monroe

Fort Dearborn National Bank · Fort Dearborn Trust & Savings Bank · Chicago

ONLY 254 PEOPLE

from our population of three million can purchase and become the owners of any of the choice parcels of this unusual tract of city land about to be subdivided. Very few unsubdivided tracts adjacent to city transportation are to be found in Chicago and none with the opportunity

OFFERED

In this one-day sale, the date of which may now be obtained, we will dispose of 254 pieces of Chicago ground, including business and residence locations and garden size homesites. Some of them with sewer, water and gas included, and all of them restricted to the development of a high class brick building community with a fifteen-foot building line.

THIS PROPERTY

is located on a beautiful rise of this section of the city's topography. Within three blocks of the intersection of two of Chicago's great section line streets. Fronting one of the greatest thoroughfares in Chicago lined with stores, a bank and moving picture theatre. Public schools and churches within walking distance of the property and a large city park with famous golf courses within a few minutes' ride on the city surface lines.

AT THESE PRICES

Single lots 25x125 feet $345 and up.
60x125 feet a quarter acre, $495 and up.
120x125 feet, one-half acre, $995 and up.
Lots on famous business street, $945.
Intersection line corner, $9,750.

AND TERMS

of only 10% of the purchase price of any selection in cash and the balance in small monthly payments equal to only 2% of the price, without interest for one year. This gives you the privilege of using your future savings to pay for the ground while the value increases.

Title Guaranteed by Chicago Title & Trust Company

Of course we expect a great many more people to attend this sale than we will have ground to supply. We will, however, give those who register their names for information now first choice.

CLIP AND MAIL NOW

Fred'k H. Bartlett & Co.

CHICAGO'S LARGEST REAL ESTATE OPERATORS

Second Floor Title & Trust Bldg.

69 W. Washington St.

Randolph 3751

Gentlemen:

Without cost or obligation on my part please send me full particulars of the new Chicago subdivision sale.

Name.....

Address.....

MILLION ACRES IN THIS STATE NEED DRAINAGE

Would Add 100 Millions to Illinois Wealth.

BY OSCAR E. HEWITT.

Springfield, Ill., May 22.—[Special.]—Frank W. De Wolf of the state geological survey says there are "1,000,000 acres of maximum rich lowlands in Illinois now lying idle." With proper drainage these lands will yield annually, in his opinion, products worth $75,000,000 to $100,000,000.

"Surely," he says, "this is a matter of public interest. Recognition of the public character of the large problem in the new constitution will make it possible to legislate for cooperative effort by state, counties, municipalities, and private owners, with a fair proportional investment by each."

These lands are the most fertile in the state and border the rivers and creeks. The overflow of the streams prevents their use.

To Provide Drainage.

This problem, one of the few progressive and constructive considered to date by the delegates to the constitutional convention, is bearing a solution in the opinion of the committee on agriculture. A subcommittee composed of Delegates Shaw, Tanner, Parker, and Gee have prepared a section for the new basic law, "providing for the organization of drainage districts and with investing corporate authorities with powers of eminent domain, taxation, and special assessment and with such other powers as may be deemed necessary for the development, construction, and maintenance of water supply and means of flood control and of drainage for sanitary, agricultural, and mining purposes."

In addition the subcommittee wants the constitution to say that the "specification of the means for the accomplishment of the purposes set forth in the section shall not deprive the general assembly of the power to provide other means."

Expects Favorable Report.

Chairman Dunlap of the committee on agriculture said today he hopes for favorable action on the report this week.

William R. Hale of the law department of the University of Illinois has compiled an elaborate statement showing that Arkansas, Missouri, and Kansas have passed statutes to care for drainage by general laws. State aid is given for the same purpose in Alabama, California, Ohio, and Minnesota. Some of these states have elaborate plans with commissions and apparently provision for a large number of employés.

"We prefer a plan for a minimum of jobs and a maximum of drainage," said Delegate Shaw today. "Rich bottom lands are now idle and we want them under cultivation at a minimum of expense so that they may yield crops of enormous value as soon as possible."

He is acquainted with the territory along the lower Illinois river. J. Mack Tanner claims there are equally as large and productive areas in southern Illinois which need as much attention. Recently an association was formed in Peoria to promote the drainage idea and its officers have become active at the constitutional convention.

FIELD TO DIRECT MOUNT HOLYOKE FUND CAMPAIGN

Marshall Field III. has just accepted the chairmanship of the Chicago advisory committee of the Mount Holyoke college endowment fund campaign, thereby proving the continued interest of the Field family in the institution. Mr. Field's great grandfather was the friend and chief adviser of Mary Lyon when she founded Mount Holyoke in 1837.

The family continued to contribute largely to its support, and in 1896 the Fidelia Nash Field scholarship was given by Joseph N. Field, brother of Marshall Field I. In 1911 they had erected the Field gates, an imposing structure at the entrance to the college campus. The old Field home was in Conway, Mass., not far from South Hadley, where the college is located.

Three million dollars is the goal set for the endowment fund, two-thirds of which will be used for increasing salaries and enlarging departments, and the remainder for rebuilding two halls which burned recently and for erecting a new residence hall. Mrs. James J. Forstall is chairman of the Chicago campaign commitee, and Mrs. Henri David is president of the Chicago alumnæ.

Saturday, May 29, the annual meeting of the Illinois alumnæ of Mount Holyoke will be held at Hull house, through the courtesy of Miss Jane Addams. Reports of the campaign will be made at that time.

WORK FOR HUMANITY COSTS LIFE OF LIEUT. MURPHY IN SERBIA

Lieut. Kenneth W. Murphy, member of the American Red Cross mission to Montenegro, is dead, following an illness in that country, according to word received yesterday by his mother. The telegram came from the Washington headquarters of the Red Cross.



LIEUT. KENNETH W. MURPHY.

Lieut. Murphy, 30 years old, was a member of the faculty of the Chicago College of Dental Surgery. He was one of 30 dentists and physicians who enrolled for duty in Serbia and Montenegro. He left for Serbia early last month.

He was a member of the Press club of Chicago, the Chicago Dental society, the Illinois Dental society and the National Dental society. His home was at 5212 Winthrop avenue.

OFFICIAL WEATHER FORECAST.

The official weather forecast for today and tomorrow and yesterday's table of records:

Ohio—Showers Sunday afternoon or night; Monday fair in west, showers in east.

Indiana—Thundershowers Sunday; cooler in afternoon; Monday probably fair.

Lower Michigan—Showers and probably thunderstorms Sunday; cooler in southwest portion; Monday probably fair; fresh south and southwest winds, probably squalls.

Upper Michigan—Showers Sunday, probably thunder squalls; cooler in west portion; Monday probably fair.

Missouri—Fair and cooler in northwest; showers and cooler, probably followed by clearing in east and south portions Sunday; Monday fair; somewhat warmer in afternoon.

Wisconsin—Fair and cooler Sunday, probably preceded by showers in early morning near Lake Michigan; Monday fair.

Minnesota—Fair Sunday and probably Monday; not much change in temperature, except cooler near Lake Superior Monday.

Iowa—Fair Sunday; cooler in east and central portions; Monday fair, with rising temperature.

North Dakota—Fair Sunday and probably Monday; not much change in temperature.

South Dakota—Fair Sunday and probably Monday; somewhat warmer Sunday.

Nebraska—Fair Sunday and probably Monday; warmer in northwest portion Sunday and in east and south portions Monday.

Kansas—Partly cloudy and colder Sunday, probably preceded by showers in southeast portion; Monday fair, with rising temperature.

Montana—Fair Sunday and probably Monday, except showers in extreme northwest portion Sunday or Sunday night; warmer Sunday; cooler in west portion Monday.

Wyoming—Generally fair Sunday and Monday; warmer Sunday.

Place of observation. May 22, 1920. 7:00 p.m. Central time.	Temp. 7 p.m.	Highest today.	Lowest last night.	State of weather.	Direction of wind.	Precipitation last 24 hours.
Eastern states—						
Albany	62	72	58	Fair	NE.	.01
Atlanta	80	86	64	Clear	NW.	...
Boston	48	52	46	Rain	NE.	3.66
Buffalo	60	64	46	Fair	W.	...
Charleston	76	84	66	Clear	S.W.	...
New York	58	78	50	Fair	NW.	...
Parkersburg	77	78	50	Fair	W.	.12
Philadelphia	68	80	60	Clear	E.	...
Pittsburgh	70	76	52	Cloudy	N.	...
Raleigh	74	80	62	Fair	N.E.	...
Washington	70	80	60	Cloudy	N.	...
Gulf states—						
Abilene	74	80	68	Cloudy	S.	...
Amarillo	84	86	64	Fair	S.W.	.01
El Paso	84	86	60	Clear	N.W.	.02
Fort Worth	82	86	68	Fair	S.	...
Galveston	78	82	74	Clear	S.	...
Jacksonville	76	84	66	Clear	N.	...
Miami	76	80	66	Clear	N.E.	...
Mobile	82	92	70	Fair	S.W.	...
Montgomery	84	88	68	Clear	S.	...
New Orleans	84	90	72	Clear	S.W.	...
San Antonio	82	86	66	Clear	E.	...
Shreveport	84	88	70	Clear	S.E.	...
Tampa	78	88	66	Clear	E.	...
Vicksburg	84	88	72	Fair	S.W.	...
East-central states—						
Alpena	50	58	40	Cloudy	S.E.	...
Cairo	82	86	63	Cloudy	S.E.	...
Chicago	64	68	52	Cloudy	E.	...
Cincinnati	74	80	58	Cloudy	E.	...
Cleveland	70	70	54	Cloudy	N.E.	...
Detroit	62	74	52	Cloudy	S.E.	...
Escanaba	54	58	46	Clear	S.	...
Evansville	78	84	62	Fair	S.E.	...
Fort Wayne	72	76	54	Fair	S.	...
Grand Haven	72	74	54	Cloudy	S.	...
Grand Rapids	72	82	56	Cloudy	W.	...
Green Bay	68	76	48	Cloudy	S.E.	...
Indianapolis	72	78	52	Cloudy	S.E.	...
Madison	66	70	56	Cloudy	S.	.36
Marquette	68	74	46	Cloudy	S.E.	...
Memphis	84	86	72	Cloudy	S.W.	...
Milwaukee	70	74	56	Cloudy	S.W.	.54
Nashville	78	84	64	Fair	S.	...
Peoria	76	80	60	Cloudy	S.	.28
Springfield, Ill.	78	84	60	Cloudy	S.E.	...
West-central states—						
Bismarck	62	64	50	Clear	N.W.	.02
Charles City	66	82	58	Rain	S.W.	1.82
Concordia	80	86	68	Fair	S.	...
Davenport	82	82	62	Fair	S.	.08
Des Moines	80	86	66	Cloudy	S.W.	.16
Devils Lake	62	64	50	Fair	N.W.	.02
Dodge	82	88	66	Fair	S.	...
Dubuque	74	74	62	Cloudy	S.	1.26
Duluth	64	64	48	Cloudy	N.W.	1.76
Kansas City	82	86	70	Fair	S.	...
Keokuk	82	86	64	Fair	S.	.08
Little Rock	84	88	70	Clear	S.	...
Moorhead	60	68	56	Clear	N.W.	.14
North Platte	62	80	64	Clear	N.	...
Oklahoma	78	86	68	Cloudy	S.	...
Omaha	64	84	70	Rain	N.	.56
Rapid City	58	58	...	Clear	N.	.10
Sioux City	68	84	68	Cloudy	N.W.	.08
St. Louis	82	88	66	Fair	S.	...
Minneapolis	66	80	60	Cloudy	N.W.	.56
Springfield, Mo.	80	84	60	Cloudy	S.	...
Wichita	80	82	66	Fair	S.	...
Williston	62	62	50	Clear	W.	...
Mountain states—						
Boise	68	68	36	Clear	N.W.	...
Cheyenne	50	58	50	Clear	N.E.	...
Denver	52	72	54	Rain	N.E.	.06
Havre	66	66	38	Clear	S.W.	...
Helena	62	66	38	Clear	N.E.	...
Lander	56	58	44	Clear	N.E.	.20
Miles City	64	68	52	Clear	W.	...
Phoenix	90	90	64	Clear	N.	...
Pueblo	68	82	54	Cloudy	N.E.	...
Salt Lake City	66	70	38	Cloudy	N.W.	.84
Yellowstone Pk.	54	58	38	Cloudy	N.W.	.56
Pacific states—						
Fresno	80	82	52	Clear	N.W.	...
Los Angeles	64	70	58	Clear	W.	...
Portland, Ore.	56	60	42	Rain	W.	...
San Diego	64	68	60	Clear	N.W.	...
San Francisco	58	64	48	Cloudy	W.	...
Spokane	60	62	38	Cloudy	S.W.	...
Walla Walla	66	66	42	Clear	S.W.	...
Seattle	54	56	40	Clear	E.	...
Canadian stations—						
Battleford	58	60	36	Fair	W.	.24
Calgary	60	64	32	Fair	W.	...
Edmonton	56	58	30	Clear	N.W.	...
Medicine Hat	68	68	36	Fair	S.W.	...
Minnedosa	60	64	40	Clear	N.W.	.12
Montreal	58	64	50	Clear	N.E.	...
Quebec	54	58	46	Cloudy	N.E.	.60
Toronto	62	70	48	Clear	W.	...
White River	58	66	26	Rain	S.	...
Winnipeg	58	60	54	Fair	W.	.42

RALLY FOLLOWS A FURTHER DROP IN GRAIN PRICES

BY CHARLES D. MICHAELS.

Heavy selling pressure on all grains, particularly corn, by Wall street interests, local professionals, and longs in general, who liquidated on stop loss orders, carried prices down to new low levels after a good rally early. Selling was overdone on the extreme decline and the general wave of profit taking brought a good rally from the lowest prices with the finish at intermediate figures on corn and rye, while the distant futures of oats were at the top of the day with gains of ⅞@1⅜c, while May was off 4c. Losses on corn were ½@¾c on the deferred and 2¾c on May. Rye was 1¼c higher on July and ½c lower on May, while barley was ½c up on September and 4c up on the acting price for May.

Week of Liquidation.

It has been a week of liquidation with corn prices declining at a rate that brought a realization of the most radical dreams of the bears, losses being 15½@20¼c, July leading. Oats were off 1⅞@9⅝c, the latter on May, while rye was 24½@26¾c lower and barley 12@19c lower.

A good rally was made after the start which was decidedly better than expected, due to support from one class of profit takers and to a lack of selling orders expected as the result of the weak close Friday. This carried corn prices up 3½c for July from the low of the previous day's finish. Reports of a break of 10@16c in cash corn at St. Louis, the latter from the high of Friday, brought a wave of selling around $1.61 for July, and before it was checked the lowest prices on the present downturn was reached, $1.54⅞. General profit taking with a material reduction in the pressure made a rally to $1.58½@1.57½ at the close.

All the big commission houses were on the selling side a good part of the day, largely for eastern interests. At the same time they had buying orders under cover and secured handsome profits. An immense volume of business was on with the outside longs liquidating on stop loss orders.

Weather and crop conditions were regarded as bearish and the week's movement made the best showing at this time in over four years, while of oats it was the reverse.

Cash Oat Premiums Break.

Cash oats and the May delivery practically came together yesterday. Cash houses bought in the sample market and sold out the May held as a hedge against shipping sales. May weakened rapidly and closed at 96½c, the low point. Leading shorts were free buyers of the deferred deliveries and they averaged higher, closing at the top. There was a lack of pressure on the way up. Premiums 1@5c lower.

Rye showed stubborn resistance to selling pressure and closed firm. The seaboard reported 300,000 bu sold for export and Duluth claimed 300,000 to 400,000 bu had been sold there to the seaboard. A great deal of exchanging of futures was under way here. No. 2 on track sold at May price.

Barley declined 5c, with the outside figure $1.65 for cash lots.

Provision Losses Small.

Light offerings of provisions offset the effect of the lower hogs and corn and prices early were higher, only to ease off later and finish with pork 50c lower, lard 5c lower to unchanged, and short ribs 5c higher to 20c lower. Trading was not heavy and mainly between professionals. Shipments for the week showed fair gains, but were small compared with last year's. Packing here since March 1 aggregated 1,225,000 hogs, or 459,000 less than last year. Cash trade was fair. Prices follow:

Mess Pork.

	High.	Low.	May22, 1920.	May21, 1920.	May24, 1919.
July	35.25	34.00	34.02	34.15	....
Sept.	35.25	35.00	35.00	34.55	....

Lard.

May	20.20	20.05	20.05	20.15	32.75
July	20.97	20.80	20.80	20.85	30.02
Sept.	21.85	21.60	21.65	21.65	30.07

Short Ribs.

May	....	....	17.45	17.40	29.20
July	18.32	18.02	18.05	18.20	26.82
Sept.	19.05	18.80	18.80	19.00	....

CASH GRAIN FOR WEEK

Range in cash grain prices at Chicago last week follow:

	CORN		
No. 4 mx	1.88@2.13	2.00@2.14	1.73@86½
No. 3 mx	1.90@2.14	2.00@2.15	1.73@1.82
No. 4 yel	1.88@2.13	2.00@2.14	1.73@1.80
No. 3 yel	1.90@2.16	2.04@2.10¼	1.74@1.83
No. 3 wh	1.90@2.16	2.02½@2.14	1.74@1.82
	OATS.		
No. 3 wh.	99@1.16¼	1.08¾@16¼	67¼@72
No. 2 wh	1.00½@17½	1.14@1.16½	69 @73
No. 1 wh	1.01½@17¼	1.15@1.16¾	....
	RYE.		
No. 2	1.95@2.22½	2.20½@2.29	1.40@1.55
	BARLEY.		
P'r to f'y	1.50@1.90	1.70@1.90	1.10@1.30

CHICAGO GRAIN RECEIPTS

Inspection of grain at Chicago Saturday follows:

	Nos. 1 and 2.	No. 3.	No. 4.	No grade.	Tot.
Wheat	1	....	....	2	3
Corn	39	15	4	14	72
Oats	37	29	....	1	67
Rye	4	3	....	....	7
Barley	....	3	3	4	11

CASH·GRAIN NEWS

Shipping sales of cash grain at Chicago Saturday were 55,000 bu oats, with 75,000 bu sold to go to store. Deliveries 5,000 bu rye and 75,000 bu oats

Cash wheat prices were lower in practically all markets, declining 5@10c at Minneapolis. No. 2 yellow hard sold on track at Chicago at $2.81. Bids on new No. 2 red or hard winter were lowered 5c to $2.75, track Chicago, for August shipment, and $2.70 for September. A little wheat was sold at the seaboard, to the continent overnight, but the best bid for Georgian Bay was $2.85 c. i. f. Receipts, 3 cars.

Cash corn declined 4@6c and closed at the inside figures. Industries good buyers. Cash oats, 4@12c lower, with premiums off sharply.

Cash grain prices in leading markets follow:

WHEAT.

	Omaha.	Kansas City.	St. Louis.
No. 2 red	....	2.75	....
No. 3 red	....	2.70	....
No. 2 hd	2.74@2.75	2.75@2.80	....
No. 3 hd	2.72	2.70@2.80	....
No. 4 hd	2.68@2.72	2.60@2.75	....
			Minneapolis.
No. 1 nor	....	....	2.80@3.20
No. 2 nor	....	....	2.70@3.10
No. 3 nor	....	....	2.60@3.00

CORN.

	Chicago.	Omaha.	Peoria.
No. 2 mx	1.90@1.91	....	4.93
No. 3 mx	1.90	1.74@1.76	....
No. 4 mx	1.88	....	....
No. 6 mx	1.85	....	1.88
No. 2 yel	1.90@1.91	....	1.93
No. 3 yel	1.90	1.76	1.92
No. 4 yel	1.88	1.73	....
No. 3 wh	1.91	1.77	....
No. 3 wh	1.90	1.75@1.77	....
	Milwaukee.	Kansas City.	St. Louis.
No. 2 yel	....	....	1.92
No. 3 yel	1.89@1.90	1.88	....
No 2 wh	....	....	1.90@1.93
	Minneapolis.	Buffalo.	Toledo.
No. 3 yel	1.87@1.89	2.15	1.92
No. 4 yel	1.83@1.85	2.10	....
No. 3 mx	1.88@1.88	....	....

OATS.

	Chicago.	Kansas City.	St. Louis.
No. 2 wh	1.00½@1.03	....	1.03
No. 3 wh	99@1.02½	....	1.04@1.05
	Milwaukee.	Omaha.	Minneapolis.
No. 2 wh	....	....	1.02@1.03½
No. 3 wh	1.01@1.03	1.00¼@1.01	1.01@1.02¼
No. 4 wh	1.00@1.04	....	1.00½ 99@1.00½
	Buffalo.	Toledo.	Peoria.
No. 2 wh	1.23	1.07@1.08	1.01½@1.05
No. 3 wh	1.22	....	1.00½@1.02
No. 4 wh	1.21	....	....

RYE, BARLEY, AND FLAX.

	Rye.	Barley.	Flax.
Chicago	1.95@1.98	1.58@1.65	....
Mil'kee	1.90@1.94	1.60@1.66	....
Minn'lis	1.87½@89¼	1.25@1.65	4.15@4.20
Duluth	....	1.40@1.60	4.10@4.15

GRAINS·IN·ALL MARKETS

May Corn.

	Open.	High.	Low.	Close May 22	May 21	May 24 1919.
Chi	1.79½	1.81¼	1.78	1.78	1.80⅜	1.79
St. L.	1.90	1.91½	1.87	1.88	1.92	1.80
K. C.	1.75	1.75	1.70¼	1.70¼	1.76½	1.74½

July Corn.

Chi	1.60	1.61¼	1.54⅞	1.58	1.58½	1.63
St. L.	1.61¾	1.65	1.59	1.62	1.62¼	1.67¼
K. C.	1.55	1.57½	1.52	1.54½	1.56½	1.65⅝

September Corn.

Chi	1.52⅝	1.53	1.46¼	1.49½	1.50¼	1.56
St. L.	1.54⅛	1.54½	1.49⅜	1.52½	1.53¼	1.57¼
K. C.	1.49	1.49⅝	1.44⅜	1.46	1.49	1.55½

May Oats.

Chi	1.00	1.01	96⅛	96¼	1.00½	68⅛
Win	1.20	1.20	1.18¾	1.18¾	1.19½	....
Min	90½	90½	88	89	89½	64⅛
St. L.	....	....	....	1.05	1.08	67¼
K. C.	....	....	....	1.00	1.05	68

July Oats.

Chi	85¼	87	84¼	86	85¼	66⅛
Win	1.07⅛	1.07⅞	1.06⅛	1.07⅛	1.07⅛	....
Min	81⅞	82⅜	80⅝	82⅛	81⅜	64⅜
St. L.	90	90	89	89	91¼	67¼
K. C.	85⅞	87	84⅜	86¼	86⅜	66⅜

September Oats.

Chi	73¼	74⅜	72⅜	73⅝	73¼	63¼
Min	69¼	70½	69	70	69¼	62
St. L.	76	76	74½	75¾	76	....
K. C.	72⅝	73¼	72⅜	73⅛	73¼	62⅝

May Rye.

Chi	1.99	1.99	1.95	1.97½	1.98	1.44
Min	1.79½	1.81½	1.75⅝	1.77½	1.79	1.38

July Rye.

Chi	1.86	1.91¼	1.85	1.88¼	1.87	1.45½
Min	1.75⅝	1.81½	1.78½	1.77½	1.76½	1.40½

May Barley.

Chi	....	....	....	1.64	1.60	1.09⅜
Min	1.50½	1.50½	1.48½	1.48½	1.52	1.08½
Win	1.63⅜	1.63⅜	1.63⅜	1.63½	1.64¼	....

May Flaxseed.

Dul	4.09	4.14	4.09	4.10	4.01	4.17
Win	....	....	....	4.56	4.58	....

CHICAGO DAILY INDEMNITIES.

Corn.

	Bids— High.	Low.	Close.	Offers— High.	Low.	Close.
July	1.49	1.44½	1.49	1.68	1.65½	1.68⅜
Sep	1.42	1.39	1.42	1.57⅜	1.55½	1.56⅜

Oats.

July	82	79	81⅝	90¼	88⅞	80½
Sep	72¼	71	72	77	76	76⅝

Rye.

July	1.78	1.76	1.76	1.99	1.98	1.98½

For Next Week.

	Bids— Corn.	Oats.	Offers— Corn.	Oats.
July	1.39	76	1.76	94
Sept	1.34	67	1.64	78

PRIMARIES FOR WEEK

Receipts and shipments of grain at primary points last week follow.

RECEIPTS.

Western Points:	Wheat.	Corn.	Oats.
Chicago	323,000	1,030,000	1,307,000
Milwaukee	59,000	264,000	598,000
Minneapolis	1,475,000	55,000	280,000
Duluth	575,000	....	30,000
St. Louis	444,000	535,000	826,000
Toledo	33,000	33,000	105,000
Detroit	1,000	8,000	10,000
Kansas City	1,079,000	199,000	147,000
Peoria	139,000	301,000	348,000
Omaha	136,000	329,000	392,000
Indianapolis	57,000	260,000	445,000
Past week	4,501,000	3,014,000	4,483,000
Prev. week	4,705,000	2,257,000	3,041,000
Last year	2,697,000	1,457,000	3,137,000
Seaboard:			
Past week	2,513,000	169,000	601,000
Prev. week	2,421,000	203,000	464,000
Last year	4,052,000	173,000	936,000
SHIPMENTS.			
Past week	4,891,000	1,615,000	2,190,000
Prev. week	4,026,000	1,359,000	2,392,000
Last year	6,928,000	1,556,000	3,839,000
Seaboard:			
Past week	1,677,000	11,000	192,000
Prev. week	790,000	....	....
Last year	3,053,000	24,000	1,043,000

MORE TO FEED; LESS WHEAT BY 250,000,000 BU.

Washington, D. C., May 22.—With largely increased civilian populations, a winter wheat yield of approximately 500,000,000 bushels, a reduction of more than 250,000,000 bushels as compared with last year, is forecast today by the committee on statistics of the United States Chamber of Commerce.

Twenty per cent reduction in acreage and unfavorable weather, scarcity of farm labor, and caution are given as causes.

"At present there seems a likelihood, with moderately favorable weather, of a yield of 500,000,000 bushels," the report says.

Weather conditions may increase or decrease it by about 100,000,000 bushels.

The report says seeding of spring wheat was delayed and the outlook is for smaller acreage than last year.

MONEY AND EXCHANGE

CHICAGO MONEY MARKET.

Money in Chicago steady at 6¾@7 per cent on collateral; commercial paper, 7¼@7½ per cent, 6½@7 per cent over the counter. New York exchange by wire, par; by mail, 15@30c discount.

Chicago bank clearings yesterday were $98,240,560, as compared with $100,433,536 a week ago and $84,368,093 a year ago.

NEW YORK MONEY MARKET.

NEW YORK, May 22.—Mercantile paper, 7⅛. Bar silver, 100⅝. Mexican dollars, 76½. Exchange strong. Sterling 60 day bills, 3.80; commercial 60 day bills on banks, 3.80; commercial 60 day bills, 3.79½. Government bonds firm. Railroad bonds steady.

FOREIGN EXCHANGE.

Foreign exchange in amounts of $25,000 or more between banks as quoted by the Merchants' Loan and Trust company:

	May 22.	May 21.	Wk. ago.	Yr. ago.
London—				
Cables	$3.86½	$3.83	$3.82¼	$4.63⅝
Checks	3.85½	3.82	3.81¼	4.62⅛
*Paris—				
Cables	13.50	13.80	15.22	6.78
Checks	13.52	13.82	15.24	6.78

The following quotations are for checks:

*Italy	18.60	19.25	20.30	8.70
*Antwerp	13.10	13.45	14.50	6.80
*Swiss	5.64	5.65	5.67	5.11
Holland	36.25	36.50	36.31	39.10
Denmark	16.40	16.35	16.80	23.15
Sweden	21.10	20.95	21.10	24.90
Norway	18.10	18.20	18.60	24.80
Spain	16.70	16.70	16.85	20.04
Greece	11.50	11.50	11.50	.....
Germany	2.40	2.43	2.10	.....
Austria	.53	.53	.53	.....
Czecho Slo.	2.16	2.27	1.82	.....
Roumania	2.10	2.10	1.84	.....
Jugo Slavia	.65	.65	.75	.....
Finland	5.35	5.35	5.35	.....
Poland	.55	.55	.70	.....
†Canada	115.00	115.00	100.00	27.80

*French, Italian, Belgian, and Swiss rates are quoted inversely, being the number of units to the dollar. All other rates except English are quoted in value in cents. †Per thousand discount.

COTTON MARKETS

NEW YORK, May 22.—A renewal of the liquidation was on early with a good decline in prices, which cleaned out all weak holdings. It brought in good buying to take profits and for southern account which carried prices up sharply, ending in a recovery of most of the decline. At the close net losses were 28 to 38 points. Weather conditions were more favorable. The important factors are the slowing down in trade, both with retailers and manufacturers. Prices follow:

	Open.	High.	Low.	Close.	Prev. close.
July	37.70	37.87	37.35	37.55	37.93
Oct.	34.75	34.95	34.38	34.67	34.90
Dec.	33.57	33.93	33.35	33.60	33.88
Jan.	32.80	33.03	32.55	32.75	33.10

Spot quiet; middling, 40.50c.

NEW ORLEANS, La.—Cotton prices were irregular with May closing 30 points higher and other months 12 to 34 points lower. Prices follow:

	Open.	High.	Low.	Close.	Prev. close.
Jan.	33.06	33.06	32.67	32.80	33.07
March	....	32.90	32.13	32.37	32.50
May	40.50	40.50	40.35	40.35	40.05
July	37.70	37.85	37.25	37.40	37.74
Oct.	34.65	34.82	34.30	34.58	34.72
Dec.	33.50	33.77	33.25	33.53	33.70

ROSIN AND TURPENTINE.

SAVANNAH, Ga., May 22.—TURPENTINE—Firm, $1.78½; sales, 140 casks; receipts, 87; shipments, 251; stock, 1,656. ROSIN—Firm. Sales, 963 brls; receipts, 716; shipments, 500; stock, 18,017. Quote: B, $14.30; D, $17.35@17.45; E, $17.50; F, G, $17.50@17.55; H, I, $17.60; K, $17.75; M, $17.90@18.00; N, $18.25@18.30; WG, $18.50@18.55; WW, $18.80.

Live stock and produce news and The Investor's Guide will be found on page 30 of the classified section.

U. S. Government Bonds

YIELD OVER 6%

	Yield About
VICTORY 4¾%	6.58%
LIBERTY Third 4¼%	6.32%
LIBERTY Fourth 4¼%	5.85%

We urge investors to take advantage of this opportunity and buy Liberty and Victory Bonds while prices are unusually attractive.

These various issues will ultimately sell at Par.

Orders will be executed at the market.

Farson, Son & Co.

Members New York Stock Exchange

115 Broadway, New York

BOSTON·STOCK TRANSACTIONS

MINING.

	Sales.	High.	Low.	Close.
Ahmeek	77	16⅝	16¼	16½
Big Heart	1,280	10¼	10	10¼
Calumet	435	25⅝	25¼	25⅝
Davis Daly	500	8⅜	8⅛	8⅜
New Cornelia	125	17⅛	17	17⅛
Nipissing	120	9¼	9¼	9¼
North Butte	170	17½	17¼	17¼
Osceola	40	40	39¾	40
Seneca	100	13¼	13¼	13¼
South Utah	400	14	14	14
Tuolumne	5,500	70	65	70
U S Smelters pfd.	41	44⅝	43½	43½
Winona	250	60	60	60

MISCELLANEOUS.

Am Oil	500	4½	4½	4½
Atlas Tack	50	30	30	30
Eastern Mfg	455	32	32	32
Eastern S S	95	23½	23½	23½
Edson Electric	15	143	143	143
Elder	150	31	31	31
Fairbanks	25	63	63	63
Ind Oil & Gas	250	19¼	19¼	19¼
Int Cot Mills pfd.	15	89	89	89
Int Prods	25	20	20	20
Island Oil	150	5¼	5¼	5¼
J T Connor	130	13½	13½	13½
Mass Gas	120	72½



nvest Profitably by Mail

VE have many thousands of satisfied investors throughout the United ates. During the past 18 ars departments of our or- nization have proven their dility as successful and ngressive engineers and nagers of electric and gas mpanies now serving up- rds of 2,200,000 people in 0 cities and towns.

ese enterprises have stood e test of peace, war and construction. They grow the Nation grows. Up- rds of 15,000 home people the cities where they are eated have put their money them and receive substan- l cash dividends.

u can share in the stable, gular earnings of these operties devoted to vital blic service, by investing the

Preferred Stock of Standard Gas & Electric Co.

ys the Investor an Ex- ptionally Good Return

is, Company controls or ns substantial interests in ll established and growing operties—waterworks, am turbine stations, gas rks, etc.—variously serv- Minneapolis, St. Paul, uisville, Fargo, Sioux lls, Mankato, Faribault, umwa, Oklahoma City, skogee, Stockton, San go and many other cities.

of the larger organiza- ns of its kind, the gross rnings of the various prop- ties are now $27,807,000 nually, net earnings, $46,000.

r Monthly Purchase Plan

ables you to save and in- st profitably as the same ie. It is simple and con- nient. Now is the me to put away 50 cent dol- s so that they will be rth 100 cents later on. registrars for this Pre- red Stock are Continental Commercial Trust & Sav- s Bank, Chicago, and The aranty Trust Company of w York.

Attractive Literature on request—Ask for Booklet C.T.-11

M. Byllesby & Co. Incorporated

S. La Salle St., Chicago y York Boston Providence

ctory Buildings and ATER POWER

l site near Chicago. Build- uitable for light or heavy acturing— 100,000 sq. feet pace.

ndid water power, also plant and foundry equip-

of transportation facili- Labor conditions excel- A chance to acquire a desirable manufacturing y ready for immediate

ESS A D 583, TRIBUNE.

Wanted n Investor has had sufficient rience to judge a ness, who is pre- d to invest $10,000 commercial paper. for particulars and interview ss C S 483, Tribune

e You $1,000 to 000 to Invest? ARE offering Trade Ac- otances (Two-name pa- anufacturer and dealer) ited amounts. These mature in four mo ths, t you an excellent rate rest and are one of the forms of investment le today. Every bank rs them gilt-edge secur-

erested, address, for par- , B O 583, TRIBUNE.

nufacturer With dern Equipment has DDITIONAL APACITY for TITY PRODUCTION of tal Specialties ESS C S 494, TRIBUNE

ibe for The Tribune.

NEW YORK BANK REPORT SHOWS CURB ON CREDIT

The great liquidation of securities and commodities last week and the workings of a constructive program in reducing credit inflation is clearly indicated in the weekly statements of the New York Federal Reserve bank and the New York clearing house institutions. At the same time the transfer of credit to the west increased, and this bids fair to continue until better transportation conditions improve.

Probably the most significant item in the reserve bank's report was a decrease of $46,300,674 in total loans, although the bank increased its accommodation to other federal reserve banks by $31,646,- 000, compared with $34,404,000 in the preceding week.

Chicago Bank Borrows.

The weekly statement of the Chicago federal reserve bank made a less favorable showing. Because of the continued demand for credit the bank found it necessary to increase its borrowing of other federal reserve institutions in order to maintain its legal reserve. Such borrowing increased $6,709,000, being represented by loans on paper indorsed and turned over to sister banks, and the total now stands at $28,000,000. Exclusive of loans so rediscounted, total loans to member banks declined $2,176,569. This decrease was represented entirely by loans secured by government obligations, these decreasing $4,211,771, while loans otherwise secured increased $1,935,202.

Total deposits declined $15,015,727, government deposits decreasing $784,306. The reserve account of the member banks declined $3,398,481. Note circulation again moved up, increasing $3,852,791. Total gold reserves decreased $2,813,290 and total reserves decreased $2,247,612.

The ratio of reserves to net deposit and 40.14 per cent in the preceding week, and the ratio of reserves to note circulation, after setting aside 35 per cent against net deposit liabilities, fell to 42.39 from 42.53 per cent in the preceding week.

Chicago Bank Statement.

The figures follow:

ASSETS.

	May 21, 1920.	May 14, 1920.
Gold coin, etc.	$ 24,961,820	$ 24,271,320
Gold set. fund	65,899,380	68,875,971
Gold with f. agts.	13,420,833	13,420,833
Gold with f. r. agt.	150,988,685	155,066,500
Gold red. fund	42,850,204	39,299,789
Tot. gold res.	$298,121,123	$300,934,413
Leg. ten. notes, etc.	10,096,988	9,531,310
Tot. reserves	$308,218,111	$310,465,723
Bills disc, sec. gov. oblig.	153,608,802	157,820,573
Other bills disc. mem. bks.	268,919,293	266,984,091
Bills bo't in mkt.	54,359,115	54,546,410
U. S. bonds	4,477,100	4,477,100
U. S. ctfs. indebt.	39,649,000	39,635,000
Tot. ear. assets.	$521,013,311	$523,463,175
Real estate	$ 2,116,149	$ 2,116,149
5% red. fund, vs. F. R. bk. notes	1,533,430	1,315,600
Uncol. items, other ded. gross dep.	108,059,248	114,138,580
All other res.	911,196	725,487
Total assets	$641,851,447	$652,224,716
LIABILITIES.		
Capital paid in	13,096,550	12,760,450
Surplus	14,291,042	14,291,042
Undiv. profits, net	8,333,023	7,803,660
Unearned disc., int.	2,427,035	2,307,280
Gov. deposits	1,397,593	2,181,899
Due mem. res. acc.	262,788,391	271,186,872
Def. avail. items	70,747,119	76,268,885
Other dep. incl. fgn. gov. credits	9,654,240	9,965,413
Total gross dep.	$344,587,344	$359,603,071
F. R. notes in actual circulation	531,796,216	527,943,425
F. R. bk. notes in circ., net liabil.	27,044,800	27,241,000
All other liabil.	274,835	274,186
Total liabilities	$641,851,447	$652,224,716
Memoranda — Contingent liabil. as indorser on disc. paper rediscounted with other F. R. bks.	26,000,000	19,291,000

Statement of 12 Banks.

The consolidated statement of the twelve federal reserve banks shows improvement. The campaign against credit inflation is evidenced in a decline in loans of $50,904,000, this being accounted for in a decrease of $61,381,000 in loans secured by government obligations, while loans otherwise secured increased $10,477,000. Member banks' reserve accounts receded $40,480,000. Gross deposits declined $106,- 945,000, including a drop of $19,785 in government deposits. Gold reserves advanced slightly. Circulation increased $1,968,000 and holdings of treasury certificates declined $2,702,000.

The ratio of reserves to net deposit and note liabilities combined rose to 42.7 from 42.2 per cent in the preceding week, and the ratio of gold reserves to note circulation after setting aside 35 per cent against net deposit liabilities rose to 47.7 from 47.1 per cent in the preceding week.

METAL MARKETS.

NEW YORK, May 22.—No improvement has been reported in the demand for copper during the last week and quotations for electrolytic today were nominal at 19c for spot and nearby and 19¼c for July and August deliveries. Iron was unchanged.

NEW·YORK·STOCK·TRANSACTIONS

Div.	Yield.	Bid.	Asked.	Description.	Sales.	High.	Low.	Close.	Net chgs.
....	....	29¼	30	Adv Rumely	600	30	29¾	30	+ 1½
....	9.7	61½	63	Do pfd	100	61¾	61¼	61¾	+ ¾
....	9.1	66	67	Ajax Rubber	300	66	66	66	....
....	....	1½	1¾	Alaska Gold	100	1½	1½	1½	....
....	....	2	2¼	Alaska Juneau	100	2¼	2¼	2¼	....
....	....	31¼	31¾	Allis-Chal Mfg	400	32	31½	31½	....
10.0	....	80	81¾	Am Ag Chem	100	80	80	80	....
....	9.0	88	89	Am Beet Sugar	1,400	88¾	87¾	88¼	— ¾
....	7.8	102¾	103	Am Bosch M	200	103¾	102½	102½	....
....	....	37¼	37½	Am Can	300	37⅞	37⅝	37⅝	— ⅛
....	9.1	130½	131½	Am Car & Fdy	800	131⅝	131	131	+ ⅛
....	9.8	41¼	42¾	Am Cot Oil	400	42½	41¾	41¾	— ⅛
....	6.7	111½	113¾	Am Drug	100	11¾	11¾	11¾	— ⅛
14.8	123	....	125	Am Expr	100	125	125	125	+ ½
....	....	16¾	17¼	Am H & L	500	16¾	16¾	16¾	+ ⅛
8.0	87½	....	89	Do pfd	400	88⅞	87⅝	88½	+ 1½
9.3	40	....	43	Am Ice Sec	100	43	43	43	....
7.2	82¾	....	83	Am Int Corp	900	83⅝	82⅞	82⅞	— ⅛
3.8	78	....	78¾	Am Lin Oil	800	78½	77½	78½	+ 1½
6.7	90	....	90¼	Am Loco	1,800	91¼	90¼	90¼	+ ⅛
....	20	....	20¼	Am Ship & Com	1,300	20¾	19⅝	20¼	+ ⅛
7.0	57¾	....	57½	Am Smelt	200	57	57	57	+ ¼
8.0	75	....	76	Do pfd A	100	75½	75½	75½	— 1
....	....	14¾	14¾	Am S Razor	1,800	14¾	14	14¼	....
12.1	98	100	....	Am Snuff	300	99¼	99¼	99¼	....
8.1	37	....	38	Am Steel Fdrs	1,000	37⅞	37¾	37⅝	+ ⅛
15.6	123½	124¼	....	Am Sugar	1,400	125½	124¾	124¾	— ⅜
11.5	86¾	86¾	....	Am Sum Tob	100	87⅜	87⅛	87⅛	+ 2
8.6	93	....	93¼	Am Tel & Tel	800	93¾	92¾	92¾	....
9.4	52⅜	53	....	Am Tob See	800	53½	52⅜	52⅜	— ⅜
7.2	97¼	....	97½	Am Woolen	3,800	97¾	97	97⅜	+ ⅛
7.3	70	....	71	Do pfd	100	70½	70½	70½	....
7.1	56	....	56¼	Anaconda	1,300	56¼	55⅝	56	+ ⅛
13.1	30	....	31	Assoc Dry Gds	400	30¼	30	30¼	+ ⅛
7.7	78	....	78¼	Atchison	100	78½	78½	78½	— ¼
6.3	110¼	....	110⅝	Bald Loco	9,100	111⅝	110¼	110⅝	+ ⅜
....	47	....	48	Balt & Ohio	700	31¼	31	31	— ⅛
9.8	40¾	....	41⅛	Do pfd	200	41¾	41	41	— ⅛
5.8	87¼	....	87⅝	Beth Steel B	3,400	88¾	87	87⅝	....
....	18⅝	....	19⅛	Beth Motors	1,100	19¼	18⅜	18⅜	— ⅜
....	7¾	....	8¼	Booth Fish	900	8	8	8	....
....	11¼	....	11½	Brk Rap Tran	300	11¼	11¼	11¼	....
....	6	....	7	Brunswick	100	6¾	6¾	6¾	....
....	7⅛	....	7⅜	Butte C & Z	100	7⅛	7⅛	7⅛	....
....	20¼	....	21	Butte & Sup	300	21	20⅝	20¼	+ ⅛
....	13	....	14	Butterick	200	13	13	13	+ ⅛
8.6	70	....	71	Calif Pkg	200	70¾	70	70	....
....	27¼	....	29½	Calif Pet	200	28	28	28	— ⅛
10.8	65	....	66	Do pfd	100	65	65	65	....
8.8	114	....	114½	Can Pac	600	115	114¼	114½	+ ⅛
7.7	64¼	....	64⅝	Cent Leather	900	65½	64⅜	65	+ ⅛
9.8	40	....	41	Cerro de Pasco	300	41½	41⅜	41⅜	— ⅛
8.1	124	....	125	Chandler Mot	4,300	127⅜	124¼	125¼	+ ¼
10.0	20¼	....	20⅝	Chi Gt West pfd	200	20¾	20½	20⅝	....
....	32¾	....	33	C M & St Paul	700	33	32¾	32⅝	+ ⅛
....	49¼	....	49¾	Do pfd	100	49	49	49	+ 1
7.8	90	....	92	C St P M & O pfd	200	90	90	90	....
....	33¼	....	33⅞	C R I & P	5,000	34½	33⅜	33¾	....
9.8	61	....	62	Do pfd B	500	61¾	60½	61	....
....	14⅜	....	15⅛	Chile Copper	400	15¾	14¾	14¾	....
4.8	30¼	....	31	Chino	400	31⅝	30¾	30¾	— ⅜
3.1	32	....	33	Coca Cola	200	32	32	32	....
....	20¼	....	21	Colo & Southern	200	21	20½	20¼	— 1
13.2	31¼	....	31½	Col Grapho	1,800	31⅝	31	31¼	....
10.2	29¾	....	30	Colorado Fuel	400	30	29⅝	30	+ ⅛
5.2	53½	....	54¼	Columbia Gas & E	400	55	53	53¾	....
9.1	10¼	....	11	Cont Candy	200	10⅜	10⅜	10⅜	— ⅛
10.0	59½	....	60	Cont Cigars	100	60	60	60	+ ⅛
8.8	79¼	....	80¾	Consolidated Gas	200	80	79⅝	80	+ ⅛
10.0	14	....	14½	Cons Int Cal	300	14	14	14	....
9.4	31¾	....	32	Con Textile	600	32	31¾	31¾	....
14.5	90½	....	91	Corn Products	600	91	90½	90¾	....
7.0	82	....	83	Cosden	400	83¾	83	83	+ ⅛
....	121	....	122	Crucible Steel	5,300	122	121	121½	— ⅞
....	37¼	....	37½	Cuban Am Sugar	4,200	38⅜	36½	36½	— ⅛
....	49¼	....	49⅝	Cuban Cane Sugar	4,000	50⅜	49¼	49¼	— ⅛
8.6	81	....	81½	Do pfd	600	81	80⅜	81	+ 1
....	5	....	6	Denv & Rio Grande	100	5¾	5½	5¾	....
....	10¼	....	10¾	Do pfd	200	10¾	10¼	10¾	....
....	11⅛	....	11⅜	Erie	1,200	11⅜	11⅛	11⅛	— ⅛
....	18	....	18½	Do 1st pfd	100	18⅜	18⅛	18⅛	....
....	63	....	65	Fairbanks Co	100	63	63	63	....
11.6	68¾	....	69½	Famous Players	600	69⅝	68¾	68¾	+ ⅛
10.3	29¼	....	29½	Fisk Rubber	200	29¾	29	29	....
....	20¼	....	20¾	Freeport Texas	400	20¾	20½	20¾	— ⅛
18.9	38¼	....	38¾	Fed M & S pfd	100	38¾	38¼	38¼	....
....	11⅞	....	12	Gaston Williams	600	12⅜	11¾	12	+ ⅛
10.0	90	....	92	Gen Chemical	100	90¼	90½	90¾	....
5.7	140¾	....	141	Gen Electric	900	141	141	141	....
10.9	60	....	61	Gen Cigars	1,200	60⅜	60	60	— ⅜
14.0	24¾	....	25⅜	Gen Motors	21,700	26¾	24¾	25	— ⅜
8.6	69½	....	70	Do 6% deb	300	69⅝	69	69¾	— ⅜
8.3	73	....	73¾	Do 6% pfd	100	73¾	73¾	73¾	....
7.2	59½	....	60	Goodrich	600	60	59¾	59¾	+ ⅛
11.8	34¾	....	34¾	Grt. North Ore	800	34¼	34¼	34¼	— ¼
7.7	29¼	....	29¾	Greene Cananea	100	29¼	29¼	29¼	....
....	72	....	73	Grt North pfd	200	72	72	72	+ ¼
....	31	....	33	Hendee	500	32	31	31¼	+ 1¼
8.0	17¼	....	17¾	Hupp	1,000	17	16½	17	+ 1⅛
11.1	51	....	60	Homestake	100	54½	54¼	54¼	....
6.4	62	....	63	Haskell & Barker	1,300	63	62	63	+ 1⅛
....	7¼	....	7¾	Indiahoma	900	7¼	7¼	7¼	....
12.0	50	....	51	Inspiration Copper	800	50⅞	50	50	— ⅜
....	29	....	29¾	Int Mar Marine	900	29⅜	29	29	....
17.3	82	....	83	Do pfd	900	83	82	82	— ⅛
....	3½	....	3⅝	Int-Met Consol	100	3⅜	3¼	3¼	....
....	10⅝	....	11	Do pfd	100	10⅝	10⅝	10¾	+ ⅛
....	64¼	....	66	Interna Paper	1,400	66⅜	65	66¼	+ ⅜
....	16⅜	....	16⅞	Interna Nickel	1,900	17⅛	16⅜	17	....
....	50	....	50¼	Int Motors	300	50	50	50	— ⅛
....	64	....	64½	Do 2d pfd	700	64½	64½	64½	+ ⅛
....	....	....	....	Do rts	700	1¾	1½	1¾	....
....	44	....	45¾	Iron Prod	100	45¼	45¼	45¾	....
....	15½	....	16	Kas City Southern	100	15⅝	15⅜	15⅜	+ ⅛
14.0	99	....	102	Kelly-Springfield	500	103	100	100	— 1
....	57	....	60	Kelsey Wheel	100	59	59	59	3
....	25⅝	....	26¼	Kennecott Copper	1,300	26¼	25⅝	25⅞	— ⅜
5.0	23	....	23¼	Keystone Tire	200	23½	23	23¼	+ ⅛
9.0	66½	....	67⅛	Lack Steel	100	67	67	67	+ ⅛
7.1	28	....	28¾	Loews Inc	400	28⅝	28¼	28¼	....
....	37	....	38	Laclede Gas	100	37	37	37	....
7.4	27¼	....	28	Lee Rubber & Tire	100	27	27	27	— ⅛
8.5	41	....	41½	Lehigh Valley	200	41¾	40⅞	40⅞	— ⅜
....	13	....	14	Liggett & Rights	600	13⅞	13¾	13¾	— ⅛
....	45	....	46	Lorse-Wiles	100	45¾	45	45¾	+ ⅜
7.1	99½	....	99	Loilis & Nash	100	98	98	98	....
6.7	60	....	61	Mackay Co pfd	100	60¾	60¼	60¼	....

DIVIDENDS DECLARED

Stock.	Rate, etc.	Payable.	Stock of record.
J I Case T Mach pfd,	1¾ q.	July 1	June 14
Wm Davies Co Inc "A."	1 q.	June 15	June 1
N Y Transit.	$4 q.	July 15	June 21
McK D & S M of C Ltd.	3 q.	July 1	June 5
Gt Falls Mfg.	$6 full pd.	June 1	May 21
Do	$3 half paid.	June 1	May 21
Chesebrough Mfg.	3½ q.	June 30	June 12
Do pfd.	$1.75 q.	June 30	June 12
Cal Pack.	$1.50 q.	June 15	May 29

CHICAGO BANK CLEARINGS

Chicago bank clearings for the last week showed an increase of $17,576,304 over the preceding week and a gain of $80,744,920 or 14.6 per cent, over the corresponding week in 1919. Clearings last week were $632,423,573 compared with $614,847,269 in the preceding week and $551,678,653 in the corresponding week in 1919. Balances last week were $46,044,285, compared with $48,159,718 in the preceding week and $48,521,666 in the corresponding week in 1919. Clearings yesterday were $98,240,560 and balances were $7,658,173. The figures for the week, day by day, follow:

	Clearings.	Balances.
Monday	$110,218,780	$ 8,917,315
Tuesday	116,928,250	6,953,653
Wednesday	104,391,509	6,321,180
Thursday	102,690,159	8,525,470
Friday	99,954,313	7,668,491
Saturday	98,240,560	7,658,173
Total for week	$632,423,573	$46,044,285
Cor. wk. last year.	551,678,653	48,521,666

IN FOREIGN STOCK MARKETS.

LONDON, May 22.—Bar silver 50¼d per ounce. Money, 5¼ per cent. Discount rates short and three months bills, 6 13-16@6⅞ per cent.

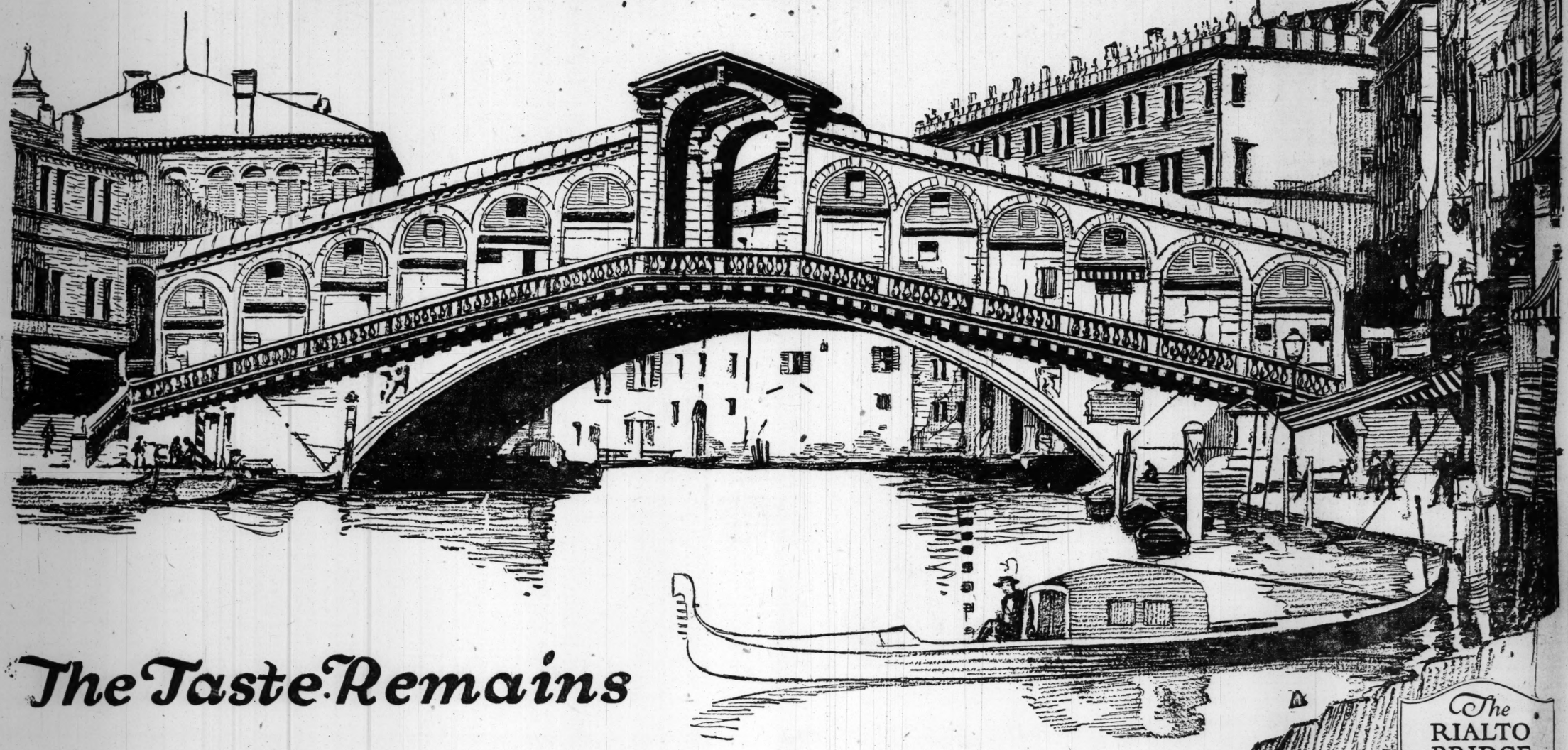
ON THE BROAD STREET CURB

Div.	Yield.	Bid.	Asked.	Description.	Sales.	High.	Low.	Close.	Net chgs.
....	....	42	44	Man Eley	200	45	43	43	....
....	5.9	170½	171¼	Mexican Petroleum	5,100	172	170	171	+ ¾
¶4.0	29	29¼	....	Mid States Oil	5,400	29¾	28	29⅝	+ ⅛
10.0	19⅝	19¾	....	Miami Copper	2,400	20	19¾	19¾	— ⅛
9.8	40⅞	41¼	....	Midvale Steel	2,500	41½	41	41	....
....	5	5½	....	M K & T	5,000	6⅜	3¼	5⅜	— 1⅛
....	9	10	....	Do pfd	300	10	9	9	— 1
12.1	33¼	37	....	Mullins Body	300	33½	33	33	— 1
....	23½	24	....	Mo Pacific	2,400	24⅜	23¾	24⅛	+ ⅛
....	31¾	32½	....	Mont Ward	100	31¾	31¾	31¾	+ ⅛
10.6	32	33	....	National Acme	200	33	33	33	— ¼
....	56	57	....	Nat Aniline	900	57	56	56	+ ½
8.3	84	85	....	Do pfd	200	84	84	84	....
....	9⅝	9¾	....	Nat Conduit & C	100	9¼	9¼	9¼	— ⅛
7.9	76	78	....	National Lead	200	76	76	76	....
....	4½	5	....	Nat RR of M 2d pfd	100	4¾	4¾	4¾	....
9.1	11⅝	11¾	....	Nevada Copper	900	11¾	11⅜	11⅝	— ⅛
....	32	36	....	New Or Tex & M	100	36	36	36	....
10.5	95	96	....	N Y Air Brake	100	95½	95½	95½	— ½
7.5	66⅞	67½	....	N Y Central	600	68	67	67	— ⅛
....	33	34	....	N Y Dock	200	33⅜	33	33	....
....	25	27	....	N Y C & St L	200	25	25	25	....
....	27½	27¾	....	N Y N H & H	2,200	28¼	27⅝	27⅝	+ ¼
....	16½	18½	....	N Y O & W	100	16¾	16¾	16⅝	— ⅛
7.9	88½	....	....	Norfolk & West	300	89	89	89	+ ¼
6.3	63	66	....	Do pfd	100	64	64	64	....
10.2	48½	50	....	North American	100	49	49	49	+ 1
9.7	72	72½	....	Northern Pacific	500	72¾	72¾	72¼	+ ½
....	17¼	17⅜	....	Nunnally	200	17⅜	17	17	....
10.3	39⅜	39¾	....	Ohio Cities Gas	1,100	39⅝	39	39⅛	+ ⅛
12.5	3⅞	4	....	Okla Prod & R	3,500	4⅛	4	4	— ⅛
....	22¼	22⅝	....	Otis Steel	100	22¼	22¼	22¼	+ ⅛
11.6	43	45	....	Pacific Gas	100	43½	43½	43½	+ 1½
6.3	97¼	97⅝	....	Pan Am P & T	11,600	98¾	97⅜	97⅝	+ 1½
6.5	92	93	....	Do 1st pfd	600	93½	92	92	+ 1
9.1	132½	133½	....	P Lorillard	100	133	133	133	+ ½
12.9	30¼	33	....	Parish & B	100	31	31	31	....
7.7	38¾	39	....	Penn Ry	5,000	39½	38⅞	38¾	— ⅜
....	31½	32	....	Peoples Gas	2,500	32	31½	31½	+ ⅛
....	23½	24¾	....	Penn Marq ctfs	1,100	....	....	....	....
8.8	34½	35¼	....	Phila Co	200	34½	34½	34½	....
....	47⅛	48	....	Pierce-Arrow	5,100	48½	47⅜	48	+ ⅛
....	15	16	....	Pierce Oil	500	16	15⅜	16	+ ⅛
9.9	81⅞	83	....	Do pfd	100	82	82	83	....
7.0	56	58	....	Pittsburgh Coal	100	56½	56½	56¼	+ ⅛
7.0	86	87	....	Do pfd	100	86½	86½	86½	....
....	56⅝	58	....	Phillips & Jones	100	57	57	57	....
7.1	28¾	29¼	....	Pitts & W Va	300	28¼	28	28	— ¼
8.4	94	94¾	....	Pressed Steel Car	100	95½	95½	95½	+ 2
7.3	95	100	....	Do pfd	100	96	96	96	....
7.3	110	110¼	....	Pullman	200	110¼	110¼	110¼	— ⅜
9.0	103⅞	103½	....	Punta-A Sugar	8,800	103	101¼	103	+ 3⅜
8.9	10	11	....	Ry Steel Spring	900	10	10	10	+ 1
5.9	16⅞	17	....	Ray Cons	600	17	17	17	....
4.9	81¾	82	....	Reading	4,500	82⅜	81¼	81½	....
....	60¾	61⅜	....	Remington Type	400	61⅜	60⅜	61⅜	+ 1⅛
6.8	87⅞	88	....	Rep Iron & Steel	2,300	88¾	87⅞	87¾	+ ⅛
7.3	87¾	....	....	Do pfd	100	90¼	90¼	87¾	+ ⅛
....	83	85	....	Replogle	500	85	84½	85	+ 1½
....	116	116¼	....	Royal Dutch N Y	5,900	116½	115	116	+ 2
....	10¾	10⅜	....	Saxon Motors	100	10⅜	10⅜	10⅜	+ ⅛
¶12.8	47	48	....	Savage Arms	100	47¾	47¾	47¾	+ ⅛
....	7	7¼	....	Seaboard Air L	900	7⅜	7⅛	7⅛	— ⅛
....	12¾	13½	....	Do pfd	100	13	13	13	....
....	74¾	75½	....	Shell	500	75¼	75	75	+ ¼
13.9	206	210	....	Sears-Roebuck	200	207½	206	206	....
1....	30¾	30¾	....	Sinclair Oil	27,600	31⅛	29⅜	30¼	— ⅜
9.5	64	65	....	Sloss-Sheffield	100	64	64	63	....
6.5	92	92¼	....	Southern Pacific	2,800	92¼	92	92	....
....	21¼	21¾	....	Southern Railway	1,800	22	21	21	— ⅛
9.1	55	55¼	....	Do pfd	200	55¾	55	55¼	+ ⅛
....	23	23¾	....	St L & S F	600	23	22¾	22⅞	— ⅛
....	11¼	11¾	....	St Louis S W	900	11¾	11	11	— ⅛
10.8	38⅜	39¼	....	Stewart-Warner	100	39½	39½	39½	+ 1¼
16.7	15⅝	15⅞	....	St Joe Lead	100	15¾	15½	15½	....
6.8	101⅞	101⅞	....	S O N J pfd	1,200	102	101⅜	101⅜	— ⅜
....	....	....	....	Studebaker	1,500	....	....	102	....
6.6	61	62	....	Stromberg	900	61¾	61	61	+ ⅛
11.3	62¼	62⅜	....	Studebaker	11,500	64⅛	62¼	62¾	— ⅜
6.4	44¼	47	....	Superior Steel	200	47	46¾	47	....
....	8¾	10	....	Tennessee Copper	1,600	9⅝	9¼	9⅝	....
....	45¾	45¾	....	Texas Oil	2,900	46	45¾	45⅝	+ ⅛
....	40	40¼	....	Texas & Pacific	9,100	41⅝	40	40	— ⅛
9.5	63	63½	....	Tobacco Products	600	63½	62¼	63½	+ ⅛
....	14	14⅛	....	Trans Cont Oil	900	14¼	13¾	14	— ⅛
10.7	74¼	76	....	Union Bag & Paper	300	75	73¼	75	— 1
8.8	113¾	114¼	....	Union Pacific	3,200	114¾	113⅝	113⅝	— ⅜
....	65	66	....	Do pfd	100	66¼	65¾	66¼	....
....	63¼	63¾	....	Union Oil	1,400	28¼	27¾	27¾	....
....	41	41¼	....	Un Alloy Steel	200	41¼	41	41	....
5.7	124	128	....	Un Drug	300	126	124	124	— 1
7.2	49	49¾	....	Do 1st pfd	100	49	49	49	....
6.2	195	197	....	Un Fruit	200	196	196	196	+ 1
....	8¾	9	....	Un Railway Inv	200	8¾	8¾	8¾	....
....	17¾	18	....	Do pfd	100	18	18

Prima and Rialto

(LIGHT) (DARK)

DE-ALCOHOLIZED OLD BREWS



The Taste Remains

The RIALTO BRIDGE in Venice Built in 1588

PRIMA (light) and Rialto (dark) are genuine malt brews, made and aged according to the old established brewing process. After full fermentation has taken place and the aging process completed, the excess alcohol is extracted by a patented method. All the health values and all the original flavor, which have for years made these two brews first favorites, remain unchanged.

Prima—is the light beverage, the same in appearance, in its satisfying taste, and pleasing characteristics that it has always been.

The thirst-quenching, refreshing "tang," the old familiar bead which is the evidence of proper brewing, and the old satisfaction which you have always experienced in drinking Prima are maintained.

Rialto—is the dark beverage—heavier in body for those who have preferred the darker brews in the past.

In its preparation, as in the preparation of Prima, only the choicest malts and hops are used.

Full fermentation maintains the original properties without which no malt brew can be acceptable.



Buy it by the bottle or by the glass almost anywhere—
or order it by the case for your home, direct from us

PRIMALT PRODUCTS COMPANY

825 Blackhawk Street, Chicago **Telephone Lincoln 4302**

Also makers and distributors of Prima Tonic and Dr. Swett's the Original Root Beer.



Blue Ribbon Fiction

Chicago Sunday Tribune.

THE WORLD'S GREATEST NEWSPAPER

MAY 23, 1920

Blue Ribbon Fiction

ALGERNON

by Holworthy Hall



"The little girl with the red cap was calling me 'Algernon.' I hope the next time she goes off that float she dives head first into a jellyfish!"

A Perplexing, Though Moral, Tale of Midsummer Madness, an Archaeologist, and a Kiss

IT was in June that Algernon and I went down together to the little river and somehow got ourselves, without the aid of a shoe horn, into the cottage his great-aunt had left him two years ago. Apart from its size it was rather a decent little cottage, low and gray and hip roofed, with trim lines, like a catboat, and a big lawn, and a healthy trumpet vine over the veranda. The only jarring note was a painted sign over the front door, Bide-a-Wee. Algernon ripped this down at once, but because he was a conscientious man and remembered that his great-aunt had been a sweet, banal old lady who liked to have everything labeled, he presently put up a fresh name plate, somewhat more original and certainly more descriptive. It was The Vacuum. You created one every time you drew a long breath indoors.

The river was practically in our front yard. First, however, there was a macadam highway (known locally as the Stun Rud), and then there was a strip of grass with no gardener to love it; a crumbling bulkhead, a thin slice of beach, and tidewater. Diagonally opposite us, at the river's mouth, arose a crenelated ridge of yellow sand dunes, and beyond that, and to the right of it, rested the sea and the sunsets. On pleasant days the sand dunes stood out as clear and sharp and American as you please; but when there were clouds overhead and the river turned silver white, with here and there a splash of monotone like the tint of old weathered shingles, then the perspective was for all the world like an old Japanese print, with Fujiyama (considerably out of drawing) in the background. That was the way Algernon first saw it and he never forgot it. Neither did I.

He was my friend, faithful and just unto me, and I therefore hasten to correct the impression that "Algernon" was any part of his true name. He was Henry Banks Spurrier, archæologist. He knew more about the Aztecs than the Aztecs ever knew themselves or cared; and he was never so happy as when he was unearthing some family skeleton of an ancient people or prying into the domestic difficulties of a tribe which perished long before Ptolemy put on his first short trousers. He was tall and lean and dry and studious—a bit of a fatalist—the type of man who's apparently predestined to go through life without a nickname, and to derive a great deal of happiness out of chess and the Edinburgh Review. In his manner of dress he was late Victorian except for his cravats, which were almost prehistoric; but he had a sense of humor and a startlingly modern vocabulary, so that it was easy to forgive him for being intelligent.

The trademark of Algernon was hung upon him by a girl he had never met. He came up from the beach one morning looking rather sickly; passed me without saying a word (I had just come in from the postoffice, too) and went into his own room and closed the door. The water was still pretty cold and I had already warned him against staying in too long, so that my intuition was prompt and incorrect. I went after him to administer aspirin, and found him dripping generously on the floor while he stared at himself in a crinkly antique mirror.

"Dammit!" he said reflectively, as I halted in the doorway. "When you come right down to it I haven't got any chin to speak of, now, have I?"

"Chin!" I said. "Chin! Well, who was speaking of it? I wasn't."

He put on his glasses—they were uncommonly large and had tortoise shell rims—and smoothed back his none too luxuriant hair. Not even his mother could have called him handsome, and I was only a friend.

"But I wasn't brought up near the water!" he said protestingly. "I know I look like a fool in it. Or out of it, too, for that matter. But I can't feel it's my fault exactly. Hanged if I can."

I went over to see if he had any symptoms of fever.

"What in thunder are you driving at?"

He turned around and laughed, very suddenly. It wasn't his usual laugh at all. There were several different ingredients in it, and none of them was attractive. I couldn't imagine what had got into the man.

"Know the girls up in the big house?" I nodded; I had surveyed that joyous house party from a distance and envied youth its buoyancy. My friend went on: "They were all down on their float. Coupe of he-flappers with 'em, too. Been there half the morning. When I went down to look at the water somebody giggled. Then they all roared. Then when I went down again in my bathing suit and hopped in where the kids go they all roared again. Then I got the point. The little girl with the red cap was calling me 'Algernon.'"

"Well?"

His expression of injury had deepened.

"Don't say you haven't heard the story! About the chap who was brought up like a sissy—and how shocked he was on his twenty-first birthday when a girl told him there isn't any Santa Claus? I never saw anything so blamed funny about that story anyway. Only if you've heard it you remember how it describes Algernon——"

"Hm, yes!" I said. "I do seem to remember it. What of it? Sticks and stones 'll break my bones, but——"

"I thought she had manners," he said. "And I'm not particularly pleased to go out there and be a target for merry little quips like that, and I don't care a darn who knows it."

"The one in the red bathing cap? That must be the nice plump one, with the gray eyes."

He regarded me venomously. "They aren't gray," he said, "they're green. And she isn't plump; she's fat."

Now, during an acquaintanceship of many years, I had never known him to notice a woman, to care for a woman's opinion, or even to honor the sex by so much as a slurring comment. He wasn't actively a woman hater, for this implies both notice and dread; he was a woman ignorer. As soon expect St. Anthony to become, in a lightning flash, susceptible and 17. I couldn't credit my ears.

"Look here, Henry——"

"I won't look anywhere! Wonder if that old fool of a housekeeper has carted off all the bath towels."

"Why, Henry, you're mad!"

At that he whirled on me.

"Of course I'm mad. She called me Algernon. And, by gosh, I hope the next time she goes off that float she dives head first into a jellyfish! I'd like to anchor one out there myself."

It was hard for me to realize that my old friend was speaking. As far as I knew he had never been the least sensitive about his appearance or his failure of the social accomplishments; indeed, he had often prided himself upon his permanent indifference toward the public.

"Henry," I said, "there's been a mystery committed around here. You wouldn't stir yourself up like this if there weren't a better reason for it than any you've given yet. What's the answer—another ideal shattered? Smitten from afar and all that sort of rot?"

Abruptly and most unexpectedly he put on a coat of bright crimson, which wasn't awfully becoming.

"Don't be an idiot!"

"Careful, there! You'll burn yourself. So it's an affinity, is it? I didn't know your astigmatism would let you see that far."

"No," he said scornfully, "I don't suppose you did. And you didn't know I'm a human being either."

"But, Henry," I said, to try the effect of a douche of cold humor, "you're married!"

"I may be married," he said sulkily, "but I'm damned if I'm blind. I guess I can look at her if I want to, can't I?"

I saw that it was no time to badger him. Even an archæologist is entitled to his visionings, and the little girl with the gray eyes had long since given me an impersonal smile. I admired my friend's taste, even while I marveled at its existence.

"Yes," I said, "you can look at her all you want to. It might interest you to know that I just met mother and father up at the post-

CONTENTS OF THIS SECTION

ALGERNON,
a vacation interlude, by Holworthy Hall.
THE WAY OF THE WIDOW,
a love story, by May Wynne.
MICE AND MEN,
a serial, by Katherine Newlin Burt.
THE TEENIE WEENIES,
by William Donahey.

NEXT WEEK
SPEED, a Blue Ribbon short story, by Henry C. Rowland.

The RIALTO BRIDGE Venice built in 1588

PARIS VIVAUDOU NEW YORK

MAVIS

Mavis Face Powder and Compacts

THERE is a difference between Mavis and ordinary powders. Mavis Face Powder is not artificially "heavy" to make it stay on. It is light and pure—soft as the petal of a flower. It cannot injure the skin as some "heavy" powders do, and yet it stays on better.

MILLIONS of women prefer Mavis, because the difference in powders shows in their complexions.

DO NOT be misled by extravagant claims of inferior products. The name of Vivaudou is a guide to quality.

Irresistible!

Painted Expressly for Vivaudou, by Fred L. Packer

SEND 15c to Vivaudou, Times Building, New York, for a generous sample of Mavis Perfume.

HAVE YOU HEARD THE MAVIS WALTZ? A beautiful melody expressing the Mavis fragrance. It will be sent you for six cents in stamps. Or hear it on the Emerson Record (No. 10152), for sale at all music stores.

Mai d'or is the newest creation of Vivaudou's genius. Be sure to try this remarkable fragrance---Talc, Face Powder, Toilet Water, Perfume. Procurable at the better shops. You will be delighted with Mai d'or.

office, not more than twenty minutes ago. They're very nice. They know who you are, too, and we're invited to call."

His change of expression was remarkable. Then it changed back.

"No, thanks. Leave me out of it."

"But why should I?"

He elevated his chin, caught a glimpse of it in the mirror, and jerked his head down.

"After that? Hardly. I'm not in the habit of having cheap witticisms fired at me—not if I can help it. Enough is enough, and too much is plenty."

"Nonsense. They're young folks, Henry. They don't mean anything. Weren't you ever young yourself?" I was sorry for this as soon as I had said it; it was sure to hurt him.

"No," he said shortly. "I wasn't. That's what makes me so infernally jealous when I see 'em cavorting around there. That's why it isn't so very humorous to have 'em pin that thing on me. It's so mighty near true. 'Algernon!'"

"O, give it a drink!" I said. "Don't act like that, Henry. I said we'd drop in on 'em this afternoon. Come on over and be reasonable. I'm going."

"Go ahead, then. I won't."

And he didn't. But I did; and Algernon was offended because I said I had a good time.

. . . . . .

The girl with the gray eyes was one of those immortal paradoxes which keep the world from going stale with ennui. She was wonderfully vivid and alert, with a captivating sort of blunt boyishness; and yet she seemed always to be living behind a tenuous veiling of reserve—to be guarding, with a reticence so delicate that sometimes you began to doubt its very existence, the thoughts she really had. It wasn't shyness, it wasn't affectation, it wasn't even the old fashioned measure of demureness—I didn't know what it was—I discovered later that it was simply an innate horror of sentimentality—at any rate, I made a mental note of it for use when I described her to Algernon.

In his anger he had lied like a pirate when he said that she was fat. Not to dwell upon it, she was what I should call delectable; she had the pretty curves which mean health and abounding vigor and cheer the soul of any man who hates to dance with a lath. She wasn't exactly beautiful, but she was adorable. Chance had denied her the meaningless features of an out and out beauty and given her instead a personality and a magnetism which took your breath away. The wind could blow her hair six ways for Sunday with only the effect of making her more adorable yet—and this is a test not meant to be despised. Her disposition was as happy as the sea when the sunshine and a single reef breeze play on its surface. Her voice was a trifle throaty—it made you look at her mouth, and after that you forgot what she was saying. That she was the sort of a girl I should fall in love with was axiomatic. But that Algernon should do it was staggering.

I went back to Algernon and found him writing a laborious letter to his wife. Mrs. Spurrier was spending the month with her parents; Algernon didn't like them, and that made it unanimous. That was also what had made it possible for us to have this brief vacation together.

"You missed it," I said. "She's a corker."

Algernon made a terrible grimace, but didn't look up.

"She's a brat," he said quite firmly. "An unmannerly little brat."

"Some day," I told him, "you'll lose your head and talk sense. They all want us to swim with them tomorrow morning."

This time he looked up with a vengeance.

"Fat chance!" he said. "Me? Paddle around up to my ankles with a lot of young otters snickering at me? I can see myself! What's she like?"

So I told him and he listened very attentively and didn't interrupt. But I observed that he added only another line or two to his letter before he folded it up and went out to walk.

It's high time for a word or two about Mrs. Spurrier; not for her own sake, but for Algernon's. She was five years older than he was, dryer, thinner, and colder, and wore larger spectacles. She, too, was an archæologist and one of distinction, and she rued the day on which she had been born a woman.

The story of their marriage might have been romantic, but it wasn't. Algernon had once been booked for a prolonged expedition into South America, and she was already an expert in that field and nobody else was available. He had to take her with him, and they were both ultraconservatives. So he married her, and he would rather cut off his right hand than to admit it was a ghastly mistake.

Algernon's wife ought to have been a mother to him and not a walking museum of antiquities. As a matter of fact, she didn't care two cents for him as a husband; she wasn't interested in husbands. He was a permanent endowment fund, and that was about all. She had insisted on leaving the "obey" out of the wedding service; and she must have had her fingers crossed when she said "love." It wasn't in her, and they both knew it. It had simply been a marriage of convenience, and now neither of them knew exactly how to let go.

Knowing Mrs. Spurrier as well as I did, it was easy for me to concede that Algernon owed very little adulation to her memory. Knowing Algernon as I did, it was almost impossible to believe that his emotions were lively enough to hold warmth anyway. Yet here was circumstantial evidence as old as time. No man could develop such painful resentment, such unfair resentment, against a girl unless he were on the verge of being in love with her; yet how could Algernon have got that far when he had merely seen her once or twice at long range? It occurred to me, after some thought, that perhaps his profession shortened distances for him. Anybody who can feel chummy with the Chaldeans may, after all, be quite capable of stirring up a passion through a telescope.



Not even his mother could have called him handsome, and I was only a friend.

Needless to say, he did meet her; but it wasn't on the float. I don't know how it happened, but when I came back from the tennis courts the following afternoon (which was cloudy) I found them standing on our bulkhead and looking across at the sand dunes. Algernon was explaining the theory of Japanese art to her, and out in the midchannel the minnows were leaping madly from schools of invisible, pursuing mackerel.

"Anybody want to go mackerel fishing?" I asked.

Shirley shook her head, and then Algernon, very much on the trigger, shook his.

"Well, I'm going," I said. "And I'll bet money I bring home a dozen."

"Question of skill," said Algernon. "I won't bet."

Shirley was puzzled. "What on earth does he mean?"

"Why," I said, "you might not guess it, but Mr. Spurrier's one of the prize gamblers of the universe, and the luckiest. Only, he's got two theories; he won't bet on anything that isn't pure chance, and he won't bet on anything but an even chance. There's 1 per cent of skill in mackerel fishing, so he won't play."

"O!" She smiled at Algernon. "Thank you ever so much for the lecture, Mr. Spurrier. I understood some of it—really." And then she was gone. That was the way she did things. Here one minute, gone the next; like a mischievous dryad on tiptoe. I understood her, but Algernon's face was a study. He thought he had been marooned for cause.

"Humph!" he said. We went a few steps toward the cottage. "Might as well go mackereling now," he grudged. "Tide's pretty low, though."

"It isn't below the second rock on the beach," I objected.

"For ten dollars?" he suggested subtly. We peeped over the bulkhead, and Algernon won by an inch.

The fish bit fairly well, but Algernon was lacking in enthusiasm and strong on silence. After a twenty minute hiatus he burst into confession.

"There are two things in this world that I hate like poison," he said, "and one of 'em's to bore people."

"What's the other?"

Algernon snorted. "The other's simply to be me. She wants us to come over some evening and dance. They've got a phonograph." He laughed raucously. "Dance! Wouldn't I look too sweet for anything? The last time I danced was in Borneo. And it wasn't voluntary, either."

"I can dance, though," I said.

"That's all right. What about me?"

"Sit out," I said.

Algernon lifted his head sharply, as though it were a brand new conception. "That's different," he said. "That's different."

. . . . . .

In the course of time—and this was after a picnic or two, and a supper, and two phonographic dances, and a ride to Oxford to the movies—Shirley approached me on a quest for information. I was sitting under the shade of the sheltering trumpet vine when she materialized as lightly and unexpectedly as a humming bird. At one instant I was alone; in the next she was sitting there on the lawn beside me, smiling with mouth and eyes, and enjoying my astonishment. That was all right; I could get a thousand times more enjoyment from looking at her than she could ever get from looking at me.

Of course I didn't suspect then that she had come for information; as a matter of fact, I didn't suspect it until long afterward. But somehow I found myself talking about Algernon. And instinctively (I can't imagine for whose account it was) I blurted out treachery.

"You know he's married, don't you?"

"Most nice men are," said Shirley. She had a habit of raising her eyebrows as she talked; it kept one's attention from wandering.

"Well," I said, "he's had a most extraordinary life. He was a professor when he was born. His parents had it all figured out that anything he wanted to do was wrong. He wasn't allowed to learn to swim for fear he might get drowned; and he mustn't play rough games because he might break his neck; and he couldn't have anything to do with girls because they might interfere with his studies—O, he had a peach of a time! He doesn't do anything that anybody else does, and he loves poetry. He's Algernon to the dot, isn't he?"

Shirley never did anything by halves. Her blush actually ran down her throat.

"You don't—why, what are you saying?"

"Stop bluffing!" I said. "You're right—he's an Algernon, and you know it, and I know it, and he knows it. Between you and me, that's bitten him pretty hard. But call him by it to his face, and he'll love it. You can do that man a tremendous amount of good if you want to. He never had any home, and he never had any fun, and he never had any playmates. He never had any youth, either, but he's getting just the least faint reminder of it now. You know he's crazy about you, don't you?"

Shirley said nothing, but her eyes widened and she looked down.

"You're putting rose color on a drab wall," I said. "And I hope you aren't too much bored."

She gave me an instantaneous glance under her eyebrows. "It's funny how a man like Alger—like Mr. Spurrier could ever take to gambling, isn't it? Or were you just joking?"

"No, I wasn't. And it isn't funny at all; not when you think it over. He took to it in college. You see, he never drank, and he never smoked, and he always worked like a dog, and day and night he found a curious sort of relaxation in gambling. He wouldn't play poker, but he was great on almost anything else—as long as there wasn't any question of skill and it was always an even chance. He got so crazy about it that he used to make really important decisions by tossing up a coin—'Well,' he'd say, 'it's an even chance, isn't it?' It's the only stimulant he ever had. And he's the luckiest man alive. He can't lose. Luck just simply barks his heels. It's uncanny."

"O, he must lose sometimes."

"Surely. But the bigger the stake the luckier he is. Honestly, you can't beat him. It can't be done."

"He must have a good deal of money," she said.

"No, he hasn't."

She shifted the subject then, but it was plain enough already that Algernon had begun to amuse her, and that his one amazing weakness was interesting, first, for its very nature, and, second, because it pointed to such a curious inconsistency. And to a girl of her age he must indeed have been a curiosity. The world would have called him still a young man, and he was surely destined to be rather more than a mere celebrity; he was incased in a thick veneer of misplaced dignity, and he was acting now like a lion broken loose from a menagerie. He had all freedom before him, but he didn't see how to make use of it. The lion, suddenly released, wanted to frolic like a cub in the open, and didn't know how.

No one had ever taught him to conceal his feelings. There were half a dozen other girls in the set, but I doubt if he could tell them apart. He lived for Shirley. He used to sit ten feet distant from her, and even at that disadvantage visually embrace her in public. He followed her relentlessly, and clumsily, and unashamed. It was funny, but it was also pathetic, to see her dance away from him, and to see him, lately so confident of her presence, turn a dead stare of utter helplessness upon the neighborhood.

In conversation she was no less elusive; she had poor Algernon, who could talk archæology in five languages, stumped in his mother speech for the proper answer to the simplest question. He realized that his repartee was elephantine, and it galled him; he used to come home and curse at the mirror for what it showed him of stupidity, and more than once he swore that he should never see her again. These resolutions lasted sometimes for as long as half an hour, and then he would abruptly begin to talk about her to me.

"I like those clothes she wears," he said. "What are they—calico?"

"I think it's gingham," I said. "If you mean the one she had on today, especially."

"Well, it looks sort of unsophisticated," said Algernon, "and that's what I like."

Incidentally, Mrs. Spurrier dressed like a Belgian refugee.

It was about this time that conscience began to sit on Algernon's soul; and it was inevitable that sooner or later he should talk to me about that, too. Perhaps it was equally inevitable that his mood should be ferocious.

"I suppose you think I'm a skunk," he blurted. "If you do, say so. Get it over with."

"No," I said, "I don't think you're a skunk at all."

"Well—what?"

It was harder to pick an expression than I had imagined. "I think you're out of luck," I said.

"How do you mean—out of luck?"

It was harder to explain than it had been to choose the original expression.

"It seems to me," I said, "that every man's entitled to a certain amount of youth. Some people get robbed of it—the way you were yourself—and there isn't any burglary insurance that'll cover it. And I can't say that there's anything very culpable in your being fascinated by youth when you see it. Everybody is. I am myself."

He looked at me sidewise. "Do you really believe that?"

"There's only one emotion that'll keep a man young—or make him young," I said, "and as long as you behave yourself, I don't see that it's anybody else's business what you do, or what you think."

"Not even—hers?"

"Whose—Shirley's?"

"No!"

"O!" I said. "Why—in the long run, I think you're justified in liking anybody you

By Katherine Newlin Burt

"O, not yet!" Mrs. Beaufort begged.

"She's been here only a few weeks," protested Winifred wistfully.

Alice swung the battery of her blue eyes upon her sister.

"You are a goose about Merrial," said she wrathfully. "You and madre are spoiling her, and any one can see that she's been spoiled to death already by her precious 'dad.' For my part, I wish we could hand her over to Aunt Jane for the rest of the summer. That might stir her up a bit. I'd like to see her 'rattled.' She's never confused, nor embarrassed, nor shy. She's always such a cool, self-possessed little piece! Aunt Jane might——"

"Come, Ally, you've spoken your mind with truly American freedom for the last half hour," smiled Mrs. Beaufort, with rebuke in her smile. "Suppose you try the republican remedy of self-government. If it weren't such a pelting day, I should advise a walk after lunch. Winifred looks like a ghost, and I know five or six miles of hard tramping would convert you to a semi-indulgent cousin."

And she slipped a hand into one of the tall girl's hanging ones, and led the way downstairs.

Alice struggled for a smile.

"No; it wouldn't," she said, bluntly, at last, and wheeled to the window, where the blur of rain across the gay garden painted for her a Turner canvas.

Just as luncheon was announced, and every one was wondering what had become of Merrial, they heard the honking of Dr. Unwin's automobile.

From it for an instant shone the wet and rosy face of the young doctor, who smiled to a descending somebody. Alice, in no mood for sociability, started to flee from the room just in time to greet Merrial's entrance by the door. She stood on the threshold like a laughing, rain drenched fairy, raindrops shining on her uncovered curly head, and even on her eyelashes, her small, white face glistening with rain. Little rivulets trilled from her mackintosh, and her shoes gave forth the sound of a trodden swamp.

"Merrial! You are soaked!" cried Mrs. Beaufort, while Winifred fell upon her mackintosh.

"Aren't I?" laughed Merrial, with reckless disregard of grammar. "But I've had a scrumptious time. Dr. Unwin picked me up half way home. At least, I picked him up. His face, plumping out above the rubber thing, looked more like a nice American sun than anything I've seen in England. And he brought up the box for me, too—bless him! He's taken it in to Hubert's room."

"But, Merrial, dear," said Mrs. Beaufort, "we didn't see you go out. Where have you been?"

Merrial, who had stepped out of her damp shoes, stooped to pick up the small, wet things. When her face reappeared, it was flushed, and her eyes dared criticism.

"I have been," said she slowly, "to see Aunt Jane."

There was a little silence, during which Merrial's eyes flew from one to the other of the astonished faces. On Mrs. Beaufort's they rested last with a shrinking little prayer in their courage. They seemed almost pitifully to beg time, to deprecate a hasty judgment.

"I am very glad you went without waiting for the girls," said Mrs. Beaufort rather gravely.

"Did you enjoy it?" demanded Alice, speaking for the first time, and with considerable grimness.

Merrial's pupils suddenly dilated, her face flushed from chin to brow. "It was terrible," she said softly. "I—I have never seen anything like it!"

"Like what?" demanded Winifred, in a puzzled tone, while Alice stared.

"Such an ugly little house; such old, uncomfortable things. And, Aunt Margaret"—Merrial put an impulsive hand on Mrs. Beaufort's arm—"O-O! Aunt Margaret, how alone she is—how desolately alone! And how proud; and how pi-ti-ful-ly poor! Why"—with an awed drop of tone—"she does all her own work, every bit, and there isn't a rocking chair in the house, and—and—" Here Merrial's eyes spelled tragedy. "And she hasn't even a porcelain tub—not one!"

For an instant her English audience wrestled with their mirth, then it burst forth. Winifred buried her face in the nearest sofa cushion, Alice dropped into a chair, and Mrs. Beaufort herself could not altogether restrain her soft, apologetic mirth.

"Is all that so very terrible, dear?" she asked. "Would life be unendurable to you without a rocking chair or a porcelain tub?"

Merrial drew herself away, and gave them all a bewildered, reproachful look that promised laughter as soon as inner conviction should permit.

"O! not to me, perhaps, Aunt Margaret. But I enjoy roughing it. Aunt Jane is pretty old now, and—O, dear!—I do think she'd be happier with rocking chairs and things."

"Did—did she offer you quince preserve?" gasped Winifred, coming up from her cushion like a "nice American sun."

But the mention of quince preserve, though it calmed Merrial's excitement, did not lighten her mood. Rather, she grew sober and abstracted.

"Yes," said she gravely. "I ate great heaps of it."

Winifred's face went down in the sofa cushion again.

"I never tasted anything at all like it before," continued Merrial, with her big eyes fixed reminiscently on a point in space. "It is unique. Aunt Margaret," coming back to the present, "will you be hurt or angry if—if I go away for a little?"

Alice lifted her eyebrows. But Winifred cried out a protest, and Mrs. Beaufort flushed.

"Go away?" she repeated sensitively. "You want to go away?"

"I don't want to!" cried Merrial, putting both arms around her aunt. "But I think I must. Not very far away."

"How far?"

"Only about five miles and a half. I want to go to Aunt Jane. I want to pay her a long visit."

"Did she ask you?"

Merrial shook her head.

"No-o," she reluctantly admitted. She didn't. I'm going to be a surprise party. Maybe she won't like it just at first. But she can't very well turn me out, and—in the end, she won't be sorry. She needs me. And—I've a notion."

"What's your notion?" asked Winifred a few minutes later, following Merrial up the stairs.

Merrial stopped, and looked down with a renewal of her abstracted gaze.

"I shan't tell any one just yet," she said, with provoking firmness. "But later, maybe. I've got to change now. And then, after lunch, we must open the box."

"O, rather! The box! I'd forgotten the box. What's in it?"

"The things for Hubert that I cabled to Tripp for, after I came."

Hubert's delight over the mere outside of the packing case that had been sent all the way from America on his account was unbounded; and neither man, woman, nor child could have withstood the excitement of Merrial as, one by one, she affectionately drew forth from the box the remarkable objects it concealed.

"Tripp must have thought me quite insane. He says in his letter: 'Mine not to make reply, mine not to reason why!' But he's not forgotten one single thing, I do believe."

In fact, from the old sombrero with its bullethole to the lariat and saddle, the cowboy outfit of Tripp's own younger youth spread itself complete before Hubert's illuminated eyes; and when thereto were added an Indian jar, a Navajo blanket, gorgeous with zigzag stripes, and a group of strange, hand painted animals of clay, the boy was past a word of gratitude.

"I thought," she whispered to her aunt, "that he might like to start a collection. You don't mind, do you? The litter and all? You see, it's not like trash. The Indian things are real. Tripp and I knew the Indians that made some of them."

In the midst of the excitement Alice stole away. Her mind had become a stage for conflict. She got into her mackintosh and went out. It was a relief to escape from Merrial's enthusiasm and Hubert's joy.

Alice walked with bent head against the rain. Of all things most distressing to her single-mindedness was this confusion of feeling. Hitherto the world of her acquaintance had divided itself readily into three sorts of people: those she loved, those she loathed, and those for whom she didn't "care a rap." As regards Merrial, at once Alice had given up all idea of indifference. One couldn't be indifferent to Merrial. She was too "pronounced." She was simply the most maddening mortal in the universe. Alice longed for an unbiased comrade with whom she might discuss this perplexity of taste and distaste.

Her mind reverted to Dick Houlton. He, now, would be able to understand. To be sure, he couldn't endure Americans, but that did not count against him with Alice. It did not even seem to destroy his claim to the post of an unbiased comrade. Mr. Houlton had been always so sympathetic. He had never found her too blunt, too honest. Some men were so absurdly sensitive. Alice remembered dance partners that had found her persistent snubbing painful. But Mr. Houlton! Well, after all, perhaps she had been more gentle with him, more womanly. He had made her feel more like a woman, with his quiet deference, his whole hearted attention to her speeches. He had never laughed nor sneered. He had respected her opinions. He had even believed in woman's suffrage, had spoken of the good things which he heard had come in progressive countries by the zeal of its women voters.

"And if the woman of the new countries, such as America and Australia, with her slighter mentality, her more nervous and erratic organism, can do so much, what may not be done by the Englishwoman—such an Englishwoman as yourself, Miss Beaufort?"

Alice flushed at the memory of the adjectives that had followed. They were such as to please her honesty—not flattering where she knew herself weak, but truly praising where praise was justly due. Praise of such kind is certainly the strongest of character creators. When she saw herself as Mr. Houlton must have seen her—strong and true and unselfish—Alice winced at her own unqualified strictures upon Merrial.

It was only human nature to endow the American girl with a "slighter mentality" and an "erratic organism," but, having done so on Dick Houlton's authority, Alice began on her own to bestow more generous attributes. By the time she came back to the house, heart and cheeks were in a glow, and, thanks to exercise and "Mr. Houlton," Merrial, for this time, escaped being called to account for her "torture of madre."

But Merrial's self-satisfaction was more difficult to attain. She wrote a letter that night:

"Dad Dear: I've done what you've always warned me not to do: put too many irons in the fire; and it's a pretty hot one at that, and I'm feeling scorched, if not actually burned. But I'm not going to ask you to pull me out of the fire; I just want you to help me stoke up, for fear one of the irons gets cold before I'm ready to strike it.

"I want you to write to that nice and wonderful Dr. Reval, in Boston, and ask him (as a great favor to you, not to me; don't forget that, or he might misunderstand; you remember he was very nice to my father's daughter). He will do it for you, because you really gave him his start. Let me see—yes, ask him if he isn't coming over to England soon, and say that there's something you want him to do for you, professionally, as a great favor; that you cannot write him all the details, but that I know all about it, and will he write to me and let me know whether he could tear himself away for, say, a couple of weeks, from his hospitals and things, and when. After I've heard from him I'll write him all the details.

"Dad, dear, this is the most important of all the irons I've got in my fire—and I think he's probably the only human being who can hammer it into shape for me. So be a dear, and write him so that he simply cannot refuse. The sooner he can the better, of course—but any time is better than not at all.

"I'm having a lovely time. They are all so sweet and good, and their way of being so is so different, often, from our way, that I have to keep pinching myself and saying: 'No, that's not unkind; it's just the funny, frank, ultra-truthful English way of being kind.' O, it's really wonderful.

"I haven't seen Dick again. But I have been to see Aunt Jane, and you can address letters to me now at Holmbury, care of Miss Jane Coke. I'm going to stay with her for a while.

"Tripp has sent me the most wonderful box of western stuff—all the stuff we used to use on the ranch when we were children. I asked for it for Hubert Beaufort, as he is just crazy about everything to do with cattle punching and life in the west. I found he had a whole shelfful of stories of American life, his favorites, and had never really seen any of the real stuff. He's delighted with it—and Tripp is the best dear old scout to have taken all that trouble for me.

"Good-by, dad, dear; don't overwork—and get after Dr. Reval, pronto, won't you?

"Your MERRIE."

[To be continued.]

[Copyright: 1920: By Katherine Newlin Burt.]



"Well, madre, you are going to forgive her, of course; you always do. But I can't—I simply can't."

office, not more than twenty minutes ago. They're very nice. They know who you are, too, and we're invited to call."

His change of expression was remarkable. Then it changed back.

"No, thanks. Leave me out of it."

"But why should I?"

He elevated his chin, caught a glimpse of

antiquities. As a matter of fact, she didn't care two cents for him as a husband; she wasn't interested in husbands. He was a permanent endowment fund, and that was about all. She had insisted on leaving the "obey" out of the wedding service; and she must have had her fingers crossed when she said "love." It wasn't in her, and they both knew it. It had simply been a marriage of

After a twenty minute hiatus he burst into confession.

"There are two things in this world that I hate like poison," he said, "and one of 'em's to bore people."

"What's the other?"

Algernon snorted. "The other's simply to be me. She wants us to come over some evening and dance. They've got a phonograph."

I said. "And I hope you aren't too much bored."

She gave me an instantaneous glance under her eyebrows. "It's funny how a man like Algernon—like Mr. Spurrier could ever take to gambling, isn't it? Or were you just joking?"

"No, I wasn't. And it isn't funny at all; not when you think it over. He took to it in college. You see, he never drank, and he

happen to like. I think all of us are. And if you want the plainest sort of speaking, old man, my private opinion is that this is the best thing that ever came into your life. You've chirked up like a robin in the springtime. It's a great stimulus, and it can't do anybody any harm."

"I hope," he said, "you give me credit for a little more—feeling than that. Why, if I ever thought—why, you don't suppose I'm bothering about what's good for me, do you?"

"Aren't you?"

He started to be angry, but caught himself and laughed. "I don't give a whoop for your opinion about that, anyway. It isn't youth that's got me; it's—it's—all I want to know is if I'm making a blooming fool of myself."

"You are—and I envy you," I said. "Go to it."

Yes, we were very good friends. In his entire life he had never before enjoyed the services of a confidant, nor had he ever possessed any thoughts, or emotions, which needed one. But during the subsequent week he raved to me as though I had been his sister. There were moments during this week when I went out back of the barn and sat in the sun to smoke and think about beautiful abstract virtues, such as loyalty and duty. It's rather absorbing to speculate on these things, especially when they apply to somebody else. It was absorbing to wonder exactly how much loyalty—or, better, how much deadly conservatism—Algernon owed to a wife with whom he had exchanged a fair amount of mind, the smallest imaginable fraction of heart, if any, and no soul whatsoever. That is, should I have called him disloyal because he had fallen in love with a real person? Or, in other words, discovered life and worshiped it?

Disloyal to whom, or to what? To his wife, or to the community, or to Shirley, or to himself? Take them one by one; his wife didn't care what he did, because she hadn't a normal emotion in her anyhow; society wasn't in danger of being shocked by any antics which poor old Algernon could ever perform; Shirley was frankly diverted, and even if he'd been free she wouldn't have married him on a bet, and Algernon was growing positively radiant under the new influence. He was breaking through his shell; seeing the world with undimmed eyes; learning his first lesson in the bright colors of happiness.

Theoretically, I suppose that a moralist might have called him indiscreet; as a matter of practice, I approved highly of him and stayed back of the barn until he had had plenty of time to dodge around the corner and go to walk with Shirley. He confided in me; he concealed nothing; but it embarrassed him to be seen starting out on his peregrinations.

We had now come into July, and there was less than a fortnight left to us before Mrs. Spurrier was scheduled to arrive and I to depart. I can imagine, vaguely what must have been fermenting in Algernon's brain. He was going through the final period of a regeneration, and at the end of it he was to be condemned to lose its benefits. The door would close, and there would never be any return.

Fifteen years had melted away from his demeanor and from his philosophy. His acute stodginess had vanished and he had taken to borrowing some of my clothes. He had an eager, joyous expression about the eyes which simply doesn't belong to the department of archaeology. There was vigor in his step and a new tone in his voice. No one could possibly have dreamed that in the autumn he planned to begin a new book to be entitled "The Social Structure of the Assyrians."

Fortunately, the last week was already consecrated to community enjoyment, and I was glad of this, because every instant was precious to Algernon. There was to be a picnic on the sand dunes and another on shore, a moonlight motor ride, two dances, and innumerable small frivolities in daylight. I was especially pleased about the picnics. I don't suppose that Shirley's parents would have approved of any independent journeyings with Algernon—not that he was dangerous; simply that as a married man he was technically out of the game—but it is very easy to lose two people out of a large assembly, and on a picnic it's almost impossible not to.

Algernon seized me as we entered the cottage after the first of the week's outings.

"My God!" he said hoarsely. "She called me 'Algernon'—I swear she did!" He was shivering violently. "What do you make out of that?"

"I don't believe I'll wire Mrs. Spurrier to come any sooner," I said.

Algernon clutched at my arm. "Don't you say things like that, whether you mean 'em or not!"

I looked at him as calmly as I could. "She means she likes you a lot. Is it as bad as that, old top?"

"It's worse," said Algernon, and after a second's hesitation he turned and bolted.

. . . . . .

He was still a joke to all the young folks except Shirley, and I fancied that unless her sympathies had been aroused he would have been a greater joke to her than to any one else. But it takes a woman of superb heartlessness to see anything funny in a man who is sincerely and irrevocably and uselessly in love with her, and I refused to believe that Shirley was heartless. She seemed to me to be thoroughly unsentimental, but that was different. It was a safeguard.

I suppose that a married woman who finds herself adored by a bachelor is equally flattered whether the bachelor is old enough to be her father or young enough to be her son. But an unmarried woman, learning that she appears as an angel to a benedick, must surely entertain a trifle of demoralization mixed in with the flattery. And Algernon's desperation must have been terrifying—not by reason of what he might say to her but because of his inability to disguise his thoughts. And she was such an awfully nice girl. It must have cost her an effort not to obey her instincts and avoid him.

As the week wore on his symptoms became more and more apparent. He went through the invariable routine of youth, from loss of appetite to insomnia. He indulged in little conversation and he could sit on our bulkhead and stare at the sand dunes for half an hour without uttering a syllable.

"Do you honestly think I'm lucky?" he demanded suddenly.

"More so than anybody else I ever knew."

"I always felt," he said, "that when I played for all or nothing I had to win—I just naturally couldn't help it. That is, provided there was an even chance. I've done that five times now and I've always won. I hate a sure thing; I won't put a plugged nickel on a sure thing! it isn't sportsmanlike. But I don't like the short end either. I must be a sort of fatalist. Every time I shoot the whole works, when it means anything vital, I'm positive it's coming out right. Not that I'll win necessarily—I always have, but that's beside the point—but I'm sure it's coming out the way that's the best for me in the long run. That sure is fatalism, isn't it?"

"That's very interesting," I said, "but what's it got to do with anything else?"

"O, nothing," said Algernon. "I was just thinking."

. . . . . .

Our final picnic was arranged for Saturday evening on the sand dunes. At the last moment there was a rustle of parental objection, because a fleece of clouds was drifting up from the southwest, but as an intermediator I was highly successful. Eleven of us set out in three skiffs and a dory; I rowed Algernon and Shirley in a skiff.

"There's your Japanese print again!" said Shirley, half way over.

They were both in the stern, so that I saw his expression. Of course, he had a perfect right to look at her whenever he chose, but it did strike me as peculiar that the casual mention of a cloudscape should produce the reaction. Then I recalled where he had first met her.

We landed on the dunes; we made camp. And this was none of your hand tailored picnics, with sandwiches in waxed paper and coffee in thermos bottles; it was an honest, coöperative endeavor with a utilitarian fire and slightly more fingers than forks. Algernon was a fire tender and Shirley was an assistant cook and the other nine of us were sheer background as far as they were concerned.

Then we sat around the fire and sang modern songs for a while and gradually became silent. Presently, without the slightest warning, Algernon cleared his throat. "I'll sing you something," he said—and he did. I should hardly claim that his voice was musical, but it had a sort of imperative ring to it, and everybody listened and nobody laughed.

It was one of those heavily cadenced airs that you hear south of the Mediterranean, part melody and part animal, and it was all about the desert, and burning yellow sand, and a low red planet and a high white star. If Algernon had sung anything current it would assuredly have been ludicrous, but this thing was quite in his own line and he got away with it. It sent cold chills up and down your spine and made you wish you'd brought a Winchester along.

About half a minute after he had finished somebody said: "What was that?"

"'Mahomed Akram's Night Watch,'" said Algernon shortly, and with that he got up and stalked out of the circle of firelight and out of the picture.

Conversation rose and fell, and finally an engaged couple decided to take a stroll over the dunes, and then followed a couple which was getting itself engaged as fast as it conveniently could, and by and by no one was left at the fire but Shirley and myself. And we were incommunicative until I had either to say something or yell.

So I preached her a sermon, partly because she needed it but chiefly because I needed it.

"I'm afraid poor old Algernon's come to the end of his rainbow," I said. "Mrs. Spurrier's coming tomorrow. And I, want to thank you from the bottom of my heart, while there's time, for being so sweet to him. You've been a darling."

"No, I haven't!" she said.

"There may come a time—or there may have been one already—when you've felt badly about these two or three weeks. Not on your own account, of course, but on his. Because he's cared so much for you. Let me tell you something. You've waked up in him what no one else ever did. You've given him the only spiritual outlet he ever had in his life.

"It's a curious thing about Algy; he's got a great big streak of the wild man in him, but it's been tamped down so hard that nobody'd guess it in a dog's age. He's an archaeologist by the accident of brains. With a normal bringing up he'd have been a man in a million. And you've brought out something in him that's going to count, and count a lot. I'm not extravagant; I mean what I say; it's perfectly possible you've done something for the whole world when you've given Algernon some of the midsummer madness that he always lacked.

"You see, a man has a right to his own spirit. He has a right to have it grow when it will and where it will. He owes it to himself and to everybody else around him to have the largest possible capacity of understanding, and sympathy, and faith in the world. Algy's soul was asleep, that's all. You've waked it. And, as his oldest friend, I do thank you."

There was a curious little smile on her lips.

"Do you imagine she will?"

"She's a fool if she doesn't, but that's neither here nor there. O, I'm conservative enough, as a general rule, but this is different."

"W-why is it?"

"Because it's Algernon," I said. "If he made a habit of this sort of thing, or if he'd ever done it even once before. But that's nonsense; he simply hasn't got it in him. Say what you like; I know what you've meant to him this summer. And all I hope is that you haven't hoodwinked him."

Her eyes had coals in them as she gazed at me."

"I wish I could tell you things——"

"What things?"

"But I can't."

"Why not?"

For answer she scrambled to her feet. "Let's walk, shall we? And—and I don't think I want to talk any more, if you don't mind——"

So that we walked for a hundred yards and met Algernon coming back. And then I remembered that I had left my pipe in the bow of the skiff and went off to get it.

In due time the party collected on the shore, all but Algernon and Shirley. I was their boatman; so that I told the others to go ahead and I'd come along as soon as I'd located the absentees. They set out obediently and I smoked two pipes, slowly, and then went along the water's edge, whistling as loud as I could.

I had paused for breath when I almost stumbled over them. They were sitting on the jetty, very close together, and Algernon had his arm around her. I slunk back as quietly as I could make it, but the human ear can't be closed as readily as the human eye. Algernon had found his tongue, and he was telling her exactly what he thought about her and how he knew it was no use.

There was just one tremendous hope in my mind. Mrs. Spurrier, the hawk visaged intellectual, the loveless, the uninspirational, was coming tomorrow morning. Algernon's little flare of humanity was finished. The Spurriers would stay a week and depart—they lived in Boston and Shirley three thousand miles away. Algernon would never see her again; he wouldn't dare, even if she did. And I knew Algernon. I had one tremendous hope—that she would let him kiss her. Just to complete the drawing; just to put the signature to the sketch. He would never forget it, and there would be nothing else in his life so well worth remembering. Could he not have that one eternal spark of youth before the door closed and he went back to his dry, dry books and the long years of the married anchorite?

I approached again, vehemently, tardily.

Just before they heard me Algernon kissed her.

All three of us were silent as I rowed home.

. . . . . .

In the morning, which was again cloudy, Algernon was cheerful enough, but he announced the premonitory warnings of a hard cold.

"I think I'll stay in bed a while," he said, "and take some dope. There's some two grain aspirin tablets over there on the bureau. Would you mind?"

There were two tablets left in the box; he took one, diffidently, and I brought him a glass of water. "Anything else?"

"No thanks. I can look at the view." Following his gesture I saw the sand dunes silvered against the sky. "You might get the mail, though. It ought to be in by now, hadn't it?"

I went up for the mail; Shirley was on her lawn, and in her wave of greeting there was an odd shyness which I understood and appreciated.

There was no mail for Algernon, but there was a letter for me in Algernon's writing. I opened it, wondering.

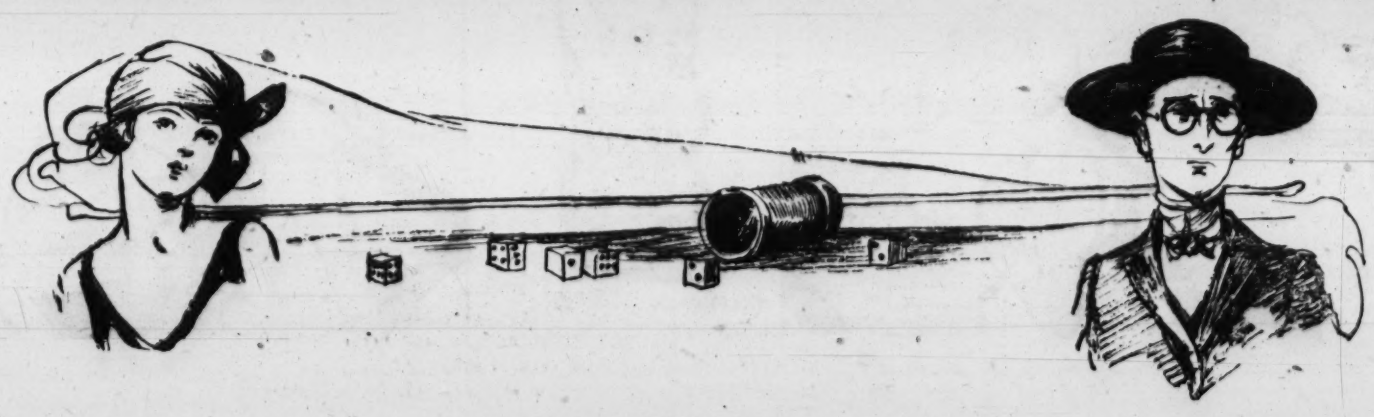
"Dear Old Boy: Haven't I always said I'd gamble against the world on an even chance? Well, it's come to that. It's my world against your world. And I'm lucky; I'm the luckiest man who ever lived.

"It's hell to have an imagination, but it's heller to know that you can't remedy one awful mistake by making another one. I'm perfectly sane and sober. In fact, I'm smiling as I write this. It's past midnight, and I'm going to sneak up and drop this in at the P. O. so you'll get it at the right time—fifteen minutes after I send you for it.

"This is between you and me, old man. We'll let luck decide. Luck can hand down just as good a judgment as law can. Luck's got to. I want you to know, for obvious reasons. A little grand stand now and then is relished by the best of men. I know that whichever way it works out it'll be the best for me. If I go, I go; if I don't—stay with me and help, won't you?

"I could have made it a sure thing, but that wouldn't have been fair to fate. Why not give fate a chance—when she gives us so many? There were two pills in the box; didn't you notice? One was aspirin, all right; the other was white bichloride of mercury. I put 'em in the box just a second ago. I don't know which is which. An even chance, and I'm always lucky. Hurry home, dear boy—God bless you!—and see how luck's decided the game. I wonder which would be lucky for me—and Shirley—and Mrs. S.? Do you know? I don't. Let's find out.

"ALGERNON."



[Copyright: 1920: by Holworthy Hall.]

MICE AND MEN

By Katherine Newlin Burt

Blue Ribbon Fiction

THE STORY THUS FAR—Merrial Houlton's normally sunny outlook on life is clouded by two regrets. First, the estrangement between her dead mother's English family and her father, with whom Merrial's relatives have had nothing to do since her mother was married and went to live on a western ranch. And second, the hurt she has inflicted on Tripp Hart, an old time playmate from the west, whom she has sorrowfully rejected as a suitor. When her father tells her he has failed in business, Merrial announces that she is going to England to visit her mother's people while he is getting on his feet again, and to carry out certain plans about which she will tell no one. The family in England—Alice and Winifred Beaufort, their mother, and Hubert, an invalid brother—receive her with mixed emotions, but she proceeds blithely to make friends in her own way. Things, she finds, are rather at sixes and sevens. Her own brother, Dick, who has been in England at school, turns out to be a hopeless expatriate, ashamed of his American origin, which he has kept a secret. Winifred Beaufort is unhappy over a love affair with Kenneth Stanton, a young man who appears to be neglecting her. And though Merrial is beginning to get on with the Beauforts, there remains the disturbing necessity of calling on Aunt Jane Coke, the martinet of the family, who has been most unrelenting in her attitude toward Merrial's father.

FIFTH INSTALLMENT.

Tactics vs. Tact.

"AREN'T you ever going to bed, Merrial?"

It was Alice's voice, and it came from the softly opened door. Alice stood there, tall and straight, in her dressing gown, a thick chestnut braid hanging down over each shoulder. The candle in her hand made pretty shining places in the smooth turns of the plaits. Her face was flushed and her eyes were drowsy. She looked altogether softer and sweeter than usual.

Merrial smiled brightly up at her.

"Come in!" said she, folding her letter and putting it in the waiting envelope. "Let's talk. I've a letter to address, and then—nothing."

"But it's after midnight!"

"Shocking! But you couldn't lose your color if you tried, and I have none to lose, so why bother over our beauty sleep? But why are you up so late—if you're so shocked at me?" Merrial muffled her laughing question in deference to the hour.

"I've been writing to Elfreda Rivington at Oxford," Alice answered hesitatingly. "She comes back very soon for the long vacation."

Merrial dramatically seized her head with both hands, eyes distended—the very picture of bewildered astonishment.

"Rivington! Elfrida Rivington! Who is she? What is she? Rivington! Can't I ever hear a name without feeling that I've heard it before or know something about it! Who is Elfrida Rivington, Alice?"

Alice was rocking with subdued laughter at her cousin's assumption of vivid dramatics.

"She's my cousin; they live near here, at Rivington House. Aunt Ellen, Lady Rivington"—Merrial jumped—"was my father's sister, that's all."

"Lady Rivington, my deah!" echoed Merrial, thunderstruck, recalling Dick's ravings. Alice didn't like the tone; she thought Merrial was taking her off. "And she's your aunt! I simply don't believe it! It's too much! First there's 'Kenneth Stanton,' and then, before the day's well over, comes 'Lady Rivington.'"

"But what have they to do with each other?" asked Alice, utterly at sea. "I wish you wouldn't be so mysterious! Why shouldn't I write to my cousin, Elfrida Rivington, when she's up at Oxford?" She was blushing furiously now. And that gave Merrial the clew.

"Ah, yes—she's up at Oxford, too," smiled Merrial. "I wonder if she knows my namesake, that English Mr. Houlton you spoke of yesterday?"

"Of course," said Alice shortly. "He stayed with them down here; that's how I—we met him."

"Do tell me more about him; he sounds very interesting"—and Merrial donned her irresistible manner. "Is he really as nice as he sounds?"

"He's most unusually nice, we all think," Alice confessed with shy animation. "Aunt Ellen liked him so much, when Elfrida introduced him to her up at Oxford, that she asked him to a house party, and he's been down once or twice since. Somehow he has a prejudice against Americans. He is very cultured, you see, and fastidious, and—O! I'm making a mess of it. Sorry, Merrial!"

"O, don't mind me!" she laughed. "You've given me your Mr. Houlton's number, as we say in our vulgar American slang, and that's just what I wanted. Well, it certainly is a queer world—don't you think so, Ally?"

"I don't quite see why." Again she felt a bit nettled. "You certainly are in tremendous spirits tonight, aren't you?"

But suddenly Merrial had changed.

"Yes," she said soberly. "That is—no. I'm feeling tired, and I think I'll turn in, Alice."

"Very well, get into bed; I'll turn the light out for you."

Merrial obeyed. Above the covers her soft, curly head looked like a child's.

Alice suddenly bent down to kiss her. It came over the English girl that she had not been very kind and that Merrial was a long way from home.

"Good-night!" she said awkwardly.

Merrial's hands had tightened round her neck. She was whispering:

"How much do you like your Mr. Houlton, Alice?"

"Very much."

"O, dear! O, dear!" she almost sobbed.

And then Merrial, refusing any explanation whatever, settled down definitely into her pillow and Alice had perforce to take her puzzlement to bed.

But the definiteness lasted no longer than ten minutes or so, during which Merrial tossed restlessly about. At the end of the ten minutes she slipped out of bed and reopened her letter to Tripp Hart and started writing a postscript:

"P. S.—Tripp! I've just discovered the beginnings of a perfectly horrible tragedy, and I'm at my wits' end to know how to stave it off. I must write to you about it, not because you can help, but just to divide the responsibility, as it were. And I can't say a word to Dad. You said I was still to be your bestest chum, even though I couldn't say yes to that troublesome question you asked me. So I'm taking you at your word.

"Well, this is what's happened. That idiot Dick, who has a violent fit of Anglomania (as I told you), has met the Beauforts without knowing in the least who they are or that they're his own first cousins, and has evidently begun to make love to Alice, the eldest—posing as an Englishman, if you please, and either saying or implying (I can't believe he'd really lie outright) that he has no American relatives. I don't mean that he's an idiot not to know who the Beauforts are; that's Dad's fault. He never would speak of any of the English cousins—and though Dick has probably heard (even if he doesn't remember) that mother was Theodora Coke, of course he wouldn't know that her sister married a Mr. Beaufort. But it's really his own fault, just the same—because if he hadn't played at being English and denied any American connection Alice Beaufort would have found out who he was, and that would have avoided this awful muss.

"What on earth can I do? He'll have to own up to his nationality, of course, sooner or later, if he's seriously 'sweet on her,' but it's a nice job for his sister to 'show him up'! And yet if I let it go on he may go so far with Alice—she likes him tremendously evidently, and is the kind who'd take a thing like that terribly hard—that it will just about spoil her life and turn her into another Aunt Jane. (She's too like her as it is.)

"I never have believed it right that Dad should keep us—and apparently Dick especially—so much in the dark about the English side of our family, even though they did behave so badly to him. And so he's partly to blame, poor old dear; but I wouldn't worry him with it for the world. Even if Dick could ever explain to Alice about his silly deception and satisfy her, there's that awful first cousinship; the Beauforts would never allow her to marry him—her first cousin—I'm certain. Isn't it simply fierce? Well, you can do nothing, though I wish you were here. I mean, of course, to punch Dick's head and smash his old monocle and make him into a decent American again. I love the English, but I loathe an Anglomaniac!

"P. P. S.—He met Alice through her aunt, Lady Rivington, and was raving to me about the Rivingtons and their house parties and all that. Promised to introduce me to them 'later'—I suppose when he felt I was properly qualified for the honor. O, dear! O, dear! Dick is a No. 1 sized nut. Thanks, old boy, for letting me pour myself out thusly! Your bestest pal, MERRIAL."

. . . . . .

Several weeks had elapsed since Merrial Houlton's arrival at the Grange, during which the Beauforts' strenuous American cousin could not be accused of "letting the grass grow under her feet." She had certainly contrived "to start something," though she herself was fully aware that it remained a debatable point whether she would arrive at a successful conclusion in any one of her thorny undertakings.

Only one member of the English household could yet be said to have come completely under her spell and that was Hubert. Her breezy camaraderie acted upon him like a tonic and the lack of any sort of commiseration in her attitude toward him, while it puzzled Winifred and half affronted Alice, roused the normal boy spirit in him with clearly beneficial effect.

She had not been at the Grange three days before she had impetuously cabled to Tripp Hart out west, at a length which, had her aunt and cousins seen the message, would quickly have roused their suspicions as to Merrial's supposed poverty:

"Send at once every variety your discarded juvenile cattle puncher stuff, costumes, gun, lariat, and whole outfit, by quickest route, to your chum. MERRIE."

Probably no one realized the nature of Merrial's treatment fully except the young physician who attended Hubert regularly; as for Dr. Unwin, he "took his hat off" to this common sense attitude toward his patient and made his cordial approval of it very clear to the Beauforts. It might even be said that the surreptitious opportunities he sought, in order to obtain confidential consultations with his volunteer assistant, exceeded the bounds of professional etiquette. But Merrial took full advantage of Dr. Unwin's coöperation to learn from him all she could of Hubert's case. For what had she endured the attendance at Dr. Reval's clinic in Boston if not that she believed he might become an important factor in this particular one of her "plans"?

And this morning, in Hubert's interests, it would seem that Merrial Houlton was just about to give the coup de grace to all her carefully prepared plans.

"I can't help it; they must think what they like about me," she muttered to her reflection in the glass as she put up her hair with defiant twists and thrusts of hairpins. "It's a case of tactics versus tact, and since I don't seem to be able to get at it any other way I shall have to make a frontal attack. If I find that it's right to ask Dr. Reval to come over I must be able to tell him every detail before he comes. I'm going over the top after breakfast."

Whereupon Mrs. Beaufort had been deftly detached from her reserves and had been maneuvered up to her niece's bedroom. There the dear lady had unconsciously allowed herself to be deployed into a comfortable chair, upon which position her enemy instantly opened fire without further parley.

"Aunt Margaret, didn't you think that was rather a hard sermon the vicar preached yesterday? Rather a cruel idea, I mean?"

Mrs. Beaufort quickly fell into the trap.

"No, my dear; I think it was very true. In this life we do very often find ourselves obliged to seem cruel in order to be truly kind."

Merrial paused, as if considering this in the light of her experience. She sighed. "Of course it may be so; but it's much easier to accept that doctrine when one is kindly hurting the other person than when he is kindly hurting you. But yet, if it's true, one must believe in it both ways, I suppose."

"Certainly one must. It cuts both ways, as you say."

Merrial fixed her eyes firmly upon her aunt.

"Will you prove it to me?" she asked quickly.

Mrs. Beaufort was a little startled by the tone, but looked at her smilingly.

"I think I'm 'game,' my dear," she said. "Only are you sure that you've got to be cruel and that in the end you will have been kind?"

"I'm sure that's what I want to be—kind, I mean, in the end. Won't you trust my judgment, Aunt Margaret, and let me do my best?"

The question was so seriously put and with such obvious sincerity that Mrs. Beaufort, after only a moment's pause, replied:

"Yes; and now what is it?" She smiled again, a little nervously. "I'll stick by my guns, dear. Don't be afraid of that."

"I want you," said Merrial distinctly and slowly, "to tell me every last single thing about Hubert's accident, and every least detail of what has been done for him since."

Mrs. Beaufort went white to the lips; her heart seemed to stop beating; her eyes, first glassy with horror, then looking her niece with dumb misery, slowly filled with tears of horrible anguish. Her lips trembled piteously as she protested:

"Merrial, my dear, don't; please, please don't! You can't know what you are asking. Ah, please."

Merrial had never known a moment when she was so near to relinquishing a fixed purpose. She knew that if she attempted to utter one word she would weaken and have to face defeat. She remained stonily silent, her eyes fixed unwaveringly upon her aunt, mutely reminding her wretched victim of the promise given.

Mrs. Beaufort took a long in-drawn breath.

"I promised you, Merrial—and though I did so, not knowing what you intended, I shall keep my promise. You cannot know what torture you're putting me to; but I shall try to remember that you mean it for the best. And yet, God knows, you're mistaken; no kindness to any one can come from this."

And then had followed the story of Hubert's accident, for which his mother had always felt herself responsible. Over and over again in this painful recital Merrial had halted it to probe still deeper, with questions so direct and searching that there gradually gathered in the eyes of Mrs. Beaufort a look almost of horror for her niece. Unflinchingly Merrial saw her job through—and, having got all the information, supported her aunt to her bedroom and tenderly put her upon her couch and left her there to rest and recover. Then she put on a mackintosh and sallied forth into the cold drizzle of an English "rainy day," without a word to any one. Her own face was white and set as she closed the front door beind her.

. . . . . .

"It's simply atrocious!" cried Alice. She was sitting on the edge of her mother's couch an hour later, her eyes and cheeks alight with indignation. Winifred, standing at the foot, looked less indignant but even more distressed.

"It wasn't like Merrial," the latter remarked in a puzzled tone.

"O, you're silly about Merrial," Alice stormed. "She can make herself fascinating—every one knows that. But to come here and deliberately torture madre! To bring up all that dreadful time when Hubert was hurt and to ask questions as if—as if she were a doctor and could do any good by digging it all out. I can't bear it, and I won't! I must say something to her. It's unbearable." Her voice shook with a real feeling of the cruelty of it.

"Hush, Alice dear," her mother whispered, looking pathetically at her daughter sitting rigidly upright beside her. "My head's getting better; I'll get up in a little while." Her eyes closed again, the corners of her mouth drooping, and her face still white and weary from the pain of the ordeal she had gone through.

Alice sobbed openly; Winifred's eyes filled.

"Don't dearest," Mrs. Beaufort comforted, stroking Alice's hand. "I'm quite sure she meant to be helpful—she didn't torture me just out of empty curiosity. We mustn't be unjust to her, dear. It was her way of showing interest. She—perhaps it wasn't tactful, but she meant to be kind, I know she did."

Alice dried her eyes.

"Well, madre," she said with a quaver, "you are going to forgive her, of course; you always do. But I can't—I simply can't. And if she doesn't stop it I've got to speak out. I'm not a mere girl, and I've got to see that you're not made to suffer again like this."

Mrs. Beaufort sighed, recalling her painful examination. "I could have stood it better," she confessed, "if she hadn't been so appallingly businesslike and cool."

"Poor madre," murmured Winifred.

"But you know"—Mrs. Beaufort sat up and rallied herself—"we mustn't forget that there's a difference in her way of doing things. She—she's not like a young girl, that's all. She never is. We can't judge her by the usual standards."

"Why not, I'd like to know?" Alice had risen to her feet and was standing like an angry boy with her hands clinched at her sides. "Why can't we judge her? Mustn't an American girl conform to womanly standards? Mustn't she be sympathetic and gentle and tactful? Well!"—with a sudden drop of tone—"I know I'm not tactful myself, but heaven knows I try to be, and every one pitches into me when I'm not. You never say that I'm not to be judged by the usual standards. O! It's time Merrial was taken to see Aunt Jane!"

To an outsider the threat might have sounded absurd, but her hearers took it seriously.

By Katherine Newlin Burt

"O, not yet!" Mrs. Beaufort beseeched. "She's been here only a few weeks," protested Winifred wistfully.

Alice swung the battery of her blue eyes upon her sister.

There was a little silence, during which Merrial's eyes flew from one to the other of the astonished faces. On Mrs. Beaufort's they rested last with a shrinking little prayer in their courage. They seemed almost pitifully to beg time to deprecate a hasty judgment.

"Only about five miles and a half. I want to go to Aunt Jane. I want to pay her a long visit."

"Did she ask you?"

Merrial shook her head.

"No-o," she reluctantly admitted. She now, would be able to understand. To be sure, he couldn't endure Americans, but that did not count against him with Alice. It did not even seem to destroy his claim to the post of an unbiased comrade. Mr. Houlton had been always so sympathetic. He had

THE TEENIE WEENIES.

THE TWINS WANDER AWAY.

BY
WM. DONAHEY.



THE Lover twins had been very good lately. They hadn't run away since the time their mother had done up their clothes into two tiny packages and told them that if they couldn't stay at home they had better take their clothes and go.

That scared the twins and they behaved themselves mighty well, but one warm, pleasant day, when the bees hummed lazily and most of the Teenie Weenies were nodding under the big rose bush, the little fellows wandered away.

Mrs. Lover had not missed the twins, for she had been busy washing a thimble full of soiled clothes; but when supper time came and the little fellows did not answer her call, she was much alarmed.

Mr. and Mrs. Lover searched all the buildings under the rose bush, but they could not find a single trace of the little fellows. They questioned all the Teenie Weenies and found that the Policeman had been the last to see the missing children.

"I saw them about two hours ago," the Policeman said. "They were sailing that peanut shell boat the Sailor made for them, in a saucer back of the hospital."

The Teenie Weenies hurried to the saucer, but the little fellows were not in sight. The little peanut shell canoe floated on the water just where the twins had left it. Mr. Lover called loudly several times, but received no answer.

"Maybe they are playing over on the ash heap," suggested the Old Soldier.

The little folks set off for the ash heap where the Indian soon found the twins' tiny tracks in the fine dust. The trail led up to an old bottle which was half full of dirty water.

"Oh, dear me!" cried Mrs. Lover. "Maybe they have fallen in and drowned."

After a great deal of work the Teenie Weenies tilted the bottle and poured out the water, but the twins were not there.

After looking about for some time the Indian picked up the trail again, which led up to an old broom handle where the tracks showed the litle chaps had played for some time. It soon grew dark and the Indian could not follow the trail, but the General ordered torches brought up and the little fellows searched every inch of the big ash heap. The little folks peered into every sardine can and bottle on the heap, but not a sign of the twins could they see.

"Me pick up tracks in morning," grunted the Indian. "Me see better when it light."

But in the morning there were so many Teenie Weenie tracks over the ash heap where the little searchers had tramped that the Indian could not follow the twins' trail.

"Lookin' for the twins?" asked a bird that fluttered down and landed on the board at the top of the ash heap just as the sun peeped over the top of a high board fence.

"Y-y-y-yes," cried the astonished Teenie Weenies. "Have you seen them?"

"I certainly have," answered the bird. "They're safe and sound in my nest and they were sleeping like a couple of kittens when I left them."

"Where did you find them? How did it happen?" asked the excited Teenie Weenies.

"Why, I was flyin' along just before dark last night and I heard some one crying. I looked down and on the other side of this ash heap I saw the twins holdin' on to each other and bawlin' with all their might. I flew down and they told me that they were lost and as it was gettin' pretty dark I was afraid to fly over to your place with them, so I picked them up and carried them to my nest over there," said the bird nodding his head at a tree close by.

Mr. Lover ran over to the tree and almost before the bird had landed on the nest the little chap had scurried up the tree.

The twins were wide awake by this time and they gurgled with joy when they saw their tiny father. The little chaps were soon carried to the ground and packed off to their home on the shoulders of the Teenie Weenies.

Mrs. Lover was so happy when she saw her children she sat down and cried for half an hour.

"Why did you run away and frighten your mother almost to death?" asked Mrs. Lover when she had dried her tears.

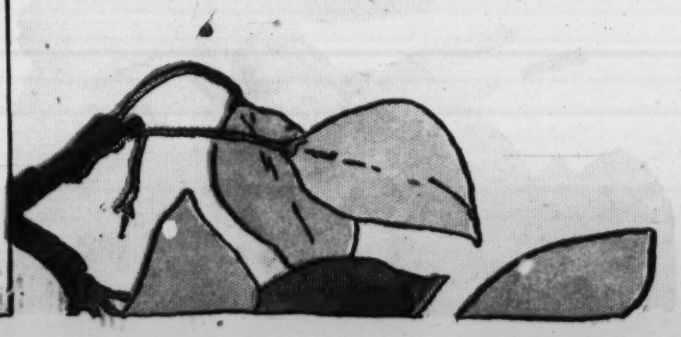
"We didn't run away," answered the twins. "Honest, mudder, we's very careful not to run—we just walkeded away, then we got losted."





To make the Teenie Weenie doll, cut out the Clown and paste it on a piece of cardboard. When it is thoroughly dry, cut away the cardboard around the edge of the picture. The doll can be made to stand up by pasting a flap to the back of the figure.

[Copyright: 1920: By Wm. Donahey.]



The Way of the Widow by May Wynne

A Tale of Young Love and the Wisdom That Comes When Years of Discretion Arrive

IT is distinctly set forth for those interested in the question that to hate is sinful. Yet Gerry hated as she stood under a beech tree in Mapleton woods and heard Tom proposing matrimony to her rival.

Poor Gerry! She had given Tom Berriton her impulsive little heart and it appeared the gift was prematurely bestowed. True, he had not definitely asked for Gerry's heart as he was demanding that of the widow, but Gerry had had reason to believe he loved her. That day of the Derevales' dance, for instance, when they had danced together the whole evening, and Gerry had waxed defiant afterward under a maternal reproof because she was sure he had felt just as she had felt, and it had all been so beautiful —so rose colored—so exquisite. A waltz tune haunted Gerry's whirling brain now, only to be displaced by a still more thrilling memory of a windy day in March, a bough blown across the road, Tom's arm about her and the look on his blanched face as he asked if she were hurt.

If she had not run away that day in a swift, unreasoning desire to delay the thrilling moment of confession Tom would have asked her to be his wife. And now? Now he was proposing to the widow, whose beauty and loneliness, hospitality and charm, had taken every male heart in Cherington by storm.

Do you wonder Gerry listened? If the crime were punishable she was punished.

"I love you," Tom was saying, with a break in his deep voice which told of suppressed passion. "You must love me in return, Mary. I feel such love as mine creates love. You are so wonderful. I knew when I first saw you you must be the woman in my life."

"Wait," replied Mrs. Delawly, and from where she stood Gerry could see the beauty of the upraised face as the widow looked from her seat on a low bank up into the eyes of the man standing beside her. "I want you to wait, Tom, and think. How and why do you feel I am the woman you have been waiting for?"

"Because you are yourself," he cried hoarsely. "Your wonderful, adorable self. Till I met you I hardly knew what it was to speak seriously to a woman. I looked on them as things to be petted, protected, humored, and loved—possessively, not as equals—or, rather, superiors who in sober truth can be the guiding stars of life, inspirations to make of us men nobler creatures than we had believed possible."

"Ah," said Mary Delawly, "so that is how you love me."

And she sat, her white chin cupped in her hand, her gray eyes gazing into the heart of the summer wood.

But Gerry, like a sunbeam that had lost its radiance, leaned back against the beech trunk, spent with her own misery.

Tom should have said all that to her—only differently. The widow had no right to steal a girl's lover—and—and—O! the world was a cruel place, and the men in it crueler still with their open confession of treating hearts as playthings and women grown as children, and—and O! how Gerry hated Mary Delawly, who, like some subtle enchantress, lured men from their true selves and their truer sweethearts. But she must go on listening to all that was being said, for if that woman mentioned her name she felt she would kill her.

But her name was not mentioned and already the widow had risen to stand facing the man.

"I am going to say 'yes,'" said Mrs. Delawly. "No more than that till in three months' time you ask me again the same question you have asked me today. I should not wish our engagement to be announced, and we will leave the lovers' game till three months hence. Yet I am your promised wife, your dear friend. Will that content you, Tom?"

Of course it did not content him, though he conceded that half a loaf is better than no bread, and tried to tell his wonderful Mary what he would be to her after his time of probation in the halcyon days of lovers' rapture.

"Ah, yes," said Mary Delawly, "in three months' time."

And she went with him up the glade, neither of them noticing the child who lay in a crumpled heap at the foot of her beech tree, sobbing her heart out because men are deceivers ever, and the way of widows a snare and threat against the innocent happiness of sweet maidenhood.

Tom met Gerry with a smiling face and happy eyes next day. He had decided that he had always regarded little Gerry in the light of a sister. But Gerry was in one of her moods—that sort of mood which suggests a fluffy Persian kitten with arched back in sight of a dog.

Tom went away worsted and regretful. He was one of those delightfully selfish men who want all the plums without being the least aware that he is greedy. So, because Gerry showed claws under a velvet soft manner, he went to his Mary.

She was gardening—not daintily as Gerry gardened, but in deadly earnest. Digging, sowing, measuring, as if her life and well being depended on the growth of—carrots. Tom was young enough to think women gardeners should be interested only in roses.

And Mary was not inclined to relieve ennui by sparkling badinage. She talked of the poor, their rights and wrongs, with earnest feeling. Tom remembered he had told her she was the only woman he talked to in earnest and was ashamed of being a trifle bored. He wondered whether Mary could ever enthuse over strawberries and cream, or make ices for a weary week worker on a Saturday afternoon.

After all, the love of a woman and the rest of home come as relaxations after the burden and heat of the day. If a woman wants to be a man's equal she had better not marry.

Tom pulled up sharply. He had forgotten his ideal.

The next time he met Gerry she was dancing down a river path bordered by forget-me-nots with a 3 year old sister perched upon her shoulder. East or west, north or south, you could have searched the world wide without seeing so dainty a picture. Gerry's blue eyes were raised, tender and adoring, to the wee cherub with its aureole of curls, and Tom commented that after all Gerry was a woman, and a woman in her tenderest mood, holding a child in her arms. He asked to join a picnic party near by, and himself went with Gerry to gather forget-me-nots to decorate the feast. For an hour he forgot his ideal of womanhood and laughed like a boy as he played with Gerry and the bairns.

It is good to be young and gay, and without care, so Tom went on his way smiling. He had promised to be at Limes cottage by 5—he arrived at 6. Mrs. Delawly was just returning from the village, the flare of the setting sun was on her face. Some men would have admired the beauty, seen thus in maturity, for the sake of expression, but they would have been men of mature years themselves, with reverence rather than distaste for the crowsfeet which the radiant sunshine showed.

Yes, crowsfeet! They were there, long, deep, unmistakable. Heretofore Tom had seen his lady love in shaded lights and the dim daintiness of a rose colored drawing room. Now, she seemed deliberately to blazon the signs of age before his eyes. He saw that her beauty was fading, that there were tired circles where there should have been downy whiteness for black lashes to sweep.

Tom thought of Gerry—and saw Mary Delawly, but he did not understand the latter's smile when she held out her hands.

"Come in," she urged. "You were not here at 5, so I popped down to the village—I have so many friends there."

He ought to have been pleased to hear she had friends, but he was not. He wished to fill all her horizon and frowned because the latter was too wide. He remembered how Gerry had been wont to sit by the hour listening to his words of wisdom. The widow had too many words of her own to make a good listener, and she claimed his attention to her theories as a right.

Tom was beginning to draw up a mental list of rules which he thought would be good for the weaker sex. First and foremost, a woman should not be given overmuch to her own theories, but be content to listen to those of her husband whilst she busies herself in affairs domestic.

Somehow he could not rid himself of a vision of Gerry dancing along a flower decked path laughing up at a laughing baby girl. It seemed to give him food for dreams of the ideal home, the ideal wife, and the ideal bairns. Then he came back to another



A crumpled heap, sobbing her heart out because men are deceivers ever.

ideal—that of a womanhood, self-radiant, splendid, but masterful. Queenly to reign—possibly to govern. And he recalled a truism that a man should be master in his own house. Once he even went so far as to feel that Mary made him tired.

With Gerry it had been different—she was so joyous, so childlike, so gay. It rested him even to think of her, even as it rests a brain fagged man to pick up a light novel at the end of a laborious day. It seemed strange that Mrs. Delawly never perceived what was amiss.

So the months went by. Gerry had been visiting a married sister, and Tom missed her horribly. She was so refreshing, so cheery, such a good chum. He never got brain fag in Gerry's company.

When he was with his ideal he got quite considerably bored. She was too much in earnest with the things of life; he almost felt in her presence that he was in the company of another man—and that is the last thing a man wants to feel in love making. As time went on Tom began to wonder what the real love making would be at the end of probation; the wonder left him cold. Mary Delawly was so practical, so convinced in all she said and did, it seemed absurd that she should ever wish to come to him for guidance or protection, and there is that in most men which requires to give both to the one beloved.

Tom had noticed the crowsfeet, too, more than once. Mary worked too hard—for others, and to be tired is not becoming when one reaches the end of the thirties. Ten years hence his ideal would be an old woman. Again Tom visioned Gerry dancing along in the sunlight with a golden haired baby girl crowing and clapping from a place on her shoulder.

"I have been offered a place in the county council at Sidboro," Mary told him. "I am so pleased. There is so much a woman can do in that position."

"You will wear yourself out," retorted Tom irritably. "You ought to rest more. I noticed yesterday how you were beginning to stoop."

She turned to raise and fasten a rose branch against the wall; she did not look at him.

"Life is so short," said she, "one must do what one can."

And she knew that Tom was thinking of an ideal woman, young, loving, irresponsible, whose one object and aim in life was to make a cozy home nest for her lord and master.

Tom often thought of that home nest. He supposed Mary was too "brainy" to care about domesticity. He—er—would be very proud of his clever, beautiful wife.

And so the three months came to a close.

The widow was seated in her library awaiting him. There were many papers on the desk, businesslike papers. The room was businesslike, too; there were evidences everywhere of Mrs. Delawly's many interests. She did not look quite natural seated over the tea things; it seemed to Tom that all the time she was thinking of the next job she would have mapped out to do. The sense of rest and cozy lingering to chat was impossible. Yet—they were going to talk today. The next "job" must wait.

Tom felt desperate. He knew what was expected, for Mary had written to tell him probation was over. Yet—how can one play the lover to time? It almost seemed as though she waited watch in hand, saying, "When the love making is over I have to get on with my writing."

Well, they had both better get on with it. He ought to feel in raptures over the prospect.

"Mary," he said hoarsely, "I am asking you what you told me I might ask when the probation was over. Will you have me for lover and husband?"

Her hands lay idle in her lap. White, capable hands, not small and soft and cuddly like Gerry's. He saw her look at them as if in resolve.

"No, Tom," she said simply, "I would rather have you as a friend. A dear and valued friend, no more. You will find a sweetheart nearer and dearer without looking far. We both know and love her. I shall be glad in your happiness as though I were your sister—or mother—but you yourself know now that the other is impossible."

It was the twilight hour, but the ruddy glow of sunset crowned her head. For the first time he saw white hairs amongst the brown. Impatiently he pushed back his chair and stood up. Was he regretful now it was over, or only immeasurably relieved? Being a man, he must needs grumble.

"So it is over," said he; "after all our planning, all our dreams."

"Your plans, not mine, Tom," she replied, "and you yourself shall tell me I am right." Standing as she did he saw her beauty fading, the tired look more noticeable in her eyes. Yes, she was right.

"We must always be friends," he pleaded, holding out his hands and knowing that somehow he was losing what was good and wonderful and—not quite understandable. "Did you never mean that we should be more?"

Who could have told that she lied in replying—lied loyally, for love's sake.

"No," she said, "I never meant to. I wanted you to find out. Now go to her."

He went without regret, feeling he had been mocked and cheated, yet glad that it should be so since high ideals are less desirable for everyday content than cozy home nests, a loving little wife, and the pattering feet of children. He did not linger on his way when he went in search of Gerry.

And the wonder of it was that Gerry was waiting—as the woman too often waits—only she did not know she was magnanimous—she only wanted Tom.

. . . . . .

The widow sat on along in the gloaming. Surprising as it may seem to you, she neglected her county council correspondence, her village club accounts were left untotaled. She sat alone whilst the light died out of the evening sky.

It was still not dark when the door opened and a girl slipped in. It was Gerry. The elder woman did not seem surprised, and smiled when the child came and knelt beside her, whilst she slipped one arm around the slender waist.

"So you are happy, little Gerry?" she asked.

A sob broke in the girl's throat.

"Why did you do it, why?" she whispered, "for I know—you loved him, too."

There was silence in the little room. Some questions are hard to answer because there are some people to whom it is impossible to lie. Strange though it may seem, Mary Delawly could not deny the charge which this child made. Yet no one could ever know the secret but they two. Each knew that.

The widow rose and, moving very softly, lighted the lamp near. When she came back to Gerry she held a miniature in her hand. The face that looked up from out of a setting of blue velvet was that of a little, little child, blue eyed and golden haired.

"She died ten years ago," said Mary Delawly, softly. "My wee daughter. It was—for her sake, dear, that I longed for your happiness. For myself there is the past. It is to youth that the future belongs."

But, for all her own joyous happiness, Gerry clung sobbing to this friend whom she loved, then went out on tiptoe as though leaving some chamber of quiet sleep on her way to find her lover.

The widow was alone once more.

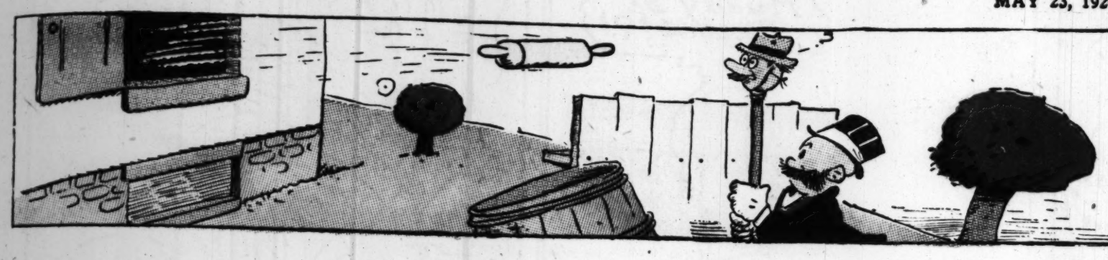
PART FOUR

Chicago Sunday Tribune.

COMIC SECTION

THE WORLD'S GREATEST NEWSPAPER

MAY 23, 1920



MUTT AND JEFF

Crude Work ❁ ❁ By BUD FISHER

(Copyright, 1920, by H. C. Fisher. Trade Mark Reg. U. S. Pat. Off.)



The Way of the Widow

A Tale of Young Love and the Wisdom That

by May Wynne

MAMA'S ANGEL CHILD

This Will Be A Pretty Flower Garden This Summer, Dear. First You Plant It, Then You Wait A Few Weeks And Then You Get Whatever You Planted - All You Want - Zinnias Nasturtiums Or Any Thing

I'd Give Any Thing On Earth If We Only Had Some Chickens. Eggs Are So Terribly Expensive

Poor, Dear Mudder! Oo-oo-oo! I Got A Idea!

I'm Goin' Over To Jones's House For Sumpin! Oo Won't My Muddy Be Pleased!?!

Whoa Chicky!

SQUAWK

SQUAWK

SQUAWK

SQUAWK

You Stay Out Of My Chicken Yard!

Ol' Meanie!

O What Pretty Wed Feders Miss Smif's Parrot Has Dot!

Dose Parrots Feders Is The Swellest I Dot!

Aunties Doal Fisses! Satan Behin' Me!

Now I Must Hurwy An' Surpwise My Nice Mudder!

O Mudder! Come Quick!! I'se Dot A Lovely Surpwise For You!

You Little Darling!

O I Worked So Hard, Muddy

When Those Feders Becomes Chickens We Can Have All The Eggs We Want in' When We Get Tired Of Eatin' Eggs Evwy Fwiday We Can Eat A Toot 'ittle Doal Fis!

My Garden Ruined

Fis

CHICKUNS

PEAR RATS

HAROLD TEEN

AND A PAIR OF PANTS

DI! MI!-TO WHOM ARE YOU SPEAKING? -DONT THINK WE EVER MET, OLD DEAR!

COME BACK!, YOU CAKE EATER-ILL KNOCK 40 KINDS OF BUTTONS OFF YAH!!

I WONDER WHAT AILS THAT BOY-NOW, FOR TWO WEEKS HE'S BEEN PESTERING ME TO BUY HIM A DRESS SUIT- IT'S UNHEARD OF!

HE HASN'T BEEN TH' SAME SINCE HE MET THAT LOVELL GIRL!

DADS OLD SOUP'N FISH OUTFIT IS TOO SMALL FOR HIM- NO REASON WHY I SHOULDN'T GET SOME WEAR OUT OF IT— THIS SCENERY OUGHTA KNOCK LILLUM'S EYES OUT!

OH, BOY! CIRCUS IS IN TOWN!

OHH! DAT ARE PITTY, HAROLD- DEST TOO GORGEOUS FOR WORDS!

NOT SUCH A SILLY LOOKIN' SET-UP IN EVENIN' TOGS- AM I, LILLUMS?

YOU MUST STAY AND HAVE TEA WITH ME, HAROLD!

??? SQUISH!

I'SE AFRAID YOU CAN'T GET THAT OFF WITH-OUT SOAKING YOUR TROUSERS- GO INTO TH' BATHROOM!

FLY PAPER? SUFFRIN SUNSETS!!

HE'S HOOKED, TUFFY!

YEH! I GOT TH' STICKY STUFF OFF- BUT LOOK AT 'EM!! WRINGIN' WET!! I'LL HAFTA HANG 'EM OUT TO DRY!

I PLANTED TH' FLY-PAPER-ITS UP TO YOU TO COP TH' PANTS, TUFFY!

I GOTCHA!

GOSH! THEY OUGHTA BE DRY BY THIS TIME-I BEEN WAITIN' THIRTY MINUTES BY THE CLOCK!

??? PSSSSST!! CYCLONE- C'MERE QUICK!!

HUCK FINN

BUT, I CAN'T GO HOME WITHOUT PANTS!

'BOUT TH' ONLY THING I COULD GET IS A OL' PAIR OF PANTS TH' PAINTER LEFT!

HERE Y'ARE!

HAROLD!!! AREN'T YOU GOING TO STAY FOR TEA?

AW. SHUT-UP!

CARL ED

PART FOUR

Chicago Sunday Tribune.

THE WORLD'S GREATEST NEWSPAPER

MAY 23, 1920

COMIC SECTION

(Copyright: 1920: By The Tribune Company, Chicago, Ill.)

THE GUMPS

SIDNEY SMITH









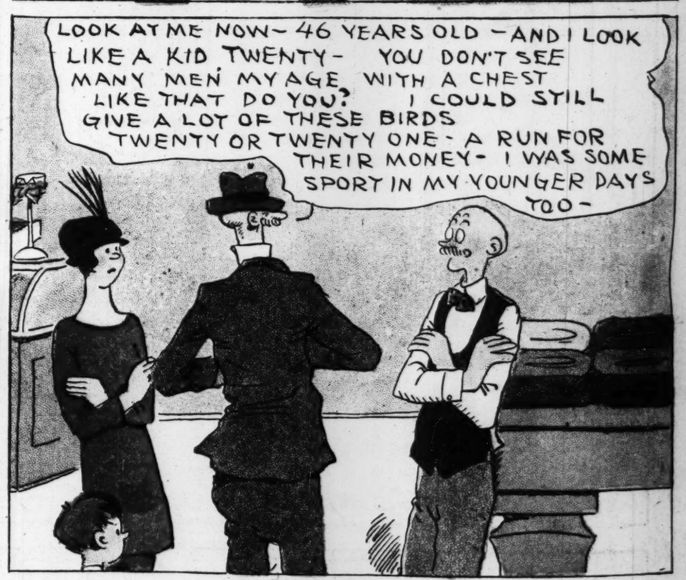


















MAY 23, 1920

Sunday Tribune. THE WORLD'S GREATEST NEWSPAPER

ROTOGRAVURE SECTION

Chicago Sunday Tribune

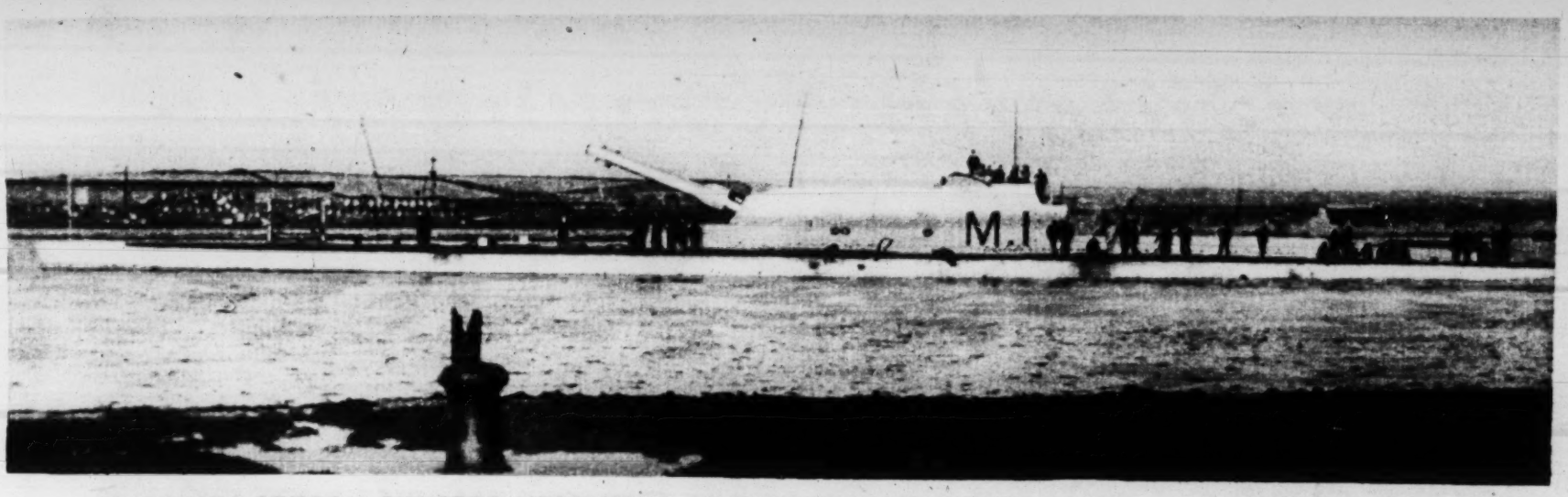
MAY 23, 1920

ROTOGRAVURE SECTION

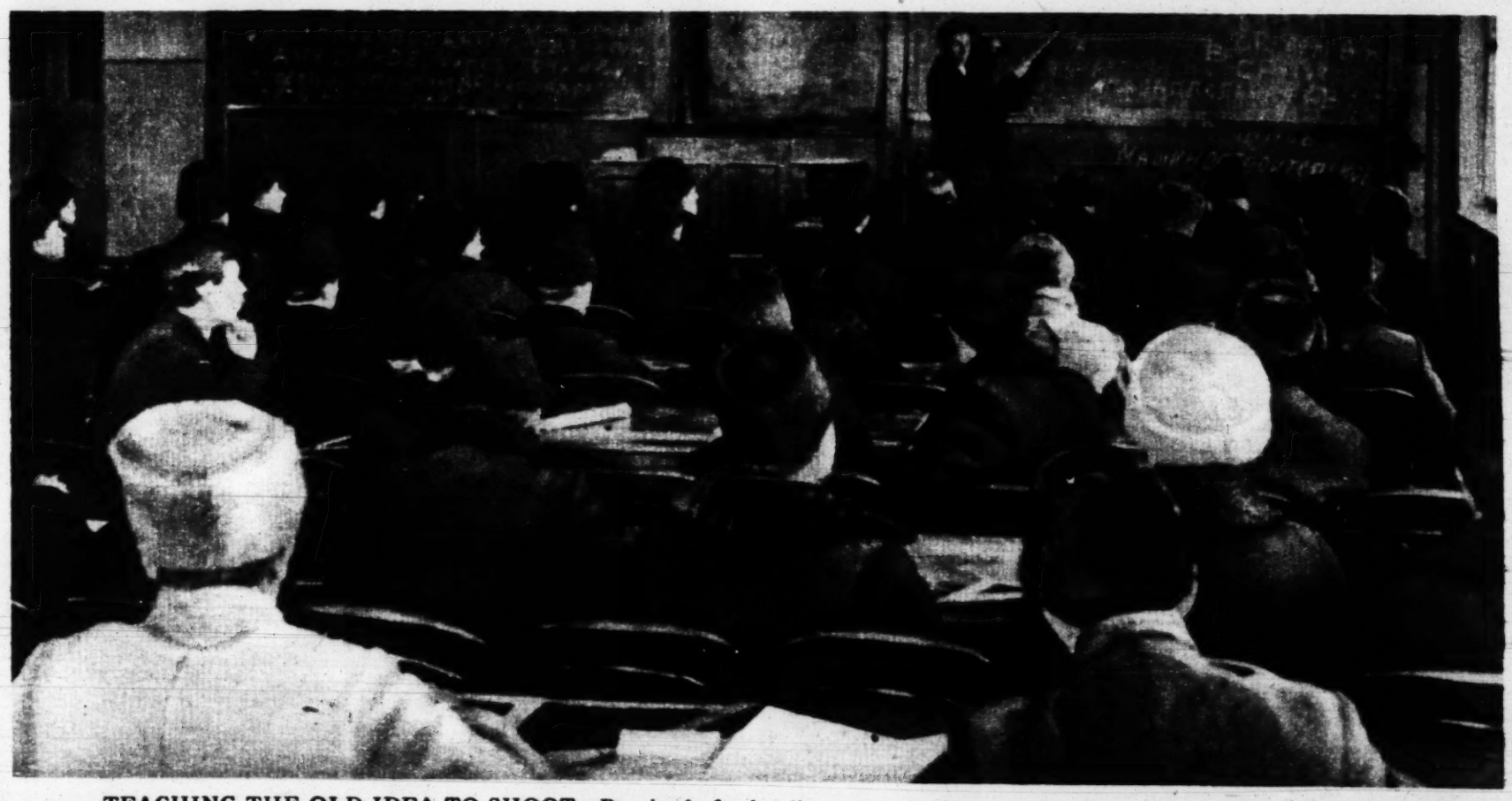
Chicago Sunday Tribune.

THE WORLD'S GREATEST NEWSPAPER

MAY 23, 1920



BRITANNIA SENDS A SINISTER MESSENGER TO KING NEPTUNE'S REALMS—The British admiralty is one qui vive institution. Here is the submarine monitor M-1, which lately returned from a successful cruise in the Mediterranean sea. It is designed to fight above or below water and carries a 12-inch gun firing an 850 pound shell. This gun can be fired only when the muzzle is above water.



TEACHING THE OLD IDEA TO SHOOT—Deprived of schooling when they were children, the Russian bolshevik state is helping the adult "bolsh" to catch up on his geometry. The truant officer is busy.



WORLD'S RECORD—J. M. Watt of Cornell won the 440-yard hurdle race at the "Penn" relay games at Franklin field. Watt's time was 54 1-5 seconds, two-fifths of a second under the old mark.

(Photograph from International)



NO FAT ON HIM—Edward Albert Christian George Andrew Patrick David in a bathing suit at Honolulu.

(Photograph copyright by Clutterbuck)



MORE AND MORE IN THE LIME-LIGHT EVERY DAY!—Here is Lady Astor keeping her eye on where the ball was.

(Photograph from Photopress)

My New Way of Selling

How I Learned the One Great Secret of Salesmanship in 12 Hours

"YOUNG man, my advice is, to get into the selling end of the game!"

"But——"

"No buts about it, if you want to go ahead—*sell*. It is salesmen we want today—Salesmen. If you can sell things, you will never have to worry about securing a position or demanding a good salary."

"But, Mr. Cranshaw, I have had no experience—know nothing about it, why——"

"Then learn, sir—you've asked my advice and help, and there it is."

Deeply puzzled, I left his office. Like so many other young fellows looking for their first job, I had no very definite aim. I didn't mind hard work or small pay, as long as I felt that the future held some opportunity. I had called upon my father's old friend, Mr. Cranshaw, to help me decide what calling he thought promised the most. The above conversation was the result.

Mr. Cranshaw is an experienced business man, and I respected his opinions. With his aid I found a job—and a fairly good one as jobs go—with a large farm-machine manufacturing company.

As soon as I learned something about my product I went out on the road. The optimism of youth was with me. I had a tremendous amount of self-confidence. My product was a good one.

But I ran into a snag when I came in contact with the hard-headed men who till the soil.

They were of all types, keen and shrewd, progressive men, who wanted to see an actual gain—return for every penny spent; old-fashioned men who didn't take to new-fangled methods; big business men who ran immense farms as a side issue. Every one presented a knotty problem. It seemed to me in my early days that each man had to be "sold" in a different way. I kept a separate "method of attack" for each individual.

But I was not a success. I made few sales. Every now and then I put over a fairly big order, but I was not a consistent seller. The firm was not satisfied and they said so. I was costing them more than my work was bringing in. In a very frank talk one morning they told me that if something didn't happen at once I would be called in from the road.

Well, needless to say, I was discouraged. I thought things over. The success of my brother salesmen and competitors puzzled me. I observed them closely and tried to learn what it was that brought them their big sales. I noticed, to my surprise, that the men whose totals were the largest were the ones who seemed to work the least. But I could find no one trick that any of them possessed which I had not tried.

One day I met a hardware salesman in the smoking room of a train. We talked about the usual things for a while; then we branched into selling methods. In the course of his conversation he told me how, after many years of mediocre success, he finally learned the one great secret of selling, and what that secret is. It was simple as A, B, C.

It almost bowled me over. The simplicity and practicality of this great basic rule of success dazzled me. My guardian angel must have been watching over me when I met that salesman.



"In the last nine weeks my sales have topped the list."

With impatient eagerness I started to put into practice my new-found knowledge. The startling suddenness of the results was almost uncanny. After my next turn on the road the senior member of the firm personally congratulated me. My sales on that one trip were larger than the total of my three previous efforts. In four short months I became the best salesman on the firm's roster. I was leading even the old-timers. And from that time to this I have never once relinquished that lead.

Mr. Cranshaw's promise had come true—"Get into the selling game, if you want to go ahead," he had said—and I had.

But before I had found the all-comprising fundamental secret of salesmanship I had been as near a failure as a man can be. The rapidity of my sensational rise seems almost unbelievable—even to myself.

Don't misunderstand me: I am not trying to pat myself on the back. I am not an unusual man in any way, and do not claim to be. What I am driving at is this: If I, a young fellow who almost missed my chance, could, in the short space of four months, become a top-notch salesman, merely by the mastery of *this one principle—others can do the same*. And I must add my opinion to Mr. Cranshaw's: the selling game *does* hold the greatest promise of all for the future success.

This thing which so quickly placed me in my present highly-paid position of master salesman was a knowledge of the One Great Secret in selling, and its 100 Devices, as told in *Arthur Newcomb's* astonishing 7-lesson course in Super-Salesmanship. This course, I firmly believe, is the nearest existing thing to a Royal Road to Success in Selling.

It is not, like so many other salesmanship courses, a theoretical treatise. It is old-fashioned, common-sense brass-tacks. Like all other sciences, selling has for its foundation a certain permanent, bed-rock law. Ignorance of this is the reason so many salesmen fail.

Mr. Newcomb takes this law, shows it to you, explains it, and then shows you how to use it. It is your weapon. And it is worth more than all the tricks and stunts and theories of selling put together.

Mr. Newcomb does not teach or preach. From his years of experience as salesman, sales manager and student of the selling science he has condensed into this remarkable book the one great selling secret—and its one hundred simple devices which all successful salesmen must have. He gives you this secret—that is all there is to it. No matter what you are selling, the rule applies. Mr. Newcomb says: "This is the way to do it. Now go ahead." And it works. It always has worked. It has been tested and approved by every man who ever sold anything. Consciously or unconsciously, *every sale that has ever been made, was made by the application of this one tremendous truth.*

But do not take anybody's word for it. You can be the judge yourself. It will not cost you one penny. Simply tear out and mail the coupon. We will send the course to you absolutely free for five days' approval. Examine it carefully, test it out thoroughly. Apply the great Secret and notice the results it brings. Then, if you feel that you can get along without it, send it back; you will owe nothing. But we feel confident that you will want to keep it.

But you must act quickly, for this unusual offer may be withdrawn at any time. Detach the coupon and mail it today.

Independent Corporation
Dept. S-95, 319 Sixth Ave., New York City
FREE EXAMINATION COUPON

Independent Corporation

Publishers of The Independent Weekly

Dept. S-95, 319 Sixth Ave., New York

You may send me the Course or Courses checked below. Within five days after receipt I will either remail the Course (or Courses) or send you the price indicated after each in full payment.

- ☐ Super-Salesmanship ($7). By Arthur Newcomb.
- ☐ Roth Memory Course ($7). By David M. Roth.
- ☐ How to Read Character at Sight ($7). By Dr. K. M. H. Blackford.
- ☐ Mastery of Speech ($7). By Frederick Houk Law.
- ☐ Practical Course in Personal Efficiency ($7). By Edward Earle Purinton.
- ☐ Ferrin Home-Account System ($3.50). By Wesley W. Ferrin.
- ☐ The Lederer Art Course ($7). By Charles Lederer.
- ☐ Independent Weekly ($5). (52 issues—15c per copy.)

Name .....

Address .....

..... Chicago Tr. 5-23-20

– tempting lemon tang

Ward's

LEMON-CRUSH





"—hey, fellers—c'mon over! Lemon-Crush! Hurry up! Gee whillikens, but it's good!!!" Yes, the kids can drink all they want—for it is made by the exclusive Ward process from nothing but the pure delicious oil pressed from California lemons, finest granulated sugar, carbonated water and citric acid, the natural acid of the lemon. Lemon-Crush is the companion drink to Ward's Orange-Crush.

in bottles or at fountains

Prepared by Orange-Crush Co., Chicago
Laboratory: Los Angeles

Bottled in Chicago by

COCA-COLA BOTTLING CO.

456 East 31st St. Phone Douglas 3888

Send for free book, "The Story of Orange-Crush and Lemon-Crush."





GOODBYE, CORNS

Gets-It ends corns. Millions have proved that. You put it on, it dries at once, the pain and soreness stop short. You go about your work or play and in a little while you peel the corn or callus right off with your fingers as simply as peeling a banana. It's just common sense.

"Gets-It"

is as safe as it is simple. It leaves the skin smooth and free. It makes cutting and working over corns unnecessary, and, remember, ends corns. **Costs but a trifle at all Drug Stores.**

Manufactured by

E. LAWRENCE & COMPANY

Chicago, Illinois



Smart Coiffures

are more easily attained—and retained—by applying Liquid Silmerine before doing up the hair. And the effect is far more beautiful and charming. The hair has a brilliant sheen or lustre, gleaming and glowing under certain lights like a thing of life.

Silmerine is a valuable aid in producing any curly or wavy effect desired. The curl or wave lasts ever so long, and has all the appearance of "Nature's own."

Liquid Silmerine Is agreeable to use, is perfectly harmless—serves as a beneficial dressing for the hair, keeping it soft, silky, fluffy. Easily applied with brush; is neither sticky nor greasy. Silmerine is obtainable at drug stores and at toilet counters generally.

See Superfluous Hair Roots Come Right Out

New, different, better than all depilatory and electrical treatments is the marvelous Phelactine process. It actually removes the roots as well as hair on the surface; does this very quickly, leaving the skin perfectly smooth and hairless. Get a stick of prepared Phelactine from your druggist, follow the easy instructions, and with your own eyes watch the hair-roots come out! You'll be astonished and delighted. Phelactine is odorless, non-irritating, and so harmless you could eat it.

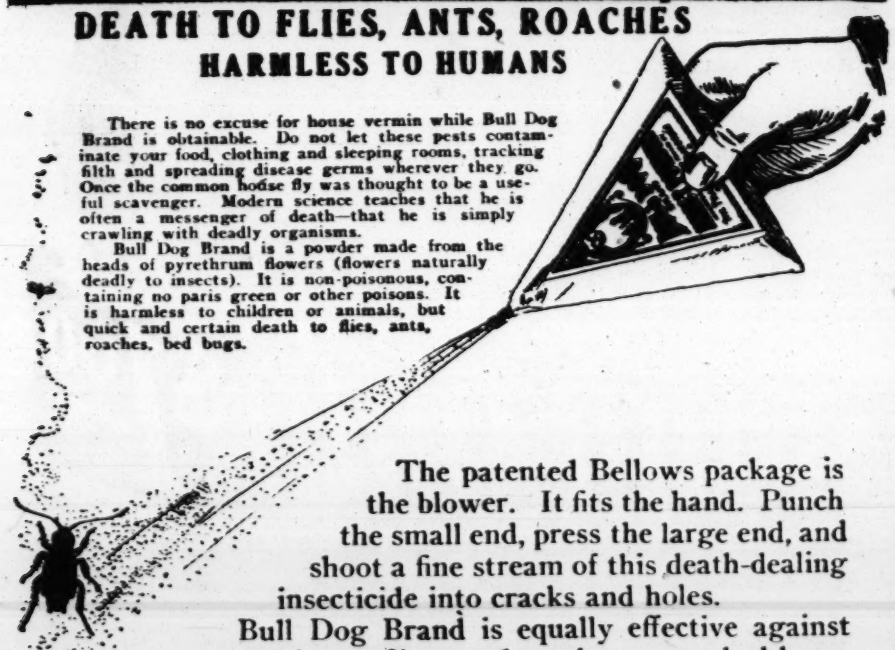
How to Bathe Face to Remove Wrinkles

Since its remarkable astringent and tonic properties became known, clever women all over the country have been using the Saxolite face bath to "tone up" their faces, remove wrinkles and draw flabby cheeks and neck back to normal. After using, the face immediately feels much firmer. The skin tightens evenly, thus reducing lines and sagginess. The formula is: Powdered Saxolite, one ounce, dissolved in witch hazel, one-half pint. These harmless ingredients are of course obtainable at any drug store.

DEARBORN SUPPLY CO., CHICAGO

BULL DOG BRAND
FLY AND INSECT POWDER

DEATH TO FLIES, ANTS, ROACHES
HARMLESS TO HUMANS



There is no excuse for house vermin while Bull Dog Brand is obtainable. Do not let these pests contaminate your food, clothing and sleeping rooms, tracking filth and spreading disease germs wherever they go. Once the common house fly was thought to be a useful scavenger. Modern science teaches that he is often a messenger of death—that he is simply crawling with deadly organisms.

Bull Dog Brand is a powder made from the heads of pyrethrum flowers (flowers naturally deadly to insects). It is non-poisonous, containing no paris green or other poisons. It is harmless to children or animals, but quick and certain death to flies, ants, roaches, bed bugs.

The patented Bellows package is the blower. It fits the hand. Punch the small end, press the large end, and shoot a fine stream of this death-dealing insecticide into cracks and holes.

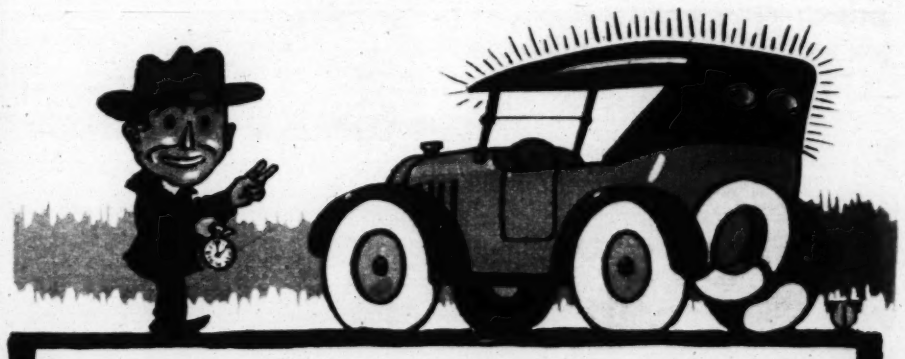
Bull Dog Brand is equally effective against mosquitoes, flies, cockroaches, ants, bed-bugs. Scatter it along baseboards, in closets, around sinks, etc. Blow it on animals, trees and shrubs. It kills fleas and other animal and vegetable parasites.

It reaches corners and crevices that liquid cannot reach. There is no disagreeable dampness incident to its use. The slight odor is decidedly pleasant. No one will ever know you have used it.

If you cannot buy Bull Dog Brand at your dealer's, send us 25c together with your dealer's name and we will send you a trial package post-paid.

10c AND 25c Frank Laboratories, Cincinnati, Ohio

At Groceries AND Drug Stores



A New Top in Two Hours

NO need to wait for weeks—to put your car up and lose the use of it while a new top is being cut and fitted—

Any garageman, automobile or accessory dealer can rip off that old, leaky, shabby-looking covering on your car and put on a perfect-fitting **Badger** Slip Roof in about two hours.

A Complete New Re-Covering of Tested Materials

The **Badger** Slip Roof is a complete Roof and Back Curtain patterned from the car manufacturers' original models. It comes completely sewed with waterproof seams and ready to put on. For all models and makes of cars. Thousands already in use.

Only the highest grade materials are used in **Badger** Slip Roofs. You can have your choice of "Neverleek" "Dreadnaut" and other guaranteed toppings used as standard equipment by most fine car manufacturers. Also the world's finest Mohairs and Rubber Cloths.

Go to your local dealer or garageman today. Ask him to show you samples of materials and illustrations of the various styles with or without bevel plate glass windows. You'll be surprised at the remarkably low cost. Satisfaction assured.

WISCONSIN AUTO TOP CO., Racine, Wis.

Chicago Branch—For Convenience of City Trade Only

49 E. Twenty-Second St. Phone Calumet 1354

Badger Slip Roof

READY MADE and MADE TO MEASURE — FOR ALL CARS AT ALL GARAGES

Rotogravure Section

In the Limelight



WHERE IS THE WANDERING BOY TONIGHT?—In public life as a member of the "Midnight Frolics," Fanny Brice has had her private worries over the whereabouts of her husband, Nicholas ("Nicky") Arnstein, alleged master mind of the $5,000,000 bond thefts in Wall street. Fanny says she will produce him when they put his bonds at $50,000.

(Photograph by White)



IF YOU SEE HIM, CALL A COP—"Nicky" Arnstein did a fade-out after the police got on his trail as the super-bandit of New York's financial district. The authorities are unraveling a remarkable plot in which murder, arson, blackmail, robbery and a few other crimes are laid to the gang of which "Nicky" was supposed to be the leader.

(Photograph from Underwood & Underwood)



AN ECHO OF THE WEDDING BELLS—Out of the romance of Cornelius Vanderbilt Jr. and Rachel Littleton has grown the romance of Miss Marion Carrol, daughter of Mr. and Mrs. Bradish Johnson Carrol, who acted as bridesmaid at the Littleton-Vanderbilt nuptials, and Martin W. Littleton, nephew of the Vanderbilt bride. Their engagement is announced.

(Photograph from International)



OUT OF OBLIVION'S CHRYSALIS, THE BUTTERFLY—After an absence of five years from London the queen of Russian dancers, Madame Anna Pavlowa, has returned to enchant the English theatergoers. This is a new photograph of the dancing marvel.

(Photograph from Wide World photos)



HE KNOWS WHAT YOU'VE GOT ON YOUR CHEST—Prof. Theodore Tuffier, consulting surgeon and inspector general of surgeons in the armies of France, in New York to attend the American Surgeons' congress. He is an expert on "chest surgery."

(Photograph from Wide World photos)



Here's FREE Proof That You Can Hear!

The wonderful improved Acousticon has now enabled 350,000 deaf people to hear. We are sure it will do the same for you; are so absolutely certain of it that we are eager to send you the

Famous Acousticon

For 10 Days' FREE TRIAL
No Deposit — No Expense

There is nothing you will have to do but ask for your free trial. No money to pay, no red tape, no reservation to this offer.

Our confidence in the present Acousticon is so complete that we will gladly take all the risk in proving beyond any doubt that the

Joy of Hearing Can Be Yours Again!

The "ACOUSTICON" has improvements and patented features which cannot be duplicated, so no matter what you have tried just ask for a trial of the New Acousticon. You'll get it promptly, and if it doesn't make you hear, return it and you will owe us nothing—not one cent. Address

DICTOGRAPH PRODUCTS CORPORATION
1230 Lytton Bldg., State St. and Jackson Blvd., Chicago, Ill.



KEEPING YOUNG AT FORTY—To retain through advancing years not only the spirit but the charm and attractiveness of youth is held in society and the business world to be the highest obligation of every woman to herself, her family and her friends. Simple and easy is this duty when "Brownatone" is used to tint streaky gray or faded hair a lovely brown of the exact shade to harmonize with the eyes and complexion. Thousands of women use this harmless preparation that tints gray, faded or bleached hair instantly to any shade from light golden to medium, dark brown or black. Send 11 cents for trial bottle of "Brownatone" and valuable booklet on the care of the hair. Two colors: "Light to Medium Brown" and "Dark Brown to Black." Two sizes, 50c and $1.50, and at all druggists'. The Kenton Pharmacal Co., 497 Coppin Bldg., Covington, Ky.

Those who appreciate the convenience of having their hair Brownatoned by a specialist or who desire special advice will visit the Brownatone Shop, 1033 Stevens Bldg.

Your Ideal Home Laxative

Constipation is a constant menace in your home. You realize the importance of taking a laxative at once. Yet, if that laxative is slow, or fails entirely, it allows time for disease germs to enter the blood.

Because Pluto Water is **sure** and **quick** it is the ideal laxative for the home. Keep Pluto always on hand. It relieves the condition **immediately.** It is **safe** and certain for all members of the family. Gentle, pleasant, prompt.

The amount of Pluto can be varied for children or grown-ups. Bottled at French Lick Springs, Indiana.

Your Physician Prescribes It



PLUTO WATER

AMERICA'S PHYSIC

Two Stunning Offers!

With our annual sales of $2,000,000 and our leading position in the Shoe Style Center of America we are able to make these two amazing offers to all who order immediately direct from us! **Here's Offer No. 1**—your choice of these smart dress oxfords, one of the newest modes, dull black or rich dark tan leather, military or French heel, and

SPATS FREE
WITH EVERY PAIR OF OXFORDS

Choose dark or light gray, taupe, brown, or fawn Spats. Fit of shoes and spats guaranteed perfect. If you are not immensely pleased, full purchase price refunded. Your friends will assume these are $10 to $15 shoes. We welcome the comparison. Send only $1.00 with the Special Coupon No. 1 below. Pay balance of $4.98 on arrival of oxfords with FREE Spats.

You may order several pairs on one Coupon—free Spats with each pair—enclose $1 for each pair ordered.



$5.98 COMPLETE, BLACK OR TAN

Send Only $1.00



Here's Offer No. 2—This splendid English Walking Boot, the "Strand," in black or tan leather, with genuine oak leather soles and heavy-weight uppers, at the unheard-of price of $5.40 per pair. If you can equal these anywhere for less than $10.00, return them at our expense and receive every penny back! Built for sport wear and hard service. Try them on in your own home. Perfect fit and satisfaction guaranteed, or, your money returned.

IF YOU ACT QUICKLY!

Although quantity on hand is large, we cannot promise your size if you delay **too long.** Send coupon No. 2 **at once,** with only $1.00, and receive your pair, black or tan, by quick mail, parcel post paid and ON APPROVAL. Pay balance, $4.40, on arrival. Order both black and tan, if you like—enclose $1 for each pair ordered—and mail coupon **AT ONCE!**

BLACK OR TAN

$5.40

THIS COUPON FOR FREE SPATS!

No. 1 BRADLEY-BOSTON CO., Dept. 54, Boston, Mass.

Send Oxfords marked, entirely at your risk. I enclose $1 for each pair, and will pay balance, $4.98 per pair on arrival. Send SPATS FREE, color? ..... You agree to refund every penny if I am not satisfied.

☐ Dull Black Kid, Military (Low) Heel, Size? .....
☐ French (High) Heel, Size? .....
☐ Rich Dark Tan, Military (Low) Heel, Size? .....
☐ French (High) Heel, Size? .....

All sizes, but only C, D, or E widths

NAME .....

ADDRESS .....

THIS COUPON FOR "STRAND" BOOTS

No. 2 BRADLEY-BOSTON CO., Dept. 54, Boston, Mass.

Send Boots marked, entirely at your risk. I enclose $1 for each pair, and will pay balance, $4.40 per pair, on arrival. You agree to refund every penny if I am not satisfied.

Dull Black (C, D or E widths only) Size? .....

Rich Dark Tan (C, D, or E widths only) Size? .....

NAME .....

ADDRESS .....



Cleans SILVERWARE [no matter how tarnished]

—and for Gold
Platinum
Diamonds
Porcelain
Woodwork
Glass and Enamel
Surfaces

Only a coat of grease and grime keeps your silver from shining as it did the day you bought it.

Shi-nup dissolves and removes that dulling coat—restores the *original surface*—without acid or abrasives, without that arduous rubbing. By thorough *cleansing* Shi-nup makes *new* again.

Buy a can of Shi-nup from your dealer—and shine up!

SHI-NUP PRODUCTS COMPANY
RACINE, WIS., U.S.A.

Shi-nup

Makes NEW *Again*



ITALIAN ROYALTY EXPOSED TO PUBLIC GAZE—Attended by all the pomp such an event calls for, and accompanied by the panoply and circumstance of court functions in lands where monarchy still rules, the commemoration of Raffaele Sanzio at Rome attracted unusual notice recently. In this photograph are shown King Victor Emmanuel (center in uniform), the queen mother, seated at the king's right, and Premier Nitti (at king's left), surrounded by a company of distinguished Italians observing the celebration.

(Photograph from Underwood & Underwood.)

Bonnie B VEIL

IMPORTED FROM FRANCE

"Just Slip it on!"



Mabel Normand

Delights in these French Veils

The exquisite delicacy of silken meshes, the fascination of flattering French designs, the comfort of the slender elastic edge—these are some of the reasons for the popularity of the Bonnie B Veil—imported from France. "Just Slip It On!"—no tying—no pinning.

At the Notion and Veiling counters of the better shops, as well as in all Drug Stores. If your dealer cannot supply you, send 25 cents for the Veil Miss Normand is wearing—Pat. No. 126.

The Bonnie B Co., Inc.

222 Fourth Avenue New York

Also importers of the famous Bonnie B Hair Nets.







"Harem Scarem" DRESS

PAT. APPLIED FOR

"Gee, it's great, mother"—and great it is—just the very thing for little girls.

"HAREM SCAREM" combines the neat appearance of a dress with the utility of a romper.

If your dealer cannot supply you write us direct. Send for free copy of our story booklet "THE HAREM SCAREM GIRL"

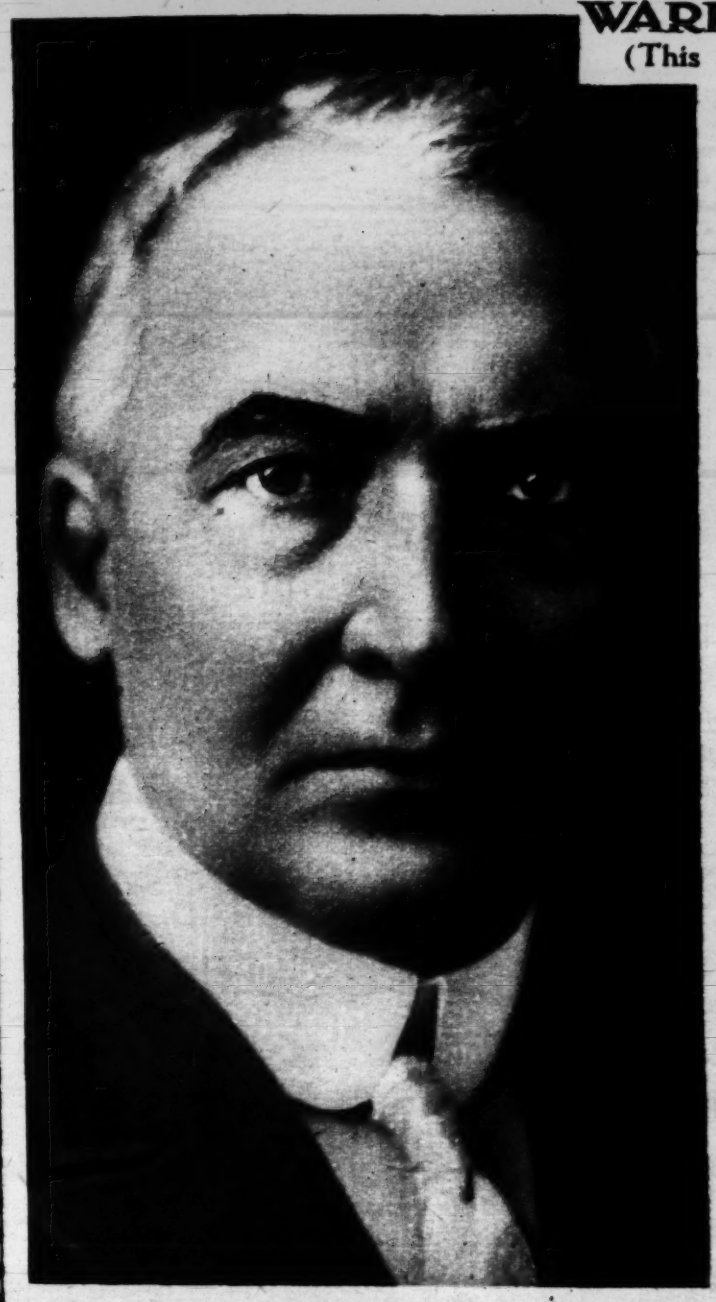
RITZWOLLER & COMPANY, Inc.

30-34 West 33rd Street New York

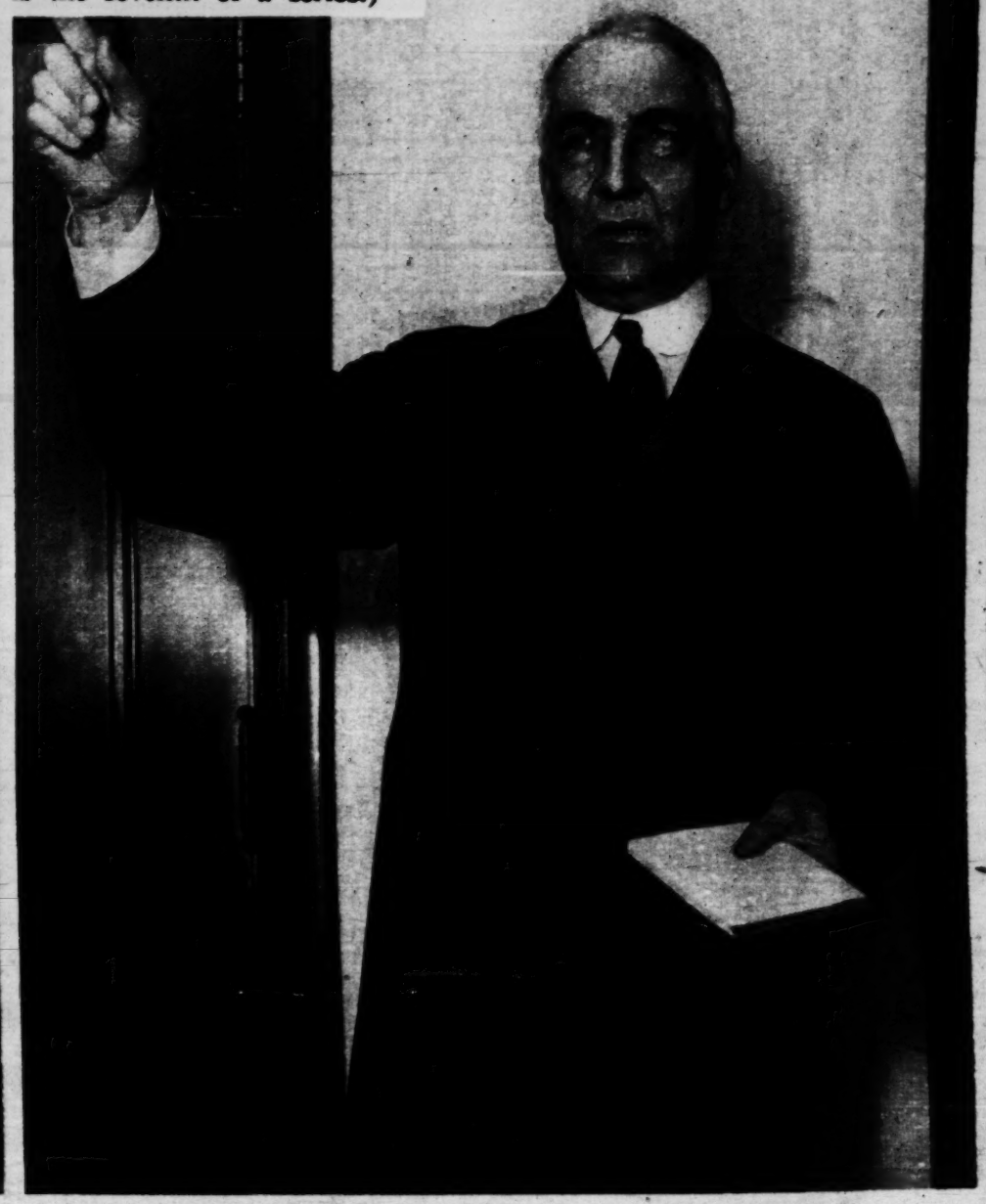
PRESIDENTIAL POSSIBILITIES

WARREN G. HARDING

(This is the seventh of a series.)



As he looks today.
(Photograph copyright by Moffett.)



As "keynoter" at the Republican convention in 1916.



A new portrait of Mrs. Harding.
(Photograph copyright by International.)

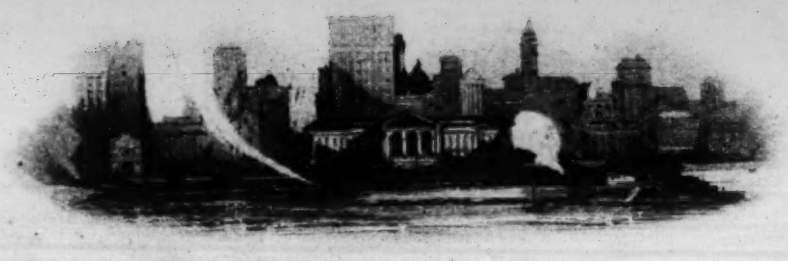


At his desk in the office of his newspaper, the Marion Star.
(Photograph from George Grantham Bain.)



Mrs. Harding and "Hub" on the porch of the Harding home in Marion, O.
(Photograph from George Grantham Bain.)

Born Nov. 2, 1865, at Corsica, O. Attended Ohio Central college, 1879-1882. In newspaper business at Marion, O., since 1884. Married in 1891 to Florence Kling of Marion. State senator, 1900-1904. Lieutenant governor of Ohio, 1904-1906. United States senator from Ohio since 1915. Chairman Republican national convention, 1916.



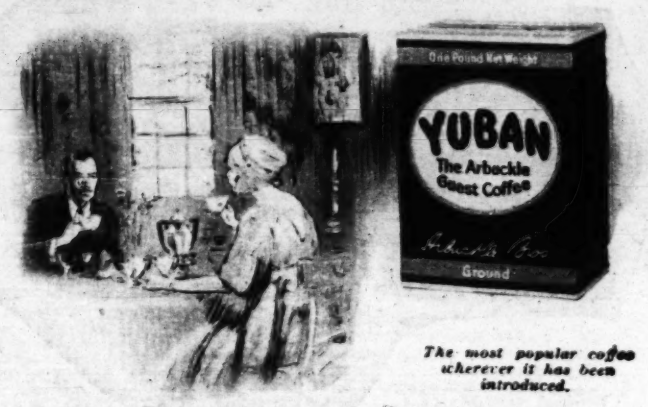
When Chicago wakes

IN hotels, clubs and in homes all over Chicago the day is started on coffee.

In one of the large hotels one hundred gallons of coffee are served every morning.

Of all the coffees that can be purchased in Chicago, Yuban is the most popular. Its exquisite flavor was appreciated as soon as it was offered to the public.

If you have never tried Yuban you should do so tomorrow.



The most popular coffee wherever it has been introduced.



Jardin
PARIS
BOSTON

ON TOILET WATERS, PERFUMES, SACHET, TALC, ROUGES, *AND* FACE POWDERS

assures you of the finest French formulas and methods, the purest ingredients, and the fairest prices at which the best can be sold. These are the famous

"French Toilet Luxuries Made in America"

Jardin gives you the finest art of the French masters, plus the economy and efficiency of American manufacture—and saves you the import duties on finished products.

Try

JARDIN de LILAS
or JARDIN de ROSE

if you want purity, refreshing fragrance and guaranteed satisfaction at less than you have ever paid for the finest French quality. Those who once try these exquisite creations never change—therefore, in order to induce *you* to try them, we offer

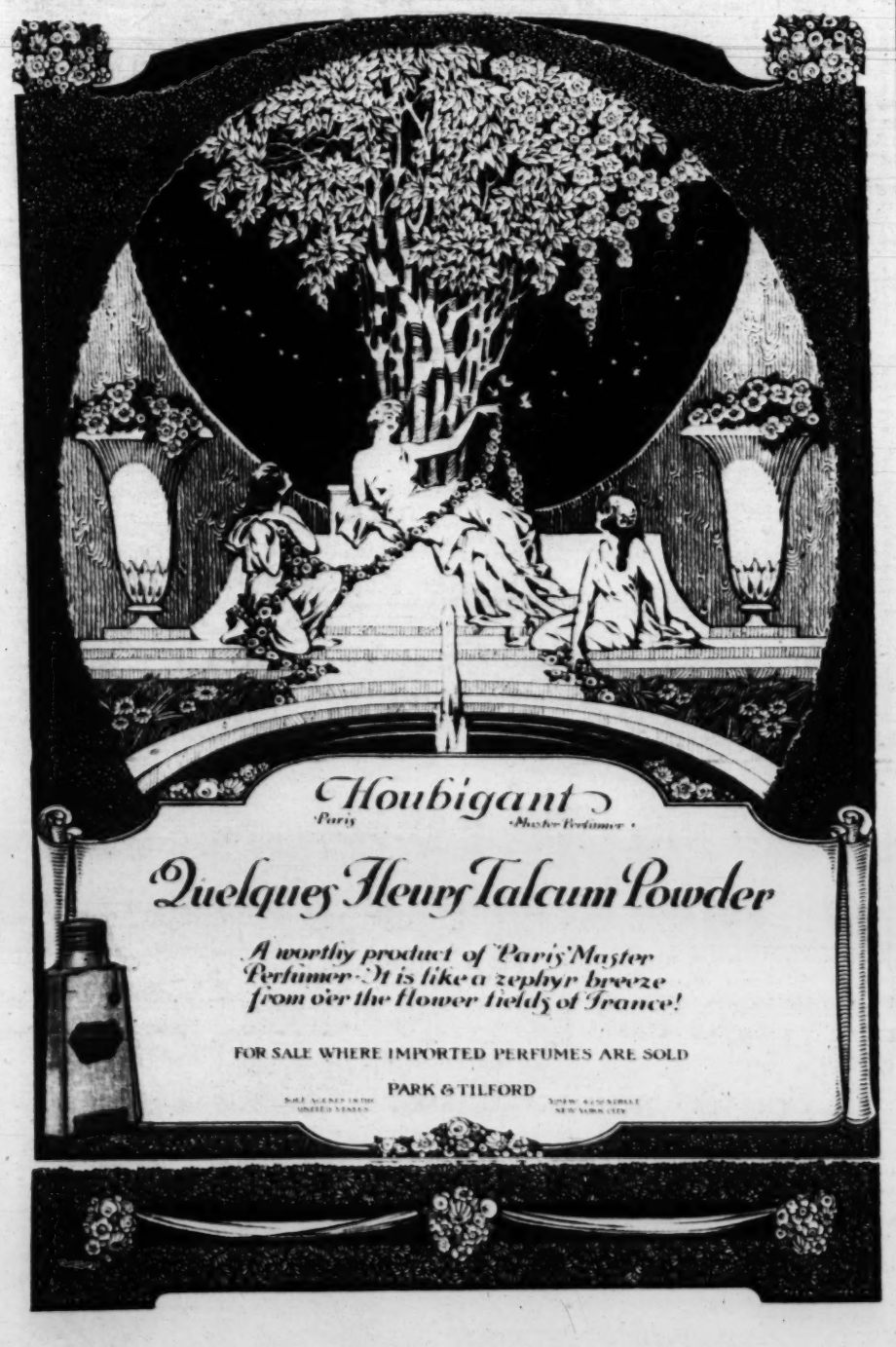
$100 *in CASH PRIZES Every Month*

to women who use Jardin Toilet Luxuries. Details in every box of *Jardin de Lilas* or *Jardin de Rose Face Powder* packed after May 1—or will be mailed free on request.

AT ALL DEALERS

LOOK FOR THE NAME Jardin PARIS BOSTON

JARDIN, 48 Harrison Avenue, Boston, Mass.



Houbigant
Paris — Master Perfumer

Quelques Fleurs Talcum Powder

A worthy product of Paris' Master Perfumer. It is like a zephyr breeze from over the flower fields of France!

FOR SALE WHERE IMPORTED PERFUMES ARE SOLD

PARK & TILFORD



"TREO" GIRDLE
The All-Elastic Corset

"TREO" Paraknit
Elastic Brassiere

THE "TREO" GIRDLE

is made entirely of porous woven surgical elastic web, which "gives" freely to every movement of the body, yet firmly holds the figure. Lends grace with absolute comfort. Our patented method of construction and character of materials used make it equally desirable for street, dancing, evening or sport wear; white or flesh tint. Retail, Misses' lengths, $5.00 to $7.00. Adults' lengths, $5.50 to $15.00.

CAUTION. The TREO GIRDLE has feature strip of elastic waist-line band, and, therefore, supports the body above and below waist-line. If not at your dealer's, write for Free Booklet.

TREO "Paraknit" Brassiere

is made of "PARAKNIT," a new kind of light-weight, open-work, elastic material, invented by the TREO COMPANY expressly for bust reducing, bust supporting brassieres. It is very flexible, and extremely stylish, and gives a perfectly natural and graceful contour to the bust. The diaphragm feature is of non-elastic material and is very advantageous, as it supports and reduces the diaphragm. Made in white or flesh tint in sizes from 34 to 50—at your dealer's at $3.00 and $3.50, or write for Illustrated Booklet.

TREO COMPANY, Inc.

Fifth Ave. and 21st St., New York

GENUINE
ASPIRIN

"BAYER" introduced Aspirin to physicians in 1900.

To get the true, world-famous Aspirin, used for over twenty years, ask for genuine "Bayer Tablets of Aspirin," plainly stamped with the "Bayer Cross."

Accept only an unbroken "Bayer Package," which contains proper directions.

Handy tin boxes of 12 tablets cost but a few cents. Druggists also sell larger "Bayer Packages.".



Bayer-Tablets of Aspirin

Aspirin is the trademark of Bayer Manufacture of monoaceticacidester of salicylicacid.

Beautify Your Hair with

"DANDERINE"

35c a bottle! Freshen your scalp! Stop falling hair! Remove dandruff! Have lots of wavy, glossy, beautiful hair! You can!

IF YOU care for heavy hair, that glistens with beauty and is radiant with life; has an incomparable softness and is fluffy and lustrous, try Danderine.

Just one application doubles the beauty of your hair; besides, it eradicates every particle of dandruff; you cannot have nice, heavy, healthy hair if you have dandruff. This destructive scurf robs the hair of its luster, its strength, and its very life, and if not overcome it produces a feverishness and itching of the scalp, the hair roots famish, loosen and die; then the hair falls out fast.

If your hair has been neglected and is thin, faded, dry, scraggy, or too oily, get a gottle of Knowlton's Danderine, apply a little as directed, and ten minutes after you will say this was the best investment you ever made.

We sincerely believe, regardless of everything else advertised, that if you desire soft, lustrous, beautiful hair and lots of it—no dandruff—no itching scalp and no more falling hair—you must use Knowlton's Danderine. If eventually, why not now?

35c Bottles. All drug stores and toilet counters



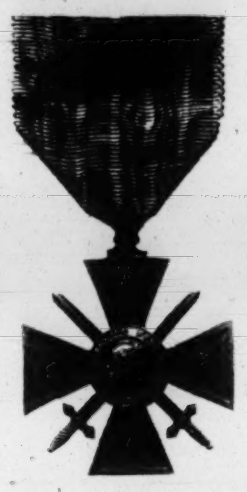


MALLINSON'S PUSSY WILLOW · MALLINSON'S INDESTRUCTIBLE VOILE

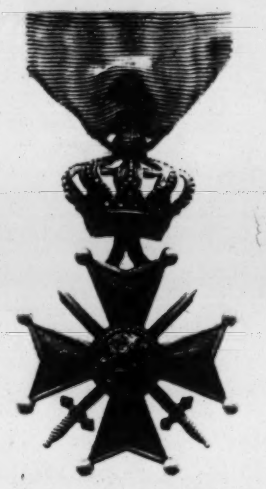
FOREIGN TRIBUTES TO "BLACK JACK'S" PROWESS

For the first time since his return from France, General Pershing has permitted a display of his foreign decorations. The original orders have been loaned to Bailey, Banks & Biddle of Philadelphia, for exhibition, and through their courtesy this first publication is possible.

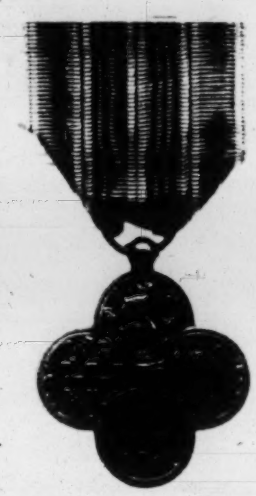
(Photographs copyright by Ledger Photo service)



CROIX DE GUERRE—Instituted by French law on April 8, 1915. A citation on orders of the army carries a bronze palm on the ribbon, which is black and green.



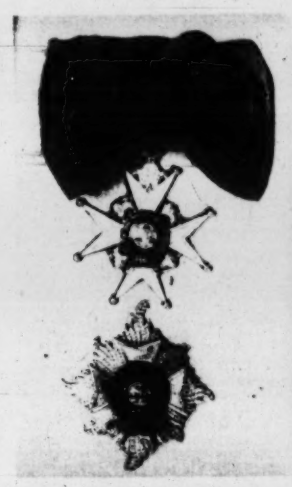
CROIX DE GUERRE—A Belgian order established in 1915 as an outgrowth of the world war. It is awarded for distinguished services in the theater of operations.



WAR CROSS OF CZECHO-SLOVAKIA—One of the two decorations recently established by the new republic and only given for military services.



OBILITCH MEDAL OF MONTENEGRO—Founded in 1851 by Prince Danilo I. Awarded to officers and men only for extraordinary heroism on the battlefield, or to a general of a victorious army. It is very rarely bestowed.



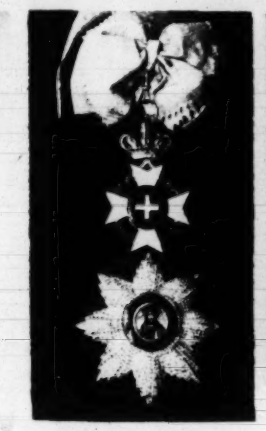
THE MOST HONORABLE ORDER OF THE BATH—The senior military order of Great Britain, instituted in 1399 by King Henry IV. It was presented to Gen. Pershing by King George V. of England.



ORDER OF PRINCE DANILO I. OF MONTENEGRO—King Nicholas established this order in 1860 in celebration of the independence of Montenegro.



ORDER OF LEOPOLD OF BELGIUM—This is the senior Belgian order, instituted in 1672. It was presented by Albert V., king of the Belgians, in person.



ROYAL ORDER OF THE REDEEMER—The senior order of Greece, founded in 1833 by King Otto to commemorate the overthrow of the Turkish rule and the re-establishment of Grecian independence.



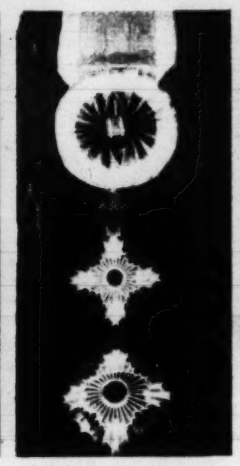
MILITARY ORDER OF SAVOY—Instituted by King Victor Emmanuel I. of Sardinia in 1815 to commemorate the re-establishment of the Kingdom of Sardinia after its overthrow by Napoleon. It is bestowed only for military services.



STAR OF KARAGEORGE OF SERBIA—It was founded by the present king, Peter I. of Serbia; to commemorate the deeds of his grandfather, Karageorge, founder of the dynasty.



LEGION OF HONOR OF FRANCE—Established by the great Napoleon in 1802 to reward both civil and military services. Presented by President Poincare.



ORDER OF THE RISING SUN—This is the older Japanese decoration, instituted in 1876 by the late Emperor Mutsuhito. It is conferred for both civil and military services.



ORDER OF ST. MAURICE AND ST. LAZARUS OF ITALY—The order of St. Maurice was founded by Duke Amadeus VIII. of Savoy in 1434 and the order of St. Lazarus established in Jerusalem by the early Crusaders. In 1573 these orders were united by Pope Gregory XIII.

VAN RAALTE

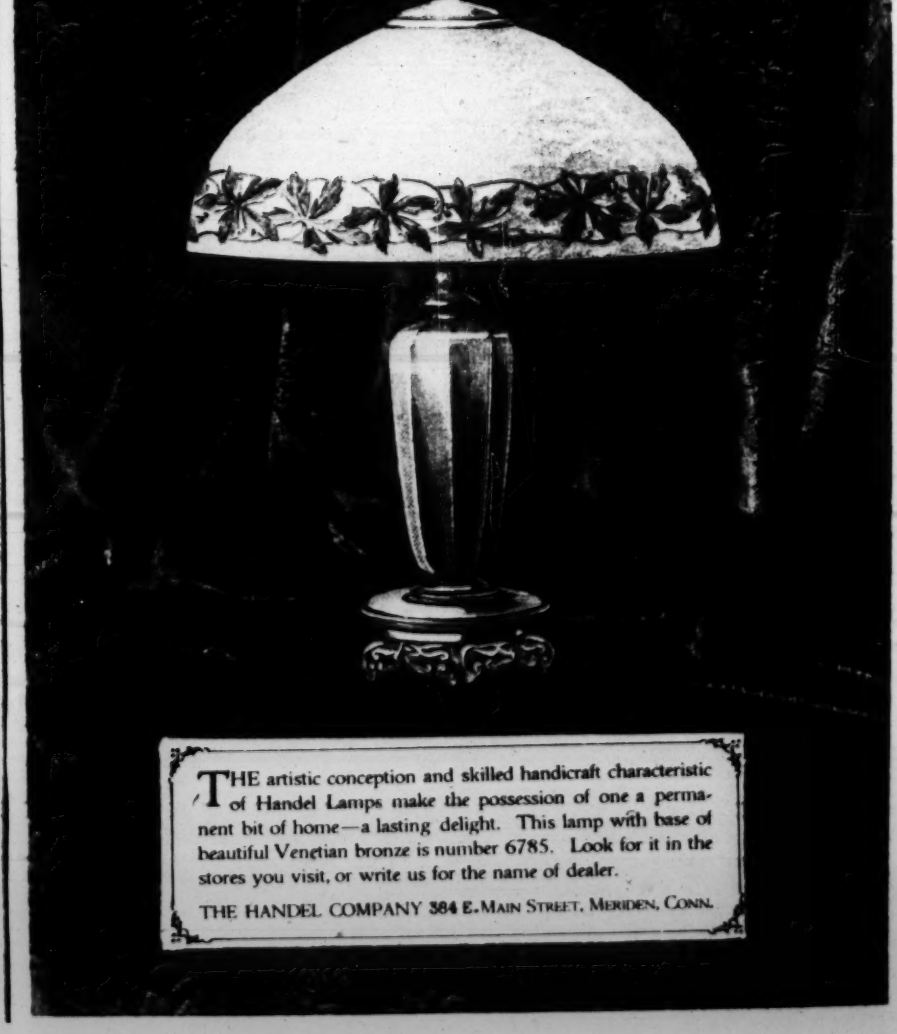
Double-tipped SILK GLOVES

will make your hands appear as beautiful and graceful as you desire them to be—



Van Raalte Silk Underwear, Silk Hosiery and Veils

HANDEL *Lamps*

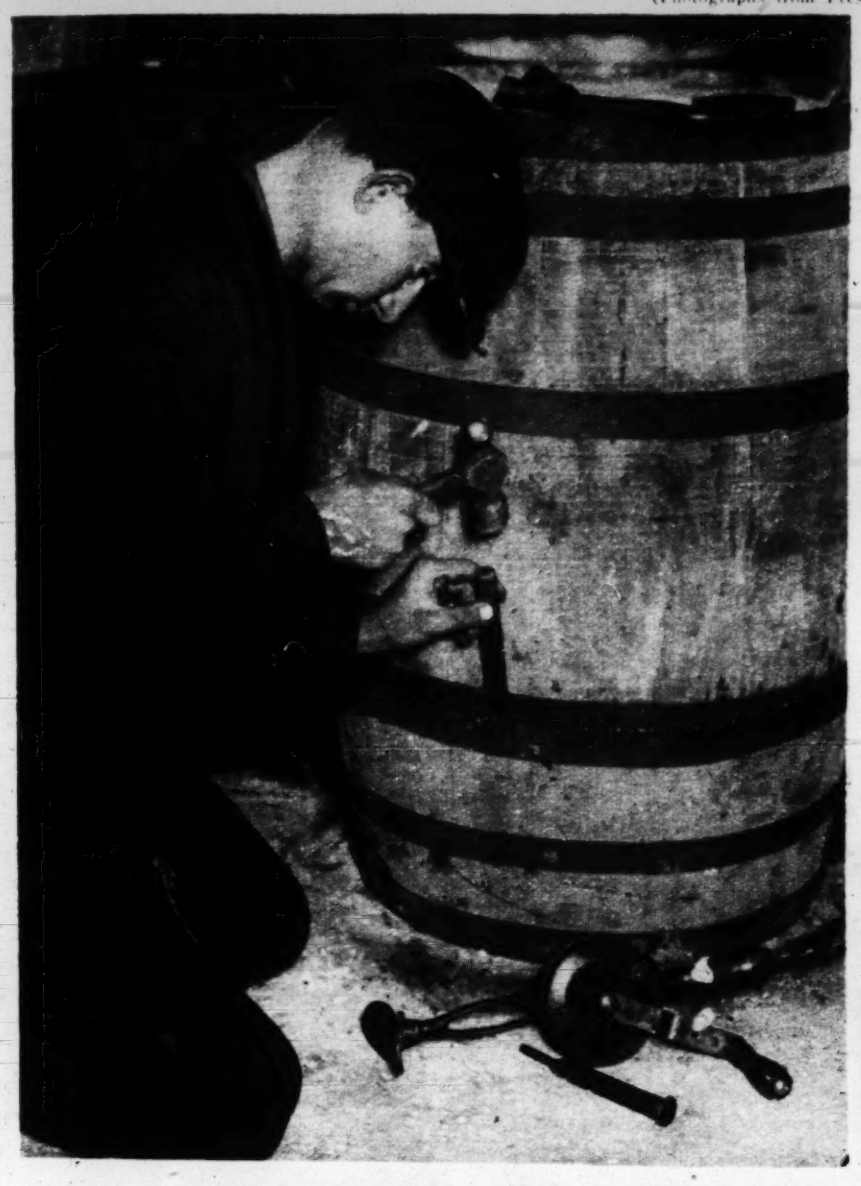


THE artistic conception and skilled handicraft characteristic of Handel Lamps make the possession of one a permanent bit of home—a lasting delight. This lamp with base of beautiful Venetian bronze is number 6785. Look for it in the stores you visit, or write us for the name of dealer.

THE HANDEL COMPANY 384 E. MAIN STREET, MERIDEN, CONN.

How • Doth • the • Busy • Little • Dock • Thief

No wonder foreign consignees rage when they unload and examine shipments from America. Here you see the reason for the rage.
(Photographs from Press Publishing company.)



UNQUENCHING THE ALIEN THIRST—The New York booze beagles bringing home the makin'——of a spry young spree. They (1) remove a hoop; (2) bore a small hole; (3) insert a rubber pipe; (4) fill a hot water bag with the whisky; (5) tie the bag around their bodies and (6) walk ashore in safety.



THE HUMAN FORM DIVINE INSPIRES—That is, it inspires the purchaser abroad with murderous thoughts. One of the prominent members of the Longshoremen's Debating and Social club is shown as he nabs the lissome corset. Note the dimpled hands drawing in the strings! He doesn't use the little things hanging down.



PILFERING PONGEE BY THE POUND—Is he thinking of Mag, his loved one, or Mike, the "fence"? Anyhow, he wraps yards of tricotine, voile, organdie, and other precious goods about his body, covers them with his jacket, and prances down the gangplank; a little stouter, perhaps, but proving that work agrees with him.



SWEETS TO THE SWEET—This chap is not one of the marsupial species, feeding his young; he is a firm believer in Hooverism. That is, he is conserving sugar; keeping the valuable commodity in America on the popular principle—American sugar for the Americans. The bottoms of his pants are tied to keep the sugar in.



PUTTING HIS DOGS ON A SUGAR DIET—One twitch of the string, and lo, this saccharine prestidigitator unloads his cargo at home, and the little ones there may eat all the sugar they yearn for. The flapping legs of the overalls prevent detection of the gathered-in trouser legs beneath, and the thief gets away.

FOREIGN TRIBUTES TO "BLACK JACK'S" PROWESS

For the first time since his return from France, General Pershing has permitted a display of his foreign decorations. The original orders have been loaned to Bailey, Banks & Biddle of Philadelphia, for exhibition, and through their courtesy this first publication is possible.

Lady Sealpax

DAINTY ATHLETIC UNDERWEAR

"For Every Woman Every Day"



YOU can wear Lady Sealpax all the time, for shopping, with your dinner gowns, with your sports costumes—it's the new perfect undergarment for women. "Just as Comfortable as Brother's."

The joy of simple, exquisite styles, the coolness of airy fabrics, the freedom of ample lines, all these delights are yours in Lady Sealpax, the dainty athletic underwear for women.

On sale at your dealer in the Sealpax sanitary container. Made in plain and fancy silks, voiles, lawns, nainsooks and mulls. If your dealer can't supply you with Lady Sealpax, write us, mentioning his name. Send for "The Sealpax Family" Booklet.

THE SEALPAX COMPANY
Baltimore, Md.



Sealpax for Men



"Little Brother" and "Little Sister" Sealpax

MALLINSON'S PUSSY WILLOW - MALLINSON'S INDESTRUCTIBLE VOILE

MALLINSON'S CHINCHILLA SATIN - MALLINSON'S KHAKI-KOOL - MALLINSON'S ROSHANARA CREPE - MALLINSON'S



MALLINSON'S PUSSY WILLOW SATIN - MALLINSON'S INDESTRUCTIBLE CREPE - MALLINSON'S RUFF-A-NUFF

MALLINSON'S DEW-KIST - MALLINSON'S KUMSI-KUMSA - MALLINSON'S DREAM CREPE

DRESSES for LARGE WOMEN at Wholesale Only



Prima Donna
THE KEYNOTE OF FASHION

"Queenly", "statuesque", "magnificent"—how often we hear those terms applied to a large woman who has learned how to dress to bring out her real charm.

They can be truthfully applied to you, too, if you will choose your clothes by their appearance *on your figure*. Never judge a dress by its looks on the rack. Saleswomen in all stores are glad to help you try on Prima Donna Dresses, for they know that a sale made in that way is most satisfactory to you.

WRITE FOR NAME OF PRIMA DONNA MERCHANT NEAREST YOU

BAUM & WOLFF, Inc.
99-103 Madison Ave., New York

Afternoon and Street Frock of VOILE D'YTE STYLE 741

HAT from GUERDALIA

The Charm of a Powdered Skin

The Trial Jar pictured in the coupon has shown thousands of women the La Meda way of applying face powder to the skin.

If you have not as yet sent for yours, there is a dainty little jar of

La Meda
Cold Creamed Powder

awaiting your request. When you use La Meda Cold Creamed Powder you will realize, possibly for the first time, what a charm there is in a perfectly powdered skin.

Applied with the finger tips, there can be no unevenness—for every tiny crevice receives its protecting film of velvety freshness—yet there is never the slightest suggestion of an artificial or overdone toilet.

La Meda Cold Creamed Powder is not affected by wind, rain or perspiration—so is an especial boon for those who motor, golf, dance or engage in any sports out of doors. One powdering with La Meda will last for several hours and you will not need the continual retouch of a powder puff.

Being highly beneficial to the skin, it is recommended for constant, daily use. Tints—Flesh, White, Brunette.

Any druggist or toilet counter anywhere can get **La Meda Cold Creamed Powder** for you—or it will be sent postpaid on receipt of 65 cents for a large jar.

Send for This Trial Size Jar



La Meda Mfg. Co., 103 E. Garfield Blvd., Chicago

Please send handsome miniature test jar of LA MEDA Cold Creamed Powder in the.....tint. I enclose 10 cents silver and 2c stamp for postage and packing. (Or 12c stamps if more convenient.)

Name.....

Address.....

I usually buy my toilet goods from.....

Green River

REG. U.S. PAT. OFF.

THE SNAPPY LIME DRINK



At All Fountains
or Bottled by
Schoenhofen Company
Chicago
Phone Canal 9

© 1920 BY SCHOENHOFEN COMPANY, CHICAGO

Rotogravure Section



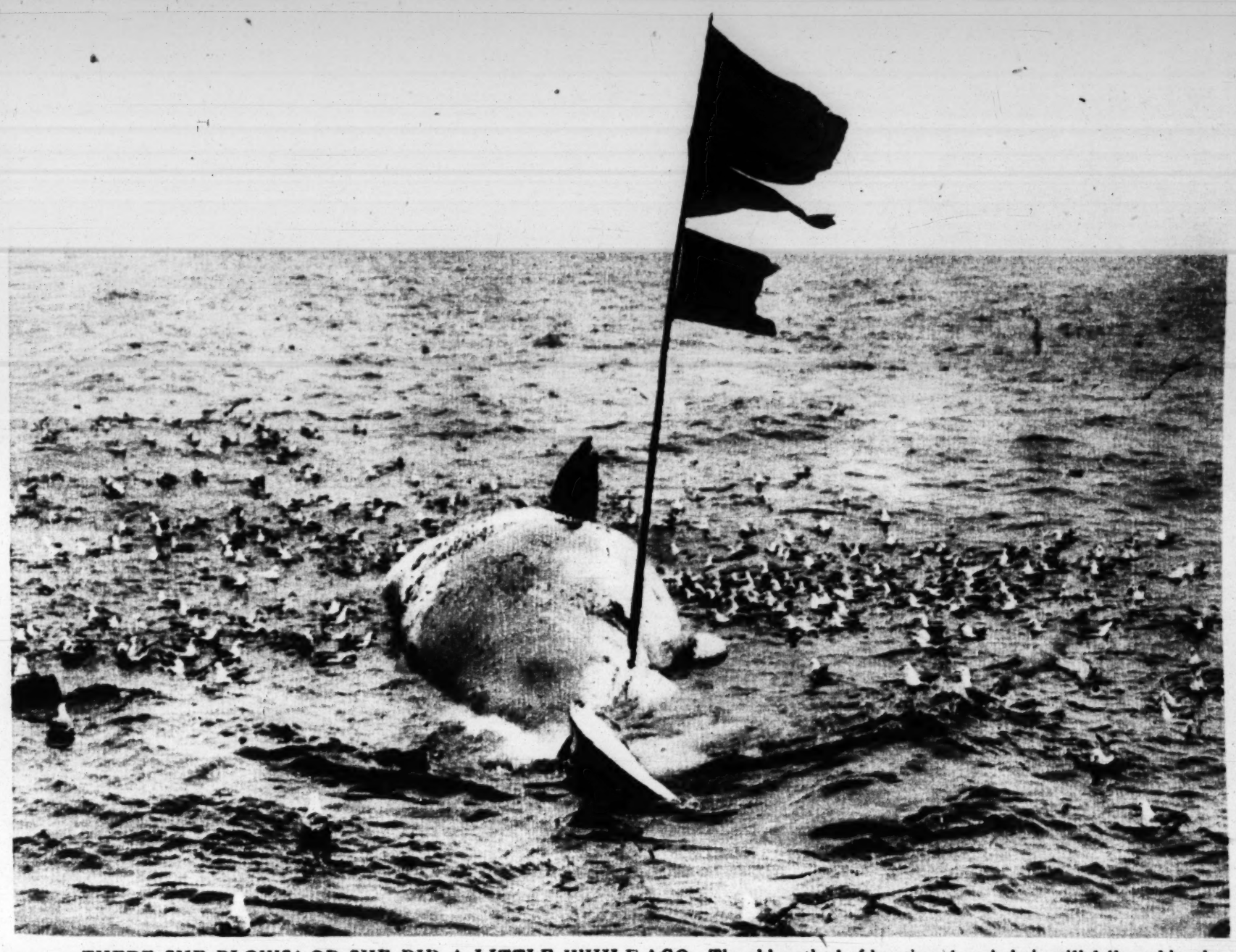
WHERE TWISTING THE LION'S TAIL IS A JOY FOREVER—This photograph shows one of many remarkable scenes staged outside of Mountjoy prison, Dublin, when 104 Sinn Feiners were dying as the results of a hunger strike. The Irish were careful not to start hostilities with the policemen, contenting themselves with yelling and milling about. The crowd shown here is shouting to prisoners whom they see through a cell window. The captives were released later by the British authorities.

(Photograph from Topical Press Agency)





Rotogravure Section



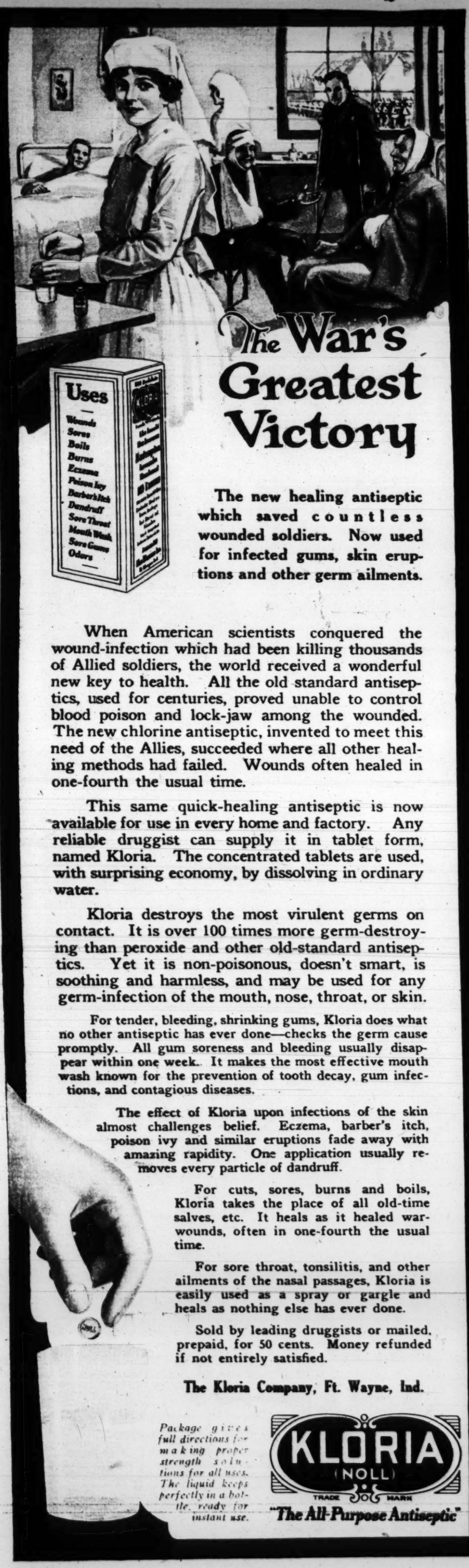
THERE SHE BLOWS! OR SHE DID A LITTLE WHILE AGO—The old method of hunting the whale is still followed by the English crews. The harpoon gun is on the whaler's prow. It looks like a small cannon and about a pound of powder is used to discharge the harpoon, which weighs several hundred pounds. The lance head pierces the whale and explodes a bomb in it. Two lines of 1,800 feet are used. In this case, another whale was sighted, and the dead one was marked with a flag and left to drift. The seagulls see a chance for a dainty morsel before the whale is reclaimed and towed to land.

(Photograph from International)



FRAULEINS SHOWING GREAT FORM IN ATHLETIC CONTESTS—Girls and younger women of Berlin have gone in seriously for all sorts of physical development. Here is a class training for long distance running, under male instructors, at the opening of the huge stadium in Berlin. More than 1,600 women and men participated. Note how closely the women's track suits resemble those worn by men.

(Photograph from Underwood & Underwood)



The War's Greatest Victory

The new healing antiseptic which saved countless wounded soldiers. Now used for infected gums, skin eruptions and other germ ailments.

When American scientists conquered the wound-infection which had been killing thousands of Allied soldiers, the world received a wonderful new key to health. All the old standard antiseptics, used for centuries, proved unable to control blood poison and lock-jaw among the wounded. The new chlorine antiseptic, invented to meet this need of the Allies, succeeded where all other healing methods had failed. Wounds often healed in one-fourth the usual time.

This same quick-healing antiseptic is now available for use in every home and factory. Any reliable druggist can supply it in tablet form, named Kloria. The concentrated tablets are used, with surprising economy, by dissolving in ordinary water.

Kloria destroys the most virulent germs on contact. It is over 100 times more germ-destroying than peroxide and other old-standard antiseptics. Yet it is non-poisonous, doesn't smart, is soothing and harmless, and may be used for any germ-infection of the mouth, nose, throat, or skin.

For tender, bleeding, shrinking gums, Kloria does what no other antiseptic has ever done—checks the germ cause promptly. All gum soreness and bleeding usually disappear within one week. It makes the most effective mouth wash known for the prevention of tooth decay, gum infections, and contagious diseases.

The effect of Kloria upon infections of the skin almost challenges belief. Eczema, barber's itch, poison ivy and similar eruptions fade away with amazing rapidity. One application usually removes every particle of dandruff.

For cuts, sores, burns and boils, Kloria takes the place of all old-time salves, etc. It heals as it healed war-wounds, often in one-fourth the usual time.

For sore throat, tonsilitis, and other ailments of the nasal passages, Kloria is easily used as a spray or gargle and heals as nothing else has ever done.

Sold by leading druggists or mailed, prepaid, for 50 cents. Money refunded if not entirely satisfied.

The Kloria Company, Ft. Wayne, Ind.

Package gives full directions for making proper strength solutions for all uses. The liquid keeps perfectly in a bottle, ready for instant use.

KLORIA (NOLL) TRADE MARK

"The All-Purpose Antiseptic"

Lily of France Corset

The Lily of France is a beautiful corset worn by beautiful women to make them more beautiful.

Prices $5 to $50



CHAS. A. STEVENS & BROS.

THE LILY OF FRANCE CORSETS

Women say La-may stays on better than any other face powder.

Up to the present time it has been almost impossible to get a face powder to stay on the face longer than it takes to put it on. You powder your nose nicely, and the first gust of wind or the first puff of your handkerchief and away goes the powder, leaving your nose shiny and conspicuous, probably just at the very moment when you would give anything to appear at your best. A specialist has at last perfected a pure powder that really stays on; that stays on until you wash it off. It does not contain white lead or starchy rice powder to make it stay on. This improved formula contains a medicinal powder doctors prescribe to improve the complexion. In fact, this powder helps to prevent and reduce enlarged pores and irritations. It is also astringent, discouraging flabbiness, crow's feet and wrinkles. This unusual powder is called La-may (French, Poudre L'Ame). Because La-may is pure and because it stays on so well it is already used by over a million American women. All dealers carry the large sixty-cent box, and many dealers also carry the generous thirty-cent size. When you use this harmless powder and see how beautifully it improves your complexion, you will understand why La-may so quickly became the most popular beauty powder sold in New York. Women who have used all kinds of face powders say they cannot buy better than La-may anywhere at any price. Herbert Roystone, 16 East 18th St., NewYork.

New Way to Wash Your Face Beautifies Your Complexion

Beauty specialists agree that the secret of a perfect complexion is a thoroughly clean skin. A specialist has perfected a new substance, Ara-Mara, which is not only excellent for washing the face, but it cannot injure the most delicate complexion. It will not, cannot grow hair. All you do is to gently massage it into the skin and wash with plain warm water. It not only cleanses thoroughly, but it lightens the complexion much better than lemon juice or face bleach. It is surprising to see how fresh, clear and wholesome the skin becomes, even after only one proper treatment. Those who use it declare it has done more real good than any complexion treatment they ever used. It's a wonderful treatment for enlarged, cloggy pores and irritations. It certainly is a great blessing to those who are afraid of wrinkles and who have dull, sallow, lifeless complexions. You can always get Ara-Mara at any big store. If you live out of town and your home dealer has not got it, you can order 50 cents' worth of Ara-Mara by mail of Herbert Roystone, 16 East 18th Street, New York



"Let's p'tend like—"

MY little Kate and I were sitting together that sweet hour before bed-time, and her dear, childish treble had just said those words which always thrill a grown-up with the reality of a child's fairy-tale world.

"All right," I said, "what shall we p'tend like?"

"Let's p'tend like—like we were going on a long journey—way away—and we could only take just the bestest things—'sides you and me." My arm tightened around her. "I'll take dollie! What'll you take?"

"Well," I said, "suppose I take—Rover! He'll be just fine to take care of us. But aren't we going to let Daddy come too?"

"'Course we will! And I know what Daddy'll take. He'll just take some *soap!*" And she nodded her head wisely.

"Why *soap*, dearie?" I asked, trying to hide my smile.

"Don't you 'member what he said this morning, Muvver? He said, 'Gosh! but I can't stand that soap down at the office! Won't you get a dozen more Pears' so I can take some down with me?' That's *zackly* what he said, now isn't it, Muvver?"

And it was—almost word for word.

What memories children have! Nothing ever seems to escape them. I remember how awfully embarrassed we were last summer when visiting Hal's eldest sister, and Kate gravely said to her one morning, "Aunt Louise, why don't you use *Pears'* soap? Muvver and Daddy say they just *hate* the kind you use!"

Wasn't that *terrible?* And yet, if we grown-ups got back a little of the truthfulness of childhood, I believe we'd be happier. And certainly Pears' *is* the soap that agrees best with one's skin—so why shouldn't we say so!

Kate hasn't the slightest idea what "toning" does to soap, but in that shrewd little head of hers she has worked out that there's *something* special about Pears'.



A Great Woman Editor—

who receives thousands of letters from women asking how to improve their Complexions and their Hands, gives this simple prescription as the "great secret"—

"Find the soap that agrees with your skin"

Why "Heat-Toning" makes soap agree with most skins

Up to a certain point Pears' is much the same as any other pure, carefully made soap the same up to the point where others are ready to tint, scent and wrap for sale.

At this stage the makers of Pears' consider all soaps as still "green" or raw. To make it absolutely in agreement with the texture of the most delicate skins, Pears' is then Heat-Toned by the process worked out by Mr. Pears, 131 years ago.

Pears' Heat-Toning Process

In the Heat-Toning retorts, Pears' mellows from its first creamy color to a dusky topaz and then to wine color. There is not a bit of artificial coloring in Pears'; its coloring is as natural as the beautiful bloom is to the rose.

Just so, Heat-Toning is a natural, scientific process which refines soap, taking away the harshness and leaving it a beneficial cleansing agent which soothes the skin while it cleanses the pores. It is this toning process which makes Pears' different from all other soaps, which brings this one soap into harmony with the *inner life* of the skin.

What Pears' Does For You

"Raw" soaps are not good for the skin. The reason is that they are entirely too *strong*, go too deeply into the millions of tiny pores, and take away much of the natural oils which help to keep the skin young looking and fresh.

'Pears', through its Heat-Toning process, is mellowed to agree with the skin. This toning, together with fine ingredients, produces the soap which looks after your skin health and, at the same time, gives you a grateful smoothness and a delicate, elusive fragrance.

Copyright 1920, by Lever Brothers Company

Pears'

Heat-Toned to soothe the skin

A. & F. PEARS, Ltd., London, England

Lever Brothers Company, *United States Agents*, New York



COLLEEN MOORE is one of the cleverest of the younger stars. Her middle name is Noylan.

She was born in Port Huron, Mich., in 1900, and after graduating from the Convent of the Holy Name in Tampa, Fla., went to Triangle, where she was immediately recognized as more or less of a wonder child. Since then she's been making good steadily. You remember her probably best in comedies and with Charles Ray.

Miss Moore is 5 feet 3 inches tall, weighs 105 pounds, and has brown hair and eyes. Keep your eye on this little lady. If they don't spoil her she's going to be quite somebody some day.

Mae Tinee.



DOROTHY DALTON has appeared here a number of times before. You are presented with her picture this morning, not because she's been perpetrating anything new or unusual—of course, you know she's been doing "Aphrodite" for the "legitimate?"—but that we happened to have a picture that seemed just exactly right for your motion picture album.

Mae Tinee.



LIONEL BARRYMORE



ETHEL BARRYMORE



JOHN BARRYMORE.

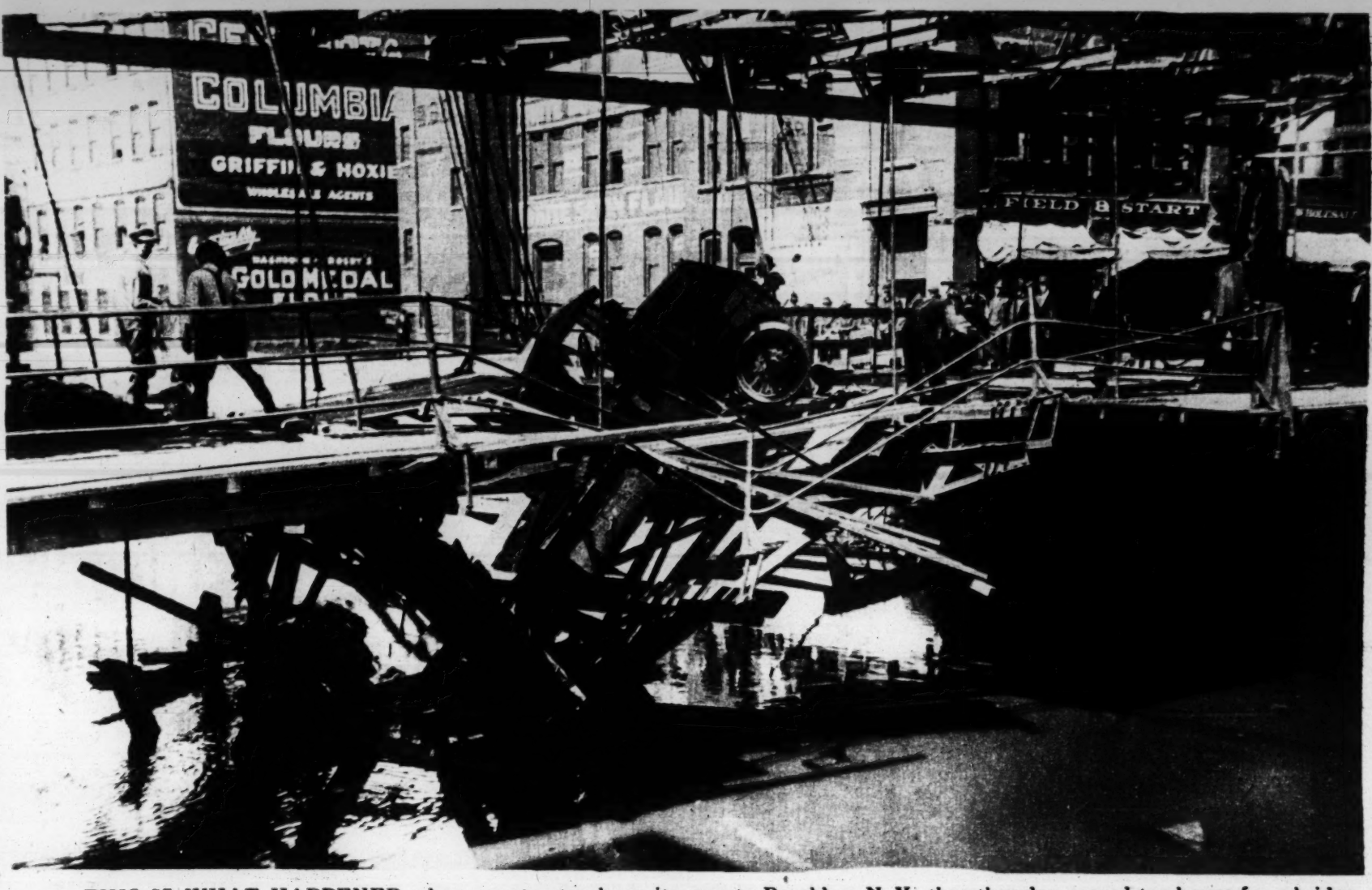
THE BRILLIANT BARRYMORES AGAIN—This distinguished trio appeared in these pages recently in the conventional guise of grownups. Here they are at somewhat earlier and less familiar stages of their careers. The photographs were found by the Chicago Historical society in the collection of the late Will J. Davis, and are submitted herewith as rarities for your photograph album.

Lionel was born in 1877, Ethel in 1879, and John in 1882, which gives you some idea of when these pictures were taken. It is said of them that Lionel wanted to be a painter, Ethel a pianist, and John an illustrator, and that all were much disappointed when they found they couldn't. Such is life.

(Photographs from the Chicago Historical society.)

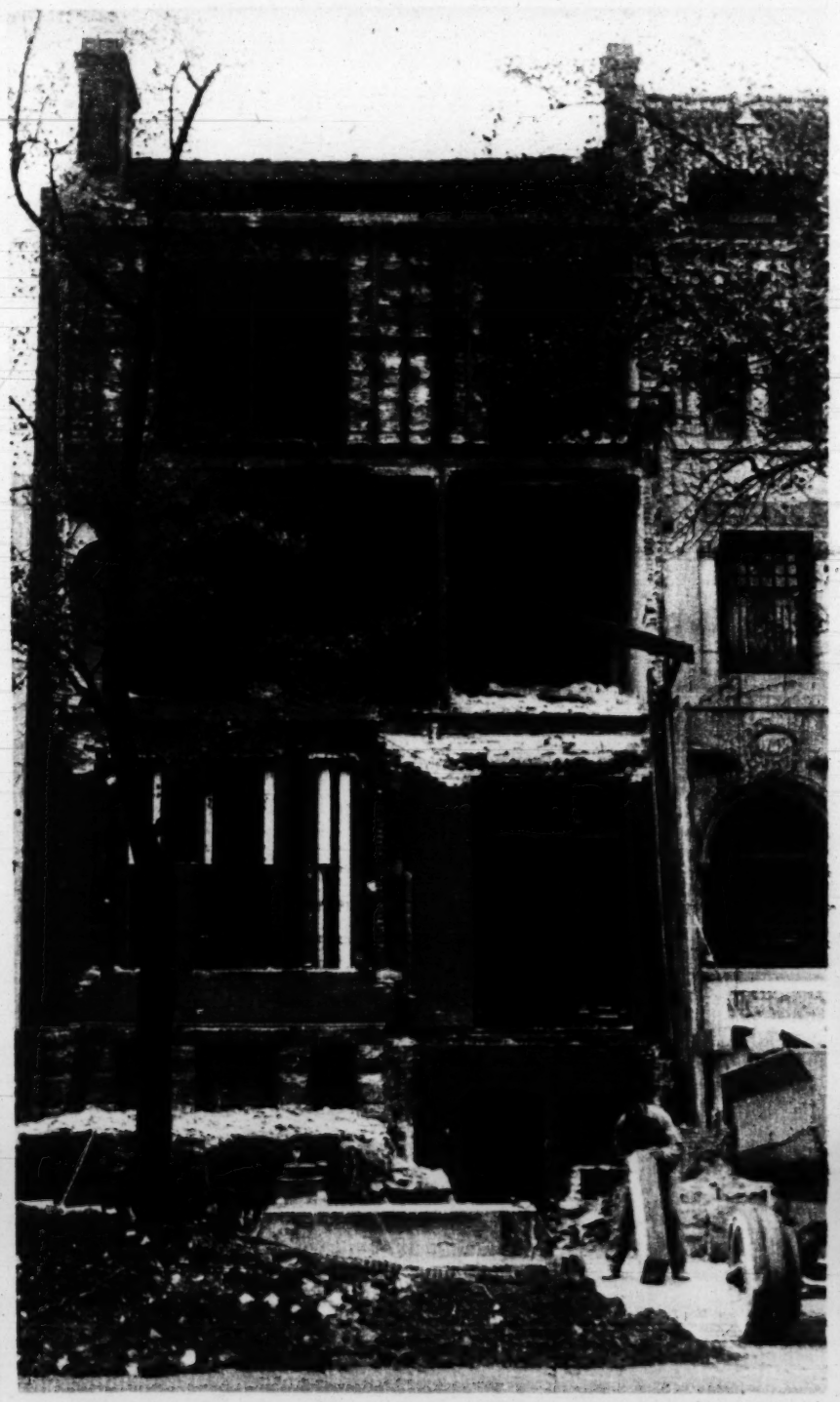
"Let's pfend like—"

Rotogravure Section



THIS IS WHAT HAPPENED when a motor truck on its way to Brooklyn, N. Y., the other day proved too heavy for a bridge in Utica and fell through. The machine hung suspended by its front wheels, giving the two drivers a chance to escape from possible death by drowning.

(Photograph from Wide World Photos)



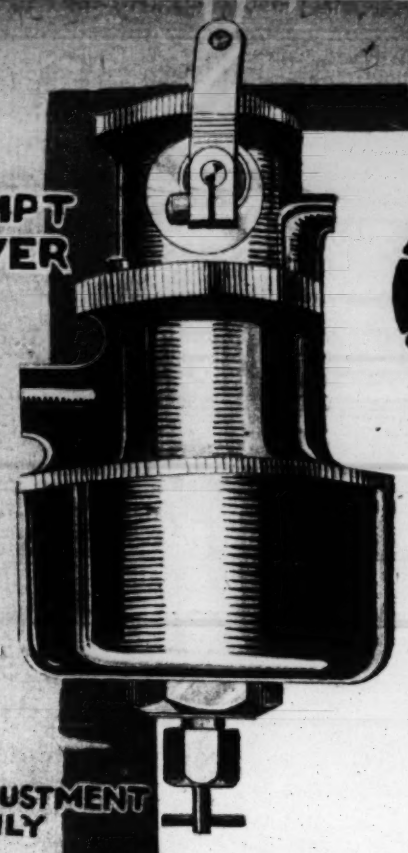
THE DEWEY HOME in Washington, bought with the pennies of school children and presented to the hero of Manila bay, has been sold by the family and is being dismantled and converted into a store. Residents of the once exclusive neighborhood have protested, but the work goes on.

(Photograph from International)



PLYMOUTH ROCK, where the Pilgrims landed in 1620, is guarded by these impressive columns and iron gates. It is a shrine of more than ordinary interest this year, for the quaint Massachusetts town of Plymouth is making elaborate plans for celebrating the tercentenary.

(Photograph copyright by Keystone View Co.)



U. & J. CARBURETOR

Gasoline Consumption Reduced One-Half

and more "pep" and power—motor efficiency raised—smooth flow of power over every sort and condition of roadway—easy starting and quick "pickup"—that's the U. & J. Carburetor for you!

These are not extravagant claims, but statements of actual fact. And a fact that more than 100,000 U. & J. users are demonstrating day after day in every corner of motordom.

15-Day Free Trial Money Back Guarantee

The U. & J. carburetor is not a complicated arrangement of cams and springs and valves—it has absolutely no moving parts—it can be installed in 30 minutes with wrench and screw-driver. It is just as different from every other carburetor in principle of operation as in efficiency of result.

Complete and ready for installation on the Ford, Maxwell, Overland, Dodge, Dort, Vim and all other four-cylinder motors. See your dealer today and make sure of a summer free from worry over engine trouble or high priced gasoline. Learn the complete satisfaction of driving a smooth running engine—it doubles your pleasure in automobiling.

Use coupon if your dealer cannot supply you with a U. & J. carburetor.

Fleet owners, the U. & J. will save you from $100.00 to $200.00 per year on each truck.

U. & J. CARBURETOR COMPANY

501-509 W. Jackson Blvd. CHICAGO

Phones Harrison 6317 and 6328

Service Stations—51-53 East 22nd St. and 112 N. Crawford Ave.

U. & J. CARBURETOR DOUBLES MILEAGE

DEALERS EVERYWHERE

U. & J. Carburetor Co.
501-509 West Jackson Blvd., Chicago

Gentlemen:
Please send me details of your **15 day free trial offer.**

Name .....

Address .....

Lord Kelvin, for many years a Professor at the University of Glasgow, was probably the world's greatest authority on Temperatures. It is befitting that the first thoroughly successful device to Refrigerate Without Ice should be named after him—The Kelvinator.



In Detroit, where Kelvinator is made, it has freed 400 happy homes from ice troubles. No more waiting for the ice-man while food spoils—no dripping, dirty ice—food kept sweet and wholesome without contamination.

It Cools Without Ice
It Needs No Attention

Kelvinator is a practical refrigerating plant for your home. It eliminates the ice-man.

It cools your refrigerator automatically—without care. You get rid of the nuisance of sloppy, unsanitary, delivered ice without taking on the duty of its supervision.

Thermostat control performs this task for you.

Kelvinator produces a degree of cold impossible to secure with ice. It is a dry, even cold.

This even temperature keeps meats, eggs, butter, vegetables—fresh and sweet until you are ready to use them. They won't mold, nor get stale and musty. Your refrigerator is free from unpleasant odors.

In all Kelvinator gives you a home cold storage plant, as efficient in its small proportions as the big commercial plants where food is stored for months without deterioration.

With Kelvinator you can order food in quantity and use as needed, without fear of loss from spoiling. This helps reduce living cost.

It freezes ice for table use—the only ice that is safe to use for chilling drinking water.

Installed in Your Own Ice Box

Mail the Coupon to Learn How

Kelvinator is installed in your own ice box. The Kelvinator Booklet explains how.

Write for this book today. With it we will send you some very interesting reports from owners.

For—Kelvinators are selling all over the United States faster than they can be made. Our monthly allotment is far smaller than the demand.

Chicago families who want a Kelvinator—who are interested in equipping the home with this simple, economical, convenient ice machine—should write at once. Otherwise hot weather will arrive before your Kelvinator.

You incur no obligation by asking for this information. It is the only way we can tell you the Kelvinator story—there isn't space here. If you are interested, send the coupon today and get the information which explains how to settle the ice question.

FREE BOOK COUPON

R. M. Owen & Co., Inc.,
Dept. 35, 1825 S. Michigan Av., Chicago.

Please send me the Kelvinator Booklet and other available information.

Name .....

Address .....

Iceless Refrigeration for Every Home

Kelvinator is small, simple and compact. It is used in your own refrigerator. The job of installation is easy.

Once in, you can forget it. Kelvinator does its work automatically, day in and day out. It positively does not require a minute of your supervision.

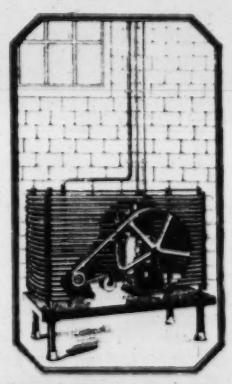
Kelvinator is as economical as it is convenient. It saves the price of ice and keeps expensive foods from spoiling.

The protection to the family health is equally important. Delivered ice should never come near food because of the danger of contamination.

For even if ice is frozen artificially from distilled water, it must come to you through dusty streets in dirty wagons. It sits on the sidewalk in the dirt. It is handled repeatedly.

By the time it reaches your ice-box such ice is unsafe for use, a real source of danger.

This danger can only be banished by making your own ice. **Commercial ice cannot be sanitary.**



Kelvinator

Refrigerates Without Ice

R. M. OWEN & COMPANY, Inc.
Dept. 35, 1825 S. Michigan Ave., Chicago

Are you pounding away your energy?

FRESH and vigorous in the morning—yet long before the day's work is done you begin to tire. By half-past three or four fatigue is stealing your strength.

This fatigue decreases the amount of work you can do. It makes pleasure less enjoyable. It lowers your resistance to disease.

A certain amount of fatigue is natural and inevitable—but too many men and women waste much of their precious energy.

One of the greatest of these wastes comes from pounding away your energy on hard, modern pavements. If you are a person of average activity you take 8,000 steps a day. Every step you take with hard leather heels or "dead" rubber heels acts as a hammer blow to your nervous system. The constant repetition of these jolts and jars tends to exhaust your energy—to produce that tired-out feeling you so often experience.

Remove this cause of fatigue

You can do much to prevent this condition. You can eliminate the shocks of pounding hard heels on still harder pavements. O'Sullivan's Heels are especially made to absorb these jolts and jars.

To secure the resiliency, the *springiness* of O'Sullivan's Heels, the highest grades of rubber are blended by a special formula. With this blend of live, springy rubber are "compounded" the best toughening agents known. The compound is then "cured" or baked under high pressure.

This is why O'Sullivan's Heels absorb the jolts and jars of walking. Moreover, the same process that makes O'Sullivan's Heels resilient gives them their great durability. O'Sullivan's Heels will outlast three pairs of leather heels—they often outlast two pairs of ordinary rubber heels.

Stop pounding away your energy. Go to your shoe repairer today and have O'Sullivan Heels put on your shoes.





Every step a hammer blow

Advancing civilization has covered over the soft dirt streets and paths of years ago with layers of hard, unyielding pavement. When we walked on country roadways the earth itself cushioned the jolts and jars of walking. Then, leather heels served their purpose. But today hard heels are doomed.

With every step on leather heels or "dead" rubber heels you are pounding away your energy. Each step acts as a hammer blow to your nervous system—tends to exhaust your strength. Yet you can prevent this needless waste of energy. O'Sullivan's Heels absorb the shocks that tire you out.

When • the • Sun • Shines • in • Paris

Glimpses of the Newest Modes for Outdoor Wear, as Seen in an Afternoon Stroll Through the French Capital and Its Environs.

(Photographs from Central News Photo Service.)



At Auteuil appeared this suit, extreme in its irregularity of cut, conspicuous in its spectacular purple and white coloring, and reaching in length quite to the ankle; this last by way of shrieking defiance at the ultra shortness of the sartorial skirt.



My kingdom for a change, cries Paris Fashion. And brings out such a suit as on the left, of peacock blue, extravagantly plaited, stiffly bouffant, and, at the right, of geranium red with stripes and plaids of white running down and up and around.



Oriental is this wrap of jet embroidered velour with its smoky edgings and collar of feathery darkness. It is less novel than bizarre, less extreme than different.



Vorticism in clothes as well as in art is one of the latest decrees from the city of fashion. Here curves and angles adorn the skirt, with severity of line in the waist, and topped by a flowering choker of organdie and satin.



Here a flamboyant note is struck in this coat of white broadcloth, gorgeously embroidered in jade green and blue. The same shade of green bands the bottom of the coat and faces the softly crushed collar.



Like a rare old tapestry of the Gothic period hangs this coat of mauve with its elaborately embroidered edge of ivory and gold. The line of the skirt has dropped to ankle length and is of plaited wistaria serge.

LEADERS of the AMERICAN LEGION

In the new drive to increase the membership of the Illinois organization, these outstanding figures are on the job. Another page of Legion officials and members will appear next week.



ROBERT W. CARPENTER,
Commander Alexander Bradley Post.
(Photograph by Gibson, Sykes & Fowler.)



V. M. REED,
Commander Marshall Field & Co. Post.
(Photograph by Mabel Sykes.)



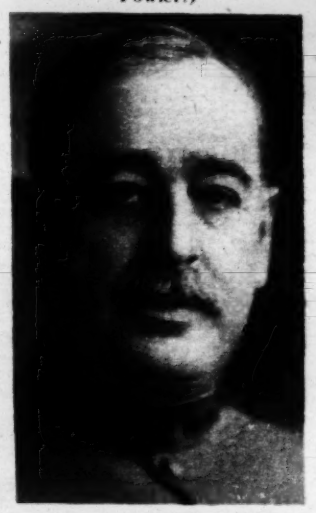
ROYAL FREEMAN MUNGER,
Commander University of Chicago Post.
(Photograph by Moffett.)



WILLIAM F. FIELDER,
Commander Liquid Carbonic Post.
(Photograph by Matzene.)



IRVING ODELL,
Commander Frederick W. Waters Post.
(Photograph by Edgewater Beach Studio.)



HENRY M. BYLLESBY,
Commander Byllesby & Co. Post.
(Photograph by Marceau.)



RAYMOND L. KEEGAN,
Commander Commonwealth Edison Post.
(Photograph by Moffett.)



MISS MILLICENT MARTIN,
Executive Board.
(Photograph by Jensen.)



JOSEPH B. CARD,
Commander Dumaresq Spencer Post, Highland Park.
(Photograph by Koehne.)



R. W. HARDENBERGH,
Commander Winnetka Post.



COL. E. E. WOOD,
Commander Historical Post.



LEO G. HANA,
Illinois Executive committee.



WM. Q. SETLIFFE, Rockford,
In charge downstate membership drive.



ABEL DAVIS,
Illinois Finance committee.



D. S. MYERS JR., Pontiac,
Illinois Executive committee.



THE REV. F. D. ADAMS, Elgin,
Chaplain, Department of Illinois.



DR. B. A. COTTLOW, Oregon,
Illinois Executive committee.



H. F. LEWIS, Murphysboro,
Illinois Executive committee.



R. W. WEBBER, Urbana,
Illinois Executive committee.



WM. D. KNIGHT, Rockford,
Illinois Executive committee.



EARL B. SEARCY,
State Adjutant.
(Photograph by Swisher.)



ROGER V. FLORY, Chicago,
Illinois Executive committee.
(Photograph by Mabel Sykes.)



PENCE B. ORR, Joliet,
Illinois Executive committee.



W. L. KELLEY, Shelbyville,
Illinois Executive committee.



JOHN H. STEELE, McLeansboro,
Illinois Executive committee.
(Photograph by Paul Croissey.)



Good Morning!

Feeling great after a night's rest on a De Luxe Bedspring

That ready, wide-awake morning feeling after a solid night's sleep is what everybody has who uses *De Luxe Bedsprings.* People who have the "grumps" in the morning blame it on nerves or some physical disturbance, when the real cause in most cases is just the wrong bedspring.

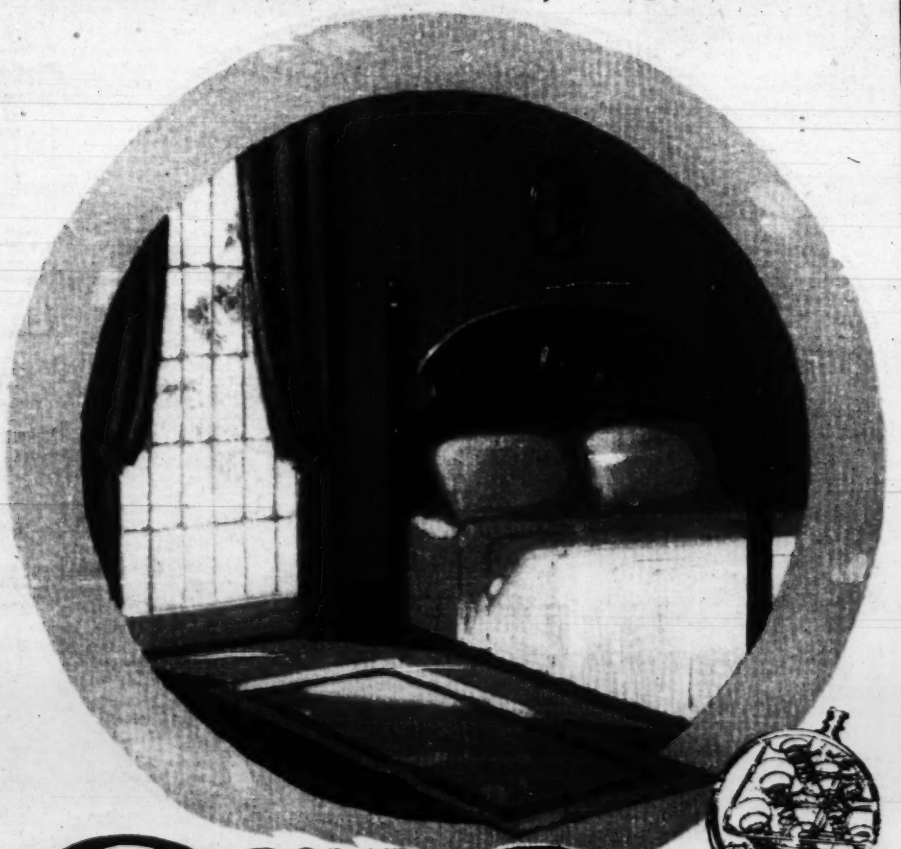
Sleeping on the wrong bedspring throws the body out of alignment, and this puts strain on certain muscles which, in order to relieve the strain and get some rest, forces the sleeper to change positions very often during the night and to toss about restlessly.

The only bedspring which fully meets all the demands of the human anatomy in-so-far as healthful, restful, and relaxed sleep is concerned, is the *De Luxe Bedspring.*

Examine a *De Luxe* at your dealer's—compare it with other types of bedsprings—you will at once see the obviously superior, luxurious comfort of the *De Luxe.*

Finished in Rome gray enamel and made to last a lifetime. For wood or metal beds. Look for the *De Luxe* trade-mark on the side bar of the spring—it is your guarantee.

KINNEY-ROME COMPANY, *Chicago, Illinois*

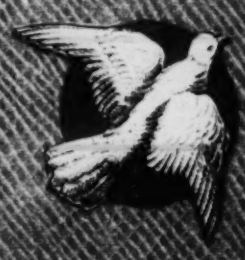


ROME QUALITY

De Luxe

The BEDSPRING *Luxurious*

DOVE



Under-garments

Beautiful Well-made Lingerie



New Styles in Lingerie Under-garments

THE very latest style ideas are expressed in the new designs created for "DOVE" Under-garments. Dainty needlework trimmings of smart simplicity, or, if you prefer, beautiful laces and embroideries just elaborate enough to please good taste.

The fabrics are soft and fine and yet strong. The workmanship is high-class and the garments are scientifically accurate in fit. Lovely in appearance and yet wear long.

DOVE Night Gowns	DOVE Pajamas
DOVE Envelope Chemises	DOVE Camisoles
DOVE Under-skirts	DOVE Bloomers
DOVE Corset Covers	DOVE Drawers
DOVE Athletic "Unionettes"	DOVE Chemises

Sold By Leading Stores Everywhere.

D. E. SICHER & CO., 45-51 West 21st St., New York

"World's Largest Makers of Lingerie"

When · the · Sun · Shines · in · Paris

Glimpses of the Newest Modes for Outdoor Wear, as Seen in an Afternoon Stroll Through the French Capital and Its Environs.

(Photographs from Central News Photo Service.)



To remove skin blemishes use the successful Woodbury treatment described on this page

You can rid your skin of blackheads. Read about the famous Woodbury treatment on this page

Three famous skin treatments

DO you know what makes a man or woman have an oily skin? A shiny nose? Blackheads? Skin blemishes?

You ought to know these things! Unless you understand what is keeping your skin from having the fine texture and healthful coloring that nature intended, you cannot have the clear, soft skin you long for.

Examine your skin carefully. Find out just what is the matter with it. Then, in the famous Woodbury booklet, "A Skin You Love to Touch," study the cause of your trouble and learn the special Woodbury treatment that will correct the condition of your skin, and make it soft and clear. You will find this booklet wrapped around every cake of Woodbury's Facial Soap.

Your skin is changing every day. As old skin dies, new forms to take its place. The proper Woodbury treatment, persistently used, will give your skin the smoothness and clearness you wish it to have.

Get a cake of Woodbury's Facial Soap today and begin tonight the treatment your skin needs. Woodbury's is on sale everywhere. A 25c cake lasts a month or 6 weeks.

Sample cake of soap—booklet of famous treatments—samples of Woodbury's Facial Powder, Facial Cream and Cold Cream—sent to you for 15 cents.

For 6 cents we will send you a trial size cake (enough for a week or ten days of any Woodbury facial treatment), together with the booklet of treatments, "A Skin You Love to Touch." Or for 15 cents we will send you the treatment booklet and samples of Woodbury's Facial Soap, Facial Powder, Facial Cream and Cold Cream.

Address The Andrew Jergens Co., 26 Spring Grove Avenue, Cincinnati, Ohio.

If you live in Canada, address The Andrew Jergens Co., Limited, 26 Sherbrooke Street, Perth, Ontario.

oily skin and shiny nose

How to correct them

With warm water work up a heavy lather of Woodbury's Facial Soap in your hands. Apply it to your face and rub it into the pores thoroughly—always with an upward and outward motion. Rinse with warm water, then with cold—the colder the better. If possible, rub your face for thirty seconds with a piece of ice.

This treatment will make your skin fresher and clearer the first time you use it. Make it a nightly habit, and before long you will see a marked improvement.

Blackheads

How to keep your skin free from them

Apply hot cloths to the face until the skin is reddened. Then with a rough washcloth, work up a heavy lather of Woodbury's Facial Soap and rub it into the pores thoroughly—always with an upward and outward motion. Rinse with clear, hot water, then with cold. If possible, rub your face for thirty seconds with a piece of ice. Dry the skin carefully.

To remove blackheads already formed, substitute a flesh brush for the washcloth in the treatment above. Then protect the fingers with a handkerchief and press out the blackheads.

Skin blemishes—*how to get rid of them*

Just before retiring, wash in your usual way with warm water and Woodbury's Facial Soap and then dry your face. Now dip the tips of your fingers in warm water and rub them on the cake of Woodbury's until they are covered with a heavy cream-like lather. Cover each blemish with a thick coat of this soap cream and leave it on for ten minutes. Then rinse very carefully, first with clear, hot water; then with cold.

Use Woodbury's regularly in your daily toilet. This will make your skin so firm and active that it will resist the frequent cause of blemishes and clear your skin.



FIRST PICTURES of GERMAN REDS in the RUHR DISTRICT

(Photographs by Sennecke, Berlin)



Troops of Workmen Setting Out for the Front in a Motor Truck. If You Had a Uniform, Well and Good. If You Didn't, No Matter.



Machine Gun Instruction on a Street Corner.

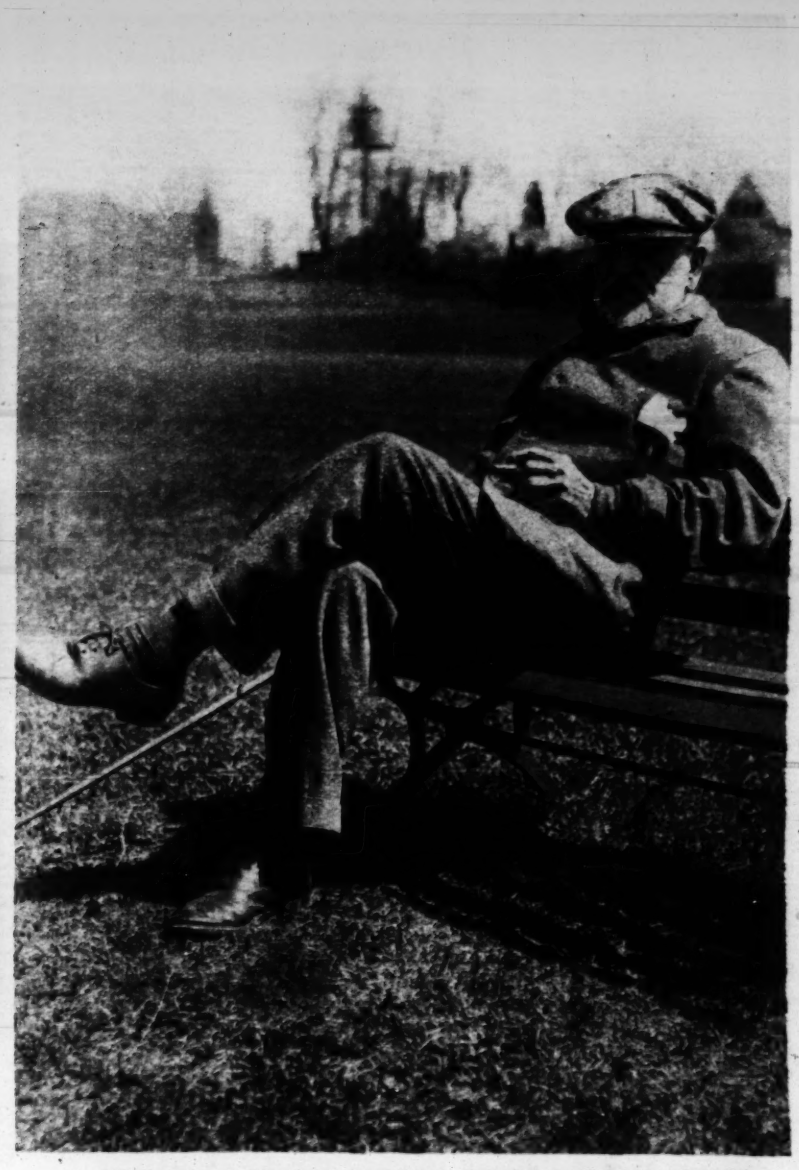


Soldier-Workmen Lined Up for Inspection.



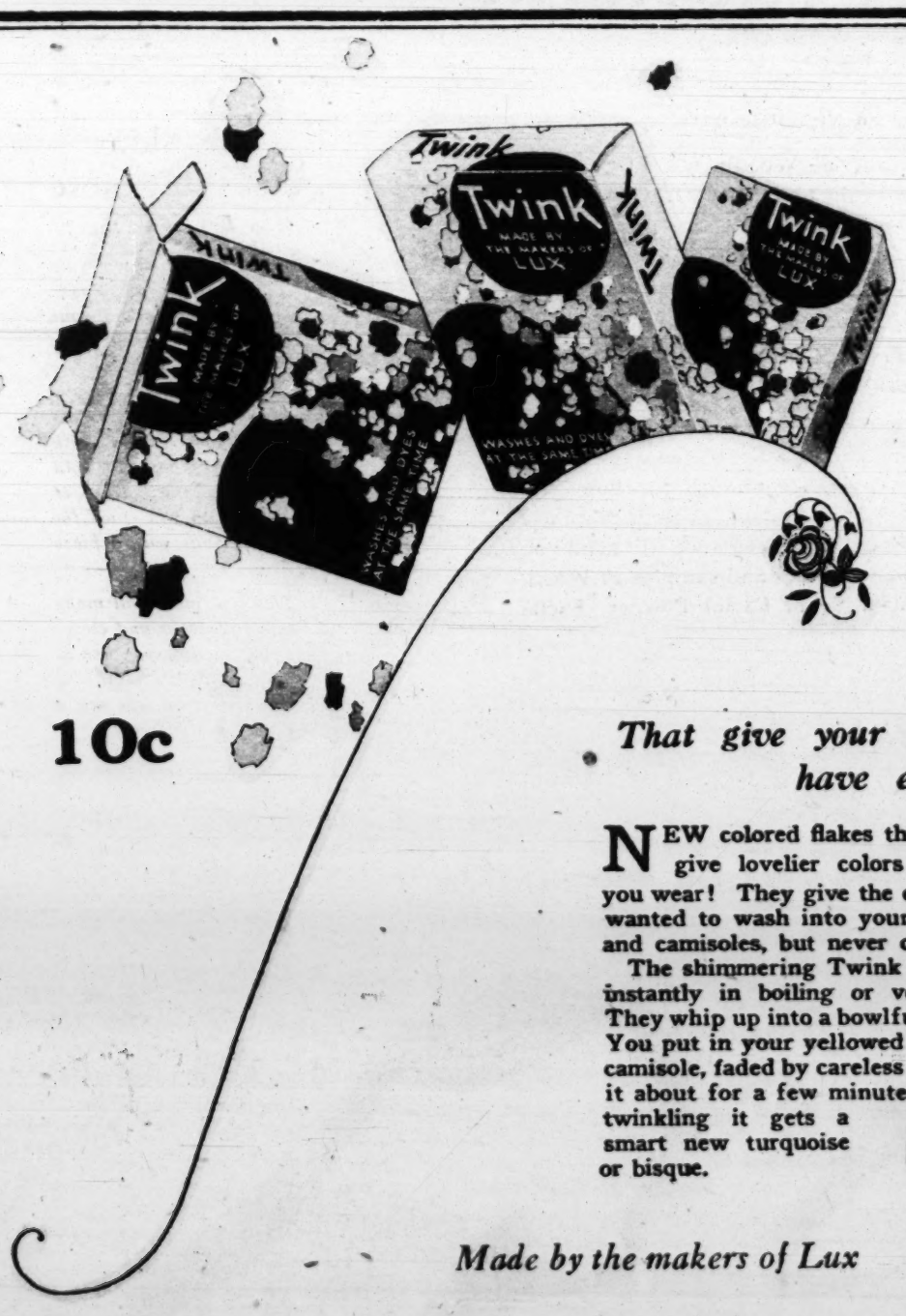
WHY BOTHER ABOUT MARS WHEN YOU HAVE A VENUS?—Signor and Lady Marconi are shown here on their yacht Electra starting their cruise about the world to locate the mysterious signals supposed to be wireless signals from Mars.

(Photograph from Underwood & Underwood.)



SEVENTY-SEVEN YEARS OF GLORIOUS MEMORIES HIS—After a round on the links at the Chevy Chase club near Washington, D. C., Robert Todd Lincoln, son of the great president, sits him down to rest and smoke a cigar and plan new strokes.

(Photograph copyright by Bachrach.)



Wonderful colored flakes

That give your faded blouses lovelier colors than you have ever been able to get before

NEW colored flakes that are made to give lovelier colors to everything you wear! They give the colors you have wanted to wash into your faded blouses and camisoles, but never could find.

The shimmering Twink flakes dissolve instantly in boiling or very hot water. They whip up into a bowlful of gay lather. You put in your yellowed blouse or your camisole, faded by careless washing, swish it about for a few minutes—and all in a twinkling it gets a smart new turquoise or bisque.

Colors that turn out right every time

Every one of the 21 Twink colors was selected with the help of the highest authorities in this country on the colors of women's clothes. These colors turn out right every time, clear and unstreaked—and so fast you can wash your blouse several times before its next Twinking. And Twink will not harm any fabric that pure water alone will not harm.

Get today two or three packages of Twink in your favorite colors and just follow the surprisingly easy directions that come with the package. The department stores, 5 and 10 cent stores and your druggist have Twink. Lever Bros. Co., Cambridge, Mass.

Made by the makers of Lux

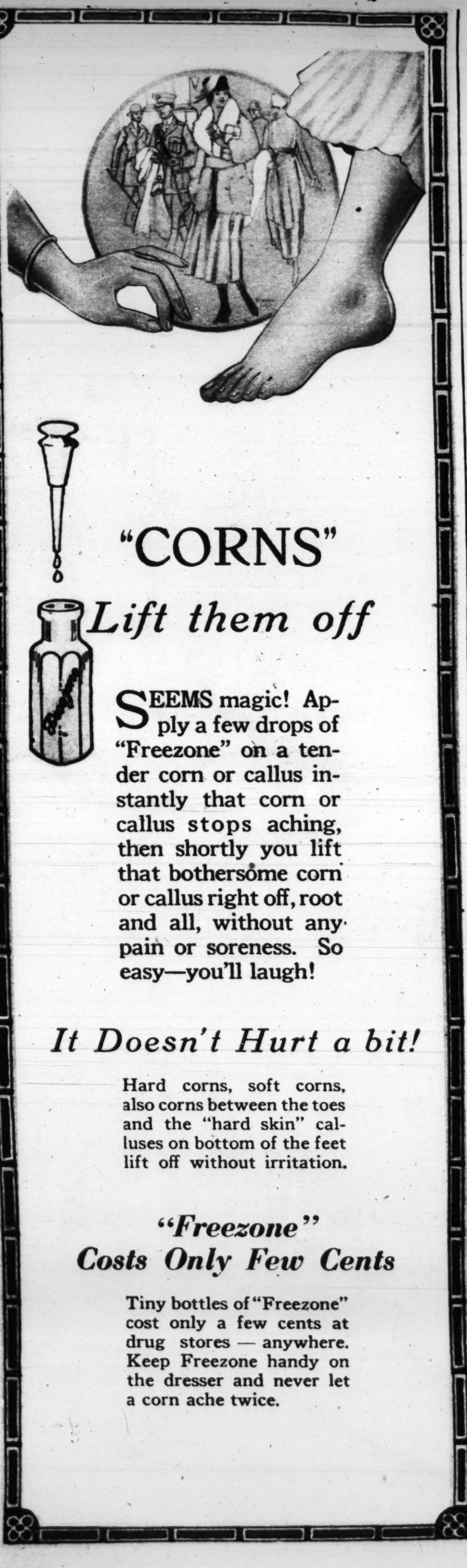
Twink

Washes and dyes at the same time.

Copyrighted 1920 by Lever Bros. Co.

FIRST PICTURES of GERMAN REDS in the RUHR DISTRICT

(Photographs by Semmeke, Berlin)



"CORNS"

Lift them off

SEEMS magic! Apply a few drops of "Freezone" on a tender corn or callus instantly that corn or callus stops aching, then shortly you lift that bothersome corn or callus right off, root and all, without any pain or soreness. So easy—you'll laugh!

It Doesn't Hurt a bit!

Hard corns, soft corns, also corns between the toes and the "hard skin" calluses on bottom of the feet lift off without irritation.

"Freezone" Costs Only Few Cents

Tiny bottles of "Freezone" cost only a few cents at drug stores — anywhere. Keep Freezone handy on the dresser and never let a corn ache twice.



"California Syrup of Figs"

All druggists sell the reliable and genuine "California Syrup of Figs and Elixir of Senna."

Children's Pleasant Laxative

Full directions for children of all ages are plainly printed on label. Mother! You must look for our name—The California Fig Syrup Company.

Mother! If you say "California," the dealer will know you want the original, dependable and genuine. Be careful! Don't accept any other kind.

Freshen Up Old Faded Garments

Add Years of Wear by Dyeing Worn, Discarded Apparel Like New

You can diamond-dye your old garments into beautiful, up-to-date, stylish effects, even if you have never dyed before. Really fun!

Try Some Article and See

Don't fear you will spoil your material or give it a "dyed" appearance. Just use old reliable "Diamond Dyes." Perfect results are sure no matter if your material be wool or silk; linen, cotton, or mixed goods.

You Cannot Make a Mistake

The Direction Book in package tells plainly how to diamond-dye over any color. Your druggist or dealer has a "Diamond Dye" Color Card which will help you match your material.

It's easy to diamond-dye:

House Dresses	Ginghams	Stockings
Aprons	Skirts	Sweaters
Blouses	Waists	Draperies
Ribbons	Jackets	Coverings
Children's Coats	Trimmings	Everything!

Diamond Dyes

FAST ◇ FADELESS

The footwear that American women have wished for

A wide variety of models in trim, stylish shoes—so reasonable you can afford a different pair for practically every gown



Many charming shoes for women —others for men and children

THE shoes you have been waiting for. Fashionable footwear with all the newest lines, in the season's most popular fabric.

Models that are just right for every kind of wear—that are appropriate with practically every gown—and so inexpensive you can afford as many as you need.

Keds are made of finely woven canvas. The shapes are always right. The models are planned by expert designers who are well in touch with style tendencies for the coming season. There are shoes with half Louis heels, with military heels, with low rubber heels, and outing shoes with no heels at all.

They fit snugly but are so flexible and light that they are most comfortable even in hot weather. The sport shoes are ideal for any kind of exercise—allowing the foot full freedom with just the right support.

An entirely new feature

This year the new models in Keds include shoes that are made like leather shoes—welt construction soles, firmly boxed toes and the reinforcements that give the shoe body.

A STREET SHOE WITH THE NEWEST LINES

A full eight inches high for the new short skirts, these Keds have either a military heel or a half-Louis heel.



VERY POPULAR AT FASHIONABLE RESORTS

A pump with firm arch support. Just enough heel to give a graceful walk—slenaer, trim, clings to the foot snugly. These Keds come with slightly wider toe or with ankle strap, also with no heel.



TO WEAR WITH THE FLUFFIEST FROCK

A trig little oxford with either a French or a military heel—graceful vamp—slender lines. These Keds have welt construction soles and firm inner supports.

It means a more formal, dignified shoe—a shoe that has the style of the most expensive leather shoes.

Many charming models for women

For women there are numerous pumps and oxfords and high shoes—suitable for street costume or the fluffiest of your frocks. There are very smart sport shoes—both high and low—trig enough for the dressiest tea at the Country Club. And then there are the heel-less tennis shoes, always so satisfactory for knockabout wear. Many women have found them wonderfully comfortable for house shoes.

For rough-and-tumble-boys and the most conservative men

The men's sport shoes and tennis shoes are most popular every season. There are also more formal heeled shoes that are being widely worn for business and street wear.

Thousands of boys would find life very dull without Keds. They are the sportiest shoes you ever saw—light and springy for athletics and sturdy for everyday wear in school time and vacation. Many boys choose the high shoes with the ankle patch and leather reinforcements, others prefer the low shoes. They are made with smooth soles, suction soles for indoor wear, or corrugated soles, and in black or white or brown. Your boys will tell you all the fellows are wearing Keds this year.

Correct wide models for children

The children's Keds are made on the wide lasts that allow proper foot freedom. They are light and cool and give just the right protection for little feet that are not overconfident.

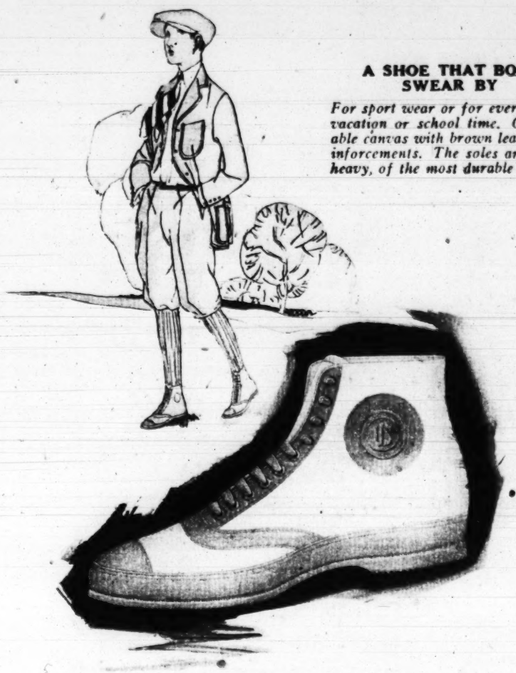
Keds are made only by the United States Rubber Company. All the resources and experience of this company have been used in perfecting a line of stylish, practical shoes for all the family.

At every shoe dealer's

You will find Keds at every good shoe dealer's. Ask to see the various models. Notice how wonderfully light and comfortable they are—how trim your foot appears. Look at the models for the rest of the family. The name Keds is always a safeguard—on the sole of the shoe.

For men and women, $1.50 to $7.00.
For children, $1.15 to $4.50.





A SHOE THAT BOYS SWEAR BY

For sport wear or for everyday in vacation or school time. Of durable canvas with brown leather reinforcements. The soles are extra heavy, of the most durable rubber.

United States Rubber Company

Keds

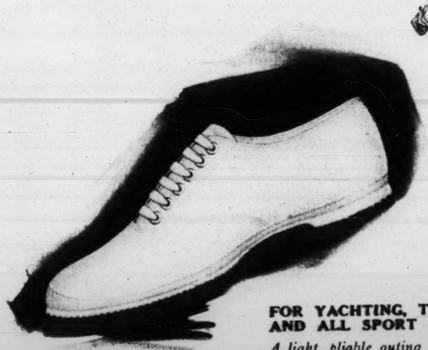


FOR TWINKLING LITTLE FEET

Either in all white or in brown with smooth rubber sole to match. A full width model for growing feet.







FOR YACHTING, TENNIS AND ALL SPORT WEAR

A light, pliable outing shoe, in white or brown, high or low. These Keds may be had with a smooth navy sole or a corrugated sole.

COMMENCEMENT FROCKS for the GRAMMAR SCHOOL GIRL by CORINNE LOWE

This department appears every day in The Daily Tribune.



THE fundamental three "R's" may end happily in, first, a fine white voile with pin tucks and filet lace assistance; second, an organdy with Irish lace; third, a batiste with Valenciennes lace; fourth, a dotted Swiss with a real grownup apron effect and with ruchings of white organdy; fifth, a batiste with Irish lace and hand embroidery; and, last, a chiffon which has passed all final examinations in the fashionable accordion plait.

NEW YORK.—(Special correspondence.)—Tillie and Susie and Florence, you who have never cared much what kind of clothes they put on you, just so that they didn't make you go to bed when you were in the most exciting chapter of "Rose in Bloom," nor make you dry the supper dishes when you wanted to go over to your best friend's and talk about the note from Tom to Dorothy which teacher found—you are 11 or 12, and for the first time you are getting "fussy" about your clothes. You have your own ideas on the subject, gathered carefully from the fashion pages and journals, and they are always the things that your 20 year old sister is wearing.

Well, Tillie and Susie and Florence, unlike many of more mature and difficult aspiration, get their wish. Summer clothes for the young girl duplicate grownup modes. T. and S. and F. and their grammar school sorority bask in plaits and tunics and fichus, and all the other fashion privileges that are going. If there be any doubt on this subject, glance at the page of commencement dresses for the girl who is just ready for the thickets of the higher learning.

These frocks, while designed primarily for graduation exercises, supply models which may be used for every day of the summer months. For graduation dresses of today, like wedding gowns of today, are made for wear and not for moth balls.

The page begins at the left with a fine white voile trimmed with tucks and filet lace and tied with a sash of white satin ribbon. This frock echoes the tunic of 20 year old sister, and as tunics are not in tune with the chubby figure this frock is recommended only for slim Tillie. For Susie, who has perhaps not yet grown into her figure, we draw your attention to the little dress at the right of the page. This is white chiffon, and the accordion plaits of more mature fancy are here used with excellent effect. This charming little dress is trimmed with hand made flowers of satin.

The apron is another feature of adult modes which is being taken over this summer for the grammar school girl. This is illustrated charmingly in the model third from the right, and it occurs in a fabric which is being used widely this spring for the graduation frock of girls of all ages. This is dotted Swiss, which, having vaulted into favor for debutantes and matrons as a favored summer material, is receiving a great deal of attention from the designers of children's clothes. The apron, as well as neck line and sleeves, is finished with ruchings of white organdy.

For the girl of 10 is fashioned the second model from the left, an organdy trimmed with Irish lace. This lace, like the Irish political situation, is stirring these days. Thus the charming little frock of white batiste second from the right makes use of the same mesh in connection with the hand embroidery on the pigeon toed sailor collar. The last frock, the one in the center, is fashioned of batiste, with Valenciennes lace as trimming. The fichu or surplice finish is being used widely for the young girl's frock, and certainly it is as becoming to 14 as it is to 40.

White is certainly not a color that can longer be bought up by the graduate or the bride. It is used in every variety of costume at present. Particularly is this evident in millinery and in blouses. It is a notable fact, indeed, that many of the most stunning of recent French blouses are carried out in white.

Summer blouses supply a chapter all their own. The sports ones certainly twit Bakst and the rainbow with their lack of color. To see a short casque of green tricolette with one huge sunflower embroidered in beige and brown wools with orange center, this same sunflower being set at the bust line, is startling, but not more so than to find a large bird done in greens and blues brooding upon a copper colored tunic blouse. No design for a sports blouse should be friendless this year. You can use anything from an Egyptian scarab to a bunch of Watteau flowers and feel that you have done exactly right.

Many of the sports blouses are carried out in tricolette, which is extremely well adapted to the embroidery jazz band—and design. Wool jersey, too, is a favorite with smart specialty shops, and the French are particularly addicted to this fabric. Some of the tricolette blouses are perfectly charming. I have in mind just now, for example, a Copenhagen blue one strewn over with embroidered white daisies. Almost equally charming was another of rose tricolette, with motifs done in deep cherry tint.

The waistcoat blouse seems to have taken a great hold upon popular fancy, and many are the combinations of material through which it comes to life. Taffeta and tricolette are one of the most insistent of such alliances. Thus a beige taffeta blouse which I saw the other day had a waistcoat cut in two points, which was constructed of beige and black checked tricolette. The latter silk was repeated upon the ends of the long rolling collars, as finish for the short sleeves and as the girdle. White kid is a favorite material for the waistcoat material of these gilet blouses, and may be allied with georgette, taffeta, or tricolette.

As has been said, many of the new blouses are white. In tricolette this is particularly stunning. Of course, the white blouse generally atones by some one extremely daring bit of color and design. To witness, the designer has embroidered upon one snowy tricolette a peacock done in black just touched with gold. The trained fowl has his head inserted at the girdle of the casque and proceeds to give a diagonal service to the neck line.

Both in silk blouses and cotton, copper is a petted color. As a matter of fact, the tub blouses of voile and handkerchief linen have not romped about with so many tints in years. These tub blouses, by the way, may be either tuck-in or run-out. It really does not matter this season whether your blouse shelters your skirt or vice versa.

As has been said, white and black effects are exceedingly smart in the newest millinery. Often the combination is produced through the fashionable veil. Thus a white turban displayed at one of our most fashionable milliner's was of straw draped with a black veil. The latter was tucked up in coronet folds across the front of the hat by means of a shiny black substance and the veil dropped at sides and back.

CHAS·A·STEVENS & BROS.

A Complete, Exclusive Specialty Shop for Women

A Sale That Offers Big Savings

ABOUT 400 WOMEN'S and MISSES' SUITS

$55.00—$75.00—$85.00

Reduced From $75.00 to $150.00

(In Many Instances Less Than Cost)

An Extraordinarily Welcome Sale of Out-of-the-Ordinary Suits at Uncommonly Low Prices

A SMART suit—well tailored and perfectly fitting—is probably the reason that the Chicago woman is so widely known for her good grooming. And these tailleurs, on sale tomorrow, are just the sort of suits that Chicago women want—and at these lowered prices they are doubly desirable. They are selected from our regular stock and reflect in every particular Stevens' incomparable style and tailoring.

It is most unusual for such high grade suits to be reduced at all—not before July, anyhow. So these premature reductions give you the advantage of a suit for a full season's wear at July clearance prices.

Strictly Tailored Models

IN countless distinctively individual styles—models straight or flaring, semi-fitted or belted, with the smartly new tuxedo collar or narrow shawl collar. Some are trimmed with heavy black embroidery or harness stitching and some with narrow braid buttons, while jet gleams on others. And a most unusual touch is given to many suits by the treatment of the pockets.

Women's Suit Shop, Fourth Floor.

The Youthful Eton

IN all the decorative little variations to which the Eton jacket responds so delightfully. Some with strange designs in exotic colorings or with tucks finer than you ever thought possible, while some show a smart braid finish. The skirts are plain, accordion or box pleated.

TRICOTINE *COVERT* *POIRET TWILL*
VELOUR CHECKS *FRENCH SERGE*

Misses' Suit Shop, Third Floor.

A Spring Suit a Necessity

OF course you've been intending to buy a Spring suit—but for one reason or another you've postponed the purchase. Perhaps it's just as well that you did. The late season has been a friend to you, for now you can get one of the suits you've been admiring—a $150.00 one, let's say, for $85.00. For these suits were not purchased to sell at a low price; they are the same high standard that makes Stevens' suits pre-eminently notable and were originally priced at $75.00 to $150.00.

The Fascination of Reductions

WE hadn't thought of it before, until a clever woman mentioned it the other day—but to shop in a store where reductions have been made is one of the most fascinating things in the world.

You feel the same zest as a capitalist. There's $150 that you had planned to spend for your Spring suit—now you get your suit for $85. That leaves $65 to be spent for a hat—but of course you're going to be able to get a stunning hat for much less—for many of our choicest hats have been reduced to $25, anyhow.

That leaves $40 for blouses, gloves and veils, and perhaps one of the new taffeta handbags, because there are reductions in nearly all of these departments.

Please make your selections carefully, as merchandise at reduced prices is sold without the privilege of return or exchange.

The footwear that American women
Chicago Sunday Tribune
MAY 23, 1920
Rotogravure Section

Did you ever have an experience with a woman hater? Tell us about him. How did he act? And why did he hate? Did he keep on hating or did you cure him? The Tribune will pay $1 for every letter published. No manuscripts returned. Address Doris Blake, Chicago Tribune.

UNCLE JIM'S STORY

KIMBO SHARES HIS SUPPER.

"Oh a friend is a friend indeed,
Who gives you his supper in time of need."

IT was Saturday night and Kimbo, the little green monkey, was eating his supper very slowly. "Funny I'm not a bit hungry," he thought. "Guess I ate too many peanuts at parade this noon." For all the children had been out of school on Saturday and they had been feeding Kimbo on popcorn and peanuts till his little monkey eyes fairly bulged out of his head.

Kimbo's cage door was open and the red sun shone in, warming Kimbo all nice and comfy. Just at this moment



whom should he see come dragging along but Nig, the little black cur.

"Why, Nig, what is the matter with you?" squeaked Kimbo. He was so surprised he nearly dropped his bread and milk, for never had he seen such a pitiful sight as Nig. He was mud from head to tail, one eye was swollen tight shut and he limped along on three legs, holding one bruised little paw up in the air.

"Everything's the matter," barked Nig. But it was a wee, faint bark. "I'm just about dead from a wagon which nearly ran over me and I'm starving to death besides. And he looked straight at Kimbo's big blue bowl of bread and milk with some nuts on top.

"Well, this is no place to come to if you're hungry," snapped Kimbo, for the minute he saw Nig looking at his bread and milk he commenced to feel very hungry himself. "Trot right on and keep on trotting till you come to your own cage."

"But I haven't any cage," groaned Nig. "I'm only a cur you know and not worth a cent, I'm told. No one wants me. My master left town this morning to join another show and they've torn down his tent. I've no more home than a river rat." He gave his sore little paw a lick or two and then kept right on staring at Kimbo's supper.

"What's a river rat?" asked Kimbo, who was very curious about all kinds of animals.

"A river rat is a rat that lives by the river, silly," yapped Nig. "I used to hunt them when I was a puppy and, believe me, I could catch them too. I'd steal along the river bank—never making a sound of any kind—and then biff—bark—I'd jump on a rat's back—and the rat just died of fright."

"Well, you had better go back to the river and catch some more," said Kimbo, scowling. He never liked to hear stories of animals killing each other, for he was a kind hearted little monkey and wouldn't kill a fly if he could help it.

"I would if I could," moaned the cur. He actually had started crying, he felt sorry for himself. "But we are hundreds of miles from the river and I'm so homely I'd be stoned to death by some cruel boys long before I got there. You've no idea how mean boys are sometimes to a dirty dog. Now if I was handsome like you and everyone liked me I wouldn't be afraid to travel all over the world."

Now these were the wisest words Nig the cur ever said. For as I have mentioned before Kimbo was very proud of his looks and his cleverness and the fact that every one made such a fuss over him. Besides he thought he was about the handsomest monkey that was ever born and he liked to be told so, even by Nig the cur.

"Did you say you were hungry?" he squeaked in a much more friendly tone than he had used towards Nig before.

"Yes, yes, I'm starved—I'm dying for food," barked the cur, commencing to jump around on his three good legs in the hope of getting a taste of Kimbo's supper anyway.

"All right. I've eaten too many peanuts anyway," piped Kimbo and he pushed his bowl of bread and milk with the nice nuts on top over where Nig could get it. He did not want to give his supper away very much, but Nig did look so terribly thin and hungry!

"I don't believe you have had a meal for a week," he squaked as he watched Nig gulp down the milk. Gulp, gulp, it made just about four good swallows and it was gone. But such a bark of real joy as he gave!

"Gee, that was good! I feel lots better now. I feel just like going on and seeing if I can't find some one to adopt me."

"All right; good luck!" screeched Kimbo after him as Nig started off. Kimbo had caught a bad cold the night before and his voice was hoarser than usual.

Just then along came the husband of the snake charmer. He looked down at Nig and snapped his fingers.

"Hello, there, you little cur," he cried. "So your old Finnigan went off and left you this morning?"

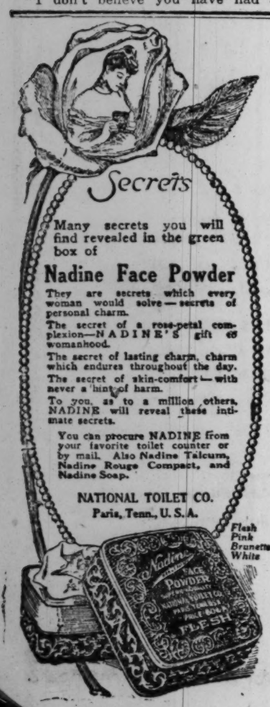
Nig's tail began to wag frantically. Perhaps this was a man who would take him.

"Well, you got some spirit, anyway. If you are all mud and dirt," he said. "Come on—I always did like your ratty little bark."

And off went the two of them, Nig barking as hard as he could and his tail going like a windmill in a storm.

"Well, I'm glad he has found a home," said Kimbo. "But I wish I hadn't given him quite all of my supper."

But it was lucky for Kimbo he made friends with Nig, for it was Nig who saved Kimbo's life that very next week. I'll tell you all about it next time.



L. KLEIN
Halsted, 14th & Liberty Sts.

You Can Buy Here, on Easy Payment Terms, the

McDougall
THE FIRST KITCHEN CABINET

HANDSOME, tall and competent, your McDougall waits cheerily in the kitchen every morning; inspires a systematic start; marshals your working forces within comfortable reach; guards them from straying; hastens each duty to conclusion, and hurries you out, smiling and fresh for a bit of relaxation. Leadership, steadfastly upheld, exhibits itself in the fine character of construction and complete convenience.



THIS STYLE $86

All models of the McDougall are shown here. Demonstration now on.

$1 Brings a Cabinet Into Your Home.

Advertise in The Tribune. Subscribe for The Tribune.

Redfern Corsets

Back Lace
Front Lace

Our corsetieres will be happy to give you the benefit of their long experience in the classification of *figure types* and to advise you in your own selection of a suitable model.

Redfern is the Corset of Individual Types. There is a model which exactly suits your figure and which—carefully fitted—will give your figure just the lines you desire; the elegance of slender hips and flat back, and the easy grace of soft, youthful curves above the waist.

Redfern Corsets—and Redfern Service—will be all that you have hoped for and more—a source of continual gratification.

Redfern Corset Shop
Nineteen East Madison Street
(Between State and Wabash)
Chicago

Telephone Central 78

The Warner Brothers Company, Inc.

"Colors as it Cleans"

15 Beautiful Shades

Aladdin Dye Soap

10c

At Your Dealers

Channell Chemical Co., Distributors, Chicago, Toronto, London, Paris

"Cleans as it Polishes"

For All Furniture and Woodwork

O-Cedar Polish

30c to $3 Sizes At All Dealers

Save L. Klein Stamps

Boys' suits at 9.75

EXCELLENT garments in dark brown cheviots and cassimeres; lined with fine alpaca; pants fully lined; fine all wool suits in latest styles; sizes 7 to 18 years—special values for this sale at 9.75.
L. Klein—First Floor.

L. KLEIN
Halsted, 14th & Liberty Sts.
"Come out of the beaten path."

Open a charge account

Coupon

"Pepperell" bed sheets at

BLEACHED; size 81x90; seamless; the well known good wearing brand; free from starch; with this coupon, each, **1.95**
Limit of 6 sheets to a customer.
L. Klein, Second Floor.

Lower Prices Are the Rule in This Store

—not the exception. It is one of the fundamentals of this business, so widely recognized that customers take it as a matter of course, to find our "regular" prices lower than the "special" prices elsewhere. These items were chosen from large and varied stocks for their desirability and timeliness; they will remain on sale for 3 days; there is enough of them to enable us to take care of those who come late as well as those who come early—a point worthy of consideration.

For juniors and girls



JUNIOR SUITS, four pretty styles of French serge for better wear. One of them pictured here. Made with shirred back and tailored front; finished with pockets and buttons. Navy only. Sizes 13 to 17 years. Very special at **29.75**

JUNIORS' DRESSES, of printed voile; finished with loose sash which ties in back. Assorted colors. Sizes 13 to 17 yrs. Very special at **10.75**

GIRLS' DRESSES, of wool poplin and serge. Sizes 6 to 14 years. Full length and sport styles with leather belt and pockets. Pearl button trimmed. Tan, copen, and navy. Very special at **11.75**
L. Klein, Second Floor.

Women's spring suits,

39.75



A GROUP of splendid suits of which the illustrated model is one. Made of Poiret twill and fine tricotine; designed by some of the country's most renowned fashion artists. The excellent tailoring, the elegant trimmings and the high grade materials recommend these suits highly to the particular woman. Complete range of sizes for women and misses.

If you still have your spring suit to buy, here is your opportunity to obtain the best value for your money, priced at **39.75**
L. Klein, Second Floor.

Spring glove sale

Several special purchases are responsible for the excellent values presented in this yearly spring sale.

VAN RAALTE SILK GLOVES for women; two clasps at wrist; double finger tips; five rows of self or contrasting embroidery on backs. White, navy, pongee and gray; special, pair, **1.05**

SILK GLOVES, 16-button length, Milanese silk gloves; two clasps at wrist; double finger tips; Paris point embroidered backs; unusual value at, per pair, **2.75**

WOMEN'S SILK GLOVES, two clasp heavy quality silk; double finger tips; Paris point embroidered backs; white only; pair, **65¢**

CHAMOIS GLOVES; washable chamois suede gauntlet gloves; shirred at the wrist; two tone black embroidered backs; choice of white, mode, pongee and gray; price, per pair, **1.35**
L. Klein, First Floor.

Curtains and curtain fabrics for less

LACE CURTAINS, 2½ yards long; Nottingham and other double thread meshes; good assortment of popular designs; with scalloped edges; very special at, pair, **2.45**

MARQUISETTE, for curtains; one yard wide; white or cream; tape edge; mercerized, good quality; special, yard, **33c**

LACE CURTAINS, filet and Scotch meshes; beautiful range of patterns to choose from; good quality that will beautify any home; very special, pair, **3.45**

PRINTED SCRIM, for curtains or doorway hangings; can also be used as cretonne in sun rooms or for furniture covering; yard wide; per yard, **23c**
L. Klein, Third Floor.

Excellent values in seasonable silks

CHIFFON TAFFETA, a high grade pure silk taffeta; desirable for dresses and suits; light or dark shades; 36 inches wide; yd., **3.50**

SATIN DE LUXE, pure silk material; of heavy weight, black or colors; 36 inches wide; yard, **3.65**

FOULARD, a popular fabric in beautiful designs; brilliant colorings; 36 inches wide; special, per yard, **2.95**

GEORGETTE CREPE, 40 inches wide; best quality, beautiful colors and black; per yard, **1.69**
L. Klein, Second Floor.

Munsingwear
—at reduced prices

MUNSINGWEAR UNION SUITS for women; made of fine light weight cotton; low neck, sleeveless or short sleeves; also bodice style; knee length, cuff knee or umbrella style with crochet edge; special for this sale; sizes 34 to 40; on sale at, garment, **1.15**
Extra sizes 42 to 50, 1.40.

MUNSINGWEAR UNION SUITS for misses, made of fine light weight cotton; low neck, sleeveless or short sleeves; knee length, cuff knee or loose knee shell finish, also high neck; long sleeve, ankle length or Dutch neck; elbow sleeves; ankle length; special for this sale; ages 2 to 6 years, priced at only **95c**
Ages 8 to 12 years, 1.15
Ages 14 to 18 years, 1.40

MUNSINGWEAR UNION SUITS for men; made of fine ribbed light weight balbriggan, ecru and white; short sleeves or long sleeves, ankle length; short sleeves, knee length; sizes 34 to 50; special for this sale, suit, **2.10**
L. Klein, First Floor



BABY WEEK

Everything for His Majesty—The Baby—featured at attractive prices during this week.

CHILDREN'S DRESSES, in gingham and chambray; full belt and pockets, 2 to 6 years; Baby Week, **1.85**

INFANTS' CAPS, of mull, deep Dutch turn back; for Baby Week, **65c**

CHILDREN'S AND INFANTS' STRAW HATS, trimmed with ribbon, specially priced for Baby Week, **95c**

CHILDREN'S DRESSES, in chambray and percale; newest style; Baby Week, **1.50**

INFANTS' Long Kimonos, some trimmed with embroidery on borders; Baby Week, **65¢**

INFANTS' Short Sacques, of Daisy flannel; trimmed with pink or blue embroidery; Baby Week, **38¢**



FREE
Balloons given away
to children accompanied by adults.
Qualified nurses will give advice and suggestions on the care of babies.
Pamphlets on the health and care of babies, written by the country's best authorities, given away free.

ORGANDY DRESSES, in all dainty new shades, also French voile; with combination collars; trimmed with wide sashes; 2 to 6 years; **4.50**

INFANTS' COATS, white fine wool cashmeres and serges; yoke effect, full belted with sash belts; lined throughout; small square or round collars; sizes 1 to 3; special, **6.50**

ZEPHYR BOOTIES, all wool; white, pink or blue; Baby Week, **55¢**

INFANTS' Short White Dresses, fine nainsook or lawn, hand embroidered yokes, deep hems; others trimmed with dainty lace and embroidery; square necks; sizes 6 months to 2 years; **2.39**

CHILDREN'S WHITE DRESSES, Empire waists; trimmed with lace and embroidery, ribbon sash; Baby Week, **2.69**

CHILDREN'S COATS, in shepherd plaids and checks; full belt and pockets; Baby Week, **3.95**

BINDERS, "Vanta," no pins or buttons, Baby Week, **55¢**

CHILDREN'S PIQUE HATS, French turn backs; hand stitching; most becoming styles; some with detachable tops, can be laundered. Special at **2.50**

CHILDREN'S STRAW HATS, of fine milan; large rolling or drooping shapes; neatly tailored with wide gros grain ribbons and streamers; **2.75**

ROMPERS — Children's "toddle kid" rompers, made of gingham and chambray; full bloomers; some in solid color waist, others with white; special for Baby Week, **1.95**

INFANTS' CASHMERE COATS, long, wool coats, cape trimmed with embroidery and scalloped edge; Baby Week, **3.50**

CHILDREN'S SHORT WHITE DRESSES, yoke trimmed with embroidery; wide hem; Baby Week, **95¢**

Complete layettes 18.75

CONSISTING of 17 pieces: one christening dress, one christening coat, one cap and skirts to match, two wool shirts, two Vanta binders, two flannel Gertrude slips, two pinning blankets, two pair all Zephyr booties, two fine nainsook slips, one pair all wool stockings. Special for Baby Week at only **18.75**

Big values in popular cotton fabrics

"HOPE" MUSLIN, 36 ins. wide; bleached by the Lonsdale Company; soft finish; free from dressing; for making pillow cases and sheets; yard, **32½c**
Limit 15 yards.

UNBLEACHED SHEETING, full 2¼ yards wide; for double beds; very good heavy quality; even round threads; special, per yard, **90c**
Limit 15 yards.

UNBLEACHED CRASH TOWELING, linen and cotton mixed; fast colored red or blue striped border; very absorbent; 16 inches wide; per yard, **19c**
Limit 20 yards.

APRON GINGHAM, the very best quality; fast color indigo blue checks; large assortment of all the wanted patterns; per yard, **25c**
Limit 20 yards.
L. Klein, Second Floor.

Special values in rugs

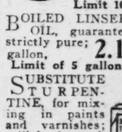
BRUSSELS RUGS, 9x12 feet; in one piece; woven of fine worsted yarn; choice of medallion and allover designs; special sale at **32.50**
Easy Payments Arranged.

AMERICAN GRASS RUGS, extra heavy; cotton warp; size 9x12 feet; handsome art designs in brown, blue or green; sale at **11.75**

VELVET RUGS, 8.3 x 10.6; heavy nap, woven without a seam; very pretty designs; in soft and popular colorings; sale at **37.50**

WASH RUGS, 27x54 inches; a very heavy quality in neat mottled effect; assorted colorings; reversible and fringed ends; at **1.65**
L. Klein, Third Floor.

Paints—Enamels



WHITE LEAD, Old Dutch Boy Red Seal St. Louis white lead; guaranteed strictly pure; 100 pound keg, **14.85**
Limit 100 pounds.

BOILED LINSEED OIL, guaranteed strictly pure; **2.16** gallon,
Limit of 5 gallons.

SUBSTITUTE TURPENTINE, for mixing in paints and varnishes; will do the work of pure turpentine; **1.19** gallon,

PAINT—Ready mixed house paint; all the wanted colors; suitable for inside use; per gallon, **1.89**

WHITE ENAMEL, Glidden's gloss white enamel; for the bathroom and kitchen walls; **98¢** quart can,
Limit four cans.

VARNISH, Glidden's special floor and woodwork varnish; will dry over night; per gallon, **1.65**
L. Klein, Third Floor.

Sport and banded hats



SAMPLES from several manufacturers and reductions on the prices of some of our own stock account for this special event. Among these hats are straws of many attractive kinds, in styles suitable to wear with sport costumes. Varieties are unusually wide, embracing mushrooms, sailors, side rolls, floppy brims and chinchins. Neatly trimmed with ribbon, straw ornaments and bands of satin. Very special at **1.75**

TRIMMED HATS—A special group in sailors, pokes and turban effects. Smartly trimmed with flowers, ribbons and ornaments; excellent values at **3.50**
L. Klein, Second Floor.

"Buster Brown" shoes for children and infants



Made in all black kid, all tan kid and patent coltskin; white, black and brown tops; all hand turned oak leather soles; all sizes 4 to 11. Special, at, **2.45**

INFANTS' WHITE KID SHOES; tailored bow on vamp; three strap fancy button Roman sandal style; sizes range from 1 to 5. Specially priced, pair, **1.45**

BOYS' SHOES, regulation basket ball shoes; made with high grade red rubber soles; suction grip; ankle patch; rubberized canvas trimmed seams and lace fly; high quality throughout; specially priced, per pair, **1.77**

MEN'S TENNIS OXFORDS, in black; all sizes; good quality; special, pair, **79c**
L. Klein, First Floor.

Furniture
—on Easy Payments

Queen Anne Parlor Suites



EXTRA large pieces; spring seat and web bottoms; rich mulberry velours of high grade; three pieces; as illustrated; a remarkable value at **298.75**

Sale of ferneries



Mahogany and golden oak finish; very strongly made; 27 inches long; 30 inches high; heavy braced bottom; has galvanized iron tank; extra value, at **4.95**
L. Klein, Third Floor.

Baby carriage specials



GENUINE REED GONDOLA CARRIAGES, durably built; attractive looking; have artillery wheels and draft curtain; fully upholstered; reversible cushions. Special sale at **29.95**

FOLDING SULKIES, with adjustable three bow leatherette hood; reclining back; heavy tires; rear curb wheels; light and compact; at **7.95**

REED PARK STROLLERS, adjustable; have full lined reed hood; upholstered seat, back and sides; full tubing pushers; easy to handle; excellent values at **19.95**
L. Klein, Third Floor.

Notion specials

THREAD—Three cord machine or hand sewing thread; black or white; 3 spools, **10¢**

PEARL BUTTONS—White pearl two hole plain or fish eye buttons; one dozen on card; **7½¢**

ELGIN MAID mercerized crochet cotton; in white, plain and variegated colors; **4½¢**

DARNING COTTON—Four ply darning cotton; in white, tan and gray; 3 balls, **10¢**

CHILDREN'S GARTERS, made of good quality elastic; with rubber cushion clasp; black and white; assorted sizes; price per pair, **15¢**
L. Klein, First Floor.

Stamped Goods

LUNCHEON SETS—Consisting of one center and four tray doilies; made of good quality white union linen; finished with hemstitching for crochet edges; stamped for colored embroidering; at **1.59**

DRESSER SCARFS—Made of good quality linen; trimmed with wide filet lace; special, **79¢**

TOWELS, of plain and fancy damask; stamped for embroidery; **37¢**
L. Klein, Second Floor.

MISCELLANEOUS SPECIALS

EMBROIDERY, 27 inches wide; ruffled edge; dress flouncing, dainty embroidered edge, with val lace insertion; per yard, **75¢**

COLORED ORGANDIE dress flouncings, 40 in. wide; with three rows of ruffles; hemstitched; special, per yard, **2.98**

RIBBONS, 4 inch silk taffeta moire taffeta ribbons; also novelty colored striped patterns; in all colors; yard, **25¢**
L. Klein, First Floor

Procter and Gamble white naptha soap, 10 bars for 72c

SKINNER'S macaroni and spaghetti, **3 pkgs., 23c**

KARO syrup, No. 1½ can, each, **12½**

LIPTON'S instant cocoa, ½ pound can, **25c**

ROXANE cake flour, package, **34c**

SNIDER'S pure tomato soup, **3 cans, 35c**

PRUNES, Santa Clara prunes; good size; pound, **17½c**

CIDER, fine apricot, grape, cherry and raspberry cider; 1 gallon jugs, **1.10**

COFFEE, extra quality Santos coffee, pound, **35c**

Our best butter, lb., 63c
The best quality made; fresh, extra creamery; always obtainable here at the lowest price.

BLUE Label cream cheese, **3 for 35c**

YELLOW American cheese; rich and sharp; lb., **34c**

FRESH MEATS—Special for Monday Only

CORNED BEEF, sugar cured plate corned beef, lb., **10c**

LARD, fresh loose leaf lard, lb., **21c**

BACON, Hetzel breakfast bacon; 4-5 lb. average, lb., **30c**

SNOWDRIFT, the perfect shortening; 1 lb. pail, **30c**

VEAL SHOULDER or breast; special, pound, **15c**

PORK SAUSAGE, freshly made, lb., **18c**

REMOVING SUPERFLUOUS HAIR by Antoinette Donnelly



This department appears every day in The Daily Tribune.

What's your beauty ill? Too fat? Too thin? Shy on hair? Oily hair, oily skin, freckles, pimples, or blackheads? Flat chested or flat footed? Write to me. I have a tonic, a diet, or a set of exercises for what ails you and you're welcome to them and to all the advice I can give you. If you wish a personal reply send a stamped, addressed envelope. Address Antoinette Donnelly, the Chicago Sunday Tribune.

THE stubborn hairs between the eyes, a number or which will give a peculiarly sinister look, and a growth of hair on the upper lip, the chin, or in front of the ear and running down the cheeks like sideburns on the comic opera butler, are the cause of considerable unhappiness among women.

I am asked a dozen times a day about this trouble, which may console some readers who have the impression they are an infinitesimal few who have been "marked and grudged against by nature." With the blonde haired woman the trouble is not apt to be as unhappy a one as with the girl with the dark haired growth on her lip; on the former it shows up less plainly.

Bleaching the hair, while a fairly slow process of elimination, has been known to eventually kill the growth where equal parts of peroxide and ammonia are applied nightly.

But the only satisfactory method for removing these superfluous hairs permanently is the slow but sure one of the electric needle in the hands of an expert operator. By this method any number of large hairs may be removed without leaving any scars or causing any pain to the patient. Usually the good operator confines the work to twenty or thirty minute sessions, because it is trying work for her.

Some skins, however, are so tender that electrolysis cannot be used. And, again, there is an important item that a good operator will warn her patient about and save scarring and soreness, which has been charged against the use of the needle. Not all skins scab after the treatment, but some do, and these latter invariably do because they do not refrain from the use of soap and water on the part under treatment. Neither should cold cream be used if there is any "scabbing." Hot water without soap should be used for cleansing or listerine or diluted alcohol.

I have been asked about the use of a depilatory for the removal of hairs on the face, but advise against it strongly because of its being possible to burn the skin unless it is applied with skill and dexterity and also that one should know every ingredient that goes into articles that are used on the face.

I know one woman who has used a depilatory on her face for a half dozen years. But she advises against its use for the reason that she will soon have to have the electric treatment now anyway, because the hairs are so stiff and bristly and the growth has increased with the years. She has had experience in a beauty parlor and claims particular skill in the handling of the depilatory, but says she has seen several cases of lips that have been burned by this treatment so that they looked as if they were grown together.

The hair on the arms being exposed on account of this year's style in sleeves may be treated to the ammonia and peroxide bleaching formula with some success. And if you are willing to follow instructions to the letter you may use this depilatory: Two drams of sulphide of barium and three drams each of oxide of zinc and starch. Mix well and keep tightly corked. When you apply this depilatory you add sufficient water to make a paste. The paste is then spread over the part and allowed to remain on for a couple of minutes. Wash it off and then apply a cold cream or soothing ointment. Generally you can tell when the paste has been on long enough by a slight burning sensation.

The above depilatory and instructions are to be followed in the removal of hair under the arms.

REAL LOVE STORIES

Do you know a real love story—one that is stranger than fiction? It is the idea that is wanted. No attention will be paid to literary style. The Tribune will pay $5 for every story published. No manuscripts returned. Address Doris Blake, The Sunday Tribune, Chicago.



COAXING LILACS.

JANE worked in the office with me. She was capable and popular, but in no sense a city girl, although she had lived in the city since she was 10 years of age.

One morning she found a bunch of lilacs on her desk, put there by one of her many admirers. She buried her face in them and when she looked up there were tears in her eyes. She quickly brushed them away and tried to smile; however, the lilacs were torturing Jane—we all saw that, but discreetly pretended not to see.

Finally, at 10 o'clock, Jane left her desk and sought the manager. "I must go," she told him. "Those lilacs back on my little farm are calling me so." Yes, it was hers—she was an only child, and both father and mother had died, leaving her an orphan at 10 years old. She hadn't seen the lilacs since. The young man who, with his sister, owned the adjoining farm worked her little plot, too. They were friends of hers. She hadn't seen them since, but the boy had been her big boy champion when she went to the little red schoolhouse. They'd be glad to see her. Couldn't she go today—now?

The manager understood. Perhaps he had known a lilac scented playground once. At any rate, Jane was on the train in a few hours. She was to be gone only two weeks, but Jane didn't return. Instead the manager got a bubbly sort of letter telling him that the "big boy" had persuaded her to stay. His sister was to be a June bride, and—well, he and the lilacs—she did love them both so!

M. M.

Boarding House Tales

Scrambled the Boarders.

Eggs were an unknown article at the boarding house where I took my meals. It had been weeks since one had been seen on the table, and every day some comment was made about their nonappearance. Complaints had been made in vain, so when an ad appeared in a newspaper offering for sale an unlimited supply of fresh country eggs at 25 cents per dozen at the Star boarding house each boarder around the table suspected the other fellow of having played the joke.

Before confidences could be exchanged the telephone, which was in the dining room, began to ring. Orders came thick and fast. Eager purchasers wanted from one to ten dozen; some even declared they would take the whole lot.

"But this isn't a poultry farm; it's a boarding house," angrily declared Mrs. Star; "and I don't care if you did see the ad in the paper—I certainly did not have it put in."

After the tenth call Mrs. Star began to tumble and rang up the manager of the newspaper demanding the name of the party who had ordered the ad. An investigation proved that a letter supposedly signed by her had been received with an amount sufficient to cover publication of the advertisement.

Our landlady was red hot and we in silence, one by one, instead of being served with eggs the next morning we each receiveu a notice to move on.

V. M. S.

MY MOST EMBARRASSING MOMENT

This department appears every day in The Daily Tribune.

The Tribune will pay $1 for every letter published on "The Most Embarrassing Moment of My Life." Address Embarrassing Moments, Chicago Sunday Tribune. Please write on one side of the paper. No manuscripts returned.

On a Live One.

One rainy evening I took refuge under an awning in front of a clothing store just before closing time. In a few minutes a clerk came out and carried in several dummies, and then seized me around the middle and nearly lifted me from my feet in a laudable effort to add me to the number who had gone inside before he discovered that my "hand me downs" were worn by a live one, instead of being draped on a wire frame.

E. M. S.

* * *

Hardware Jewelry.

Mine happened the year I finished school. I was clerking in a jewelry store during the holidays, and was terribly green, though I tried to hide the fact.

An old lady entered the store, and I hurried forward to wait on her. To my surprise, she inquired for "casters."

"I am sorry," I replied, "but I am afraid you will have to get them at a hardware store." When the proprietor came forward amid the suppressed giggles of my fellow clerks, and produced, from the back of a shelf, a peculiar looking piece of tableware, containing salt and pepper shakers, vinegar and oil bottles, and heaven knows what.

The old lady appeared satisfied, but I was glad to retire.

E. G. T.

If We Couldn't Tell a Lie



Side by Side.

After riding some twenty or twenty-five minutes in a crowded street car one night around 12, by one of those curious coincidences, everybody on my side of the car got off, leaving a nice looking girl, who was a stranger to me, and myself sitting close up with the whole seat the length of the car all to ourselves.

As she made no effort to move away I thought I would be as game as she and so we continued to sit side by side as we had been when the car was crowded.

We hadn't gone over three or four blocks until I noticed my lady friend had begun to nod. From nodding she went to dozing, and the next thing I knew she was sleeping with her head on my shoulder. Needless to say the occupants, some ten or twelve on the other side of the car, were all smiling and enjoying the situation by this time. Of course I did some squirming and elbow nudging all the while.

The climax came when she began to snore. The laugh and my nudging at last woke her up and such a look as she gave me! All this was too much for me and I bolted from the car amid the uproar of all on board, although I was yet far from my destination.

J. W.

Open evenings, Thursday and Saturday, until 9 o'clock.

Branch Store 541-43 W. North Ave.

WEBER'S DEPARTMENT STORE VAN BUREN & CLARK STS.

Also on Sale at Our Branch Store

Furniture for the Most Judicious Buyers

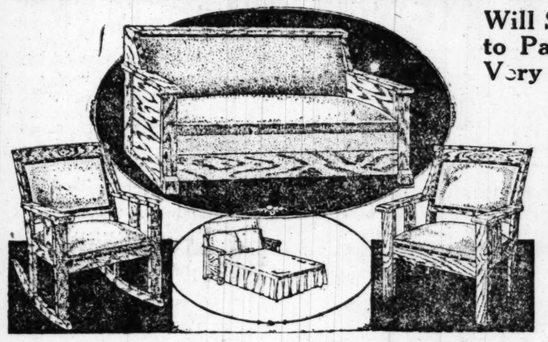
"You Must Be Lastingly Satisfied"

Weber Furniture Is Guaranteed Furniture
Lowest Possible Prices
Smallest Amount Down
Easiest Monthly Payment

Buy All Your Needs here—Clothing, Dry Goods, Shoes, etc.—at regular Department Store prices, on long time easy payments.

Weber Furniture Is From Best Makers
Substantially Built
Beautiful in Design
Large in Assortment

This Parlor Bed Suite Adds an Extra Room



Will Save Enough Rent to Pay For Itself in a Very Short Time.

Consists of massive Rocker, Easy Chair, large Sofa; one motion changes the sofa into a good, comfortable, full size bed; very convenient and easy to operate and presents the highest class appearance; can be had in golden oak or mahogany finish; high grade steel spring; covered with fine grade imitation Spanish leather; special—

$126.75

Very Easy Terms

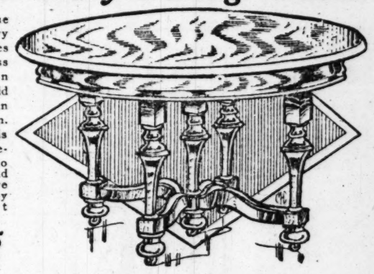
Sale! Hall Mirrors



Triangular shaped, walnut finish, clear glass beveled mirror, complete with hat hooks; while they last—

$1.59

Wm. & Mary Dining Tables



This handsome William and Mary Table measures 45 inches across the top when closed. It is solid oak, finished in fumed or golden. Tables like this are selling elsewhere from $10 to $15 higher, and at the price we offer them they will not last long—

$39.75

Only $29.75 for this Bed, Spring and Mattress

Pair Pillows FREE

Beautiful continuous post bed as illustrated; fine grade steel springs, good quality mattress. This is one of the largest values we have ever offered, and with it **we include a pair of good quality pillows, absolutely free**—

$29.75

Very Easy Terms



Pair Pillows Good Quality FREE



Refrigerators

Coldest, with Smallest Amount of Ice

Good size, mineral wool and charcoal lined, large ice box, nicely finished throughout, golden oak exterior finish; you can't afford to be without it at the price—

$15.95

Big Display Baby Carriages

This One Only

This beautiful Go-Cart has genuine reed body, steel wheels (not military), ½ inch rubber tires, reversible body, is nicely upholstered; usually sold as high as $50.00. Special—

$32.75



Values Above the Ordinary

Becker-Ryan & Co

HALSTED & 63RD STS

NO MAIL, PHONE OR C. O. D. ORDERS—S. & H. STAMPS FREE.

SALE OF CORSETS



Warner's Rust-Proof Corsets
In low and medium bust models, sizes up to 28. Worth $2.00; Monday, 1.15

Kabo Corsets
For medium and stout figures, long skirt, medium low bust, well boned. Sizes 21 to 24 only. $3.50 values, Monday at 2.25

American Girl Corsets
For growing girls; light boned, free hips, supporters attached. $8.00 values Monday at 1.95

Bandeaux in fancy woven materials—flesh color, sizes 36 to 42. On sale Monday at 54¢





Women's Coverall Aprons $1.75
Several very attractive models for selection—made of dark blue figured percales. They sell regularly at $2.25. On sale Monday at

Women's $1 Muslin Drawers
Of excellent quality materials, trimmed with lace and embroidery, straight and circular cut. Monday at 82¢

Women's $1.75 Silk Bodices
Of washable satin, finished with band of floral ribbon trimming front and back, 1.10

Women's $3 Night Gowns
Of soft finished batiste and nainsook, in white and flesh color, trimmed with laces and embroidery. Several styles. Monday at 2.45



Children's Dresses
Bloomer style, of combination gingham and chambray—in pink and blue. Sizes 2 to 6 years, Monday, at 1.24

Children's Aprons
Slipon style, of good quality percales, plaid and stripe patterns. Sizes 2 and 4 years only. Monday, at 39¢



Children's Bloomers 52c
Made of good quality black sateen, elastic at knee. Sizes 4 to 12 years. 75c values, at 52¢

Hair Bow Ribbons 47c
Roman stripes, floral patterns, plaids, checks, satin stripes, allover designs, etc. In a wonderful assortment of colors and combinations. Values up to 80c, yard, 47¢



Women's Union Suits
Fine ribbed, light summer weight, in white or pink, lace trimmed or tight knee cuffs, French band tops, sleeveless. Regular sizes, choice, 79¢
(Extra sizes, 85c)
Women's Vests; Swiss ribbed Cotton Vests, sizes 36 and 38. Regular 20c value; on sale Monday only, 13¢

Women's "Everwear" Hose
Silk lisle, semi-fashioned, double lisle garter tops, reinforced heel, soles and toes. In black, white and cordovan brown. Monday, 89¢
Misses' Fine Ribbed Hose; full mercerized lisle. Slight "substandards." In black only; worth 75c to $1.00. Sizes 5½ to 9½. Monday, 59¢

$2 "EIFFEL MAID" UNION SUITS
The new buttonless Union Suits for women. Made for perfect comfort in bodice style, with elastic band at waist, shoulder straps of silk ribbon; at $1.48



$3.98 Genesee Wash Boilers $2.75
Extra heavy charcoal tin, 16 oz. copper bottom, stationary wood handles, one-piece cover, No. 8 size. On sale Monday,

French Dry Cell Batteries; No. 6 size. Monday, each, 35¢

2-ply Roofing or Felting Paper, with pitch and nails, 108 sq. feet in roll, 1.10

6-piece Mixing Bowl Set, 5-6-7-8-9-10-inch sizes; set, 1.29

Gem Triangle Oil Mop, with 4 oz. bottle O'Cedar Polish, specially priced at 63¢

Ringwalt's Floor Covering 57c
Heavy felt base, in a variety of patterns. Remnants in 2 to 5 yard lengths by 2 yards wide. Regular 79c value. Square yard, Monday,



Quart Bottle Furniture Polish 49c



Dress Ginghams
"Queen Quality" Dress Ginghams, variety of large plaids and stripes, fast washable colors, yard, 35¢
Shirting Percales, Soft mercerized finish; 32 to 36 inches wide. Mill lengths of 75c quality. Monday, yard, 59¢

Imported Ratine
in solid colors; light weight; washable; on sale Monday, yard, 1.29
Terry Cloth, double printed Terry Cloth, for drapes and portierres, 36 in. wide, yard, 1.00
Sea Island Dimities, and Dresden patterns; on sale Monday, yard, 39¢



Bleached Muslin Standard quality, 36 inches wide. (Limit 10 yards to customer). Monday, yard, 29¢

50c Pompeian Day Cream, 39c

Gordon's Face Powder, 19¢
De Vora Canthrox Shampoo, 43¢
Seidlitz Powders; fresh made, 10 in a box, 24¢
50c Pond's Cold Cream, 39¢
Nujol, $1 size, 79¢
50c As-the-Petals Rouge, at 39¢
Hydrogen Peroxide, one pound bottle, 21¢
Epsom Salts, 2 pounds, 15¢

American Family Soap, 10 Bars, 55c
With grocery order of $2.00 or over, flour, soap, vegetables and dairy items excluded, 10 bars Monday,

Old Glory Coffee, very special, 3 lbs., 1.19
En-Zo Milk compound, 3 cans, 29¢
Gold Medal Flour, one ½-bbl. sack, 2.05
Swift's Pride Washing Powder, large size, 19¢

100 Plain Tissue Paper Napkins, 10c

Beads High luster Jap pearl beads in strands 28 inches long, with gold filled clasp, 69¢
"Silvo" Rhinestone Barpins in an assortment of novel shapes and settings. Monday, 79¢

Flags Made of soft muslin, fast colors, finished with spearhead. Prices range from 50c down to 10¢
Fast Color Bunting—stars and stripes, 24 inches wide. Yard, 20¢

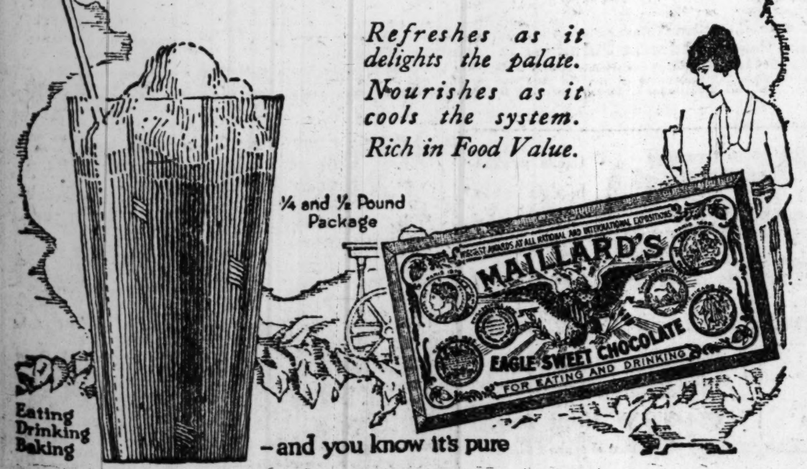
BECKER-RYAN & CO., HALSTED & 63rd ST.

Maillard

NEW YORK

EAGLE CHOCOLATE iced

Refreshes as it delights the palate.
Nourishes as it cools the system.
Rich in Food Value.



Eating Drinking Baking

—and you know it's pure

Vantine's Announce "Jafleur"



The latest exotic conception of the Vantine Perfumers, is a fascinating Toilet Water of exquisite delicacy and elusive fragrance, appealing particularly to women whose refinement of taste, demands distinctiveness and individuality, rather than a mingling of incongruous odors. Price $3.50.

Vantine's Perfumes and Toilet Requisites are for sale only by the best shops everywhere. If your favorite store cannot supply you, send your order direct, mentioning dealer's name, and we shall see that you are supplied.

Write for a Free Sample of Vantine's Fragrant Incense. Address Dept. CT.

A. A. VANTINE & CO. Inc
NEW YORK
Established Over Half a Century

FORTUNE TELLING with CARDS

By DORIS BLAKE



[Continued from last Sunday.]

YOU must remember that the combination of cards change their individual meanings. Here is a chart of the various combinations:

Of court cards[face cards and aces]:

Four aces—Danger, financial loss, separation from friends, love troubles. The evil is mitigated in proportion to the number of them that are reversed.

Three aces—Passing troubles, relieved by good news, faithfulness of a lover, and consequent sorrow. If reversed, they mean foolish excess.

Two aces—These portend union. If hearts and clubs it will be for good, if diamonds and spades, for evil, probably the outcome of jealousy. If one or both be reversed the union will not be a success.

Four kings—Honors, preferment, good appointments. Reversed, the good things will be of less value, but will arrive earlier.

Three kings—Serious matters will be taken in hand, with the best result, unless any of the three cards be reversed, when it will be doubtful.

Two kings—Coöperation in business, upright conduct, and prudent enterprises to be crowned with success. Each one reversed represents an obstacle. All three reversed spell utter failure.

Four queens—A social gathering which may be spoiled by one or more being reversed.

Three queens—Friendly visits. Reversed, scandal, gossip, and possibly bodily danger to the inquirer.

Two queens—Petty confidences interchanged, secrets betrayed, a meeting between friends. When both are reversed there will be suffering for the inquirer resulting from his own acts. Only one reversed means rivalry.

Four jacks—Roistering and noisy conviviality. Any of them reversed lessens the evil.

Three jacks—Worries and vexations from acquaintances, slander. Reversed, it foretells a quarrel with a social inferior.

Two jacks—Loss of goods, malicious schemes. If both are reversed the trouble is imminent; if only one, it is near.

Plain cards:

Four tens—Good fortune, wealth, success in whatever enterprise is in hand. The more there are reversed the greater number of obstacles in the way.

Three tens—Ruin brought about by litigation. When reversed, the evil is decreased.

Two tens—Unexpected luck, which may be connected with a change of occupation. If one be reversed, it will come soon, within a few weeks possibly; if both are reversed it is a long way off.

Four nines—Accomplishment of unexpected events. The number that are reversed stand for the time to elapse before fulfillment of the surprise.

Three nines—Health, wealth, and happiness. Reversed, temporary financial difficulties.

Two nines—Prosperity and contentment, possibly accomplished by business matters, testamentary documents, and possibly a change of residence. Reversed, small worries.

Four eights—Mingled success and failure attending a journey or the taking up of a new position. Reversed, undisturbed stability.

Three eights—Thoughts of love and marriage, new family ties, honorable intention are reversed, flirtation, dissipation, and foolishness.

Two eights—Frivolous pleasures, passing love fancies, and an unlooked for development. Reversed, paying the price of folly.

Four sevens—Schemes and snares, intrigues prompted by evil passions, contention, and opposition. Reversed, small disagreements with impotent enemies.

Three sevens—Sadness from loss of friends, ill health, remorse. Reversed, slight ailments or unpleasant reaction after great pleasure.

Two sevens—Mutual love, an unexpected event. Reversed, faithlessness, deceit, or regret.

Besides the combinations in twos, threes, or fours of the cards, the way they fall together gives them definite significance. For instance:

The ten of diamonds next to the seven of spades means certain delay.

The ten of diamonds next to the eight of clubs tells of a journey undertaken in the cause of love.

The nine of diamonds with the eight of hearts fortells for certain a journey.

The eight of diamonds with the eight of hearts means great undertakings; with the eight of spades, sickness, and with the eight of clubs, deep and lasting love.

The seven of diamonds with the queen of diamonds means a serious quarrel; with the queen of clubs, uncertainty; with the queen of hearts, good news.

The ten of clubs, followed by an ace, means a large sum of money; if these two cards are followed by an eight and a king, an offer of marriage.

When the nine, ace, and ten of diamonds fall together, it means important news from a distance; and if a court card comes out after them, a journey will become necessary.

The eight and seven of diamonds together means gossip and chatter.

When the king, queen, jack, and ace of one color appear in sequence, it means a marriage; if the queen of spades and the jack of hearts are near one another, it shows that there are obstacles in the way; if the eight of spades is near, it bodes ill to the couple in question, but their happiness will be assured by the presence of the eight of hearts and the eight of clubs.

The ace of diamonds and the ten of hearts also foretell wedding bells.

The seven of spades, with a court card, betrays the existence of a false friend.

The eight and five of spades together tell of jealousy that will find vent in malicious revenge.

The king of hearts with the nine of hearts means luck in love.

The nine of clubs with the nine of hearts is indicative of affairs connected with a will likely to benefit the inquirer.

The queen of spades, accompanied by the jack of spades, is symbolical of a woman who is hostile and dangerous.

When a number of court cards fall together it is a sign of hostility, good times, and gayety.

Two red tens foretell a marriage.

Two red eights promise new clothes.

When those lower than the jack predominate, it foretells success; if clubs are the most numerous, they predict gain, fortune; if face cards, dignity and honor; hearts, gladness, good news; spades, death or sickness.

Doris Blake's Answers to Love Problems

Have you a perplexing love affair in which you need the counsel of a friend? Write to Doris Blake, care the Sunday Tribune. If you wish a personal reply please send a stamped, addressed envelope.

This department appears every day in The Daily Tribune.

He's Teasing You.

"Dear Miss Blake: There is a young man in town whom I dislike and he knows it. In spite of this fact he always tries to make dates with me. I have refused to dance with him, but he doesn't care. What would you advise me to do to make it plainer?

DISGUSTED.

He's teasing you and as long as you let him think it offends you, he will keep on. Consequently the remedy would seem to be to treat the whole matter lightly.

Why You Like Her.

"Dear Miss Blake: I am coming to you for advice for the first time, hoping you will help me. I met a girl in my fourth year of school, and have been in the same room until eighth grade. We have gone out often after we left school, and she would never let me kiss her. I respect her for that, but we have known each other for some time. I don't see why she wouldn't let me. She is 17 and I am 18, and like her very much. She tells everybody she likes me, and when I talk to her she is much different.

"JADY."

Do you stop to think, Jady, that at the bottom of this feeling for the girl is a respect born of the girl's own attitude, or, in other words, you wouldn't think half as much of her if you weren't well aware that she is a thoroughly nice girl?



Flowers You Ought to Grow

Shirley Poppies—American Legion official flower, beautiful satiny blossoms of delicate shades.

Giant Zinnias—New varieties remarkable for size, color, and ease of culture.

Nasturtiums—Tall or dwarf, thrive in poor soil, producing multitudes of blossoms.

Asters—Sow now and avoid the beetles in August. Wonderful variety to choose from.

Marigolds—African, 5 feet tall; French dwarfs, 10 inches; wealth of late summer color.

Petunias—Sweet scented, gorgeous colors, easy to grow; covered with blooms all summer.

"Vaughan's Special" mixture of any of above, 10c pkt., prepaid

10-12 West Randolph **Vaughan's Seed Store** First doors west of State

You'll Save Money at Fish's

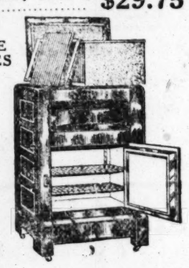
Come to one of Fish's five big stores this week if you want to save money on your homefurnishings. Fish's money-saving values are the talk of the city. You'll not find bigger bargains anywhere. Everything that we sell is guaranteed to be exactly as represented. The fact that we have been in business for 62 years is your guarantee of satisfaction.

Terms Arranged on a Single Article or on an Entire Outfit to Suit You

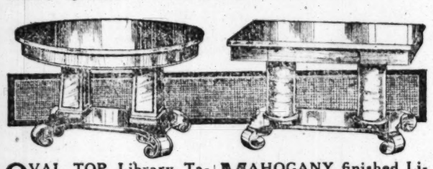


3 Door White Enameled Refrigerator — Big Val. SANITARY, odorless; perfectly insulated; white enameled food chambers; adjustable wire shelves. Handsomely finished; at..... **$29.75**

SEE THESE VALUES

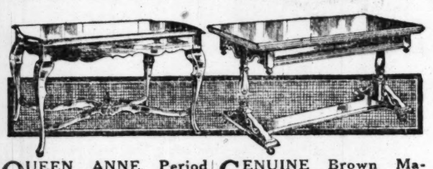


Sanitary White Enameled Refrigerator—A Bargain REMARKABLE value! A perfectly constructed, strictly high grade Refrigerator! A guaranteed ice saver. Has sanitary white enameled food chamber, fitted with two adjustable wire shelves. Has removable ice chamber. Perfectly insulated. Special at.... **$24.95**



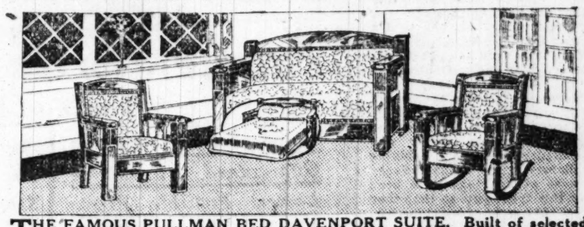
OVAL TOP Library Table. Finished in mahogany, rubbed and polished. Has 26x44 inch top. Special at..... **$37.85**

MAHOGANY finished Library Table at a bargain price. Top measures 25x42 inches. Special at.. **$32.50**

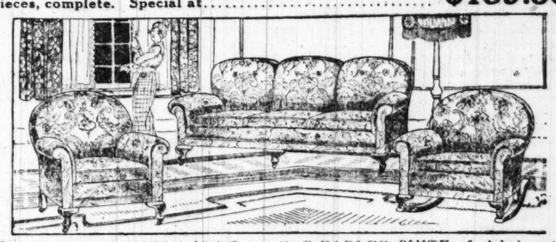


QUEEN ANNE Period Library Table. Expertly constructed and finished in mahogany; beautifully polished. Has 25x48 inch top. Special at... **$49.35**

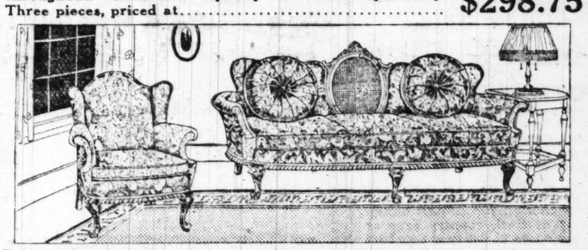
GENUINE Brown Mahogany Davenport Table of artistic design and exceptional quality. Top measures 18x66 inches. Special at..... **$74.50**



THE FAMOUS PULLMAN BED DAVENPORT SUITE. Built of selected quarter-sawed oak, finished in Jacobean. Upholstered in imitation Spanish leather. Davenport opens to a full size bed. 3 pieces, complete. Special at..... **$139.50**



AN ELEGANT QUEEN ANNE 3-PIECE PARLOR SUITE of rich beauty and unusual quality remarkably low priced. Spring construction throughout. Luxurious tapestry or velour upholstery. Three pieces, priced at..... **$298.75**



LUXURIOUS KARPEN GUARANTEED PARLOR SUITE. Solid mahogany frames, with cane panels. Hand carved, rubbed and polished. Removable Karpenesque spring filled cushions. Beautifully upholstered in silk velour. 2 pillows to match. Davenport and chair. Special at..... **$436.50**

HOOSIER Kitchen Cabinet

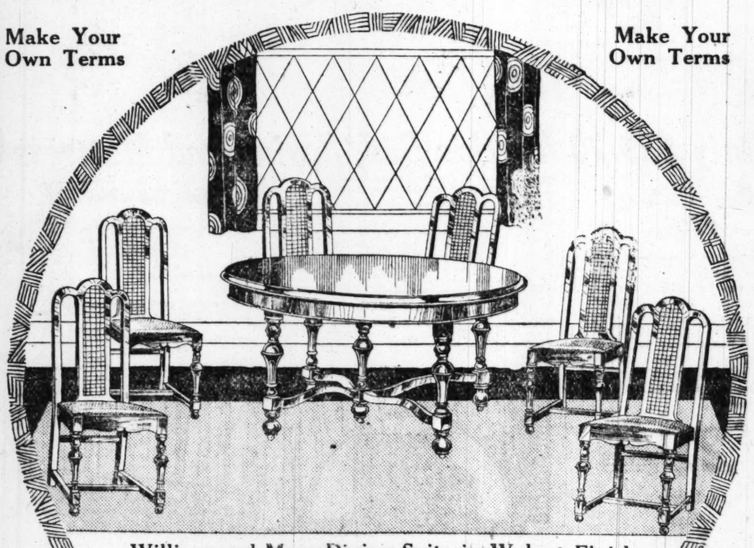


Pay Only **$1** a Week

A Small Payment Brings the Famous "Hoosier" Kitchen Cabinet to Your Home. Pay the Balance in Weekly Dues of $1.00.

THE "Hoosier" is the most practical, most convenient and handsomest Kitchen Cabinet made. It combines your pantry, cupboard and kitchen table all in one spot. Your pots, pans, dishes, salt, sugar, spices, flour, etc., are all within easy arm's reach. There is a "Hoosier" to suit every taste and purse. Join the "Hoosier" Club! Pay only a small sum cash and cabinet is delivered to your home. Pay the balance in weekly amounts of **$1.00**

Make Your Own Terms



William and Mary Dining Suite in Walnut Finish

A REMARKABLE VALUE. Suite consists of a handsome William and Mary Period Table and 6 Chairs to match. Beautifully finished in walnut. Table has 54-inch top and extends to 6 feet. Chairs have attractive cane panel backs. Slip seats are upholstered in genuine blue leather. Complete suite,

$154.75

Big Catalog for Out of Town Buyers

Look for the Sign of the Fish

Make Your Own Terms



Elegant Louis XVI. Bedroom Furniture—Big Values!

CONSTRUCTED of genuine American walnut, hand rubbed and polished. Dustproof construction throughout. The Dresser, price $124.75. The Bow End Bed, price $102.50. The Chiffonette, price $106.50. The Dressing Table, price $56.50. The Vanity Dresser (not shown), price $139.75.



PULLMAN Reed Baby Carriage. Ivory finish. Has reversible gear, adjustable hood and 14-inch cushion rubber tired wheels. Special at..... **$35.65**

RUGS SAVE money on fine quality Rugs. We quote here a few of the many big values:

9x12 ft. Seamless Tapestry Brussels Rugs... $34.45
9x12 ft. Seamless Wilton Velvet Rugs..... 59.85
9x12 ft. Plush Axminster Rugs..... 63.75

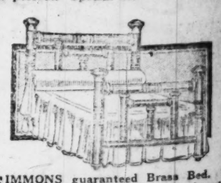


Adam Period Bedroom Furniture in Genuine Walnut

ADAM BEDROOM FURNITURE of remarkable beauty and quality offered at unusually low prices. Each piece is constructed of genuine American walnut, rubbed and polished. Dresser price, $72.50; Chiffonette price, $58.75; Bow End Bed price, $64.00; Dressing Table price, $51.00.



"KITCHEN MAID" Porcelain Top Kitchen Table, with white enameled base. Guaranteed to be perfect. Special at... **$13.85**



SIMMONS guaranteed Brass Bed. 2 inch posts; satin banded; beautifully lacquered. Full size. Special at..... **$57.85**



Unusual Values in Reed Sun Parlor Furniture

WE offer many remarkable values in Reed Sun Parlor Furniture—chairs, rockers and chaise longues—in a large assortment of styles, finishes and coverings.



Frosted Blue Reed Chair or Rocker, $29.85

THE biggest values of the season. Woven of genuine reeds, finished in frosted blue. Spring seats and loose cushions, upholstered in cretonne. Chair or Rocker, price $29.85.

Goods packed free of charge for out of town shipment.

L. FISH FURNITURE CO. EST. 1858

Goods marked in plain figures — delivery in unlettered auto trucks.

1906-1908 Wabash Avenue, Near 20th Street

1901-1911 State St. Near 20th Street Look for the Sign of the Fish

822-824 W. 63d St. N. E. Corner Green Street One Block West of Halsted Street

5 Big Stores

3036-3038 Lincoln Ave. Between Southport and Barry Avenues Cars Stop at the Door

654-656 W. North Ave. N. E. Corner Orchard Street Two Blocks East of Halsted Street

$5 Brings You This Genuine "C-2" Columbia Grafonola and $5.00 a Month Pays for It. We Charge No Interest

THE "C-2" Columbia Grafonola is the most popular low priced instrument made. Choice of mahogany or quarter-sawed oak. Priced at **$50.00**

We carry a complete line of Columbia Grafonolas and all the latest records.



Monday Only

Sample Suit Sale

$65 Suits

FOR

$29.75



New models of finest All-Wool Tricotine, Velour Checks, Poiret Twill, French Serge, etc. All-silk lined and well tailored in the season's best styles. All sizes, one of a kind.

SCHAYE SAMPLE SHOP

8th Fl. No. American Bldg. 36 S. STATE ST.

No mail or phone orders

Foot Troubles Corrected

Consultation Free

If you are suffering from any foot trouble; weak or broken arches; bunions, callouses, run-over heels; if your feet tire easily, or you have pains in them come to our store and get relief. Let us demonstrate the wonderful

Wizard Appliances

and the Wizard principle of relieving foot troubles by restoring normal conditions. If you are not satisfied after using Wizard Foot Appliances we will cheerfully refund your money. Come in for consultation. No obligations to buy.

THE FAIR

Orthopedic Sections in Our Men's Shoe Department—Main Floor and Women's Shoe Dept.—Second Floor



PHILO-DERMA for Hands and Face

When the wind roughens your face or the spring rain chaps your hands, nothing serves more delightfully than a few drops of

Philo Derma

In an instant you will enjoy the velvety smoothness and delicately rosy texture of a refined skin. Keep a tube in your vest pocket or handbag for emergency.

Price 35c

Ask your druggist

PHILO DERMA COMPANY, Chicago



An Exquisite Table Sauce

—a new dash and zest to your menu. Try ORIENTAL SHOW YOU on steak, fish or salad—it's a savory condiment of snap and tang.

ORIENTAL SHOW-YOU

At your grocer's..... **35c**

Recipe-Directions show to make genuine Chop Suey on every label. A bottle of this wonderful imported sauce will be a revelation. Get it TO-DAY.

Oriental Show-You Co.

Chicago



Massive and Beautiful

Sofa alone... $241.35
Chair or Rocker.. $118.47

It is impossible to show all of the parlor suites included in this sale. The one pictured gives you an idea of what to expect in the way of quality and price. Figured velour or antique art tapestry upholstering.

HARTMAN'S Parlor Furniture SALE

And it's not an ordinary sale by any means as it embraces our entire stock of fine parlor furniture from the most expensive suites for pretentious dwellings to our moderately priced ones for cozy little apartments.

In every case the reduction is enormous—on every suite you will find a new price that will set a record for value giving.

Attention is called to the fact that our stock of parlor furniture includes a representative showing from five of the leading parlor manufacturers of America, including "Karpen" and "Mallen." There is no better furniture in Chicago than is to be found on display at Hartman's, and now you can make your selection and buy at prices that mean a tremendous saving to you.

USUAL CREDIT

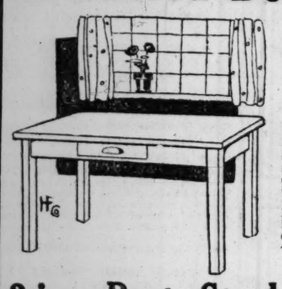


Here's an Example

Remember we are clearing away all of our fine parlor suites—the one pictured is a fair example of the bargains to be found here Monday. Has mahogany and cane frames. Figured velour upholstering. Loose cushions.

Sofa alone... $223.40
Chair or Rocker.. $98.67

Enameled Beauty



$5.89

A fortunate purchase enables us to place these tables on sale for Monday only at a price that is almost unbelievable. Legs and base heavily white enameled—white top.

2-in. Post Steel Bed



$18.37

Just as pictured—a Simmons guaranteed product. Choose white enamel or gold bronze finish.



Adam Period Dresser Bargain

$52.46

It's a large size dresser with a mirror that will show the full figure. These dressers are odd pieces from fine suite and are reduced in price for clearance.

Englander Double Da-Bed

Has continuous posts of steel and you can choose from a number of finishes. The Englander comes complete with springs and mattress attached and is on sale for



39.15



Extra Special

$38.72

A handsome baby carriage indeed, and it goes on sale at a really big reduction in price. Nicely upholstered. Rubber tired wire wheels. Just as shown here, in a variety of finishes.

Simmons Steel Crib

$14.28

Exactly as pictured—54 inches in length. This crib comes complete with Simmons sanitary link springs and you can choose between white enamel and the gold bronze finish.

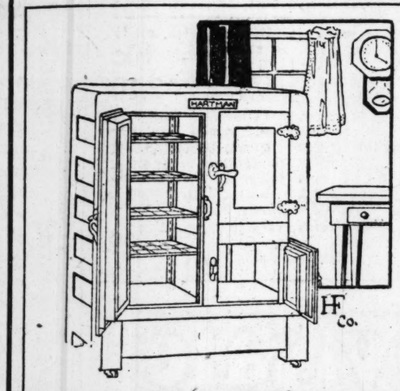


9x12-Foot Size Fine Wilton Rug



Buy a Wilton Rug for your home and you make a lifetime investment. These rugs just wear and wear and wear without showing, and without losing their rich appearance. You can choose from a number of patterns at this special sale price of only .....

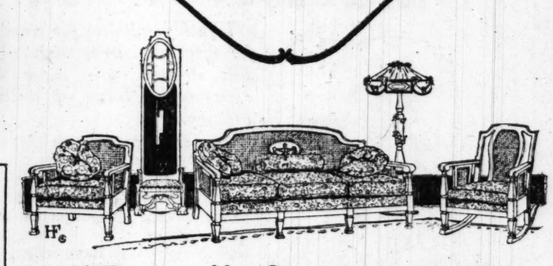
$93.75



Here's Your Refrigerator Bargain

Both food chambers are strictly sanitary, being heavily white enameled. Holds 60 pounds of ice. Three door model, just as shown here .....

$39.94



A "Karpen" Guaranteed Suite

Mahogany and cane frames, the beauty of which is enhanced by panels of cane and an Adam period motif. All three pieces are as shown and are upholstered in a splendid grade of figured velour. Marshall spring cushions. Price complete.....

$298.57



Choose Walnut or Mahogany

William and Mary period suite, exactly as shown. All seven pieces in this suite are expertly constructed in a durable fashion—they have a dignified appearance and will give unlimited service. Chairs have padded seats of genuine Spanish leather. Suite complete, on very easy terms if desired.....

$134.69

See Our Big Window Display

Whenever you are down town always make it a point to see the window displays at Hartman's. Here you will find an interesting showing of the very newest styles—probably you will find in them an inspiration for the furnishing of your home.



This Fine Period Suite Complete

The excellency of the design as well as the expert cabinet work on this suite make it furniture that should certainly appeal to you. Each piece is a beauty and is as pictured. The suite sells complete at Hartman's Monday for the very little price of

$314.11

Dresser	$89.47
Chiffonette	$89.32
Bed	$68.73
Toilet Table	$66.59



Use Your Credit

If you are short of ready cash and wish to purchase new furnishings for your home, we ask you to remember that you can buy all you need at Hartman's on Easy Terms. A small cash payment insures immediate delivery of anything you select—pay the balance in easy installments to suit your convenience.



Brown Color Fiber-Reed

Just as pictured—the most comfortable rocker shown on our floors, and tomorrow it goes on sale at a bargain price.

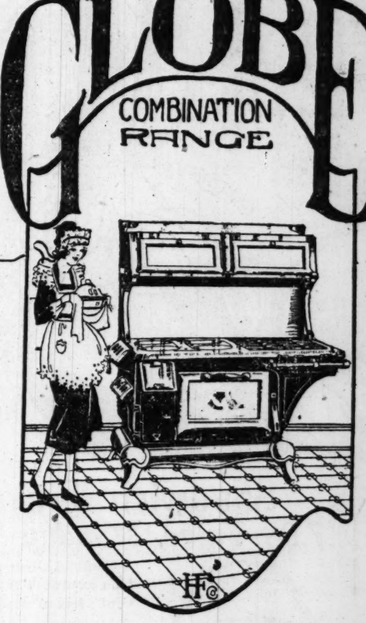
$13.48

Has Upholstered Seat

This Rocker is constructed from twisted fiber reed and can be secured in the brown finish at our sale price. Seat upholstered in art cretonne....

$15.67

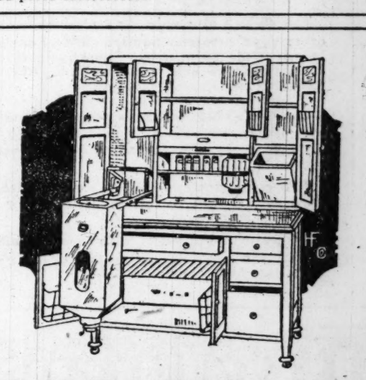
GLOBE COMBINATION RANGE



Porcelain and Nickel Trimmed Range

The Globe Combination range is made and guaranteed by the Glove Stove Works of Kokomo, Indiana, especially for the Hartman Furniture and Carpet Co. The white portion of the picture shows the nickle and porcelain trimmings; has easily cleaned, polished top. You can buy this range tomorrow at the reduced price of.....

$128.50



The Sellers Mastercraft at a Special Sale Price

The cabinet you see advertised in the leading publications, with a place for everything needed in preparing a meal. Has ant-proof casters. Automatic lowering flour bin and heavy porcelain top. Hartman's sale price, on Easy Terms if desired .....

$84.73

Davenport Table

54.28

22x56 in. size—built to fit the back of the davenport. This William and Mary table comes in solid mahogany and when you see it you will recognize it as a real bargain.



Simmons Steel Bed



21.46

Choose between ivory and gold bronze finish and rest assured that in taking advantage of our sale price you will be securing a bargain hard to duplicate in Chicago.

Dresser Valu of Real Merit

$23.17

Comes in the golden oak finish with a goodly sized French plate mirror. It's not an extremely large size dresser, but at the sale price it is an incomparable bargain. Don't fail to investigate Monday—we are sure you will want one.



Chaise Lounge

A sun parlor or living room is not completely furnished without a Chaise Lounge. This one comes in ivory enamel and is now priced—



49.63

For Summer Comfort

16.95

Canvas couch hammock with adjustable head rest. As pictured complete with chains ready for hanging.



Stand extra.....$5.95 Canopy extra....$6.85

Period Style Walnut Finish



$62.29

Here is a dresser that you cannot fail to admire. It is patterned after the period of Louis XIV., with fluted legs and large size mirror. We have only a few left over from broken suites and therefore the great reduction in price.



See This Fine Suite

It's one of the leading bargains at Hartman's sale of parlor furniture. Mahogany and cane frames. Figured velour upholstering. You can Use Your Credit.

$359.86



Sale Price Complete

Another bargain from Hartman's sale of parlor furniture. Choose between figured velour and art tapestry upholstering. Loose cushion construction.

$352.75

Hartman's

226-228-230-232 South Wabash Avenue

Milwaukee Ave. Branch—1327-1329-1331-1333 Milwaukee Ave.

Main Store Open Saturday Eve. Till 9 P. M.—Branch Store Open Thurs. and Sat. Eves. Till 9 P. M.

The Store of To-day and To-morrow

THE FAIR

Established 1875 by E. J. Lehmann

State, Adams and Dearborn Streets

Sale Wall Paper

30-inch Harmonella blends, suitable for any room, in colors of green, brown, tan, gray, blue and pink; beautiful cutout borders to match; roll, 29c

Bedroom papers in plain and floral stripes and allover floral patterns, cut out borders to match. 22c values, roll, 14c

Perfect, matched combination papers for kitchens, halls and living rooms; 18c grade; roll, 12½c

Paperhangers furnished.

Sixth Floor.

De Luxe Chocolates Par Excellence

All high grade vanilla, chocolate coated, in the following variety to select from:

Cream, fruit, raspberry, pineapple, coffee, almond, maple, orange, nutty plantation, caramel, nougat, cherry and many others; extra special, the pound, 69c

Crystallized cream almonds, sugar coated almonds in delicious fondant and crystalized; a dainty confection that pleases the palate, pound, 59c

Main Floor.

Notion Sale

Curads sanitary napkins; absorbent, compact, 6 in bundle, 43c

Kleinert's sanitary belts at 39c

Kleinert's sanitary pantelettes, 1.38

Sanitary napkins, 6 in bundle, 25c

Kleinert's sanitary aprons at 42c

Kleinert's featherweight dress shields; No. 2, 38c; No. 3, 43c; No. 4, 48c

Human hair guaranteed nets, cap or fringe style; all colors; each, 10c; dozen, 1.00

Main Floor.

Notion Sale

Edgette fancy edging, wanted colors, 3-yard length, 10c

Elgin Maid mercerized crochet cotton, ball, 4c; dozen, 46c

Collingbourn's Bysine mercerized machine thread, white only, spool, 4c; dozen, 45c

Collingbourn's extra strong linen finish thread, white, black and tan, 50-yard card, one card, 3c; dozen, 33c

Skirt and trouser hangers, 10c value, 5c

Dress and garment snap fasteners; white or black, all sizes, dozen on card, 3c

First Floor

Photo

Black and white el photos in cial Monday dozen,

Studio P Eleven

500 triple tomatoe clip and at

Special Sale Muslin Underwear



Our great May sales bring fresh, dainty supplies daily. Many attractive bargains, specially priced.

Women's fine nainsook gowns in pretty V neck slipover styles; embroidered yokes, short sleeves. Regular 2.50 gowns, in this sale at 1.95

Another pretty nightgown is made of crepe with dainty pink and blue polka dots. It is empire effect, and feather stitched in colors. Regular selling price, 2.50. Very special, at 1.85

Women's 1-piece pajamas, fine nainsook in pink and white, with pretty embroidered designs, hemstitching and pockets; $3 value, at 2.39

Dainty white nainsook corset covers, prettily trimmed with Valenciennes lace and finished with elastic at waistline. A full line of sizes. Regular price 1.50. Monday at 95c

Beautiful white petticoats of fine nainsook; imported lace insertions, edges to match; extra underlay trimmed with lace; $6 value, on sale Monday at 4.65

Women's white nainsook petticoats with deep flounces of eyelet embroidery, finished with embroidered underlays. Regular price $4, special at 2.85

A special lot of bloomers, pink witchery crepe, trimmed with fancy pointed lace, elastic at knee; large sizes, well made. $3 value, at 2.29

Pretty pink batiste bloomers with dainty touches of hand embroidery in pretty colors. Regularly 1.50. Monday only, at 95c

Third Floor.

Laces, Trimmings and Embroideries

at Big Reductions Monday

Beautiful 40-inch organdy flouncings, all imported, white and dainty colors; embroidered in white, many patterns to choose from; 3.25 to 3.49 values, yard, 1.98

27-inch flouncing in organdy, also 27-inch Swiss, ruffled and dainty edges for children's dresses; 1.75 to 1.98 values, priced low for Monday, yard, 1.19

White Oriental lace flouncings, fine nets, beautifully embroidered, 36 inches wide, good patterns for graduation and summer dresses; 1.98 to 2.48 values, yard, 1.69

This silk dress net comes in extra fine mesh, 72 inches wide; 40 different colors besides black and white, 2.75 value, yard, 1.69

This silk fringe is shown in rose, gold, tan, Copenhagen, brown, taupe, and black; 4 inches wide; 1.25 value, at, yard, 69c

2.95 Georgette Crepe 1.79 Yard

This georgette crepe is a good heavy quality, 40 inches wide, shown in all wanted colors, also black and white; gives splendid wear for dresses and waists. Regularly 2.95, tomorrow, per yard, 1.79

Black Silk Tassels 4-inch, 25c value, each, 15c. 3-inch, 15c value, each, 9c.

Brushed Wool Scarfs 6.98 to 9.98 Values, 4.98

All are fine quality brushed wool scarfs, bought in tremendous quantities at great price concessions. Either plain or belted style, solid colors, plaids or stripes; while lot lasts, each, 4.98

A large assortment of wash laces, in Valenciennes, imitation crochet and cluny, all match sets, 2 to 5 inches wide; 29c to 59c values, yard, 22c

Girdle cords are shown in heavy cords with tassels, in brown, navy, henna and gray, 1.98 to 2.25 values, each, 1.59

39c Soutache braid at 25c bolt; it comes in all wanted colors, also black and white; specially priced for Monday only, 12 yards, 25c

Main Floor.

Monday Sale of Sil

Tomorrow we place on sale probably the finest assortment of beautiful high class all-silk shirting and blouse silks ever placed on sale at The Fair—silks for dresses, underwear, etc., as well as shirtings and blouses.

Fine Broadcloth Shirtings

that have handsome satin stripes, as well as the more serviceable colored woven stripes.

Fine Crepe de Chine Shirtings

Beautiful monotone stripes that combine both service and style. They launder like handkerchiefs.

Fine Jersey Weave Shirtings

Exquisite silks that resemble the "Knitweave," plain white, also white with beautiful satin stripes.

A Sale Low Be Remed

28 rd

Great

Silk shir tomorrow y for much les All the fav that give se

Fine Very beau especially fa

Fin This novel shirtings so

Fine Equal in w makes; color

Smart New Taffeta Hats



Equally suitable for traveling, for afternoon wear with suits or silk dresses, are these extra charming bits of millinery artistry.

For some people the soft rolling gently back from the is most becoming. Other type can wear most advantageously the more severe shapes, such as the sailor brim with its unrelieved austerity. We have them all—trimmed with flowers, fancy ornaments, plaited ruffles and taffeta bows.

Colors—navy and navy-and-white combinations.



7.50 to 10.00

Third Floor.

Quality Silks at P Ridiculou

We Reserve the Limit Quantities

1.84 A Yard

Navy blue fine chiffon taffeta silk, yard wide,
Navy blue fine dress satins, yard wide,
Crepe georgettes, 40 in. wide, white, flesh, black,
Black chiffon dress taffetas, best black, yard wide,
Fine wash satins, white, flesh, yard wide,
White dress taffetas and satins, yard wide,
Novelty broadcloth, fine shirting silk, yard wide,
Novelty suiting silks, stylish weaves, yard wide,
Crepe de chines, 40 inches wide, good shades, including black and navy,
Black suiting poplins, 40 inches wide, best black,

75c to 90c white mercerized flaxon checked nainsook; 10 yard limit; yard, 50c

85c to $1 novelty foulard dress voiles, 40 inches wide; 12 yard limit; yard, 50c

$2.50, $3.50 novelty skirting silks, traveling, etc., bargain at, 1.45

85c fast bl ized satines yard wide; 10 limit; yard,

Announcing

Miss Hazel Stevens

famous for her knowledge of corsetry—who will demonstrate the superior features of the Cameo Reducing Corset—will show why it lends beauty to the figure and has a salutary effect on general health.

Third Floor.

Sale of Hosiery

Women's Holeproof silk hose, substandards of their 2.50 stockings; have slight imperfections which will not impair the wearing quality; rib top or hem top; pair, 1.29

Children's fancy roll top socks, all new spring color combinations, fine mercerized quality, exceptional values; 3 pairs, $1; pair, 35c

Men's mercerized lisle socks, lustrous and durable, in black, brown, navy, gray, etc.; special at 50c

Women's silk hosiery, full fashioned, pure dye silk with fine lisle hem tops and high spliced heels and toes; black, white and many popular shades; 2 pairs for $4.60; pair, 2.50

Main Floor.

Domino Syrup—No 10 can Domino Golden syrup; contains 80% pure cane sugar; so-called gallon for 1.59

Wilbur's Premium baking chocolate, pound, 49c

Roxane pancake flour, 14c package for 9c

Vinegar, pure apple cider vinegar, 40 strength, gallon, 79c

Recleaned currants, new goods, pound, 25c

Peaches Extra fancy table peaches in heavy syrup, can, 52c

Breakfast cocoa, bulk, pound, 29c

Caraway seed, genuine Dutch imported, lb., 23c

Blue Label scouring soap, bar, 6c

Pure ground black pepper, special, pound, 32c

White onion sets, some sprouted, 2 pounds for 25c

Center Elevators, Eighth Floor.

Soap, Swift's Pride or Arrow Borax laundry soap, choice, 20 bars for 98c

Tea, Oolong or Ceylon, your choice, per pound, 60c

Milk and rice, ready to serve, 15c can, 10c

Flour ½ bbl. sack Gold Medal, New Century or Larrabee's Best, 2.10

Genuine Java coffee, blended with a rich old Santos, the pound, 45c

Tuna fish, deviled, 15c can, 7c

Roast beef, best packed, 2 pound net can, 63c

Roast beef chuck, tender and juicy, lb., 14c

Loin lamb chops, lb., 48c

Lemons California, very juicy, good size, dozen, 23c

Seventh Floor.

Sale of Mesh Bags

Save $2 on Every Purchase



Here's an unusual opportunity to get a very attractive mesh bag at a big price concession. We offer a special bargain in mesh bags for Monday. They are small size, fine mesh, have fringe and ball trimmed bottom. Narrow French gray frames, in three sizes.

4-inch frame, regular price 5.98, at 3.98
5-inch frame, regular price 6.98, at 4.98
6-inch frame, regular price 7.98, at 5.98

Main Floor.

Sandwich Trays

7.98 Value, Monday, 6.50



Also Sheffield silver-plated cheese and cracker dish, glass center, metal cover, reg. $7.98, while 50 pieces last, each, 6.50

Sheffield silver plate 10-inch sandwich tray, beautiful pierced design, with silver plated swing handles; regular price in stock 7.98, while 50 pieces last, each, 6.50



Cut glass syrup pitcher; has sil-ver-plated spring hinged top; several styles to choose from; regularly 2.65, while a limited quantity lasts, each, 1.88

Main Floor.

$42.95 Carriage, 34.95

Genuine Reed-Corduroy Upholstered



This handsome genuine reed carriage is beautifully upholstered in corduroy, equipped with corduroy storm shield and tubular pusher. Has double coil springs, 12-inch front and 16-inch rear artillery wheels, ⅝-inch rubber tires; colors are frosted blue, black, natural and old ivory. Sold regularly at 42.95; while 23 carriages last, Monday, 34.95

Fourth Floor.

Sanitas Lunch Cloth, 1.98

The 45-inch size only, decorated in bluebird and other good designs. Sanitas cloths are being used by thrifty housekeepers everywhere to help cut the H. C. of Laundry; regularly 2.49, Monday, 1.98

Children's ready-made dresses, soiled and mussed, stamped to embroider; sizes two to eight years; in pique, pink, blue, and white poplins; very special values, each, 93c

Flowers, slightly soiled and mussed—daisies, jonquils, asters, roses, carnations; priced very specially for Monday, each, 5c

Cretonne waste paper baskets, oval and octagon shapes, full size and well made; regularly $1.25, Monday, 89c

Fourth Floor.

Sale of High-grade for When

Every Suit & D in Stock Figina Prd

$85.00 $24

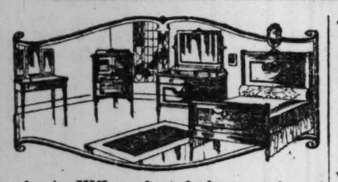
SENSATIONA REDUCTIONS

A phenomenal concession Monday on all our coats, suits and dresses, ranging in price from $85 to $245—wedding dresses and silk suits excepted. An opportunity to secure superior garments at astounding reductions. An array of style and general worth exceedingly interesting to the purchaser who is at once appreciative of high quality and desirous of buying at considerable savings.

36 garments, were 85.50	2 garments, were 150.00	4 gar 85.00
43 garments, were 87.50	3 garments, were 165.00	1 gar 85.00
11 garments, were 89.50	2 garments, were 175.00	2 gar 85.00
	4 garments, were 185.00	
	3 garments, were 195.00	
all at 47.50	all at 87.50	all 00

66 garments, were
38 garments, we
8 garments, we
42 garments, we
40 garments, we
all at 57

More Quality Furniture in a Monday Sale



Louis XVI. walnut bedroom suite of good design, good workmanship and good finish; all pieces match perfectly and you are afforded the privilege to select the pieces most suited to your needs.

The walnut dresser at 79.50
The walnut full size bed at.....59.50
The walnut triple mirror toilet table 62.50



Banded satin beds, with 1½-inch fillers, very best rod ends and vases, 2½-inch posts, 54, 48 and 39-inch sizes, 32.50

Our Extended Plan of Payments Makes Buying Easy



Banded satin beds in 54-inch size, 2-inch posts and heavy fillers, specially priced for this sale 24.75



Fireside rockers and chairs; values to $79.50—large variety of coverings, special for Monday at 54.50



Martha Washington sewing cabinets; special Monday, 12.45

For the Baby



White enamel clothes dryers, fold perfectly flat; special Monday at 3.95



Unusually well made cribs, finished in ivory; special Monday at 29.50



White enamel dressing tables, canvas top, fold flat; special for Monday at 4.95



Brass Cribs, like cut, best lacquer, Monday at 24.50



Louis XVI. Walnut Bedroom Suite

High class walnut bedroom furniture moderately priced; material and finish of the best; the style is one of the favorites of 1920.

Dresser at 129.50
Bow-foot bed, full size.....89.50
Vanity dresser.....114.50
Chifforobe at.....104.50
Complete suite 429.50

All pieces match perfectly.

Fifth Floor.



17.45 rockers with loose cushions; frosted brown or blue, Monday, 12.50



Brown fiber desks, limited quantity, priced Monday at 14.75

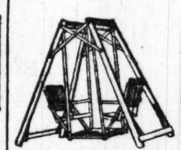


Individual chairs in all best colors, 8.45

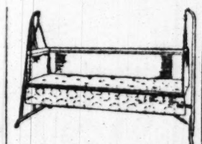


"Queen Anne" Bedroom Furniture, in walnut or mahogany, sold either en suite or separately, as you may desire; dresser furnished with two sizes of mirrors; thoroughly well constructed furniture and unusual bargain prices.

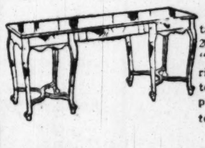
Walnut or mahogany dresser 69.75
Walnut or mahogany dresser, large mirror....73.50
Walnut or mahogany vanity toilet table.....84.50
Walnut or mahogany chifforobe 89.50
Walnut or mahogany full size bed 64.50



"North Shore" 4 passenger Lawn Swing, 8 ft. high, heavily bolted to insure stability; painted in red and natural; special Monday, 9.45



Englander couch hammocks with removable pad; complete with chains and stand (as illustrated), heavy duck, in best color; complete Monday, 32.50



84.75 davenport table — mahogany, 20 x 66-inch top, "Queen Anne" period, drawer in center, newest design, priced for tomorrow, 64.50



Couch hammocks, with heavy duck covered pad, excellent foundation, complete with chains (stand not included), 7.65



"American Beauty" ferneries, removable pan, decorated wood base; reed vase, at 4.45



Combination fernery and bird cage, in all best colors, special, 21.45



"Tudor" mahogany dav-enport end tables with solid mahogany top; limited quantity, 7.95



"Queen Anne" writing table, in walnut; complete appointments; good make and finish; Mon. at 32.50

Genuine Theodore Haviland Limoges FRANCE Chi

129.75 best Nippon china, coin gold, wide band and gold handled, 100-piece dinner set (note illustration below), complete service for twelve persons (sold in open stock); Monday, per set, 86.50



18 piece iced tea or lemonade sets (illustrated); set consists of 6 thin blown needle etched glasses, 6 crystal glass sippers and 6 glass coasters, entire 18-piece set, 1.49



$95.00 dinner set, 108 pie Nippon transparent, thin border pattern decoration two gold lines (note illustration) coin gold handles; full service for twelve persons; Monday, per set,

33.50 domestic, semi-porcelain 100-piece dinner sets, pretty green and yellow conventional border pattern decoration between two gilt lines, pleasing shapes; Monday, 100-piece set, 27.95



$2.35 dozen bell-shaped tumblers (illustrated), neatly cut with bunches of grapes and leaves, thin blown glass, 6 for 89c



Inner S

his Theo. Haviland own at right), 108 piece ice for 12 persons; a ve border pattern deco gold handles, trade k on each piece; arkable value, Mon only, set,

merican semi-porcelai er sets, neat, plain s ion, narrow gold and each piece, bright gi ces. Monday only, set,

semi-cut glass er or fruit bowls (il- ated), 12 inch size; flowers cut and es polished; nday, 1.79



Photo … Black and white … el photos in … cial Monday at, … dozen, … Studio El… Elevator.



500 triple silver … tomatic pencils, … clip and eraser, … at … 3c

Luncheon, 60c

Soup—Chicken Giblet with Rice
Celery Radishes
Choice of One
Fish: Baked Lake Trout, Tomato Sauce
Boiled Leg of Veal, Celery Sauce
Brisket Corned Beef, New Cabbage
Roast Leg Lamb, Puree Sweet Potato
Roast Sirloin of Beef, Spaghetti Italian
Breaded Pork Chop, Spanish Rice
Fresh Strawberry Omelette
Lettuce and Grapefruit Salad
Chocolate Layer Cake
Peach Tapioca Pudding
Choice of Ice Cream
Pimento Cheese and Crackers
Tea, Coffee or Milk
Express Elevator to Restaurant Seventh Floor, Dearborn Street Entrance

Military Brushes



An unusually heavy purchase enables us to offer these splendid, solid black wood back military Keep-clean hair brushes with fine quality bristles, regular 75c values, each, **39c**
Main Floor.

Photo Frames

Carved swinging photo frames, in sizes ranging from 3½x5½ to 8x10 inches; values to $3.50; very special tomorrow at **1.49**



Complete with glass and back. No charge for fitting.
Fourth Floor.

Drug Savings

Sanitol tooth paste, 50c size, **29c**
Williams' talc powder, Pussy Willow Face Powder, **33c**
Liquid Razor depilatory, $1 size, **74c**
Witch hazel, full gl., **59c**
Fletcher's castoria, 40c size, **27c**
Watkins' mulsified oil, **35c**
Palmolive soap, 7½c; per dozen, **87c**
Beverage bottles, patent stopper, short quarts, doz., 1.15; short pints, doz., **1.05**
Main Floor.

The Store of To-day and To-morrow

THE FAIR

Established 1875 by E. J. Lehmann

State, Adams and Dearborn Streets

Sale Children's Educator Shoes



EDUCATOR SHOE



These are the famous "Educator" shoes, made by Rice & Hutchins, but this lot was not entirely up to the rigid specifications laid down for these shoes, and the result was we purchased all at a very great reduction. Made on the nature-shape last.

Infants' shoes and pumps, sub-standards of grades up to $4; sizes 1 to 5; Monday,	Children's shoes and pumps; sub-standards of grades up to $5; sizes 5 to 8; Monday,	Children's and misses' shoes and pumps, sub-standards of grades up to $6; sizes 8½ to 2; Monday,
1.85	**2.45**	**2.85**

The assortment of leathers includes fine brown and black vici kid, gunmetal calf and patent leather. All correct styles, just as carried in regular stock; hand-turned, flexible soles.
Second Floor.

Great Reductions

Silk shirtings are everybody's silk, and tomorrow you get just what you want and for much less money than you expect to pay. All the favored weaves are here—weaves that give service and are very stylish.

Fine Crepe Radium Shirtings
Very beautiful, fine, lustrous, light weight silks, especially fashioned for the fastidious.

Fine Crepe Broadcloth Silk
This novelty striped high class silk that made silk shirtings so extremely popular; wears splendidly.

Fine Indestructible Shirting
Equal in wear and style with the other high class makes; coloring absolutely fast. Big variety.

Silks at Ridiculously Low Prices

We Reserve the Right to Limit Quantities

2.84 A Yard

…ne chiffon taffeta silk, yard wide, …ne dress satins, yard wide, …ttes, 40 in. wide, white, flesh, black, pi… …a dress taffetas, best black, yard wi… …atins, white, flesh, yard wide, … taffetas and satins, yard wide, …adcloth, fine shirting silk, yard wide, …ong silks, stylish weaves, yard wide, …nes, 40 inches wide, good shades, inc… …nd navy, …g poplins, 40 inches wide, best black, …

…meteors, 40 inches wide, black, navy, …oye georgettes, 40 inches wide, pink, …tly sport satins, plain and striped, …sh dress satins, 40 inches wide, …ust taffetas, 40 inches wide, …ty outdoor wear skirting silks, …checked radium suiting taffetas, yd. wide, …ian finish dress taffetas, yard wide, …rous satins in stylish navy blue, taupe, …ite satins and taffetas, very fine quality,

…novelty foulard …les, 40 inches …rd limit; **50c**

$7.50, $8.50 novelty skirting silks, traveling, etc., bargain at, yd., **2.45**

85c fast black mercerized satines and taffetas, yard wide; 10 yard limit; yard, **50c**

15c bleached cheesecloth, fine quality, yard wide; 8 yard limit; 8 yards for **50c**

Sale of Worsted Wilton Rugs

$175 Quality, 9x12 Size, 144.75

Next to the very best quality worsted Wilton rugs comes this particular grade which we offer tomorrow in a limited number. They are woven of very fine quality worsted yarns and the dyes are those used in the highest grade rugs. Beautiful designs and color combinations. No more at this price when these are gone. Size, 9x12; Monday, at **144.75**

9x12 Standard Axminster Rugs, 54.50
This item is an excellent quality Axminster, woven mostly in Oriental effects. While this range of patterns is limited, we have many duplicates. A splendid rug, size 9x12 ft., at **54.50**

Wilton Velvet Stair Carpet, 3.29 Yd.
Superior quality Wilton velvet stair carpet; will withstand rough usage. Suitable for apartment buildings, hotels or homes; beautiful Persian effects; standard ¾ widths; $4 quality; yd., **3.29**

Our Leader in Inlaid Linoleum
An extensive range to choose from in this excellent quality, thoroughly seasoned inlaid linoleum; selling usually at 2.75 square yard; beautiful tile patterns; 2 yards wide; square yard, **2.19**
Fourth Floor.

Dainty Graduation Frocks

Delightful interpretations of the prettiest of summer dress modes are these frilly chiffons, nets and crisp organdies. Tucks and ruffles and pretty sashes are effective trimmings. Sizes 12 to 16 years, **22.50**



Junior Coats and Suits

Our entire stock of junior coats and suits from $35 to 79.50. All the seasonable fabrics and colors are priced Monday at **⅓ off**

Children's Coats



Navy blue serge, black and white checks, granite cloth in Copenhagen blue or green. Belted or loose styles. Lining throughout. Sizes 2 to 6 years.

$ 6.98 values at 4.65	$14.98 values at 9.99
8.98 values at 5.99	19.98 values at 12.32
9.98 values at 6.65	20.98 values at 13.99
10.98 values at 7.29	24.98 values at 16.65
12.98 values at 8.65	27.98 values at 18.65

Tailored straw hats—ribbon trimmed. Tan, black, Copenhagen, navy, rose; $1.98 to $2.98 values, Monday, at **1.69**
Third Floor.

Save on Linens

Derryvale pure Irish linen table cloths, guaranteed to give absolute satisfaction, size 70x70 inches, **6.98**

Pure Irish linen table damask, 70 inches wide, $3.49 and $4.19 quality; several good designs; very special, each, **2.98**
22-inch napkins to match above, dozen, 9.98.

Stevens' union linen bleached crash toweling, yard, **22½c**

Huck towels, 18x36 inches, heavy weight, plain white, bordered and hemmed ends; an exceptional value; limit 2 doz.; each, **19c**

Turkish towels, plain white, full size and heavy weight; limit 1 dozen to a customer. While 300 dozen last, each, **35c**
Fourth Floor.

Sale of Bust Forms



Right now is dressmaking season, and the prevailing low prices of silks will make this season very busy. Better be prepared with a good bust form; you'll be surprised how much easier it is to do accurate sewing with a bust form than without one.

Our 2.25 bust form priced for Monday at **1.69**

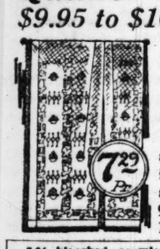
Stands for bust forms, **1.75**

Another good model selling for 3.50, will sell for **2.25**

No Mail or C. O. D. Orders Filled.
Second Floor.

Quaker Craft Curt'ns

$9.95 to $10.50 Values, 7.29

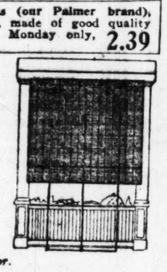


This lot of Quaker Craft curtains embraces a variety of handsome designs with lace edges, some in the Filet weave. Allover net curtains in attractive allover effects, in ivory or Egyptian colors; all are 2½ yards long. They are 9.95 to 10.50 values; Monday only, pair, **7.29**

2.94 bleached seamless sheets (our Palmer brand), size 81x99. Note extra length, made of good quality sheeting, free from dressing. Monday only, while 20 dozen last, each, **2.39**

Sundown Porch Shades are made of uniform slats of the finest selected Linden wood, and come in either brown and green in the following sizes:

4 ft. x 6.8.....	3.98
5 ft. x 6.8.....	4.98
6 ft. x 6.8.....	5.95
7 ft. x 6.8.....	6.75
8 ft. x 6.8.....	7.65
10 ft. x 6.8.....	9.45
12 ft. x 6.8.....	11.25



Fourth Floor.

Silk Sweater-Smocks

Charmingly effective when worn with gracefully hanging light sports skirts are these dainty fiber silk smocks in exquisite shades of rose, blue, green, etc. The sleeves and hem of the smocks are bordered with beautiful silk fringe; $29.95 values, Monday, at **19.50**



Brushed Wool Scarfs

Especially fine on chilly evenings at the beach and on innumerable occasions are these lovely soft scarfs of fine brushed wool. Their beautiful colors are complemented by contrasting tones in the borders.

Very special values on sale Monday.
Third Floor.

Sale of Spool Silks at About Half Price

We've just made a tremendous purchase of about 4,100 dozen spools of silk; such well known brands as Salter's, Potter's, and one other very well-known brand, the name of which we are not permitted to advertise, but which is known to every woman who uses thread silk. All were bought at a great sacrifice, enabling us to offer them at about half price.

The Wanted Colors Are Well Represented

Salter's and Potter's spool silk, 100 yards, spool, 11c; dozen spools, **1.30**

Salter's or Potter's 10-yard sewing silk, box of 25 spools for **95c**

Salter's and Potter's 50-yard sewing silk, spool, 6c; dozen spools, **68c**
Main Floor.

Women's Gloves Specially Priced

Women's gloves of heavy quality Milanaise silk; two-clasp, five row self heavy embroidered backs, in white, gray, pongee, navy and brown; $1.50 values, at **1.29**

Twelve-button length chamoisette gloves, two-tone embroidered backs in white, gray and pongee, special at **$2**

Twelve-button length fine quality Milanaise silk gloves, Paris point stitching, double finger-tipped, white only; regular 2.50 value at **1.95**

16-button length heavy Paris point stitching, in black, white, pongee, mode and field mouse; not all sizes in all colors; pair, **2.50**
Main Floor.

High Grade Apparel for Women

Every Suit & Dress in Stock Originally Priced $75.00 to $245.00 at SEASONAL REDUCTIONS

The tailoring of the wraps is irreproachable. All the garments represent all that is newest and most beautiful of the season's styles. Fabrics are the finest, attention to detail is evident in the finesse of … All this at a figure far below wholesale …

…ments, were 150.00	66 garments, were 95.00	13 garments, were 125.00
…ments, were 165.00	38 garments, were 97.50	1 garment, was 127.50
…ments, were 175.00	8 garments, were 100.00	8 garments, were 135.00
…ments, were 185.00	42 garments, were 110.00	14 garments, were 145.00
…ments, were 195.00	40 garments, were 115.00	
…at 87.50	all at 57.50	all at 77.50

Special Offering in Housefurnishings for Tomorrow



Screen paint for wire and frame, qt., **48c**



Berry Bros.' Celebrated varnish, good quality; gal., **1.98**



Gutta percha ready-mixed paint, made of pure oil, Monday, per gallon, **3.95**



Garland ready mixed house paint, good quality, per gallon, **2.65**



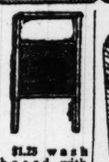
Absorene, prepared wall paper cleaner, package, **12c**



Bassinet, white enameled, with woven wire spring and rubber tired wheels, strong and well made, **5.95**
Mattress to fit, 1.69



Hummer's carpet sweeper, good quality bristle brush, perfect sweeping action, built low to permit getting under furniture; light in weight; all-steel case, **98c**



$1.25 wash board with large rubbing surface; well made, at **89c**



Splint clothes hamper, with hinge cover, family style, **1.29**



Dunlap cream or egg whip, complete with bowl, **89c**



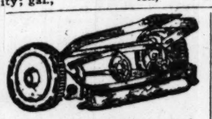
Pure aluminum panel-shaped tea kettle, with seamless body, made of heavy gauge aluminum, 6½ quart capacity, **3.49**



Genuine Mirro Pure aluminum double lipped sauce pan, cold hollow handle; 2-quart capacity, $1.20 value, **89c**



Garden Plow or cultivator with 24-inch drive wheel, full set of tools, at **4.25**



14-inch Philadelphia four blade lawn mower, easy to operate, at **13.95**

14-inch ball-bearing lawn mower, easy running, clean cutter, medium high wheel; splendid value, special Monday, **7.95**



Poultry wire, 2-inch mesh, well galvanized; 30 inches high, 150 feet long, 3.45; 18 inches high, 150 feet long, **2.25**



Oval splint clothes basket, reinforced bottom, strong handle, **98c**



Lisk wash boiler, made of heavy charcoal tin, with heavy copper bottom, stationary handles, No. 9 size, **3.29**



Gal vanized iron scrub pail, ten-quart size, corrugated bottom, heavy pail, **39c**



6-foot step ladder with pail shelf, a splendid value at **2.45**



Sauce pan set, made of heavy aluminum, sizes 1, 1½ and 2 qt.; regular $2.25 values, **1.79**

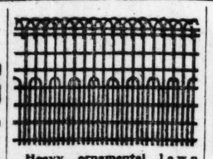


Preserving kettle, made of heavy aluminum, deep patterns, with wood bale, handle and lip, 8-quart capacity, 12-quart, 2.45 **1.79**



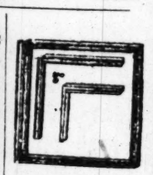
50-ft. section four-ply garden hose, complete with brass couplings, special tomorrow at **6.95**

50-foot section five-ply garden hose, exceptionally good quality, made to stand high pressure and hard usage, complete with brass couplings at **8.25**



Heavy ornamental lawn fence, beautiful design; 9-gauge crimped upright wires, closely twisted line wires, 42 inches high; per lineal foot, **17½c**

36 inches high, per lineal foot, **16c**

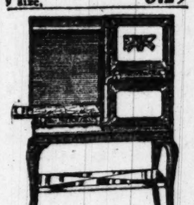


Screen frames, ready to put together, black walnut stain, 36x36 inches, at **58c**

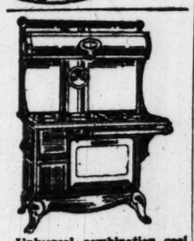


High grade screen door, suitable for fine residence or store front, 4-inch frame, covered with galvanized wire, standard sizes, at **5.95**

Screen door, painted black, heavy frame, covered with best grade of black cloth, standard sizes —Monday, **3.45**



Right or Left Oven
Eres gas range, four large burners, with 13x18 oven and broiler, enameled panel-doors, lever valves, connected free, **53.50**
Sixth Floor.



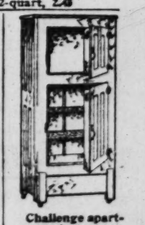
Universal combination coal and gas range, four holes for coal and four for gas; large oven with white porcelain enameled splasher; high closet, polished top, **119.50**



Challenge grand refrigerator, made of seasoned ash lumber with side icing door, guaranteed insulation, **24.45**



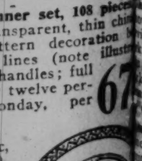
Bohn's Icyco refrigerator, made of seasoned oak lumber, white enameled food chamber, side icing door, guaranteed insulation, Monday, **46.45**



Challenge apartment house refrigerator, made of seasoned ash lumber, white enameled food chamber, 50-lb. ice capacity, **25.75**

Haviland China Dinner Sets at $99.50

$95.00 dinner set, 108 pieces; …ippon transparent, thin chi… …order pattern decoration … …ro gold lines (note illust… …in gold handles; full … …ervice for twelve per… …ons; Monday, per set, **67**



Theo. Haviland dinner set …wn at right), 108 pieces; complete …ice for 12 persons; a very pleasing …border pattern decoration, rich …gold handles, trade … on each piece; …rkable value, Monday only, set, **99.50**



American semi-porcelain 100-piece …er sets, neat, plain shapes, dec… …ne, narrow gold and blue band …ach piece, bright gilt …es. Monday only, set, **29.95**

…semi-cut glass …r or fruit bowls (il… …ated), 12 inch size; …flowers cut and …s polished; …day, **1.79**



$2.35 dozen bell-shaped tumblers (illustrated), neatly cut with bunches of grapes and leaves, thin blown glass, **6 for 89c**



$9.50 dinner set, genuine Theo. Haviland Limoges French china, 100 pieces, complete service for twelve persons, neat pink decorations, handles stippled with gold, maker's name on each piece, Monday, set, **54.50**

This set of 5 deep mixing bowls (illustrated), heavy crystal glass; essential for general kitchen use; one each 5, 6, 7, 8 and 9 inch; Monday only, set, **1.14**



Patterns by Clotilde



9660—Woman's dress. Sizes 36, 38, 40, 42, and 44 inches bust measure. Size 36 requires three and three-eighths yards of forty-four inch material and three-fourths of a yard of contrasting material.

9647—Woman's sleeveless coat. Sizes 36, 38, 40, and 42 inches bust measure. Size 38 or 40 requires two and one-half yards of thirty-six inch or one and three-eighths yards of fifty-four inch material with five-eighths of a yard of contrasting material.

7947—Woman's maternity apron dress. Sizes 36, 38, 40, and 42 inches bust measure. Size 38 requires five and one-eighth yards of thirty-six inch material and one and one-half yards of twenty-two inches or wider material for the border.

How to Use the Patterns

THE maternity apron dress, No. 7947, will be useful and comfortable many times and is simple to cut and make. A box plait is allowed for each side of the front and back, and these are stitched as far down as the waist line, then pressed into shape the length of the skirt part.

In the back the dress should be gathered and stitched to the yoke lining, letting the seam come on the right side; then turning the seam up towards the yoke, lay the outside yoke over this, first turning it across the bottom. Baste and stitch it twice across the lower edge, and after the yoke lining is stitched to the front in a seam coming to the right side, turn the shoulder edges of the outside of the yoke in, baste down over the seams and stitch twice, matching the stitching across the bottom. This double yoke will add greatly to the strength of the back across the shoulders.

No. 9660, while simple as to design, is unusually good looking and many who see it will decide it is just the pattern they need for some one of their summer gowns.

Taffeta or satin would be attractive, or one of the stunning cotton voiles or crêpes. Black taffeta or satin, with collar, vest and sleeve ruffles of the same or a contrasting color and and material will look well, or maybe the sleeves will be made plain and close fitting and not reaching to the elbow. The front of the waist is cut in a "U" shape at the bottom, which gives an unusually pretty line.

No. 9647, is one of those good looking sleeveless coats, which are such an addition to a sport dress, and anyone who makes her own dresses can easily manage this. It must be well made and no poorly finished seams or edges or any uneven places, else the "smart" look is not there.

It is not necessary to line this kind of a coat, but the seams must be bound and pressed open. There is an inverted box plait on each under arm seam, from the waist line down which adds to the jauntiness of its effect.

The under side of the collar is basted but first the middle of the back of the collar must be pinned to the middle back of the coat and then pinned carefully towards each end leaving just the width of the seam free (3-8 inch), at each end. Then the seam is stitched and pressed open.

Now the outside of the collar and revers are cut, and seam lines clearly traced; then they are stitched together in a seam on the wrong side from the ends of the collar, minus the width of a seam at the ends to a distance of about two inches. This short seam at each end of the collar and revers is pressed open, then the outside of the color and revers is laid in place on the coat, pinned carefully, then basted and stitched. The collar is then turned right side out, getting the seams perfectly turned at the corners. Then the opposite edge is turned in and hemmed down and the entire garment well pressed.

to the neck of the coat in a seam that comes to the wrong side of the coat.

Order Blank for Clotilde Patterns

CLOTILDE, SUNDAY TRIBUNE, CHICAGO.

Inclosed find $..... Please send me the Clotilde patterns listed below:

Pattern number. Size. Price.

Name .....

Street .....

City..... State.....

How to Order Clotilde Patterns.

Write your name and address plainly on dotted lines, giving number and size of each pattern you want. Inclose 12 cents in stamps or coin [wrap coin carefully] for each number, and address your order to Clotilde, CHICAGO SUNDAY TRIBUNE, Chicago.

This department appears every day in The Daily Tribune.

baldness & civilization



PRIMEVAL man was a hale and hoary creature, with locks long and lustrous even in old age. He grew gray, yes, but rarely bald. Baldness today is largely due to civilization.

Modern living conditions tend to evaporate and dissipate the volatile oil-food Nature supplies the scalp and hair. The scalp grows dry and scaly—that's dandruff. The hair loses lustre, dies, falls out—that's the approach of baldness.

Pétrole Hahn contains exactly the required amount of oil-food (refined petroleum) so necessary to scalp and hair-health.

Pétrole Hahn is a delightful hair dressing favored by men and women alike—thousands use it daily. It is invigorating, refreshing. Insure the health of your scalp and hair by buying a bottle *today*.

Pétrole-Hahn

For Hair-Health and Hair-Wealth

F VIBERT, LYONS, FRANCE.

Sold by leading druggists everywhere. Small size, $1.50. Large Size, $2.25. Sample bottle on receipt of 25 cents. Park & Tilford, 529 West 42nd St., New York. Sole Agents in the United States.



See Our Double-Page Ad in Another Part of This Section

The Store of To-day and To-morrow

THE FAIR

Founded 1875

State, Adams and Dearborn Streets

A Sale of Trunks and Bags



Hartman wardrobe trunk, for men or women. Made of three-ply veneer, fibre covered, cretonne lined, bottom drawer for hats, shoe compartment, **42.50**



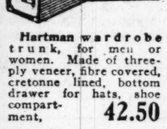
Suit case, well made, brassed catches and lock, strapped all around, 24-inch size, **11.95**



Belber steamer or taxi wardrobe trunk, holds six garments; well made, **34.50**



Hartman raised cushion top wardrobe trunk for man or woman. Black fibre covered and bound. Spring lock and draw bolts. Cloth lined. Removable shoe box, laundry bag, **54.50**



Keratol traveling bag, sewed corners, 18-in. size, **3.95**



Split cowhide traveling bag, sewed corners, brassed catches and lock, 18-inch size, **10.98**



Dress or general purpose trunk, with tray; strapped; brassed lock and corners, at **15.95**



Sixth Floor.

Beautiful Silk Floor Lamp Shades and Lamps at Big Savings Monday



Beautiful 24-inch silk floor lamp shades, in assorted colors of champagne, rose, blue and gold, American beauty, silk lining, silk fringe and tassels and double rows of high grade moss trimming, **24.95**



These handsome wheel shades in the assorted colors, rose, blue, gold, with rose lining, chenille fringe and tassels, also your choice of several designs, in the assorted colors, **15.95**



Silk floor lamp shades, sunburst and fancy shirring, elaborate trimming of fancy chenille braid, double rows of silk fringe, American beauty silk lining and fancy tassels, $35.00 value, **22.95**



Attractive silk lamp shades, 24-inch size, large Japanese panels, and sunburst effects, American beauty lining, chenille fringe and tassels, **17.95**



Birch mahogany floor lamps, 6 feet high, two-light pull chain sockets, **7.95**

Birch mahogany, one light electric stand, silk cord and attachment plug, your choice of several designs, **2.25**

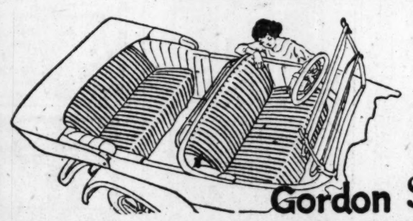


These attractive and elaborate floor lamps, made of 5-inch kiln dried lumber, will not warp, two lights, pull chain socket and silk cord, **15.95**



Silk lamp shade covers, protect your silk shade from dust, made of good quality pliable material, **1.49**

Sixth Floor.



Gordon Covers

For Auto Seats

Washable—Removable

Gordon $3.00 to $7.25 a Seat

Put Gordon Jiffy cushion slips on your car. They keep your clothes clean—protected from the hidden dust and grime of leather seats. They give the car smart style and make the seats cool and comfortable—all at a price so reasonable you will wonder why you could not buy such practical covers long ago.

Anyone can put on these one-piece covers in a few minutes. After the button-heads are placed—

Gordon Jiffy Cushion Slips

can be unbuttoned and removed for laundering whenever soiled. They are button-holed back onto the car in a "jiffy."

See them at once. Let us show you the handsome patterns and durable pre-shrunk fabrics, and demonstrate how easily these covers are put on and changed. We have them in stock, ready to go on your car. See how much better and cleaner your car appears with them on. You will surely want one set—and probably two—one on the car while the other is in the wash.

Fourth Floor.



RUGS

1,000 to select from

You will be delighted to see our immense display of all the newest patterns, Persian, Chinese, Turkish and all-over designs, as well as two-toned effects—all sizes—*at low factory prices.*

Our Price-Smashing Principles—

1—No unnecessary middlemen's profits.
2—No ornamental floorwalkers or fixtures.
3—No high loop rents.

Come to Our Factory

(12 MINUTES WEST OF THE LOOP)

And Save $10 to $30

Our experienced rug salesmen have helped thousands of customers to solve modern decorating problems. They will be glad to give you the benefit of their expert advice. There is no obligation to buy.

Each of these rugs represents a saving of 20% or more:

Velvets		Axminsters	
6 x 9 ft.	$32.00	6 x 9 ft.	$28.00
8¼ x 10½ ft.	37.50	8¼ x 10½ ft.	37.75
9 x 12 ft.	45.00	9 x 12 ft.	39.00

Royal Wiltons

8¼ x 10½ ft. $84.50 — 9 x 12 ft. $92.50

9 x 12 ft. (French Wilton) $149.50

Every rug that leaves our factory is perfect and carries with it the OLSON GUARANTEE for dependability—money cheerfully refunded if not satisfied.

Open 8:30 to 5:30, including Saturdays —Thursday evenings till 9:00 o'clock

Factory and Salesroom — **1500 W. Monroe St.** Take Madison St. car to Laflin St.



ADVERTISEMENT. ADVERTISEMENT ADVERTISEMENT.

How Two Mothers Made the Care of Their Children a Joy

By Mrs. Frank McCallum

WESTERN UNION TELEGRAPH

Cleveland, Ohio, 5/15/20

10 A M-1

Mrs. Frank McCallum,
1550 Michigan Blvd., Chicago, Ill.

Gillian and baby doing fine—we want you for a week soon. GEORGE.

WHAT a blessed relief telegrams sometimes are! —even though we so often associate them with unpleasant news. Of course, my brother-in-law's telegram made me anxious to go to my sister at once. How quickly could I leave home? I must give her the benefit of my experience. With two children of my own—I could teach her this new babe's "place" in the home.

Sister and I were two only daughters and nearly of an age. We had shared our joys and sorrows since joys and sorrows began in our lives. And though we now lived far apart as individual wives and home-makers, one in Cleveland and the other in Chicago, we still shared our joys and sorrows as much as we could.

Sister was cleverer than I—more artistic—yes, and why shouldn't I admit it, the more attractive. I had always been the "mothering" type. My two children had meant few tragedies because of their well regulated lives in a conveniently arranged home. I had read many books on child psychology and with my four years of dearly purchased experience as a mother I thought "surely she could benefit by my advice."

But I found I had much to learn from this clever sister of mine. It was just dark when I arrived in Cleveland. I rode to my sister's home in such a wonderful bubble of excitement. It was a somewhat "motherly" excitement, for it seemed to me that this was a supreme crisis in Gillian's life; surely she was helplessly awaiting suggestions from me.

But I had only removed my wraps when she insisted —"Elizabeth, I just can't wait a minute—you must tiptoe up to the nursery. The baby is asleep and you must see him in his new room. The nursery has just been finished today and I am terribly keen about it."

It was a "Dream Nursery"—a room all baby's very own! Real privacy for his majesty! And real privacy for the rest of the family—neither their daily routine nor his was to be disturbed.

First of all, each piece of furniture was in harmony with every other piece. At a glance I could see that they had not been picked up here and there—there was such unison of plan in the whole effect of the furniture and fittings. My first glimpse of the new baby (who seemed perfectly wonderful to his fond aunt) was in the dearest crib you can imagine. It was distinctive—a combination of cane and white enameled wood. The baby's nap was over and he awakened—a fat, dimpled little fellow in perfect health. Gillian turned a button underneath the crib and the side lowered—as if by magic—until it was even with the mattress, and there he was ready to be lifted up. But this was not the only thing which made it the last word in comfort and convenience, for its extended round ends supported by two extra legs gave it extra strength and a touch of artistic perfection.

"Do you know, Elizabeth," Gillian said, "I have always dreamed of caring for the little fellow myself. I wanted to dress and undress him, to feed and take care of him myself. This seemed to me one of the joys of motherhood. But I couldn't imagine myself holding this bunch of wriggles on my lap while I did it. I was afraid I might stick a safety pin into him or do something even worse. And I was afraid until I found this equipment. I call this corner the dressing room."

Gillian picked up the baby and seated herself in a rather low white rocker without arms. Directly in front of her was a folding dressing table. I had never seen such a convenient arrangement for dressing a baby. It had a frame of white enameled wood, with a white canvas top that had pockets on the side for the talcum powder, absorbent cotton, comb and brush, and also a convenient towel rack.

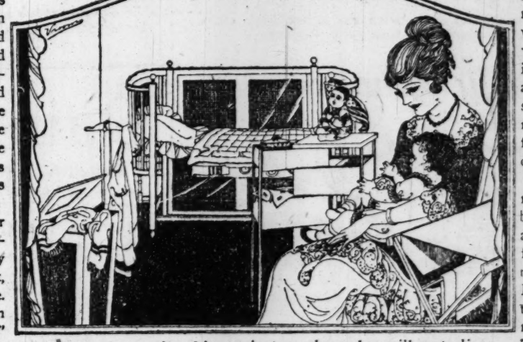
She dressed the baby with perfect ease. To her right, within easy reach, she had a chest of drawers which swung open instead of pulling out in the usual manner. She had the baby on her lap and could easily see and reach into each drawer. The baby's hose, bands, shirts and dresses were each in separate drawers within easy reach and she didn't waste a minute in her dressing. After bath, when the baby would be tired and sleepy, the chest of drawers must have been even more useful. What looked much like a maniature hall tree in white enamel, Gillian called a child's costumer, and upon it she hung babe's clothes each night when she undressed him. Beside this a soiled clothes hamper stood within easy reach. The hamper was made of white enameled wood with cane panels and was protected on the inside with white enameled slats. It had a hinged lid. This corner of the nursery seemed ideal for dressing and undressing the baby and for saving Gillian time and strength.



So comfortable they forget to fidget.

The other pieces of furniture showed just as much careful thought in their construction. There was a chiffonier, which he would be able to use until he had grown to be a boy scout; just the height and size which a child would himself use most conveniently. Also a settee chest with a cane back and hinged seat—a spacious affair in which she kept his going-out robes for the perambulator.

"With all these conveniences, Elizabeth, I still had a problem unsolved until I found this 'Sunshine Crib.'" What Gillian called a "Sunshine Crib" was a serviceable crib on sturdy wheels. It had screened sides, a mosquito net cover, and perfect springs and mattress. The springs could be raised and lowered by a simple arrangement. A wooden floor had come with the crib to be placed over the springs when the baby was old enough so that the crib could be used as a play pen. And this wonderful piece of furniture was finished with the same care in white enamel. "Many a time he should sleep on the sleeping porch, in a cooler room, or perhaps just play comfortably in some sort of a crib which I could easily move around. In this 'Sunshine Crib' I found all and more of these conveniences."



Real privacy for his majesty, where he will not disturb the family's daily routine.

And the fittings in the nursery—all of the decorating was in dainty blue and white, commencing with the rug. A plain blue affair—but so appropriate, with a Mother Goose design woven in each corner. Then the walls—just a delicate blue. It would be quite the ordinary thing to have a frieze around the top of such a wall. But instead of having the dear babe crane its neck to gaze at Mother Goose pictures in a frieze way up at the top, she had placed a series of pictures about the height of a regular wainscoating, within easy range of the youngster's eyes. The pictures were quite out of the ordinary. She had framed each picture. One was just a plain horse with a kiddie on its back, with a bit of nursery doggerel about the animal, in a dear little white frame. All the fascinating nursery animals were there, but always with a child in the picture—to add the human touch. These pictures were less confusing than a regular frieze, because they were each distinct in its frame.

But the curtains—they were simply the last word in daintiness. Each curtain was a sheer white voile, embroidered in fairy tale designs and all so cleverly selected that I marveled at her infinite patience for detail.

Next day sister remarked: "Elizabeth, I believe I have a very clever plan for you. Since Annette is now two and Bobby nearly four they need a playroom. By that I mean a room fitted up on the modern kindergarten plan. It would mean a great joy to you and your home to have a playroom where those two children would play contentedly for hours at a time."

"Of course, you will readily acknowledge the need of a playroom," Gillian continued. "A room for the children to use for years to come, where they can play blocks, build, model clay, draw, sew, string beads, and do all the inside work which children long to do quite by themselves, undisturbed by the grown-ups. Here is the catalog of the Happi-tyme Nursery Furniture made in Urbana, Ohio—this one firm makes piece after piece of playroom furniture you will need to carry out the plan."

It seemed quite new to find all these things collected in one booklet. Some of the pieces I had seen in kindergartens but did not know that they could be purchased for my own home. Immediately I felt some very sane, practical creature must have designed all this, and so we planned:

First, chairs and a low table—they called it a "Child's Set." The chairs which had triangular seats were of Colonial design and nested under a sturdy, plain table—and finished either in white or cream enamel—so easy to keep immaculate. We decided that this set was the most convenient because the nested arrangement meant a saving of space—I could picture my two children building for hours on this table, their little bodies so comfortable that they would forget to fidget. How I regretted that it had heretofore been necessary for them to build in uncomfortable, cramped positions on the floor. Next I selected a sand box. Few mothers nowadays but know what a wonderful joy the seashore means to youngsters—they never tire of sand—but it seemed impossible to have this joy the year around in the house, for naturally one is not willing to endure the dirt about the house. Here was a sand box so tightly constructed that there would be no danger of it leaking—and with cute little seats in the corner. At last I had found some one who seemed to be really planning for the child's comfort. From the table the children could go to their sand box and play in comfortable positions without cramping their little bodies.



Bobbie had no place to put those skates.

I could not resist two sturdy white enameled rockers built with the same careful thought to their comfort. In the winter they would help avoid the colds which children catch from sitting on the cold floor.

A play yard appealed to me immensely and was next selected, for little sister needed it badly. This one was a well built collapsible affair painted in non-poisonous white enamel which could easily be washed just with soap and water.

Little Bobbie, who was getting too old for his crib had to have one out of the wonderful assortment of children's beds—and then there were dressers and wardrobes which I had been needing in their bedroom. I suddenly realized why most children are so in love with their kindergartens—their greatest joy is in equipment which keeps them busy and comfortable. What a joy to find a firm making all these things so necessary to the modern ideas in raising children. I thought—no more collapsing at night after I had snuggled the children in their beds. No more confusion would reign supreme around the house. I dropped the Urbana Furniture Co. a card asking for their free booklet completely describing their "Happi-tyme Nursery Furniture" and a list of furniture dealers in Chicago who handled their nursery equipment. * * *

Mothers and fathers who would like to solve their child problem should look into the nursery and playroom idea. And, first of all, in order to see what the modern nursery and playroom should be, they should mail the coupon below to the home of "Happi-tyme Nursery Furniture." Mandel Bros. in their furniture department carry a complete line of "Happi-tyme Nursery Furniture."

Urbana Furniture Company,

100 Beech St., Urbana, Ohio.

Please send me, without cost or obligation, your catalogue of "Happi-tyme Nursery Furniture."

Name .....

Address .....

City..... State.....

ADVERTISEMENT.

Are You Chained to the Loop?



Why Not Join the Half Million Satisfied Customers Who Shop at Our 8 Big Neighborhood Stores?

They save time, worry and carfare—they get the same merchandise, made by the same manufacturers, for much less money, because we own the buildings we occupy and have no high rents to pay—we operate the greatest chain of furniture stores in Chicago, and can, therefore, command the best the market affords at the lowest possible price.

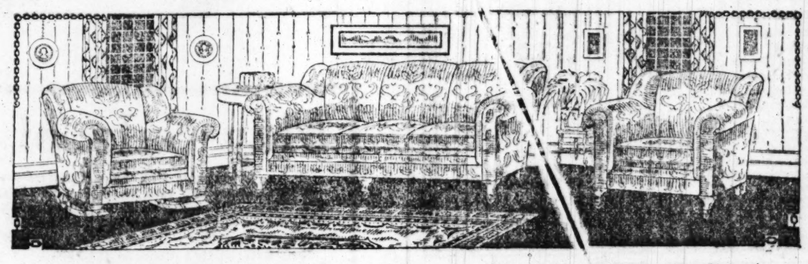
We Put Money in the Bank for You
OUR FREE SAVINGS BANK ACCOUNT PLAN gives you a cash return of 10% on every purchase you make. This money is deposited in your own name with the Chicago City Bank & Trust Co. to be turned over to you as soon as six monthly payments have been made on your account. Particulars from any of our salesmen or the bank's officials.



Red Cedar Chests
Cedar chests, made of genuine Ozark red cedar; thoroughly seasoned; strictly hand polished; plain or copper bound; sizes from 40 to 54 inches; priced up from $28.50



Gate Leg Tables
Attractive gate leg table; oblong pattern; Louis XVI. period; strictly hand polished; walnut and mahogany finish..... $26.50



Bargains in 3-Piece Overstuffed Parlor Suites
Luxurious overstuffed parlor suite, consisting of 3-pieces; upholstered in fine velour or tapestry; loose cushion construction with spring edges; heavy frame made of seasoned stock and finished in brown mahogany;
Rocker, $125.00 Sofa, $200.00 Chair, $125.00

Buy at Your Pleasure—Pay at Your Leisure
We extend you credit without humiliation—you don't have to disclose your life's history to get merchandise here. We arrange the terms to suit your income so that you can meet your payments without missing the money or depriving yourself of things that you may need and that can only be had for cash.



Extension Tables
Graceful Queen Anne extension table; made of seasoned oak; fumed or Jacobean finish; extends to 6 ft.; specially priced at $67.50



Kroehler Duofolds
This popular duofold takes any ordinary mattress and can be folded up with the bedding enclosed—including pillows— ready for instant use; upholstered in high grade mule skin; frame comes in seasoned oak, $72.50



Dressing Table
Dainty dressing table with triplicate mirrors, adjustable to any position; walnut, oak or mahogany finish, $47.50



7-Piece Dining Room Suites
Massive 7-piece dining room set; Queen Anne period; comes in either fumed or Jacobean finish; table has 54-inch top and extends to 6 feet; chairs have panel backs and are upholstered in genuine guaranteed Spanish leather..... $152.50



The Famous Kimberly Player Piano
$10.00 a month gives you this wonderful mellow toned Kimberly player piano with beautiful floor lamp and shade, piano scarf, bench and 18 rolls of music. Payments can be made either weekly, semi-monthly or monthly (positively no interest charged); the Kimberly player piano comes in either oak, walnut or mahogany and is acknowledged by competent critics to be the most perfect player piano made. Always sold on approval and backed by our personal guarantee.



Special Bedroom Suite Offer
Make it your first duty to see our wonderful showing of 4-piece bedroom suites. These sets come in all the latest period patterns and in oak, walnut and mahogany finishes; every one of them represent the highest possible order of workmanship and are priced up from..... $290.00



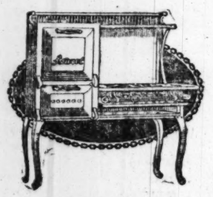
Breakfast Table
Dainty drop-leaf breakfast table in either fumed or mahogany finish; $27.75



Phonographs
Finest toned phonograph made; sold subject to any test you may wish to give it; backed by our personal guarantee; over a year to pay; no interest charged; model shown, $150.00



Cane Chairs
Attractive living room chair with cane back and seat; William and Mary pattern; brown mahogany finish, $27.50



Gas Range Reductions
An exceptional gas range with large oven and broiler; 4 burners; porcelain trimmings; neatly nickeled; sold on approval; backed by our guarantee..... $67.50

Your Credit Is Always Good Here

Positively No Interest Charged on Time Accounts



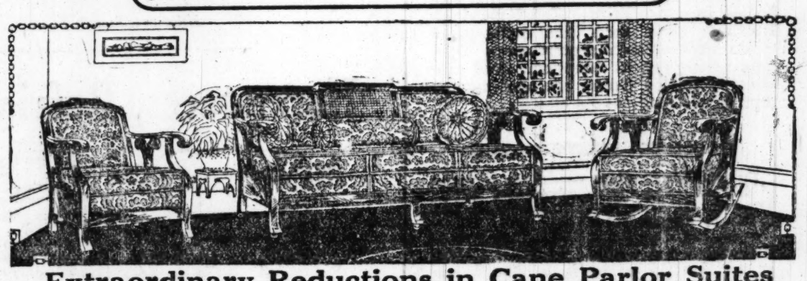
Carriages
Lloyd's famous loom woven baby carriages with all steel gear; steel wheels with rubber tires; neatly upholst'd. $28.50



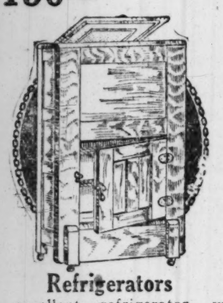
Art Lamps
Attractive library lamps; wide variety of designs and finishes; style shown— $12.75



Dining Room Chairs
Durable dining chair made of seasoned oak; well braced and built to stand the hard knocks; panel back and muleskin pad seat, $3.50



Extraordinary Reductions in Cane Parlor Suites
The biggest cane parlor suite bargain in Chicago; this wonderful set is upholstered in fine velour; loose cushion construction; cane panel back; open ends; 2 medallion pillows; attractive frame made of thoroughly seasoned stock and finished in rich brown mahogany... $282.50



Refrigerators
An excellent refrigerator, with heavy seasoned oak frame; triple thick walls; top icer; white enamel interior; rust proof shelves..... $17.50



4-Poster Bed, Spring and Mattress
Heavy, full-size 4-poster bed; walnut or mahogany finish; strictly sanitary mattress with heavy layer cotton top and bottom; guaranteed all steel sagless springs..... $68.75



Living Room Rocker
Heavy living room rockers in either golden, fumed or mahogany finish; upholstered in genuine guaranteed Spanish leather. These rockers are made of the best materials and are built to last a life time, $29.75



$1.00 a Week Gives You This Wonderful Kitchen Cabinet
Greatest labor saving device ever invented; adds years to your life by saving thousands of steps; everything you need for the day's work at your finger tips; comes in oak finish with porcelain top and white enamel interior.

Special Terms Extended to Buyers of Complete Outfits

Purchases Made Now Held for Delivery Whenever Desired



8 BIG STORES

6155-57-59 So. Halsted St.

Cor. 112th St. & Michigan Ave. ROSELAND

2348-54 W. North Ave. Cor. Western Ave.

Cor. 92nd St. & Houston Ave. SOUTH CHICAGO

2934-36 Milwaukee Av. AVONDALE

Cor. Blue Island Ave. & 18th St.

9121-23 Commerial Ave.

4612-18 Wentworth Ave.

8 BIG STORES

SHOP AT OUR NEAREST STORE

GENERAL FURNITURE CO.

OPEN THURSDAY & SATURDAY EVENINGS

SHOP AT OUR NEAREST STORE

The TRIBUNE COOK BOOK

By Jane Eddington.

All recipes have been scientifically tested by Miss Eddington with current market materials and are indorsed by her.

This department appears every day in The Daily Tribune.

FRUIT JUICES FOR SWEETENING

At the agricultural experiment station of the University of California a great deal of work has been done on home preparation of fruit juices and the making of preserves by W. V. Cruess and Frederic T. Bioletti.

In a leaflet by Prof. Cruess on "Home Preparation of Fruit Sirups and Preserves," it says: "Sirups made from grapes, apples, and other fruits can be used in cooking or on the table to replace sugar to a great extent." In another leaflet on fruit juices he says: "The directions given in this publication for the preparation of fruit juices are designed for use in the household or in small scale production of juices on the farm. The methods described are based on the results of investigation that has been well tested. The recipes are given as precisely as possible."

The list of recipes is for apple juice, red grape juice, loganberry, blackberry, and raspberry juices, lemon juice, orange-lemon juice, grape juice, pomegranate juice, and clarification of fruit juices.

Preserved Lemon Juice.

From the experiences of the last ten years I know that about this season lemons and other citrus fruits may be much lower in price than in summer, though inclined to be lowest in April, and so many women are in search of recipes for preserved lemon juice to use for summer drinks or lime or orange sirups. It requires less sugar to make lemonade with sirups than with fresh juice and sugar, and the drink is smoother and more agreeable. A little fresh juice may always be added to tone it up, or other fruits may be crushed and added for this purpose, especially the strawberry. A single teaspoon of sugar at the last in such mixtures will go far, enhanced flavors compensating for less sweetness.

Here is the Cruess recipe for the making of lemon juice:

"Lemon juice does not retain well its flavor after pasteurizing. Cull lemons and 'juice' lemons may often be obtained cheaply in lemon orchards or packing house [in California, of course, yet sometimes in our markets]. Cut the lemons in half. Remove the pulp and juice with a lemon squeezer or on a glass lemon cone. Strain out coarse pulp. Bottle and pasteurize as directed for apple juice. Lemon juice always develops a 'limey' or stale flavor in time, but is still good for lemonade."

Basis for All Fruit Juices.

Here is the complete recipe for making apple juice, all the others really being based in part upon it:

"Apples for production of juice should be of good flavor and rather tart. Winesap, Northern Spy, Gravenstein, Newton, and Pippin are all good for this purpose. They should be clean, sound fruit and not wormy culls. A thermometer that may be immersed in the liquid is necessary. A dairy thermometer reading 185 degrees Fahrenheit, or higher, will answer the purpose.

"Crush or grind the fruit and press out the juice. If the fruit is heated to 150 or 160 degrees Fahrenheit (not above 160) for a few minutes, it will press more easily. Heat the juice to 150 degrees Fahrenheit in a kettle. Strain or filter the juice through a jelly bag or other filtering device. It is usually desirable to strain the juice twice.

"Pour the juice into bottles, allowing a space of about one and a half inches in the necks for expansion of the juice during sterilization. Crown finish bottles are best if any large amount of juice is to be put up. Cork the bottles with corks previously sterilized for ten minutes in boiling water. Tie the corks down with string to hold them in the bottles during sterilization. Crown caps and bottles require a crown bottle capping machine. Small hand power cappers can be purchased for $10 or less.

"Pasteurization—Lay the bottles in a horizontal position on the false wooden bottom of a wash boiler sterilizer or large pot. Fill the boiler or kettle with water. Heat the water slowly until a thermometer held in the water registers 175 degrees Fahrenheit. Maintain this temperature for twenty minutes. For larger scale pasteurization a large wooden vat with false bottom and heated with steam coils may be used. The wash boiler or pot pasteurizer may be filled full of bottles so long as the water completely covers them.

"As soon as the corks are dry after removing the bottles dip the ends of necks and corks in melted paraffin. Dip again when the bottles are cold. This prevents molding."

Two items may be mentioned here as of importance, it seems to me, in heating fruit juices. To heat them evenly use an aluminum kettle, since the heat applied at any point will instantly spread to all points. In other kettles the bottom part of the fruit may be hot enough to destroy its flavor, while the top part is still cold unless it has been constantly stirred. A thermometer in such a kettle does not always tell the exact truth.

Instead of cork stoppers, cotton plugs may be used in sterilizing fruit juices, if afterward they are twice paraffined, as in the case of the corks, but unless a hard plug is made, paraffin poured on it hot may go through. Mold sends down long roots, and cotton is not so good as the cork, unless great care in sealing the top surface is used.

The Cruess orange-lemon juice recipe reads:

"Mix one pint of lemon juice with each pint of orange juice. Add two pounds of sugar to each gallon. Bottle and pasteurize as directed for apple juice. To serve this juice, dilute each cup of juice with one or two cups of water. This juice retains its flavor much better than ordinary fruit juice."

"Grapefruit juice: Cut fruit in half and remove pulp and juice on a glass cone. Strain through cheese cloth. Heat to 175 degrees and pour into scalded bottles, filling them full. Cork and tie down the corks. Place the bottles in water previously heated to 175 degrees and keep at this temperature for twenty minutes. Remove the bottles and seal with paraffin. This method removes the air from the bottles and prevents darkening the juices which would otherwise take place. Grapefruit juice is the most satisfactory of all citrus fruit juices."

This is her last year's strawhat *made new*



Jetum did it *perfectly*

Just a dip and whisk of the brush, and your last summer's straw also will look charmingly smart and trim.

Jetumize your straw hat to any color you like or revive the original color with our Hi-Gloss—it's assuredly economical and satisfactory.

At your druggist's or department store, 25c
Try Jetum Today
Jetum Company Chicago

12 New Colors:
Red, Yellow, Gray, Green, Purple, Violet, Khaki, Brown, Glossy-Black, Dull-Black, Navy-Blue, Light-Blue, Hi-Gloss-Natural
non-fading

Trade Mark

Drugs

Aspirin tablets; 5 grain; 100 for 45c.
Wampole's Tasteless Extract of Cod Liver Oil, 67c.
Squibb's Mineral Oil; at 62c.
Wild Root Hair Tonic; 60c size, 45c.
Danderine for the hair; 60c size, 45c.
Sal Hepatica; 70c size, 50c.
First floor.

See Our Advertisement on Opposite Page

HILLMAN'S

"A Store for Everybody"
State and Washington Sts.

We Sell Dependable Merchandise at Low Prices, But for Cash Only

Children's Hair Cutting, 25c. Curling Free—Second Floor.

Toilet Articles

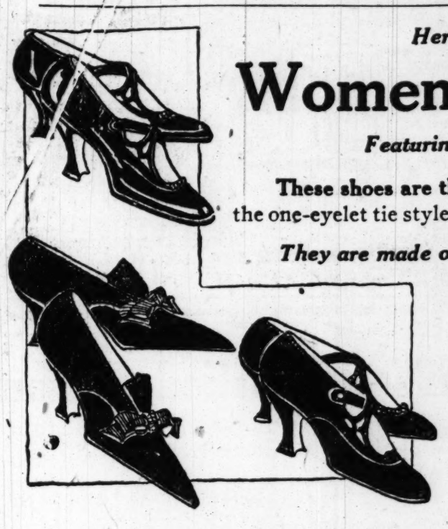
Moth balls; 1 lb. at 15c.
Kolynos tooth paste; at 18c.
Jap Rose soap; dozen bars, 95c; bar, 8c.
La May face powder; special, 42c.
Rubber sheeting; 36 inches wide; yard, 77c.
Gem razor blades; pkg. of 7 for 37c.
First floor.

Here's a Remarkable Offering of Footwear:

Women's Low Shoes

Values Up to $10, at **$4.95**

Featuring Three of the Season's Most Wanted Styles



These shoes are the newest of French toe, short vamp lasts and patterns and the one-eyelet tie styles.

They are made of genuine brown vici, patent colt and dull mat kid, with genuine hand turned soles and full Louis heels.

A complete range of sizes up to 8 is offered in widths from AA to D. We advise early choosing, while the size range is complete. Pair,

$4.95

Hillman's, Second Floor.

May Sale of Laces and Embroideries

Featuring Not Only Wonderful Assortments, but Unusual Savings as Well Because of Special Preparations.

40 inch organdy and voile flouncings; beautifully embroidered in floral and scroll effects; $1.48 value, special, yard, **98c**

Cluny laces; pretty patterns up to 4¾ inches wide; linen finish; 8 styles; yard, **18c**

40-inch mercerized nets; in white and colors; yard, **59c**

Filet and cluny laces; included are filet laces in widths from 3 to 8 inches; the cluny laces are 2 and 3¼ inches wide; well made; yard, **15c**

10 to 18 inch embroideries; included are imported and American made embroidery flouncings and corset coverings; yard, **39c**

27-inch Swiss flouncings; 12 styles; for children's dresses; neat effects; yard, **59c**

Pure linen cluny laces; imported goods; matched patterns; 1 to 1¾ inches wide; yard, **12½c**

Filet crochet laces; a heavy yarn is used in the making of these laces; matched patterns; 2-inch effects; yard, **20c**

Imported venise lace medallions; white, cream and ecru; scores of shapes and styles; yard, **39c**

Val. laces; edgings and insertions; in matched patterns; widths ½ to 1½ inches; various meshes; special, 12 yards, 75c; yard, **7c**

Imported black lace bands; silk venise and silk embroidered; 2 to 6 inches wide; special, yard, **59c**

Hillman's, First Floor.

The Floor Coverings



Axminster Rugs—9x12 feet; long, silky pile; good wearing qualities; up-to-date patterns, at **$52.50**

Imported Grass Rugs—9x12 feet; neatly designed borders and plain color centers, which makes them adaptable to any room; special, **$9.79**

Imported Grass Rugs—3x6 feet; to match the 9x12 mentioned above; special, **$1.75**

Delto Grass Rugs—8x10 feet; these rugs are firmly and closely woven; the designs are copies of those found only in high priced rugs; they will give you every satisfaction; at **$14.24**

Feltoleum Rugs—6x9 feet; with neat border all around; pretty patterns in this most desirable kitchen rug; specially priced at **$4.98**

Feltoleum—2 yards wide; good grade; well finished and heavily painted, which means good wear; special, square yard, **64c**

Gold Seal Congoleum Rugs—4½x9 feet; good designs and colors; nationally advertised at a much higher price; at **$4.98**

Wilton Rugs—27x54 inches; a good assortment of pretty patterns and well blended colorings; specially priced at **$10.98**

Hillman's, Fourth Floor.

Curtains at $6.75 Pair



Filet, novelty and double thread Scotch net curtains are shown in great variety in this lot at a price less than that many manufacturers ask today for wholesale lots. Assortment includes curtains in figured all-over or in border designs, finished with scalloped or lace edges; at, pr., **$6.75**

Filet net curtains; in neat patterns; with scalloped or hemmed edges lace trimmed; pair, **$2.95**

Marquisette and voile curtains; hemstitched; finished with lace edge; pair, **$2.95**

Couch covers; of heavy tapestry; beautiful designs in very desirable colorings; each, **$11.95**

Art krinkle silk portieres; in all popular shades; priced, pair, **$22.50**

Canvas Porch Shades

These porch shades are of heavy canvas; in blue and white, and brown and white stripes; complete with cords and attachments, ready to hang. We can supply only a limited quantity and would advise early selection, as a shortage of these shades is predicted for this season.

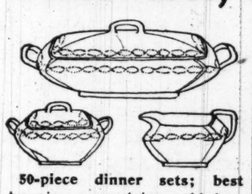


5 feet wide, at	$3.95
6 feet wide, at	4.75
7 feet wide, at	5.50
8 feet wide at	6.25
9 feet wide, at	6.95
10 feet wide, at	7.75
12 feet wide, at	8.95

All are 7 feet 9 inches high.

Hillman's, Fourth Floor.

Housewares, Refrigerators and Crockery



50-piece dinner sets; best American porcelain; gold lace border; full serving for 12 persons; set, **$12.75**



Electric iron; heavily nickel plated; fully guaranteed; at **$3.98**



Garden hose; fully guaranteed; 50 foot lengths; complete with all couplings, at **$7.25**

Corrugated garden hose; sold off from reel at any length you desire; guaranteed for 5 years; per foot, **19c**

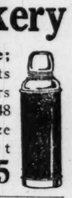


Lawn mowers; with self-sharpening 14-inch blades; large size driving wheels, at **$6.25**



Acme ice cream freezer; 2 quart size; at **$1.19**

Vacuum bottle; keeps contents hot for 24 hours and cold for 48 hours; pint size at $1.75; quart size at **$3.25**



Imported willow clothes baskets; at **$1.69**

Sanitary refrigerator; made of seasoned hardwood; white enameled provision chamber with non-rustable shelves; 3 door style; 75 lb. ice capacity, at **$32.75**

Top lift style, 40 lb. capacity, at **$12.75**



Window flower boxes made of galvanized iron; **98c**

Hillman's, Fifth Floor.

Lawn and Porch Swings



5-foot solid oak porch swing; shaped seat; comfortable back and armrest; fancy sawed slats; complete with chains and hooks; ready to hang; at **$7.95**



"Idle Hour" lawn swing; well made; has adjustable seat, back and footrest; finished in natural and red; special at **$9.95**

Hillman's, Fourth Floor.

Hillman's Cash and Carry Market and Self-Help Grocery—Basement—No Deliveries

Quality Beef at Low Prices Cut from Native Cattle

Chuck roast; lb., **13c**
Rib roast; standing; lb., **18c**
Round steak; pound, **19c**
Sirloin steak; pound, **20c**

Bacon; Morris fancy breakfast bacon; 6 to 8 average; whole or half slabs, lb., **47c**

Porterhouse steak; lb., **22c**
Shanks for soup bones; lb., **5c**
Boiling beef; short ribs and flanks; lb., **9c**
Beef, lamb or veal stew; lb., **12c**

Butter; fresh creamery butter, lb., **58c**

Plantation coffee; finest quality Mocha and Java type; 2¼ lbs. for **$1.00**

Pork chop; center cuts; lb., **30c**
Pork tenders; fresh; lb., **55c**
Pure lard; Lotus brand; none finer; special, 5-lb. net pails, $1.30; 2-lb. net pails, **53c**
Pimento cheese; freshly made; lb., **23c**

Eggs; new laid large; dozen, 45c

Santos coffee; finest fresh roasted; 3 lbs. for **$1.00**

Karo syrup; blue label; per can, **14c**
Moxon's tomato soup; finest quality; extra large can, **7c**
Genuine imported Smyrna layer figs; extra fancy; per lb., **25c**
Red beans; finest quality; per can, **10c**

Pork and beans; finest quality in tomato sauce; per can, **9c**
Barrington-Hall Bakerized coffee; ½ lb. package, **27c**
TEAS; choice of pan fired Japan or Oolong; extra fine drinking; per lb., **39c**

Special Sale of Soap

Crystal White laundry soap; specially priced for Monday, 10 bars for **56c**

3 pkgs. Crystal White soap flakes and 1 bar Creme oil toilet soap; all four for **25c**

5 pkgs. Sea Foam naphtha soap powder and 1 bar Creme oil toilet soap; all six for **24c**

Free
To All Who Ask

A 10-Day Tube of Pepsodent is mailed upon request. Send the coupon for it. See what it does in a week.



Let Your Teeth Glisten

Like the Teeth You See—Remove That Cloudy Film

All Statements Approved by High Dental Authorities



Look about you—note how many white teeth you see nowadays. Your own friends have them—ask them how they get them.

A new teeth-cleaning method is being fast adopted. Millions of teeth now show the results of it. Leading dentists everywhere advise it. See what that method does, and quickly, on your own teeth. Make this ten-day test.

You must fight film

To have whiter, safer teeth you must fight film—the cause of most tooth troubles.

Film is that viscous coat which you feel with your tongue. It is ever-present, ever-forming. It clings to teeth, gets between the teeth and remains.

The ordinary tooth paste does not dissolve it. A soapy tooth paste makes it more clinging. So the tooth brush has left much of it intact, until a dentist could remove it.

That is why so many brushed teeth discolor and decay. Tartar forms and pyorrhea starts. Despite the tooth brush, these tooth troubles have been constantly increasing. Every dentist nowadays knows that this film is responsible.

How teeth are ruined

The film absorbs stains and becomes discolored. Thus the teeth grow cloudy. Film is the basis of tartar. It holds food substance which ferments and forms acid. It holds the acid in contact with the teeth to cause decay.

Millions of germs breed in it. They, with tartar, are the chief cause of pyorrhea. So few escape these troubles if they leave film on the teeth.

That is film

It is the film coat that dims the teeth's luster. Film is the basis of tartar. Film is the stain-absorber—not the tooth enamel.

Film is called "bacterial plaque," because germs breed there—millions of them. And countless troubles, local and internal, are now traced to them.

The acids which cause decay form in that film and stay there. So film removal, day by day, is the vital part of teeth cleaning. Without that, brushing cannot save the teeth.

Dental science has for years sought a way to fight film; and the way has now been found. Able authorities have proved it by convincing clinical and laboratory tests.

Now, for home use, the method is embodied in a dentifrice called Pepsodent. In these great ways this tooth paste meets modern dental requirements. Dentists are urging its adoption. And millions of 10-Day Tubes are sent out, so that people may see its effects.

Based on active pepsin

Pepsodent is based on pepsin, the digestant of albumin. The film is albuminous matter. The object of Pepsodent is to dissolve it, then to day by day combat it.

This method long seemed impossible. Pepsin must be activated, and the usual agent is an acid harmful to the teeth. But science has discovered a harmless activating method. Now active pepsin can be daily used. And two other methods are combined with it to bring desired effects.

The result is a tooth paste which is doing what nothing else has done. And the problem of tooth protection has been solved as it never was before.

Argument not needed

Pepsodent quickly proves itself. The results are too apparent to be doubtful. So a 10-Day Tube is being sent to anyone who asks. A book goes with it to explain the effects.

Thus millions are seeing what it does, and deciding for themselves.

Send the coupon for a 10-Day Tube. Note how clean the teeth feel after using. Mark the absence of the viscous film. See how the teeth whiten as the fixed film disappears.

Then consider what this means. Film is the teeth's chief enemy. Its removal means not only pearly teeth, but cleaner, safer teeth. The results may be of tremendous importance, both to you and yours. Cut out the coupon so you won't forget.

PAT. OFF.
Pepsodent
REG. U.S.
The New-Day Dentifrice

A scientific film combatant which meets all the modern requirements. Now advised for daily use by leading dentists everywhere. Druggists supply the large tubes.

10-DAY TUBE FREE 370

THE PEPSODENT COMPANY,
Dept. A, 1104 S. Wabash Ave., Chicago
Mail 10-Day Tube of Pepsodent to

ONLY ONE TUBE TO A FAMILY

Toilet Articles

Moth balls; 1 lb. at 15c.

Kolynos tooth paste; at 18c.

Jap Rose soap; dozen bars, 93c; bar, 8c.

La May face powder; special, 42c.

Rubber sheeting; 36 inches wide; yard, 77c.

Gem razor blades; pkg. of 7 for 37c.

First floor.

ues $4.95
to
at
Styles
s and patterns and
dull mat kid, with
1.95

deries
arations.
enise lace medallions; and ecru; scores 39c
d styles; yard,
edgings and insertions; patterns; widths ½ to various meshes; 7c
rds, 75c; yard,
lack lace bands; silk k embroidered; 2 de; special, yard, 59c

.75 Pair
otch
y in
any
sale
fig-
75
covers; of heavy tap- beautiful designs in rable color- $11.95
h,
inkle silk portieres; in ar shades; $22.50
air,
les
in blue and white, and ords and attachments,

awn and rch Swings
solid oak porch shaped seat; com- back and armrest; awed slats; complete chains and hooks; o hang; $7.95
Hour" lawn swing; dc; has adjustable ack and footrest; in natural special at $9.95
an's, Fourth Floor.

ries
e Cattle
k and beans; finest y in tomato 9c
; per can,
rington-Hall Baker- offee; ½ lb. 27c
ge,
AS; choice of pan Japan or Oolong; fine drinking; 39c

f Soap
ecially priced 56c
kgs. Sea Foam
a soap powder and Creme oil t i- p; all six for 24c

See Our Advertisement on Opposite Page

HILLMAN'S

"A Store for Everybody"
State and Washington Sts.

We Sell Dependable Merchandise at Low Prices, but for Cash Only

Special Sale of Domestics and Blankets

Seamless Sheets—81x90 inches; a well known brand; extra heavy weight and quality; very special, each, **$2.15**
(Limit of 6 to customer. No mail or phone orders.)

Unbleached Sheeting—86-inch; a heavy quality; full pieces; limit of 20 yards to a customer; regularly $1.10; yard, **79c**

Heavy Bleached Muslin—36 inches wide; full pieces; round thread muslin; regularly 40c; yard, **36c**

Gray Blankets—With pink and blue borders; superior quality; regularly $5.50; tomorrow, pair, **$3.98**

Hillman's, Third Floor.

Dress Ginghams—32 inches; full pieces; celebrated Amoskeag in the plaids and and staple effects; regularly 75c; yard, **55c**

8/4 Bleached Sheeting—Full pieces; regularly $1.19; while quantity lasts, yard, **82c**

Seamless Sheets—81x90 inches; extra heavy grade; made from full round thread sheeting; one of the best sheets on the market; $3.25 value; tomorrow, each, **$2.59**

Pillow Cases—45x36 inches; Hillman's "Special"; excellent weight and quality. Limit 12 to a customer. Regularly 65c, tomorrow, each, **49c**

R. M. C. or C. M. C. Crochet Cotton, 10c

"Elgin Maid," Coats's "Silk Finish" and Clark's O. N. T. "Luster" crochet cotton; special, per ball, **3½c**

Shoe cleaners; Sunshine, Kabo, Venetian Cream and Nu-White; bottle at **12½c**

Stocking feet; Racine brand; slight imperfections; sizes 8½ to 10½, pair, **9c**

Hillman's, First Floor. *No Mail or Phone Orders.*

Beautiful New Wash Fabrics

Wonderful Assortments Offered Tomorrow at Prices Unusually Low.

Fine Dress Voiles—40-inch; range of beautiful styles, including the wanted new effects in navy, copenhagen gray and lavender; regularly 79c; tomorrow, yard, **59c**

Imported Swiss Organdy—45-inch; permanent finish; made in one of the foremost mills in Switzerland; full range of street and evening shades; the ideal fabric this season for cool summer dresses; regularly $2.50; tomorrow, yard, **$1.85**

Gabardine Suiting—36-inch; especially suitable for misses' and children's dresses; also used a great deal for wash skirts; in light and dark colors; regularly $1.65; at, yard, **$1.29**

Chiffon Voiles—40-inch; superior hard twisted voiles in a large assortment of street and evening colors; regularly $1.65; tomorrow, yard, **$1.29**

White Mercerized Poplin—36-inch; superior quality; very high finish; regularly $1.50; yard, **98c**

White Sports Skirting—36-inch; in the new plaids and stripes; regularly $1.65; yard, **$1.29**

White Lingerie Batiste—36-inch; very finely woven; suitable for lingerie, as well as dresses; regularly 85c; yard, **59c**

Hillman's, First Floor.

Here Is One of the Most Remarkable Events We Have Ever Announced—A Sale of

25,000 Pieces of Ribbon Novelties

Offered at Far Less Than Manufacturer's Cost



These are such beautiful, such charming novelties that we will not attempt to minutely describe them here. Not only are they of fascinating appearance, but they are useful as well. These novelties were purchased from the country's foremost maker at less than cost of making. The same saving is yours tomorrow. Every article is new, clean and perfect, and is packed in a splendid white enameled paper box. **Every article is made of the finest grade satin ribbon. Here are**

Rosettes—in hundreds of styles for trimming infants' and children's dresses and bonnets.
Hair Rosettes—in pink, blue and white.
Lingerie Bows
Carriage Bows
Powder Bags
Powder Puffs
Garters for misses, children and infants
Boudoir slippers—with leather soles and heels.
Ribbon bags

There is only a limited quantity of some of these articles, hence it is apparent that early selection is advisable. There are six price groups of these novelties—every group giving remarkable value:

Values to 49c at	Values to 79c at	Values to 98c at	Values to $1.50 at	Values to $2.00 at	Values to $5.00 at
29c	**39c**	**59c**	**79c**	**98c**	**$1.98**

The above prices are for novelties as packed in sets, pairs or single pieces.

Hillman's, Ribbon Section, First Floor.

Commencing Monday Morning Promptly at 8:30—Our

Great Reduction Sale of Silks

Because of the Remarkably Low Prices This Promises to Be the Greatest Sale of Silks We Have Ever Held.

Silk Crepe de Chine—40 and 36 inches wide; here is one of the best offers of the season; heavy quality crepe, appropriate for dresses, women's blouses and lingerie; good color assortment, including plenty of white and pink; regularly $3.00; yard, **$1.79**

$6.00 Tricolette at $3.44 a Yd.
Here is the new perfect tricolette—no seconds, no holes; in all the desirable spring shades; appropriate for sports blouses, suits and dresses; $6.00 value, special for tomorrow, yard, **$3.44**

$4.00 Silk Shirtings, $2.59
Several hundred yards of all silk satin stripe crepe de chine, satin stripe broadcloth, Jersey silk, in a wonderful collection of colorings; regularly $4 (no mail or phone orders), yard, **$2.59**

Art Satin—36 inches wide; in white and pink; a satin much in demand for sports skirts; $5.50 value; Reduction Sale price, yard, **$2.98**

Khaki Kool Sports Silk—36-inch; all oyster white grounds with coin spots; in navy and black; former price $5.00; yard, **$2.49**

Wash Satin—36 inches wide; all silk; heavy firm quality; will launder perfectly; in white, flesh and pink; the ideal satin for waists and lingerie; former price $3.00; yard, **$1.75**

Imported Chinese Shantung—For men's suits, automobile coats, as well as ladies' skirts; regularly $4.50; yard, **$2.98**

Twill Silk Shirting—32-inch; all silk; large assortment of the newest stripe combinations for men's shirts, as well as ladies' blouses; former price $3.75; yard, **$2.25**

Colored Satin de Luxe—36 inch; all silk; extra heavy quality; large color assortment; regularly $3.98; yard at **$2.98**

Dress Taffeta—36 inch; superior quality; full line of colors and black; regularly, $4.00; yard, **$2.65**

Black Art Satin—40-in.; very lustrous quality; for suits and skirts; former price, $7.50, yard, **$4.98**

Black Dress Satin—36-inch; sold formerly at $3.25; special, yard, **$2.59**

Black All Silk Charmeuse—40-inch; former price $5.00; at, yard, **$3.95**

Gold and Silver Brocaded Silk—For evening costumes, dancing frocks, opera cloaks; values up to $30.00; yard, **$16.98**

Printed Pussy Willow and Printed Radiums and Taffeta de Luxe—40-inch; regularly $5.50; while this lot lasts, yard, **$3.98**

White Fiber Jersey Silks—36-inch; very popular for shirts, as well as ladies' blouses; also used a great deal for sports skirts; regularly $3.50; yard, **$2.25**

Printed Novelty Georgette—40-inch; extra heavy quality in a large assortment of floral designs on light and dark grounds; former price, $3.98; yard, **$2.28**

No Mail or Phone Orders Accepted for These Silks. We Also Reserve the Right to Limit Quantities.

Hillman's, First Floor.

Tomorrow—An Unusual Offering of

New Voile Blouses at $2.45



A Large Variety of Charming Models

Here are blouses that will win your approval the moment you see them.

Some have pin tucked fronts, others have embroidery panels, laces in pretty patterns, large flat collars edged with lace, with square neck or round neck and short sleeves. There is also a tailored model with Eton collar and long sleeves and turnback cuffs.

We picture several of the models here. Sizes 36 to 46. Priced specially for Monday, at

$2.45

Hillman's Second Floor.

A Wonderful Collection of

Women's and Misses' Dresses

Values up to $55.00 at $23.95



Our New York buying office was given an opportunity to purchase about 500 beautiful dresses at a price that is below cost of making—these dresses represent a certain well known maker's entire stock on hand, so tomorrow you also can save substantially.

Here are dresses of heavily beaded georgette crepes, silk tricolette, taffetas, flowered georgettes and crepe meteors.

There are many charming models. Dresses that are appropriate for street, afternoon, sports and evening wear. A wonderful range of colors is offered. Sizes for women and misses. At

$23.95

Hillman's, Second Floor.

Monday Brings Many Unusual Offers in

Dainty Muslin Undergarments

Envelope chemises; of dainty pink voile; several styles; yoke of handsome laces; trimmed back and front; others with georgette and embroidered in pastel colors; all have built-up shoulders; special at **$2.95**



Voile night gowns; in dainty pink; empire style; trimmed with lace insertions and ribbon bow; special at **$4.50**

White petticoats of heavy muslin; with double panel back and front; scalloped edge and embroidery panels; special at **$2.50**

Stepin bloomers; of white nainsook; trimmed with lace and organdy insertion; elastic waist bands; special at **$1.00**

Night gowns and envelope chemises; several attractive styles; in white and flesh; trimmed with dainty lace, others with fancy stitching; special at **$1.69**

Night gowns of Windsor crepe; in pink, white or figured effects; slip over styles; trimmed with lace and colored stitching; special at **$2.25**

Hillman's, Third Floor.



Boys' 2-Pants Suits Reduced to $14.00

We have gone through our entire stock of boys' higher priced two-pants suits and reduced them for Monday. Here are gray, tan, brown and green mixtures; both pants lined; sizes 6 to 17 years; choice at one price, **$14.00.**

Boys' Blouses at 95c

Made of striped percales, plain blue chambray and khaki; with military collar attached; also sports blouses with short sleeves; sizes 6 to 16; your choice at one price, **95c**

Hillman's, Second Floor.



Smart New Styles in

Taffeta Hats, at $5

Here is fashion's latest fancy in millinery, offering individual creations on high grade taffeta.

They come in the attractive off-the-face models, hats with drooping brims, irregular brims and numerous other styles that are "different."

They are charmingly trimmed in a host of clever ways. Can be had in navy, black and combinations of navy and white and black and white. Priced for Monday at **$5.00**

Hillman's, Third Floor.

For Monday We Offer Big Savings on

Women's Coats and Wraps



It will be to the advantage of every woman who is in need of a new coat or wrap to attend this sale; the savings are worth while.

These coats are made of such materials as bolivias, chamelon cloth, polo cloth, duvet de laine and novelty cloths.

All are silk lined throughout. Choose from sports, three-quarter and full length models. Sizes 36 to 44. Some models in extra sizes.

Values to $69.50 at	Values to $55.00 at	Values to $45.00 at	Values to $29.50 at
$59.50	**$39.75**	**$29.75**	**$19.75**

Odds and Ends of Capes and Wraps for Women and Misses at $8.95

Hillman's, Second Floor.

Here Are the Newest Styles in

Beautiful Silk Bags



A Large Variety Priced Very Low

A special purchase of fine silk moire bags enables us to offer a fine assortment at far below regular prices. They come in black, blue, brown and taupe; trimmed with silk tassel. Plain or silver frame. Some have drop mirror; mostly all have inside center pocket.

Values to $4.00 at	Values to $5.00 at	Values to $7.50 at
$2.98	**$3.48**	**$5.98**

Hillman's, First Floor.

Newest Dress Fabrics

Are Priced Unusually Tomorrow

Sports Suiting
56-inch sports suiting; all wool; in small and large plaids; the much wanted material for sports skirts; $8.50 value, special, yard, **$6.98**

French Serge
44-inch all wool French serge; finely woven; a superior quality; full range of colors; regularly $3.98, tomorrow, yard, **$2.78**

Velour Suiting
50-inch all wool velour suiting; full range of new street shades; for suits as well as the new spring coats; regularly $5.50, yard, **$3.98**

French Poplin
50-inch all wool French poplin; very popular for spring suits and skirts; one of the scarcest wool fabrics on the market; regularly $4.50, yd., **$3.49**

Hillman's, First Floor.

A Great Savings Opportunity in This

Sale of Corsets, $2.98

That Also Features Large Assortments



We have a just received a shipment of corsets made of beautiful quality flesh color mercerized broche.

There is a splendid assortment of models, including topless, low bust and medium bust styles. Some have six heavy web hose supporters attached. Priced for Monday at **$2.98**

Our Expert Corsetieres Are Always at Your Service—and Without Charge.

Hillman's, Third Floor.

Imported Table Cloths

A Special Sale for Monday

Tomorrow we offer a wonderful variety of imported satin mercerized pattern cloths. They come in beautiful designs. Every housewife should participate in this money-saving sale. Arranged in three groups as follows:

66x66 inches; regularly $6.50, at	72x72 inches; regularly $7.50, at	72x90 inches; regularly $8.50, at
$4.48	**$5.98**	**$7.48**

Napkins—All linen imported Irish hemstitched luncheon napkins; regularly $8.50; while quantity lasts, Monday, dozen, at **$6.75**

Table Padding—54 inch; superior quality; splendid weight; will give good protection. Limit 5 yards to customer, The kind we have been selling regularly for $1.69, yd., **98c**

Hillman's, Third Floor.

Mothers Will Be Quick to Appreciate This

Sale of Infants' Apparel

Because Quality Is Combined with Low Prices

Little tots' creepers; in pink and white and blue and white checks, also all white; with collar, belt, sleeves and pocket trimmed in pink or blue; sizes 6 months, 1 and 2 years; special at **$1.50**

Small boys' wash suits, in middy and Oliver Twist styles; in pretty stripes and solid colors; sizes 1 to 6 years; special at **$1.79**

Children's taffeta silk and silk poplin coats; in rose, copen and pekin; white organdy collars; sizes 2 to 6 years; $14.95 values, at **$9.95**

Children's straw hats; trimmed with straw and satin combination; all colors; $3.95 values, at **$1.95**

Infant's silk and wool bands; sizes to 2 years; 75c values, at **50c**



Hillman's, Third Floor.

Women's Thread Silk Hose

Priced Specially for Monday at $1.65



A timely sale that brings a wonderful assortment of the wanted silk hose at a great saving.

This is semi-fashioned hosiery with lisle thread garter tops, high spliced heels and double soles.

It comes in black and white. Some embroidered clocked hosiery is included in this lot. Imperfections of $2.50 grade at **$1.65**

Hillman's, First Floor.

MANDEL BROTHERS

continue the drive for lower prices with a page of significant merchandising news, designed particularly to benefit Chicagoans who would thriftily "shop for the season."

45-inch Swiss organdie at 1.35

4,000 yards of this finest quality organdie—sheer and with a permanent crisp finish that survives repeated washing. Ideal in dainty frocks for evening, party and street wear. All the desired colors, and white.

32-in. racquet cloth at 48c —May sale attraction

Very durable and with the appearance of linen, this fabric tubs beautifully, and is highly desirable for motor, travel and general outdoor wear. All the new colors.

38-in. embroidered voiles, newly imported, at 1.48

—on daintily tinted grounds with white dots—also white grounds with colored dots; in a fine chiffon weave and silky finish, especially well adapted for summer dresses. *Second floor.*

Chinese handmade laces—100,000 yards

—our own importation—in a remarkable sale

Exquisite copies of French and Italian filet designs, in the widths desired for trimming lingerie, frocks, and blouses; also Chinese hand made Irish laces, hand made torchon and cluny laces, and hand made venise laces; bought in large quantities, and quoted at extremely low prices.

China is effectively correcting an unfortunate market condition. The world war, of course, disorganized the lace industry in Europe, and since the war thousands of lace weavers have entered more remunerative fields. The Chinese found it a simple matter to adapt their talent and adeptness to the production of filet laces that are in all respects the equals of their occidental prototypes.



49,000 yds. hand made cluny and torchon laces at 18c, 25c, 35c, 45c, 75c, 95c yd.

10,000 yards handmade Irish laces, 1.15 yd.—1.75 yd.—2.25 yd.

All the wanted widths in edges and insertions; rose patterns, shamrock patterns, etc. Values of remarkable merit.

40,000 yards handmade filet laces, 55c, 75c, 95c, 1.25, 1.45,

1.75, 2.25, 2.75 yd. New designs on hand tied nets, in finest quality and all desirable widths. *First floor.*

1,000 yds. hand made venise laces—edges and insertions—narrow and medium widths—copies of finest Italian patterns—at 5.25, 7.75, and 9.75 yd.

5,000 yards real filet pecot edge, at 45c per yard. 2,000 filet and venise medallions, 22c to 3.95 each.

Dress goods remnant sale accorded pronounced success

Last week, Chicagoans bought many thousands of yards of wool dress goods, coatings and suitings — amply and economically providing for future needs. So large were the original lots, however, that this week's shoppers will enjoy a choice scarcely less rewarding.

Dress goods remnants up to 4.50, **2.95** Dress goods remnants up to 5.50, **3.95** Dress goods remnants up to 6.50, **4.95** Dress goods remnants up to 7.50, **5.95**

Remnants of 12.50 all-silk imported French duvetyns in a comprehensive collection of late colors, 8.45.

The dress goods comprise practically all fashionable weaves in light, medium and heavy weights, and mostly 54 inches wide—French serges, tricotines, broadcloths, English storm serges, plaids, checks and fancy mixtures, in a satisfying range of wanted colors and color combinations.

Remnants of high-grade coatings reduced

Duvet de laine, wool duvetyn, cashmere velour and other beautiful pile fabrics; in many colors; at radical reductions in price.

Remnants of white broadcloth at half

A large collection of these remnants—ranging from ⅞ yard to 5 yards—reduced to clear at less than half the original price. *Second floor.*

High grade tricotines and poiret twills—all 54 inches wide and mostly in navy—at 5.95 yard. 56-inch fine French serges, mostly in navy—at 3.95.

Sale of LaVida corsets

much underprice at $10

LaVidas of silk brocade and batiste in white and flesh; medium high bust, flat back, waist slightly tapered, long below waist. Sizes 23 to 30. 40 per cent saving.



Franco corsets at 7.50

—of silk broche, and in medium low bust, well boned model, suitable for full figure. Sizes range from 23 to 34.

Mandel special corsets, $5

—for the average figure; corsets of silk striped batiste, with low bust and free hip. Sizes 20 to 26. *Fifth floor.*

Pre-season showing of 1920-21 furs

Natural mink, natural squirrel, natural mole, sable dyed squirrel, taupe dyed squirrel, mole and squirrel combinations, hudson seal, hudson seal in combinations, and high class sable. *Fifth floor.*

Furs remodeled at summer prices

Selling 10,000 yards jersey silks

—high standard—perfect in every respect

—and substantially below the market

The silks were bought so opportunely and advantageously that we can offer them in season for an entire summer's usefulness, and at a price considerably below regular.

Tricolette, mignonette, **4.45** dominette, denesette.

A broad range of stripes, checks, plaids, blocks and dropstitch effects, and the plain fabric; in light, medium and heavy weight. The widest color range and assortment in all America; every light, medium and dark shade, including brilliant sports hues, ivory, flesh and black. *Second floor.*

2,000 kiddies' frocks "at a price"

1,600 colored frocks in ten styles—two illustrated; of gingham, peter pan cloth or chambray; in blue, pink, green or tan; with hand stitching or with white sash, collar and cuffs; 2 to 6 years;



at **2.95**

400 kiddies' white frocks—organdy, voile or fine lawn; some with hand stitching; others with sash or pockets; one style pictured; sizes 2 to 6 years; 2.95. *Third floor.*

Infants' pegtop creepers, of blue chambray, trimmed in red; sizes, 1 to 2 years; 1.95.

Silk petticoats reduced

for May clearance

Fresh, new petticoats in present day styles, taken from much higher priced stocks and sharply reduced to

6.95

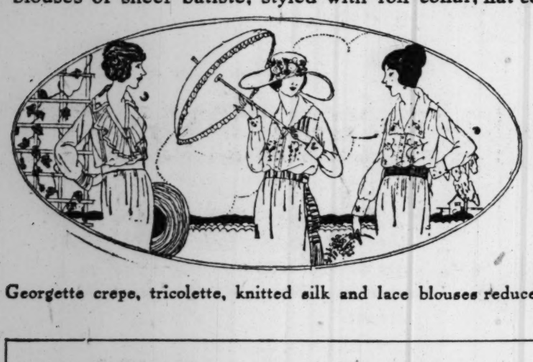


Petticoats of heavy, crisp taffeta in a variety of shades; the deep flounces tucked and plaited. One model illustrated. A limited quantity only, at the lowered price. *Third floor.*

280 handmade blouses greatly reduced

—hand embroidered, hand drawn, hand tucked

blouses of sheer batiste, styled with roll collar, flat collar or frill collar—the hand embroidery in exquisite designs;



nearly one-third saving

at **3.95**

A remarkable opportunity to select all the tub blouses you will need this summer.

Model blouses reduced ½

Georgette crepe, tricolette, knitted silk and lace blouses reduced 50 per cent for speedy clearance. *Third floor.*

Fashion turns to tailored hats

for street and outing wear—and Chicago turns to our hat shop for smart, individual, tailored styles. Fifth floor.

Blocked sailors, wide brimmed hats, soft crushable silk hats, California flowered hats, etc. Many

novelties at low cost

Featuring sports hats of ribbon and straw combinations, with angora wool and hemp straw facings in assorted colors, at 6.75.

Knitted tuxedo coats

—light weight, for summer

Coats in late fashions, and a variety of beautiful shades; closely knitted of fine zephyr yarn, and priced

for one day only

at **$10**



The coats are knitted in jacquard stitch, and smartly belted; the tuxedo collar is of self yarn, or of brushed wool in contrasting shade—as illustrated. *Third floor.*

1940 pairs of women's milanese silk gloves

at **1.25**

Two-clasp gloves with guaranteed finger tips and in all new shades, besides white.

Unusual Values

Foresighted Chicagoans will seize the opportunity to select silk gloves for the season at sharp savings. *First floor.*

Women's full fashioned silk hosiery, 1.65

Fine thread silk hose with lisle tops and double heels, toes and soles; all perfect so far as we can determine, but sold as "irregulars"—a third below "regular" price.

Women's all-silk hosiery —"irregulars"—at 2.15

Full-fashioned hose with wide garter hem—sold as "irregulars," one-third below "regular" price. First floor.

Women's mercerized band-top union suits, 1.58

About one-third saving on fine, sheer, white suits with loose knee and in sizes 36 to 42, bust measurement.

Union suits at 85c

—with band or crochet tops, close or loose knees, regular or bodice tops; reinforced; many desirable styles. 85c is a reduced price.



Fine swiss vests, 58c

These in regular and extra sizes, and in white or pink; many lines, reduced to clear. *Third floor.*

Italian silk vests, 3.65

—with beautifully lace trimmed tops and ribbon bodice shoulder. Reduced about one-fourth.

Women's bloomers at 95c

Women's fine and sheer mercerized or silk lisle bloomers, in knee length. Regularly one-half more. *Third floor.*

Boys' union suits at 85c

Fine, sheer, lisle thread suits; high neck, long sleeve model or athletic style, sleeveless and knee length. 4 to 16 years.

All-linen table cloths

—Irish satin damask—$9

—in circular patterns and 2x2-yard size. At $9 the cloths are remarkable values. *Second floor.*

Hemmed cotton sheets

—May sale specials—the quality of decided merit. 63x99, 2.28; 72x99, 2.58; 81x99, 2.88; 90x99, 3.18 each.

Cases, 45x36, 60c each; 50x36, 70c each.

Scalloped bed sets at 9.75

Satin finished marseilles spreads in elegant patterns, with bolster cover to match; interestingly quoted at 9.75 per set.

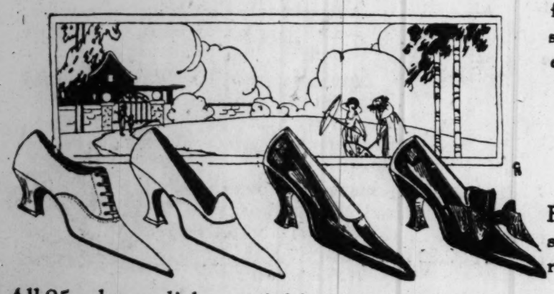
Half-linen huck towels, 72c

Hemstitched towels in absorbent quality and large size—22x40 in.

Selling 5,300 pairs women's low shoes at 8.50

—fully four dollars below prevailing prices

Women with an eye to thrift will be partial to this sale—and will select in it enough footwear for an entire summer's needs. Oxfords, pumps and ribbon ties of patent leather, black satin, black and brown suede—with French and baby French heels; in the "drive for lower prices," extra special at 8.50 pair.



3,000 pairs low shoes are $5 underprice at **9.50**

Finest pumps, oxford ties, sailor ties, ribbon ties, in late styles for dress and street; satin, patent leather, black kidskin, brown and tan kidskin, white reignskin; Cuban and French heels. *Fifth floor.*

All 25c shoe polish, special for this sale, 2 bottles for 25c. 25c low shoe trees, special for this sale, 2 pairs for 25c.

Sale rare Persian and Chinese rugs

selected by our representatives in the orient; exquisite Chinese rugs from Mongolia, with plain grounds—blue, lavender and cloth of gold; and rare rugs from Persia—Saruks, Kermanshahs, Araks, Kashans and Bidjars; floor coverings de luxe.

Chinese rug, ivory with rose border; 9x12 ft.; $355

Arak Persian rug in heavy pile, with rose red medallion and blue corners; size 8.10x12.5; very special at $475.
Lilihan rug in heavy weight and with deep pile; allover design, blue and tan effects; size 8.11x11.11, at $575.

Taupe Chinese rug, extra fine; size 9x12; $600

Chinese rug from Tientsin, blue and taupe; 10x14, $800.
Gaboudi Persian rug, blue and soft red; 10.3x14.10, $850.
Mongolian lavender rug with blue border; 9x12, $820.
Laristan Serebend; rose allover design; 9.1x19.8, $1,450.
Saruk Persian, blue and mulberry; 11.3x14.6, at $1,250.
Saruk Persian rug, red, blue and ivory; 8.5x12; $850.
Saruk Persian rug, rose, blue and green; 10.6x15; $1,850.
Royal Kermanshah, taupe and rose; size 10.4x13.10; $650.
Keshan Persian rug, the finest quality rug woven in the orient; ivory and blue; 7.7x10.11, $850.

Small room and door rugs from Central Asia

Average size 3.6x5.6; rich colorings; attractively priced at $115, $75, 67.50, $65, $55, $45 and $40. *Eighth floor.*

The Last Word in Paris Fashions

DAY AND EVENING WEAR.

By Mary Brush Williams.

[Chicago Tribune Foreign News Service.]

PARIS.—[Special correspondence.]—Whatever you buy in this town always seems to turn out to be for the evenings. You think you are geting something for marketing, and when it comes home, you take it for a dinner dress. I think that the Parisians believe that a really clever woman wouldn't appear before twilight.

This, by the way, would make the Paris of the moment a difficult place for her, for the Paris of these present weeks is not like the evening of the fête, but the morning after: It is like champagne that has stood. Never have I seen the city of pleasure so dull.

What it lacks, I believe, are the Americans, and I almost believe the Parisians are coming to think so, too—the energetic, noisy, Americans, to give them a little of the will to do. Some of our country people are getting here, and by that token, the pall is lifting ever so slightly. I struck up an acquaintanceship with two perfectly strange ones yesterday at a smart house. At the end of half an hour we were on terms of complete understanding, and discussing whether pointed fox or silver fox gave the face a more youthful appearance, and we insisted one of the girls to try on almost everything in the shop.

We might have been in Chicago, so perfectly American was the scene atmospherically; it was just such a scene as I have taken part in years ago, only this was Paris instead of good old Chicago, which sometimes seems so very far away. We didn't have any Louis something or other spacious salons, set in antique mirrors and crystal chandeliers, in Michigan avenue, still the presence of these stage accessories yesterday did not interfere with the illusion, an' I dreamed last night a happy dream that I was at home. One of these girls was trying to buy a simple little traveling suit to wear in India, and she had made little progress by 5:30. By Thursday she expects to have covered the city of Paris, and I shall hear from her whether the town contains such a thing.

The first sketch presented shows a costume that had rather better luck than some of the others. I mean that it succeeded more or less in keeping in the boundaries which it set out to observe. That is to say, you could wear it to something short of a wedding. Both skirt and jacket have unusual features. In the skirt it is extensions or the drapes low down on the sides. The jacket, which is unbelted in the back, is arranged in the front with a slide or open place on either side to run the belt through, so that except for a short distance right across the front it is unbelted.

There is a vast movement on in Paris, if my observations do not deceive me, for omitting belts. After our long siege of the apron string—well, if you do me the honor to read this column you know my views on that subject. But the movement for unbeltedness deserves separate treatment.

To get back to this tailleur; it is by Lanvin; it is of rough, woolly tan stuff, and the broad stripes are of silver braid. I verily believe there is not a thing in her house that has not silver braid on it somewhere.

I was mentioning to Mrs. Will Irwin this afternoon what is in the first lines of this letter. She went me one better on my own proposition. She said she thought if they started to make a shroud it would turn into an evening dress. I shouldn't be surprised if the Egyptian movement in its gaunt, stark thinness started on the occasion of some smart designer beholding a shroud. They get ideas from everything.

If this is the case here is an example of a shroud that turned into an evening dress. It is by Callot and the bodice is of flesh colored satin, while the skirt is black and of solid embroidery in beads of deep blue, green, and black. The shoulder beads are emeralds. It is the fashion this summer to have the most extraordinary ornamentation pinned immediately in front over the abdomen. This one is a sort of stomacher of jade and blue stones holding a ceinture with ends which fall down the middle of the skirt.

The third dress looks as if it might just as well have been a street frock had not some designer been overtaken with a spurt of creative enthusiasm and embroidered the skirt in silver leaves and purple grapes. Having gone as far as that, I suppose he thought he might just as well wire the skirt the material by the way being black taffeta, and put in an underskirt that falls like a summer shower in which you can see the individual streaks of rain. This underskirt is of two shades of mauve. It was a simple matter then to cut the bodice a little lower and put round it two diagonal bands of silk in purple, silver, and green. And so it was that the dress went on from bad to worse, until it cannot be worn to anything short of a dinner party. Such is the fate, I fancy, of many a tailleur in Paris.

The fourth dress you will recognize as our old chemise frock with the underskirt tightened and the overskirt wired. That's about all there is to it The color is turquoise, the material net with taffeta for the foundation. It is embroidered in diamonds and pearls—fake ones, of course, but scarcely less lovely than real. The scalloped edging around skirt and sleeves are outlined in pearls.



A Tailleur by Lanvin of Tan Wool. An Evening Dress by Callot. A Black Taffeta Frock with Mauve Underskirt. A Chemise Frock with Wired Overskirt.

Bright Sayings of the Children

This department appears every day in The Daily Tribune.

The Tribune will pay $1 for each childish saying printed. The story told must never have been printed in any magazine or paper. It is not possible to acknowledge or return unavailable contributions. Write on one side of the paper. Address bright sayings to Aunty Bee, The Tribune, Chicago.

Jimmy was just recovering from a spell of sickness and aunty was to take him out of doors on the first bright day. It happened to be cloudy and kept on raining day after day for over a week. One morning upon looking anxiously out of the window he was overjoyed to see the sun shining. "Oh, aunty," he eagerly shouted, "come and take me out, quick, 'fore the sun gets ready to leave town again!"

F. J.

* *

A tiny miss who had never taken part in anything before an audience was to sing in a church on children's day. They were all tots in the chorus. Her parents, anxious that she might not take her part well, decided something ought to be said to her at the last minute. So her father said, "Dorothy, now you must be sure and keep up with the rest when you sing!"

"Oh," replied the child, "I always keep up, I'm most generally ahead!"

B. J.

* *

We were inspecting a house with a view to buying. The back porch was in sad need of repair, and as I was about to step out upon it little Henry put out his hand to draw me back. "O, mother!" he cried, "don't go out on the porch—it's crippled!"

N. C. M.

* *

Elise is fond of the phonograph and knows many of the songs. Her mother was singing her to sleep the other night, much against baby's will, as she wanted to play longer. She said, "Please take that record out of your mouth, don't sing that song." Reaching up she said, "Open your mouth" and then made as if she were taking the record out, throwing it aside, then as if putting in another said, "Now sing that—' A pretty girl is like a melody.'" After which she quieted down and went to sleep.

E. B. R.

* *

A little girl who was making tissue paper doll dresses held a piece of bright green tissue against the blue dress she had made and said: "Do you think these two colors rhyme all right?"

A. R. K.

* *

The other day our neighbor's little boy came in to watch our kittens play. On his approach one of the kittens



drew up rather scared, when he exclaimed, "O look, she backs up just like an auto."

F. T.

* *

The other afternoon when my small daughter returned from a friend's house I asked if the baby had learned to talk. "Why, mother," was her answer, "she don't use her own talk; she just takes your words after you get through using them."

L. R. C.

* *

My small son was out in the garden with his grandmother, helping her transplant some flowers. He was getting tired and hungry and asked several times to be taken into the house. Grandma kept promising, but kept on with her work. Finally he said: "Gamma, let's go in and see how mamma looks."

J. R. M.

* *

While I was walking with Johnny we encountered a big dog. I was afraid that he was going to bite my little brother, so I was throwing stones at the dog, when I heard my little brother say, "Don't be afraid, Dan, I'm here."

D. M.

* *

Mrs. S. came to visit mother. It was a long time since their last meeting, so there were many things to talk about. Sonny interrupted them several times, but little attention was paid to him. Finally the child sighed and said, "Oh, how I wish I could get some one to listen to me!"

C. C.

* *

Jimmy and Allen had a falling out; but, as Jimmy was going to have a birthday party in a few days, Allen did considerable thinking. At last he went to Jimmy and said: "Say, what's the use of being out with each other? Let's be friends till after your birthday party, anyway."

Mrs. H. R.

* *

While unusually busy cleaning house Enid came to me, repeatedly asking for a story. After trying to put her off in one way and another without avail, I finally said firmly, "No, dear, mother can't tell you any stories now."

"Why, mother?" questioned the undaunted little miss, "is your teller all tired out?"

Mrs. C. D.

* *

Joseph was called into his home in the midst of a quarrel with his little neighbors, and as soon as he entered the house he started to cry. His older brother teased him and said: "I'm surprised, Joseph, that you would let a boy smaller than you hurt you."

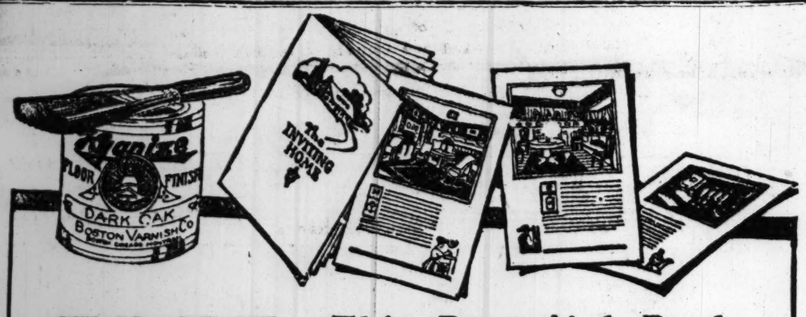
Joseph stopped crying and replied: "I'm not crying; it's my fighting self."

R. B.

* *

My house and the ones on either side are built on the same plan, so the little girl who had moved in next door found that it was hard to locate her own home. One afternoon she walked into my living room and, finding that she had gotten the wrong house, she heaved a deep sigh and said: "My, but I wish our house looked like itself."

L. R. C.



FREE This Beautiful Book and a Can of Kyanize

We want you to know what lasting satisfaction there is in beautifying your home with KYANIZE.

All we ask is that you try it—on your floors, your furniture or woodwork.

Kyanize VARNISH FLOOR FINISH

A tough durable varnish, so easy to apply that anyone can be sure of satisfactory results and yet so everlastingly good that leading painters prefer it. For furniture, floors and all woodwork.

Dries in twenty-four hours with a beautiful waterproof lustre that, under the heaviest heel, will not scratch white. Choice of eight fade-proof colors or "clear."

HERE'S OUR FREE OFFER TO YOU

GET THIS { The dealers named below will give you free of charge a full quarter-pint can of KYANIZE FLOOR FINISH (any of the eight colors) and a copy of the beautiful book "The Inviting Home" (illustrated in colors) if you will buy from them a good fifteen-cent brush to apply the KYANIZE.

Chicago Dealers

NORTH SIDE.

B. F. Boysen, 3221 Irving Park Blvd.
Black & Murgstroyd, 4217 Irving Park Blvd.
Dalles Hdwe. Co., 5830 N. Clark St.
Edw. J. Dost, 951 Center St.
Chas. J. Ekstrand, 5219 N. Clark St.
M. Horwitz, 1013 N. Ashland Ave.
Chas. A. Kuhles, 1703 Clybourn Ave.
Mayer Krowitz, 1227 W. Chicago Ave.
Lake View Hdwe. & Supply Co., 3421 Southport Ave.
Chas. Madren, 5232 Irving Park Blvd.
F. Miller, 1847 Irving Park Blvd.
M. Mosner & Co., 3015 Lincoln Ave.
C. A. Prescott, 3429 N. Halsted St.
Max Rosen, 1502 W. North Ave.
A. E. Byrch, 4533 Lincoln Ave.
Louis G. Soelter, 2418 N. Halsted St.
Paul Siebolt, 4545 Montrose Ave.
Gustav Schreiber, 3716 Montrose Ave.
Wm. B. Schwartz, 3848 Fullerton Ave.
M. Wolf, 5223 Clybourn Ave.
Wronski & Sons, 2830 Milwaukee Ave.
C. L. Schroeder & Bro., 1017 Belmont Ave.
Jos. Schrom, 2008 Roscoe St.
Ravenswood Hdwe. Co., 4735 N. Robey St.
H. M. Walker, 3157 Montrose Ave.

WEST SIDE.

Albert Brander, 5500 W. Chicago Ave.
Geo. C. Braeutigam, 5012 Armitage Ave.
J. Bauer & Sons, 2850 W. 22d St.
L. S. Crane & Co., 2642 W. Division St.
Garfield Tinshop & Hdwe. Co., 4024 W. Madison St.
Chas. Hamel, 346 S. Cicero Ave.
A. J. Hobman, 2812 W. Madison St.
Sidney C. Hill, 508 S. California Ave.
Meyer Kapian, 3246 Ogden Ave.
Jacob Kernis, 711 S. Kedzie Ave.
Henry Klatner, 4228 W. 22d St.
John Kosmach, 1804 W. 22nd St.
B. J. Levin, 950 W. 14th St.
Matthias & Co., 1410 W. Van Buren St.
I. B. Meyer, 3441 W. Chicago Ave.
E. F. Scheiden & Son, 5118 W. Chicago Ave.
Albert Steinberg, 1820 W. Grand Ave.
Wm. Strand, 725 W. 21st St.
The New Paint Store, 551 N. Cicero Ave.
W. E. Turner, 406 N. Laramie Ave.
James Vasumpour, 1701 W. 18th St.
S. Wernick, 1223 W. 12th St.
M. Wigdorowitz, 1945 W. Chicago Ave.

SOUTH SIDE.

Max L. Abelson, 2940 Wentworth Ave.
Arnold & Son, 3346 W. 63d St.
A. E. Bourgeau, 1441 E. 55th St.
Brown Decorating Co., 7111 S. Halsted St.
Chicago Motor Supply & Mfg. Co., 423 E. 63d St.
John Eck, 263 W. 26th St.
Gassauer & Altshul, 6823 Wentworth Ave.
Ben J. Grabbe, 5716 S. Kedzie Ave.
A. B. Hansen, 2130 S. Halsted St.
A. Herman, 63d and Lanley Ave.
B. Hirshovich, 1408 S. Ashland Ave.
L. G. Himes, 4440 Cottage Grove Ave.
Hyde Park Tire & Supply Co., 908 E. 55th St.
K. S. Jakubaitis & Son, 3204 S. Morgan St.
K. Kolomyski, 723 W. 119th St.
Jos. Krakora, 2547 W. 47th St.
A. Krachenvil, 1835 W. 51st St.
J. J. Iaccena, 1509 S. Kedvale Ave.
F. A. Klappaur, 5029 S. Ashland Ave.
Arthur Mills, 45061 Prairie Ave.
Geo. Mcnagh, 5530 S. Halsted St.
Henry Mollenhopf, 127 W. 111th St.
N. Opper 828 S. Poulina St.
J. H. Powers, 1411 E. 47th St.
F. J. Rolewicz, 5228 S. Kedzie Ave.
J. N. Simon & Son, 2231 Normal Ave.
J. Silverstein, 4726 S. Ellis St.
Mrs. G. Sigal, 316 W. 115th St.
D. J. Tamminga & Sons, 10510 Michigan Ave.
Winsberg Fair, 226 W. 63d St.
Chas. Wintler, 10188 Winston Ave.
J. C. W. Decorating Co., 1538 E. 75th St.
Midway Paint & Hardware, 1129 E. 55th St. A. L. Bourgeau, Prop.
Z. Wojkowski, 4509 S. Ashland Ave.
Otto Seehase, 4th fl. Leiter Bldg., State and Van Buren Sts.

Dealers in Adjacent Towns

ILLINOIS.

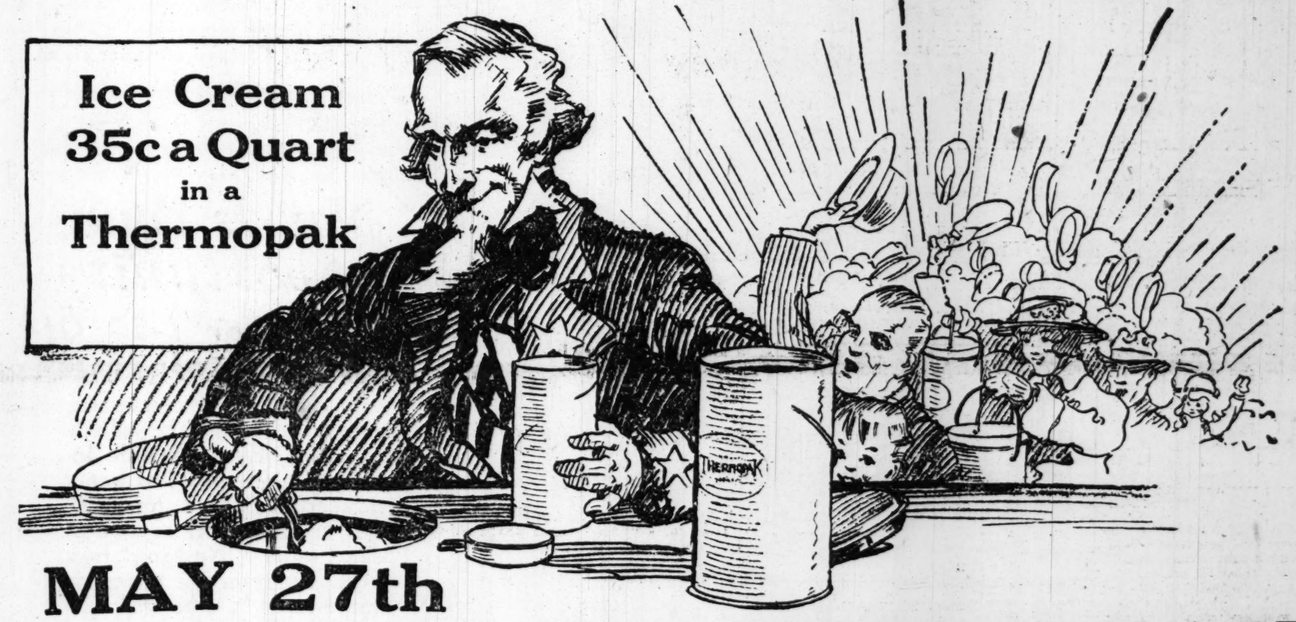
Aptakisic—Geo. W. Weidner.
Arlington Heights—Otto Landmeier.
Aurora—D. Richardson & Sons.
Aurora—Starry & Hennen.
Bartlett—F. C. Waterman.
Chicago Heights—Stoll Hardware Co.
Cicero—O. Bruebach.
Des Plaines—John H. Congdon.
Downers Grove—F. C. Moberg & Son.
Dundee—Geo. F. Webb.
Elgin—Wm. Hart.
Evanston—Evanston Decorating Co.
Forest Park—Peaslee Hardware Co.
Forest Park—Warner's Paint & Wall Paper Store.
Franklin Park—John Dubus.
Glenco—Henry C. Welnecke.
Harvey—Barkmeir Bros.
Highland Park—Highland Park Decorating Co.
Hinsdale—N. Pearson.
Hinsdale—Richard Schweidler.
Homewood—J. J. Sachs.
Hubbard Woods—C. A. Forberg.
Hubbard Woods—A. W. Paulson.
Itasca—Wm. Bunge.
Joliet—Barrett Hardware Co.
Joliet—Pennuto Bros.
Joliet—Fred Engimann & Co.
Lake Forest—S. T. Croft.
La Grange—J. A. Freeberg.
Lemont—Treden's Drug Store.
Libertyville—G. T. Luce & Son.
Lockport—John L. Specht.
Long Grove—Sauer & Hans.
Niles Center—Samuel Meyer.
North Chicago—C. A. Sanklewicz.
Oak Lawn—A. H. Behrend.
Oak Park—Balch-Lindner Co.
Plainfield—J. C. Owen.
Palatine—H. L. Bouckelman.
Prairie View—A. C. Maether.
Roselle—A. F. Sundelacr.
Shermerville—W. P. Meizer.
Tinley Park—H. C. Vest.
Waukegan—Burke & Wright.
West Chicago—C. E. Norris & Son.
Wheaton—Carlson Bros.
Wheaton—J. B. Greves.
Wheeling—Wm. Fassbender & Son.
Wilmette—W. A. Hoffman.
Wilmette—E. Seyfert.
Winnetka—J. F. Eckhart Co.

INDIANA.

Chesterton—John H. Bartels.
East Chicago—Clinton & Son.
Gary—Lower-Dorian Decorating Co.
Hammond—H. O. Young.
Hobart—Alwin Wild.
Indiana Harbor—Seehase Hardware Co.
Kouts—Koeanke Bros.
La Porte—Earl Bennethum.
Michigan City—Cash Hardware Store.
Valparaise—B. L. Brenner.
Whiting—H. P. Spurrier & Co.

BOSTON VARNISH CO.

519 W. Roosevelt Road — Telephone Canal 6778



MAY 27th
NATIONAL ICE CREAM DAY

Ice Cream Is a Food

No dessert is so refreshing as ice cream. On summer days it brings the coolness of ice, the richness of sugars, and fats of finest creams. The flavor is indescribable and unsurpassable to every tongue.

In the home ice cream is a precious boon to all the family. It conserves the mothers' time and the children's health. It saves the family disposition. With it every meal is complete. Without it there is that sense of loss that only its presence can dispel.

Ice cream is the ideal dessert. It combines all the advantages of delicacy, richness, depth and permanency of flavor. Health, strength, and rugged vitality are its only after effects.

Ice Cream is a better food than meats, fish or eggs. In the Thermopak you can keep it hard without ice or salt until ready to serve. Order it today in a Thermopak from your nearest druggist or confectioner.

Millions of families will celebrate this happy day with thousand of dealers in all parts of the country. On National Ice Cream Day your favorite brand of ice cream will be sold for 35c a quart in a Thermopak for $1.50. Combination price $1.85.

Mothers have known ways in which ice cream builds and sustains health. They have known how good it is for the children, for the aged, for the sick. On Ice Cream Day they will know how easy it is to keep Ice Cream in the Thermopak. Ice Cream can now be served at dinner as delicious as the moment it was bought at the druggist or confectionery, or brought out from town.

The Thermopak is a container that retains temperature indefinitely. It will keep ice cream hard two to four hours without ice or salt. On May 27th bring home a quart of ice cream in it. Afterward use it to keep liquids and solids hot or cold. Send it down to the druggist for a quart of ice cream when unexpected guests come in. Make your desserts in advance. Put them in a Thermopak. Come home and serve them for dinner as fresh and perfect as the moment you made them.

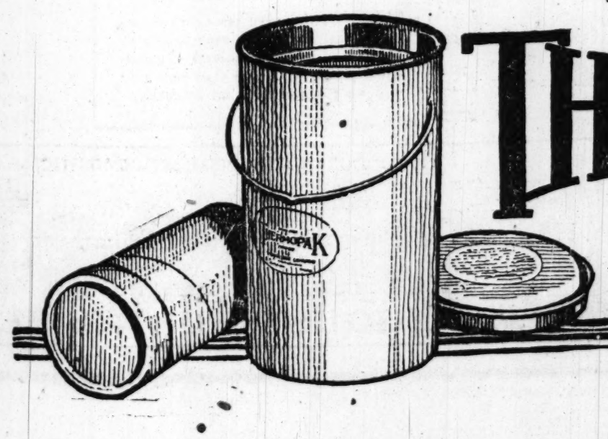
The Thermopak is the greatest single improvement since iceless refrigeration. Get one on National Ice Cream Day, May 27th. Use one throughout the year to help lighten the work of keeping and serving.

Purpose of National Ice Cream Day

The remarkably low price is made possible by the Thermopak Company to encourage wider use of ice cream as a food in the home and to demonstrate the usefulness of the Thermopak. Order your favorite brand.

Hydrox Co.

Chicago Ice Cream Manufacturers
Anderson & Goodman Ice Cream Co.
For Sale at All Druggists, Confectioners and Department Stores



THERMOPAK

Distributors for Chicago
Messinger Paper Co.
180 W. Randolph St., Telephone Main 2120

TAKE 1/5 - 1/7 OR 1/10 OFF EVERYTHING



$199 Special sale suite. Full length davenport, spring bottom, spring edge, loose cushion seat. Chair or rocker (your choice) to match. Covered with blue damask.



DAVENPORT TABLE
59.50 William and Mary design, 60 inch solid mahogany top. Priced specially low for this sale.



END TABLE
9.95 Tudor design, antique brown mahogany, beautifully finished. An extra value.

SPINET DESK
49.25 Antique brown mahogany, fitted with many compartments and drawer. Specially priced for Monday and Tuesday.





39.50 Tudor library table, shaped top, moulded edge, deep drawer, fancy bottom stretcher. Antique brown mahogany.

1.95 Transparent shade covers, 26-inch size.

16.60 Golden oak finished, Colonial pedestal library table.

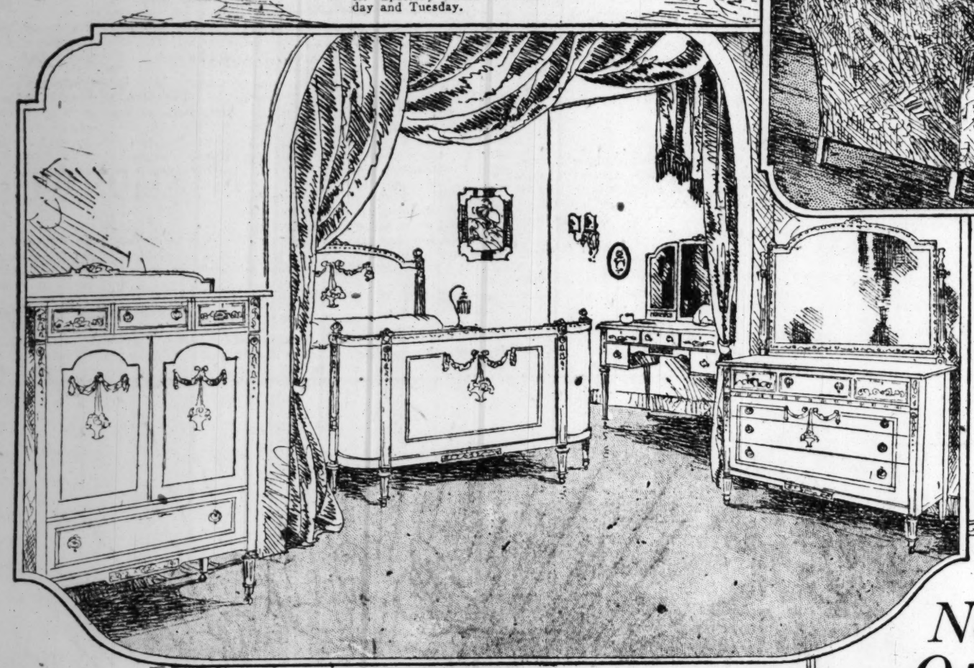
34.25 Adam library table, antique brown mahogany, shaped top.



36.45 Solid mahogany William and Mary design, cane back and seat. Chair or rocker.

29.25 Baronial fiber reed chair or rocker. Spring bottom, loose cushion seat. Upholstered back.

39.85 Queen Anne solid mahogany cane chair or rocker. Perfectly made and finished.



Dresser, $179. Chest, $143.
Table, $119 Bow End Bed, $148.

Louis XVI. solid walnut bedroom suite, of the highest grade in both finish and construction. These pieces any of which can be bought separately, are priced 20% less than regular.

SUPERB LIVING ROOM SUITE

Davenport $225
Chair or Rocker..... $119

The construction of these pieces is of the highest grade and quality. Upholstered with choice tapestry or damask trimmed with velour. Any of these pieces can be bought separately. They are reduced 20% from our regular prices.



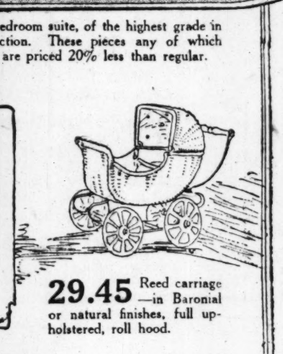
KROEHLER DAVENO SET, 3 pieces, **$119**

Oak frame chair, rocker and daveno covered with durable imitation leather. One operation converts Daveno into full size bed with separate spring which holds all bedding.



22.85 Antique brown mahogany Martha Washington sewing cabinet. A bargain.

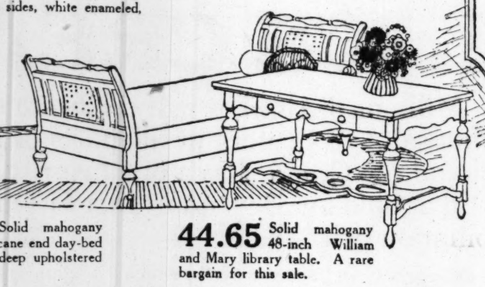
16.95 Simmons crib, high safety drop sides, white enameled, elastic spring.



29.45 Reed carriage—in Baronial or natural finishes, full upholstered, roll hood.



29.25 Tennessee cedar chest, dustproof construction. Beautifully finished.



89.85 Solid mahogany cane end day-bed complete with deep upholstered box spring.

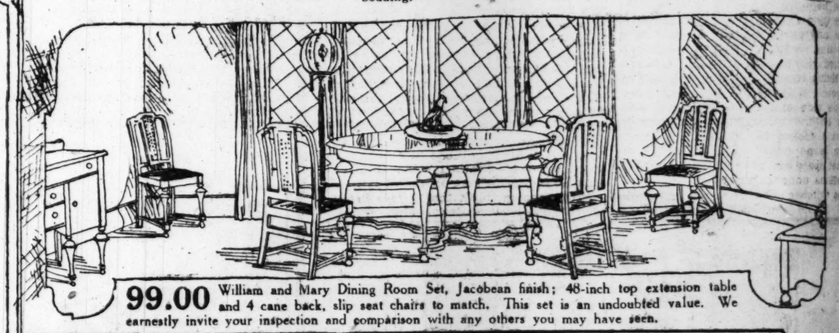
44.65 Solid mahogany 48-inch William and Mary library table. A rare bargain for this sale.

Now Is Your Opportunity

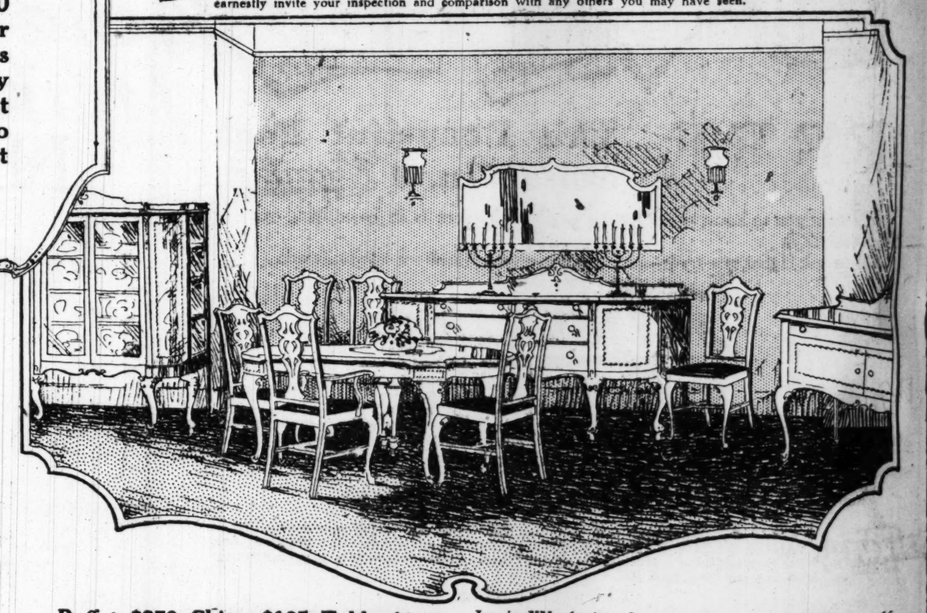
1-5 — 1-7 or 1-10 Off Everything

Go to our store nearest your home and inspect the values we offer. Every article in our entire display has been reduced 1-5, 1-7 or 1-10 even from the prices of our May sale. Nothing has been reserved — every Home-need is a bargain. It is to your best advantage to inspect our displays at once.

Truly—we are the Home of home-outfits.

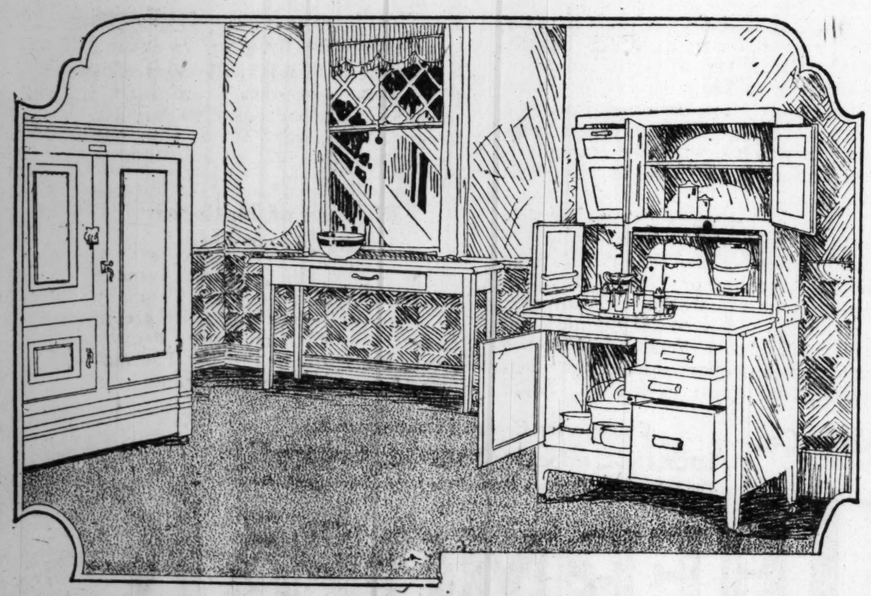


99.00 William and Mary Dining Room Set, Jacobean finish; 48-inch top extension table and 4 cane back, slip seat chairs to match. This set is an undoubted value. We earnestly invite your inspection and comparison with any others you may have seen.



Buffet, $270 China, $185 Table, $167
Server, $89 Chair, 34.25 Arm, 44.45

Louis XV. design, beautifully matched mahogany, 66-inch buffet, shaped 54-inch top table, truly artistic chairs. Any of these pieces can be bought separately.



OPEN AN EXTENDED ACCOUNT

You need not deprive yourself of your surplus money. You can arrange to pay for your purchase by monthly remittances in amounts convenient to you. No extras. No interest.

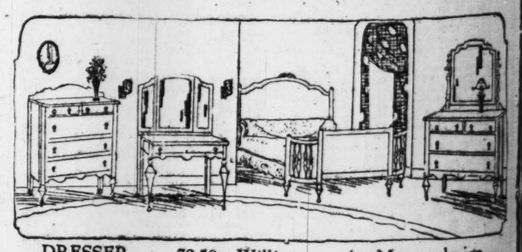
Our Down Town Store
115 So. Wabash Ave.
Near Monroe St.
Will Be Open Monday Evening

This convenience offers every member of the family the opportunity of inspecting the required Home-needs, with the result that each one will be pleased with its selection.



19.25

Fully warranted 26-piece silver set. 6 knives, 6 forks, 6 teaspoons, 6 tablespoons, sugar shell and butter knife. Attractive design.



DRESSER	79.50	William and Mary design, matched walnut, of excellent cabinet-work, plate mirrors. An extra special for this sale.
BED	79.50	
CHEST	59.00	
TABLE	54.00	

REFRICERATOR
29.45 3-door model, large compartments, wire shelves, patented drain pipe.

PORCELAIN TOP TABLE
13.95 White frame and legs, large drawer, moulded edge, white porcelain top.

KITCHEN MAID CABINETS
Our display of these well known cabinets consists of all styles made, from the natural oak finish to the smooth surface white enameled ones. We appreciate your inspection.
59.50 to 89.50

Downtown Store—
115 South Wabash Avenue
Near Monroe Street
OPEN Mon., Thurs., Sat. Eves.

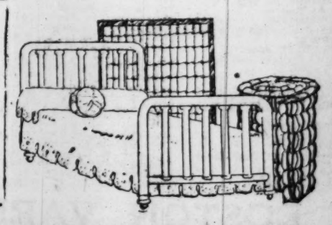
South Side Store—
Ashland Ave. and 48th St.
Northwest Corner
OPEN Thursday and Saturday Eves.

GO TO OUR STORE NEAREST YOUR HOME

Spiegel's
HOUSE FURNISHING CO.

Northwest Side Store—
2023-35 Milwaukee Avenue
Near Armitage
OPEN Thursday and Saturday Eves.

South Chicago Store—
9133-35 Commercial Avenue
Near Ninety-first Street
OPEN Wednesday and Saturday Eves.

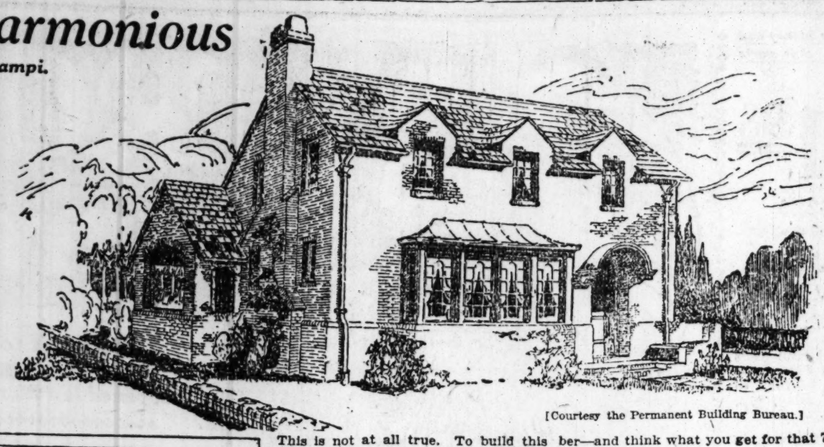


24.95 Simmons Steel Bed Outfit. Continuous post bed, steel spring and heavy combination mattress.

The Home Harmonious

By Anita de Campi.

Anita de Campi will be glad to assist the home maker in any problems pertaining to home building and home furnishing. Address your letter to Anita de Campi, Sunday Tribune, Chicago. Inclose stamped, addressed envelope for personal reply.

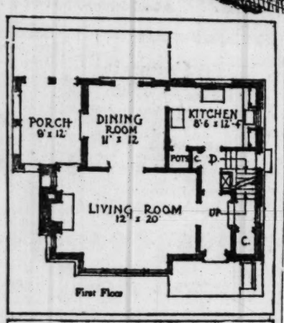


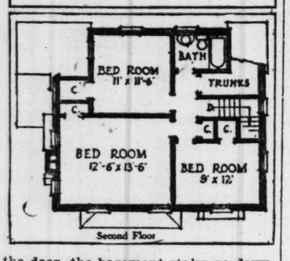
[Courtesy the Permanent Building Bureau.]

OPEN TO LIGHT AND AIR.

ONE of the most difficult problems which the modern home builder has to solve is the problem of windows. Our grandfathers thought of a window as an outlook. We think of them as something to let the sun and air in. Old houses have few and small windows, and the architect used them to break up the blank spaces of the walls. Modern houses have so many and large windows that they become a part of the wall, and to give them artistic treatment is a puzzle of the first magnitude.

In the house here shown that problem has been solved in the simplest and therefore best possible manner. The architect has accepted windows at their full modern value, and grouped them to show that value. One look at this house is enough to satisfy you not only that the living room is flooded with light but that no part of the house will lack sun or air. Four fine windows are put together, jutted out a little from the main wall, given narrow flanking casements and a separate roof, and the result is a cheery, airy roominess which every one feels. You cannot imagine close, fussy rooms in a house which gives such generous welcome to the sunlight and winds.





The floor plans are as artistic and practical as the view leads one to expect. A curved colonial hood covers the entrance, which leads to a small hall. At the right are the stairs and a handy coat closet. In front is a short passage which leads to the kitchen, passing the basement stairs on the way. This convenient arrangement saves miles of travel in the course of a year. To make matters still easier, a closet for brooms, dusters, etc., is right next to the kitchen door.

At the left of the hall is the big, beautiful living room, 12 by 20 feet. On one side of the room is the window group which sets the keynote for the house: on the other are the openings to the dining room and living porch. In the end wall is the fireplace, with high windows on either side of the mantel.

One thing deserves especial notice about this fireplace. It offers a cosy place to sit. You can warm yourself at the blaze without being in a draft. The dining room arch is far enough back to leave a convenient corner, and the porch is closed off by a glass door. This arrangement makes a decided addition to the comfort of the family on cool evenings.

The living porch, 9 by 12 feet, is partly under the main roof of the house, and partly under an attractive projecting roof of its own. The porch is fitted to be screened and glassed. The dining room is 11 by 12 feet. Like the porch, it looks out on the garden on one side and opens to the living room on the other. The kitchen is 8 feet 6 inches by 12 feet 4 inches. There is no pantry, but closets and cabinet space are provided until a pantry seems unnecessary.

The kitchen entrance is at grade level. From the landing just inside the door, the basement stairs go downward on the left, while in front three steps lead to the little passage between kitchen and hall. The handiness of this plan need not be explained to the housewife.

The upper part of the house is as thoughtfully designed as the lower. There are three bedrooms, the smallest of them 9 by 12 feet, and all equipped with closets. In addition, there are a bathroom, linen closet, and trunk room. It is evident that no space is wasted; the man who builds this house gets every inch of room he pays for.

As for materials, nothing is quite suitable for the walls of this house but face brick. With that substance the builder can get any color or texture he wants, and can have a variety of close harmonies that recall the blending tones in an oriental rug. The backing of the walls may be either common brick or hollow tile, but only face brick should show on the surface. The main roof may be asphalt shingles, tile or slate; the entrance hood and window group are roofed with metal. Interior plaster should be put on metal lath.

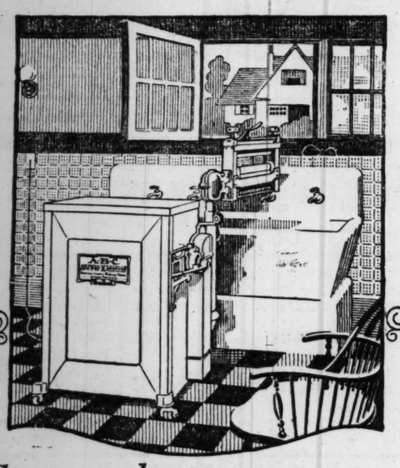
Many people think that a face brick house must be an expensive house. This is not at all true. To build this house as specified will cost not quite 7 per cent per cent more than to build it of lumber—and think what you get for that 7 per cent:

First, beauty. There is no real comparison between a face brick house and a lumber one in this regard.

Next, economy. A brick house does not depreciate in value at all for five years. A frame house depreciates from the start at the rate of about 2 per cent per year. In a little over three years, the face brick house has paid for its extra cost in that item alone. Add the lower expense of the brick house in insurance and upkeep, and the account between it and the frame house becomes too one sided to talk about.

Last, but by no means least, the man who builds of brick gets security. This house is virtually fireproof. If some unusual accident or some incendiary starts a fire in it, the blaze in all probability will be confined to one room. There is almost nothing to burn, and nothing at all to conduct a fire beyond the place of its origin. No combination of circumstances could burn a family alive in this brick house as hundreds of families have been burned in wooden houses.

One may perhaps have a right to neglect beauty and economy when building a home, but has one the right to house his children in a firetrap when he can just as well put them in a structure that is nearly fireproof and timeproof?



Why not have an

A-B-C

ELECTRIC WASHING MACHINE?

THERE is complete satisfaction in having an A-B-C because it is known to be *decidedly better.* Its enviable reputation is based on its achievement of *complete satisfaction.*

The A-B-C washes clothes CLEANEST and QUICKEST. Its scientific operating principles also make it positively the most merciful on the wear of clothes. It even wears clothes less, much less, than the old fashioned scrub-board and knuckles. From every point of view, the A-B-C is your logical choice.

Sold by more than 60 electrical appliance dealers in and near Chicago.

We will gladly demonstrate the A-B-C in your home. Easy payments can be arranged. Telephone Central 459 for a demonstration on your next wash day.

The A-B-C Sales Co.

24 West Lake Street

Phone Central 459

Made in Peoria, Ill., by Altorfer Bros. Company

Leading Manufacturers of Power and Electric Washing Machines in America.



For Sport Wear

HOLEPROOF Hosiery is capable of withstanding the strain of sport wear as well as handsome enough to add the finishing touch to the smart sport costume. No wonder it is the favorite hosiery of outdoor women. In your favorite material: Pure Silk, Silk Faced or Lusterized Lisle. Made for men too.

HOLEPROOF HOSIERY COMPANY

Milwaukee, Wisconsin

Holeproof Hosiery

Holeproof Hosiery is Sold by

WASHINGTON SHIRT CO.

4 Loop Stores

Holeproof Hosiery is Sold by

Browning, King & Co.

133 S. State St.

Holeproof Hosiery is Sold by

THE FAIR

State, Adams and Dearborn Streets

ENGLANDER

PRODUCTIONS FOR SLEEP AND REST

With one motion

So skilfully designed and so easily executed that even the youngest member of the family can accomplish it without effort. Out of this comfortable couch can instantly be made a full-size bed for two adults. Complete with roll edge mattress.

Add another bedroom to your home.







The Sanitary

ENGLANDER COUCH BED

ENGLANDER SPRING BED CO.

"Productions for Sleep and Rest"

NEW YORK BROOKLYN CHICAGO

Sold everywhere by Furniture Dealers and Department Stores

Write for Illustrated Booklet O

ENGLANDER

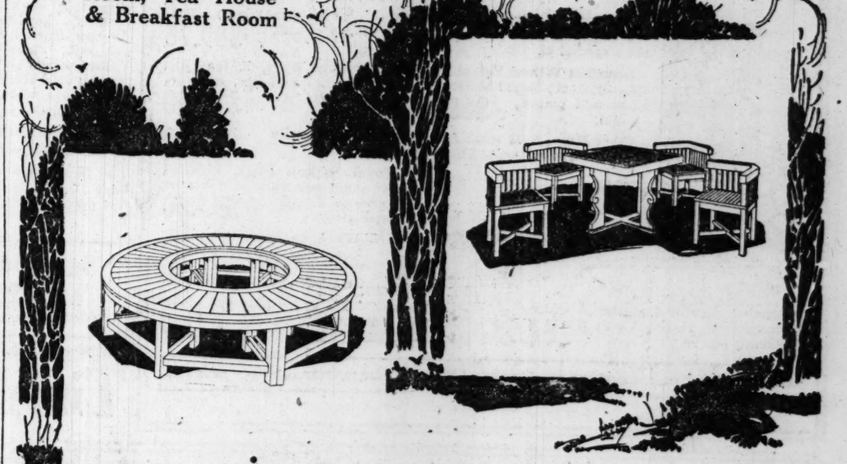
PRODUCTIONS FOR SLEEP AND REST

Mathews

GARDEN-CRAFT

Furniture

For Lawn, Garden, Terrace, Porch, Sun Room, Tea House & Breakfast Room





A Nation-Wide Vogue

THE growing love of out-of-door life has brought about a vogue for Mathews Garden-Craft which has spread from coast to coast. These artistic chairs, tables, benches, hooded seats and trellises of long-lived swamp cypress are on display at the stores listed here.

The Mathews Manufacturing Co.

LAKEWOOD, CLEVELAND, OHIO
LA CROSSE, WIS.

ANDERSON, IND.	Stein & Canaday
ANN ARBOR, MICH.	The Mack Co.
AURORA, ILL.	Adam L. Bleitz
APPLETON, WIS.	The Pettibone, Peabody Co.
BAY CITY, MICH.	S. J. Skaff & Co.
BENTON HARBOR, MICH.	W. S. Waite Co.
BLOOMINGTON, ILL.	G.A.Ensenberger & Sons
BOONE, IOWA.	Anderson Furniture Co.
CHICAGO, ILL.	Marshall Field & Co.
CHAMPAIGN, ILL.	C. A. Kiler
COUNCIL BLUFFS, IA.	Continental Furniture & Carpet Co.
DAVENPORT, IOWA.	Spencer Furniture Co.
DETROIT, MICH.	Newcomb, Endicott Co.
DES MOINES, IOWA.	L. Ginsberg & Sons
DES MOINES, IOWA.	S. Davidson & Bros.
DES MOINES, IOWA.	Chase & West
FLINT, MICH.	I. A. Laird & Co.
FORT WAYNE, IND.	Indiana Furniture Co.
INDIANAPOLIS, IND.	Sander & Recker
JACKSON, MICH.	L. H. Field Co.
KOKOMO, IND.	Smith & Hoff
KALAMAZOO, MICH.	Gillmore Bros.
KEWANEE, ILL.	W. H. Lyman & Co., Inc.
KANSAS CITY, MO.	Robert Keith Furniture Co.
KANSAS CITY, MO.	Duff & Repp Furniture Co.
LANSING, MICH.	M. J. & B. M. Buck Co.
LANSING, MICH.	The F. N. Arbaugh Co.
LA FAYETTE, IND.	Loeb & Hene Co.
LINCOLN, NEB.	Benway Furniture Co.
LINCOLN, ILL.	Cosby & Traughber
LA CROSSE, WIS.	Wm. Doerflinig Co.
MILWAUKEE, WIS.	W.C.Fischer Furniture Co.
MARION, IND.	The John Kelley Co.
MUNCIE, IND.	W. A. McNaughton Co.
MARSHALL, MICH.	H. G. Kelser
MARINETTE, WIS.	Lanerman Bros. Co.
MINNEAPOLIS, MINN.	New England Furn. Co.
MINNEAPOLIS, MINN.	L. S. Donaldson Co.
MINNEAPOLIS, MINN.	Boutell Bros.
MADISON, WIS.	C. R. Jerdin
OMAHA, NEB.	Orchard & Wilhelm Co.
OTTUMWA, IOWA.	W. H Cooper & Sons
OSHKOSH, WIS.	Konrad Furniture Co.
PONTIAC, MICH.	Stewart, Glenn Co.
PORT HURON, MICH.	J. A. Davidson Co.
PEORIA, ILL.	Block & Kuhl
ROCK ISLAND, ILL.	L. S. McCabe Co.
ROCKFORD, ILL.	Gilbert Keith Furniture Co.
RACINE, WIS.	Porter Furniture Co.
SOUTH BEND, IND.	Robertson Bros. Co.
SAGINAW, MICH.	M. W. Tanner Co.
SPRINGFIELD, ILL.	A. Dirkson & Sons
ST. LOUIS MO.,	Trorlicht Duncker Carpet Co.
SIOUX CITY IOWA.	The Pelletier Co.
ST. PAUL, MINN.	The Golden Rule
WATERLOO, IOWA.	Davidson Co.
WICHITA, KANSAS.	W. H. Culp & Co.
WICHITA, KANSAS.	Geo. Innes & Co.
WINONA, MINN.	H. Choate & Co.

Make Your Old Refrigerator Sanitary



KITCHEN KLENZER kills all germs as well as cleans —keeps your ice-box sweet and spotless *and sterilizes.*



Prevents the waste pipe clogging

Hurts Only Dirt

9x12 Royal Wilton Rugs

Splendid quality. The designs and colorings are copies of the best grade oriental rugs. The price is special. **$107.50**



Wilton Velvet Rugs, 9x12 feet, every one is seamless; Oriental patterns; special, **$85.00**

Axminster Rugs, 9x12 feet; best quality manufactured; splendid rugs for parlors, living rooms, dining rooms, etc.; special at **$89.75**

Seamless Wilton Velvet Rugs, 8¼x10½ feet; Royal Wilton designs and colors; special, **$65.00**

Fiber Rugs, 9x12 feet; firmly woven, artistically designed and colored; $18.50 values, **$13.50**

Royal Wilton Rugs, 8¼x10½ feet; good selection of patterns to choose from; priced at **$93.50**

Royal Wilton Rugs, 9x12 feet; extra good quality; ends are finished with fringe; special, **$137.50**

Axminster Rugs, 6x9 feet; just the size for bedrooms, sun parlors, etc.; special, **$27.50**

Crex de Luxe Rugs, 6x9 feet; new shipment of all the latest patterns; special, **$15.50**

Genuine Inlaid Linoleum. Colors go clear through to the back; tile patterns; sq. yd., **$1.98**

Linoleum, 4 yards wide; best cork quality; good patterns to select from; $1.60 grade, sq. yd., **$1.29**

Read! New shipments of high grade Oriental Rugs, attractively priced.

Fifth Floor.

The reason for these sensational offerings; they needed the money and we bought for cash. The items below speak for themselves. Sale starts at 8:30, Lace Department, Main Floor.

$3.50 Printed Chiffon Cloth, $1.98

500 yards on light and dark backgrounds; on a superior quality chiffon cloth (while the supply lasts), yard,

$4.50 Printed Georgette Crepe, Yard, $2.59

On navy, taupe, brown and Copenhagen; beautiful floral effects. (We can only promise this lot while the supply lasts.)

15,000 yards of Embroideries, consisting of edges, insertions, beadings, beading edge, widths ranging from 1 to 6 inches, on nainsook, swiss, organdy, etc. Values should be 15c, 20c, 25c and 35c; on sale Monday for the first time in years at this sensational price, yard, **10c**

72 inch White Cotton Net, for lining purposes, yard, **89c**

8 inch Fine Quality Wash Lace Camisole Bandings, former prices 65c and 75c, yard, **39c**

$1.50, $2 and $2.50 27-inch Nainsook and Organdy Flouncings, embroidered and ruffled, on sale Monday (unheard of at this price), yard, **89c**

10c, 12c, 15c, 20c Odds and Ends of Torchon, Val. and Filet Lace Edges and Insertions, widths 1 to 5 inches, on sale Monday, yard, **7c**

Val. Laces and Insertions, in single and double thread, val. width ½ to 3 inches; they are worth $2 to $3 a dozen; one sale Monday, doz., **$1.39**

Salesmen's Samples, 10c, 25c, 50c, $1

¼ and ½ yard Samples, also Medallions. These are of silk and spangle trimmings; former values should be from 25c to $1. (Dressmakers, take notice. Lay in a supply.)

Main Floor.

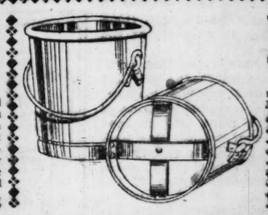


S. & H. TRADING STAMPS WITH ALL PURCHASES

ROTH… Invitation S…

Our call to 100,000 new customers… the benefits of …astic response. No event in our … has been so… opened last Monday morning. Tomorrow will … great day for v…

Main Floor.



$1.50 Fountain Pen, at 79c

Guaranteed lever and coin self-filling Fountain Pens, 14 kt. gold nibs in full size, with pocket clips, nicely chased barrels. The ideal pen for school children. On sale for introduction. Limited quantity to sell at **79c**

PA… U. S. G… $1.75

14 quart … richest kind of stock, heavy … roncheat … stables, restaurants, sto… 2,000 last, m… B. orders filled.

Good From…



Our May Furniture Sale

Is Breaking All Records

It is drawing to a close. Come in tomorrow and see why it has made such a name for itself.



$475.00 High Grade Spring Arm, 3-ptece Suite in velour or tapestry, **$475.00**

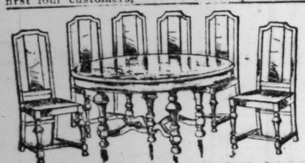
Same Suite in blue silk velour, $695.00.



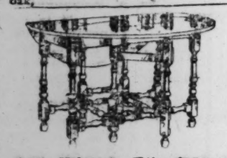
Another Karpen Sensation—Solid Mahogany Suite, as shown, **$395.00**



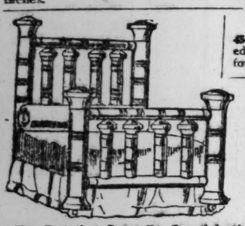
High grade Pullman Bed Suite, in velours, for the first four customers, **$295**



High Grade 7-Piece Suite in Jacobean oak, **$100**



Solid Mahogany Gate Leg Table, Table when open measures 54x48 inches. **$79.50**



The Best that Drew the Crowd Last Monday, 3-inch posts, 4 two-inch fillers, **$52.50**

For quick clearance we offer about 25 high class Karpen Davenports in blue or mulberry velour, at **$139.50**



A few arm chairs, as shown, to match, $84.50. *Sixth Floor.*

$90.00 Library Tables, in mahogany, Monday, **$59.50**

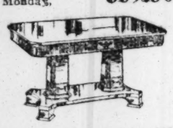


Table pictured is solid mahogany, others to select from at same price.

8:30 to 10:30

Rothschilds' Famous One Motion Couch or Day Bed, complete with pad, **$29.95**



$200 Saved on This Alone. It is only one of a thousand unmatchable bargains in our Furniture Department for Monday.



Twelve of these Walnut Four-Piece Bedroom Suites, with bow-end bed, present value $650; priced at **$450.00**



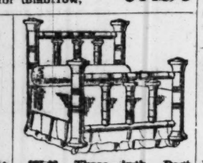
Our pride, our best Cotton and Felt Mattress, with roll edge, nice tick, **$13.85**



Finest and best Dining Room Suite in the World—54-inch top table, cane back chairs, leather seats, 7 pcs. **$139.50**



45-lb. Cotton Mattress, roll edge, worth $16.50, for tomorrow, **$11.95**



$35.00 Three-inch Post Bed, ribbon band, satin finish, **$45**



Just 100 of these Gray Army Cots, 2 ft. 6 in. wide, while they last, **$4.95**

Pad to fit same, $5.95.



8:30 to 10:30

Simmon's Drop Side Couch, green enamel, special Monday, **$5.00**

Pad to fit, $6.95.



Just what you have been waiting for. Solid Mahogany Chairs and Rockers, tapestry seats, special at **$95**

Timely Sale of Japanese Shantung Pongee Silks, Special, $1.95

Second Floor.

Several fine qualities, suitable for dresses, blouses, men's shirts and draperies. Japanese Shantung Pongee silk in its natural color, 33 inches wide, an excellent buy at the low price, each quality a great saving, yd., $1.28 to

White Crepe de Chines—The ideal fabric for wedding gowns and dresses for the pretty girl graduate; a 40-inch material; various qualities, special, $2.25 to **$4.50**

Black Chiffon Taffeta—Fine quality Black Chiffon Taffeta for all wants; regular $3.50 seller, on sale tomorrow at, yard, **$2.65**

White Charmeuse—In the opinion of many, no silk is more suitable for the bride's gowns. Finest quality in this showing; 40-inch width, at, yard, **$4.95**

Crepe de Chines—Extra heavy quality in black, white, navy, brown and other shades; 40 inches wide; an excellent buy at, yard, **$2.95**

White Georgette Crepe—Extra fine quality, particularly adaptable for blouses and dresses. In 40-inch widths, at, yard, **$2.48**

Silk Shirtings — Select from a goodly assortment of neat patterns and new designs. These silks generally sell for $3.50 the yd.; special for tomorrow at **$2.48**

Plaid and Novelty Silks—For the making of separate skirts and pretty dresses. A 36-inch fabric, selling up to $3.95 the yard, special at **$2.48**

Splendid Values in Dress Goods

All Wool Tricotines—Finest qualities, suitable for suits, skirts and dresses. Fine collection, priced exceptionally reasonable, yd., $3.65 and up to **$8.95**

All Wool Velours—We've a splendid collection, imported and domestic weaves, in the new popular colors, to sell tomorrow at only, yard, $5.95 and up to **$8.95**

Chiffon Broadcloth—It's sponged and shrunk. You'll find a good assortment of all the shades in this lot. Sells regularly at $4.50 yd., on sale at, yd., **$3.95**

All Wool Sports Materials—Polos, Velours, in sports colors. A material generally selling for $4.50 the yard. Plain and stripes to match, yard, **$2.29**

All Wool Plaids—Various qualities and widths, a fine showing of patterns in 44 and 54 inch widths. The prices are an added feature. Yd., $2.95 to **$7.50**



Jewelry Samples at 50% off

Two highly interesting sample lines of new popular imported novelty jewelry and fine solid gold mounted jewelry, in some instances only one of a kind.

Novelty Rings, $3 down to **$1**

Real Coral Cameo Rings, **$2.95**

Pearl Beads, $5 down to **95c**

All descriptions mesh bags, $10 down to **$5**

Novelty Earrings, $2 down to **75c**

Rhinestone Novelty Bar Pins, $3 down to **50c**

Solid Gold Mounted Cameo Brooches, $15 down to **$2.25**

Cameo Scarf Pins, $2 down to **$1.25**

Link Buttons, $3 down to **50c**

Hundreds of other pieces on sale at one-half price.

Main Floor.

Salesmen's Sample Line Hand Embroidered Pieces

Children's Dresses, Women's Gowns, Carriage Robes, Pillows, Towels, Infants' Dresses, Rompers and numerous other hand embroidered items. These items are all hand embroidered and on finest quality of material. Prices vary from $2 to **$15**

Salesmen's Sample Line Stamped Infants' and Children's Dresses, on first quality of lawn and nainsook, one pattern of each dress in this lot, prices $1 to **$3**

Fancy Goods—Third Floor.

Women's Silk Gloves 95c

3 Big Lots Values to $3.00

A great purchase made in an opportune time from one of the country's leading manufacturers.

1,150 Dozen Milanaise Silk Gloves

Factory odds and slight seconds. Lot represents finest Milanaise weaves, in plain or fancy styles, such as tucked and embroidered wrists, contrast hems, and gauntlet effects. Imperfections, hardly noticeable, will not impair wearing quality of the gloves. White, pongee, mastic, brown, gray, navy, and black. *Main Floor.*

Bargain Basement Special

500 Dozen Good Quality Tricot Silk Gloves, slight seconds, white and all colors, $1.00 qualities, at, pair. **78c**

Sale of Crepe de Chine, Georgette and Wash Satin Underwear

$5 to $7.50 Values at $3.88
$8.50 to $10 Values at $4.95

A prominent high class manufacturer of Women's Silk Underwear sold us his entire stock at less than cost of material; assortment consists of high grade crepe de chines, georgette and wash satin undergarments.

June brides and coming graduates will appreciate this opportunity to complete their outfits. Come early for the choicest selection. Sale **Starts 8:30 A. M.**

Fine Crepe de Chine, Georgette and Satin Envelope Chemises, elaborately trimmed with lace, ribbons and rosebuds, flesh pink and fancy colors.

$5 to $7.50 values, at $3.88 | **$8.50 to $10 values, at $4.95**

Fancy Lace Trimmed Bloomers, envelope or elastic knee; $5 to $7.50 values, **$3.88**

Georgette and Crepe de Chine Nightgowns, flesh pink or light blue; elaborately trimmed with lace and ribbons; $8 to $10 values, **$4.95**

Third Floor.



Long Beach Suiting, …

this season's most popular fabric, all popular plain … black and white, 75c value, yard,

WASH GOODS

32-inch Dress Ginghams, assorted plaids, checks, etc., 75c grade, special, the yard, **59c**

36-inch Dress Percales, large assortment of patterns on light and dark grounds, special, yard, **43c**

40-inch Plain Colored Voile, fine sheer quality, all desirable colors, $1.25 grade, yd., **89c**

36-inch Shirting Percales, your choice of many select patterns, special, yard, **55c**

95c Novelty Printed Voiles, choice selection of new styles and colorings; special, the yard, **79c**

WHITE …

36-inch English Long… finish, for undermus… grade, bolt, **$3.75**

44-inch Imported St… sheer quality, permanent … grade, yard, **59c**

69c Novelty White Voiles, sorted plaids, checks and … **89c**

40-inch Plain White Voile, crisp finish; regularly $1 … **79c**

NEW STYLES OF NOVELTY PRINTED VOILE

Fine sheer quality, regular $1.69 grade, at, yard, **$1.29**

$1.50 NOVELTY SPORT …

Plain and fancy … yard, **$1.29**

American Cut Glass



12-inch Flower Vase, like cut, richly cut in 3 large daisies and fern leaves; heavy blanks; regular $2.95 value, each, **$1.98**

Dinner Sets, decorated in semi-border of Scotch thistles and black lines between two gold lines; set consists of 6 dinner plates, 6 bread and butter plates, 6 sauce dishes, 6 cups and saucers, 1 vegetable dish, 1 meat platter; reg. $8.95 val., **$5.39**



Bluebird 31-piece Dinner Set, decorated in 3 birds with blue line; regular $6.95 value, **$4.98**

Dinner Sets, 100 pieces, decorated in pink roses and dark background; regular $35.00 value, **$29.95**

"Rothschilds' Special"

Gondola, $37.95

Specially built for the best trade.



Third Floor.

Genuine reed, finished in the latest colors, including French gray, ivory and Royal blue, upholstered throughout in fine quality corduroy, with corduroy draft curtain; fitted with heavy 20-inch rear wheels and 14-inch front wheels. **This carriage is easily worth $50.**

Couch Hammocks, $20.75

Made of heavy khaki colored drill, with extra heavy box style cotton pad and adjustable full cotton padded back; has magazine rack and chains to hang; while 100 pieces last, at only **$20.75**

Hammock Stands, collapsible style, tubular top bar, angle iron sides; very convenient; any couch can be used with it; special at **$5.65**

Seventh Floor.

9c

Merc…

64-inch … quality, ass… yard.

Bleached linen weft, …

70-inch … fine grade, … yard.

Absorben… for either h… yard.

4 Pairs N…



A special gr… ance at reduc… to 33⅓%. Qu… ceptional and … range of desi…

Sectional L… Panels, good … recent design… ivory and … priced, each … section,

30 Pieces of … and Marquise … ities, worth … tomorrow, a …

Colored O… inches wide, … shades, a feat… a yard,

18-in…



Bag, $3.95

Large and roomy, five-piece style, inside lock, drop catches; wear better than split cowhide; tomorrow, **$3.95**

24-inch Matting Case— Only **$1.95**

Case, on steel frame, … fold, 2 … 26-in., … wooden … **$5.95**

$2.95

$1.25

Bags, oxford shape, … choice of … **$1.15**

BARGAIN BASEMENT — See What You Save

peanut brittle, pound package, **35c** (No mail or phone orders.)

Kirk Olive, cake, dozen cakes, **75c** (One dozen to a customer. None delivered.)

98c Dress Voiles

2000 yards fine grade dress voiles in neat printings on light and dark grounds; also plain colors; 36 and 40 inches wide; special, a yard, 59c

59c Pillow Cases

Bleached and very well made (will match sheets), 45x36 inches, before hemming; limited quantity, each, **47c**

WASH GOODS REMNANTS

Thousands of yards, choice wash fabrics, white and colored, 25 to 40 inches wide; 1 to 10 yards long; items too numerous to mention; values 19c to 98c a yard,

12½c 19c 29c 39c 49c and 59c

$3 BED SHEETS

Size 81x90, Bleached and Unbleached, soft linen finish, well made from good grade sheeting with 3-inch hem, limit 6 to a customer, on sale, ea. **$2.19**

WHITE GOODS

Values to $1.25

The most popular wash fabrics of the season, voiles, piques, gabardines, striped and checked waistings, organdies, lingerie batiste, beach cloth, poplins, etc. Slight seconds, a yard, **49c**

Men's $1.50 Nainsook Athletic Union Suits, 98c

Size, closely woven pin check; cut large, full sizes; sleeveless, knee length, all sizes 34 to 46.

Men's $3 sample Cotton Union Suits, heavy ribbed, fleece-lined cotton; ecru natural and white, **$1.68**

Men's 50c Cotton Hose, fine gauge, seamless, double heel and toe, seconds, black, white, colors, **35c**

Women's 75c pure white cotton summer Union Suits, sleeveless, seconds, regular sizes, **44c**

Women's 50-65c Hose, seconds, fine gauge cotton and lisle, seamless, and semi-fashioned with seam up the leg; black white and colors; look & wear well, **35c**

Children's 50-75c Cotton Hose, double heel and toe, seamless, both elastic and strong; fine and wide rib, fast black, seconds, at **35c**

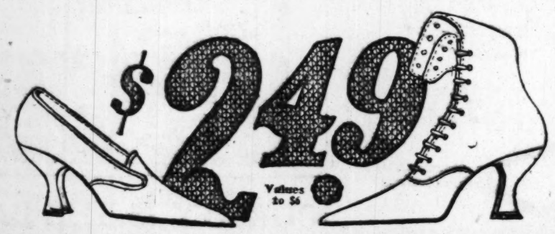
Women's $1 extra size summer Union Suits, pure white, fine rib, sleeveless, knee length, lace-trimmed umbrella style knee, a bargain at **69c**

Men's $4.50-$5 sample Merino Union Suits, medium and heavy ribbed, sample sizes, **$2.68**

Men's $8.50-$10 sample Merino and heavy or all-wool Union Suits, natural gray, flat ribbed, all sizes, **$4.85**

WOMEN'S WHITE CANVAS HIGH AND LOW SHOES

1,800 pairs of high grade white Sea Island canvas shoes, oxfords and pumps at less than the wholesale cost. Hand-turned and Goodyear welted soles, all sizes 2½ to 8, A to D widths



$2.49 Values to $6

Sensational Purchase Sale

Women's Spring COATS



Hundreds of splendidly made new spring coats, from the workshops of a manufacturer of national reputation, in seventy styles and as many colors and shades. Your own coat—the one you have been hunting and hoping to find—it is here in this selection, at a price which you haven't even dared to hope for.

Practically every coat lined, hundreds silk lined.

$15.50 VALUES TO $30.00

BASEMENT CAFETERIA—LUNCHES AT LOWEST PRICES

THE CHILDS Annual Sale to 100,000 New Customers

0 new customers t benefits of trading at this Store is meeting with enthusi- event in our e has been so well attended, from the minute our doors ning. Tomorrow will great day for values. "S. & H." TRADING STAMPS BESIDES.

PA U. S. Government Surplus $1.75 Galv. Iron Pails 89c

14 quart size, of kind of stock, heavy reinforced roll rim, strong handle, made to withstand the roughest usage; 2,000 last, no mail orders filled. Basement

Gos Front Lacing Corset, $4



Smart Dress Skirts



In the new sports and dress models. Beautiful plaid check serge, silk poplins.

Every model shows the smartness and originality of the season. Newest ideas in belt, pockets, length, width and trimming effects, and tailoring that is faultless.

Values to $15, at

$9.75

Fourth Floor.

Special for Monday's Shoppers

A Startling Sale of Untrimmed Straw Hats Savings of One-Half

$10.00 Hats, $5.00 | $5.00 Hats, $2.50
$7.50 Hats, $3.75 | $3.95 Hats, $1.98



These hats were exceptional values at their regular prices, and at these reduced prices no woman should fail to take advantage of such an opportunity. An almost endless variety of hats for immediate and summer wear, in blocks suitable for every occasion, in black and all wanted colors.

The last word in Trimmings are Hackle Feathers and Hackle Breasts. We have them in large assortments of patterns and colors, such as black, brown, navy, peacock, jade green, white, Copenhagen, etc. Specially priced, $2.98, $2.48 and $1.48

We trim hats free. Fourth Floor.

No mail, telephone or C. O. D. orders.

Cane Granulated Sugar, Lb., 21c

10 lb. limit with grocery order of $4.00 or more, or 5 lbs. with $2.00 order; flour, soap, meats, dairy items, fruit and vegetables not included.

Domino Golden Syrup, No. 10 cans, $1.69
Quick Lunch Brand Egg Noodles, package, 10c
Van Camp's Pork and Beans with Tomato Sauce, No. 2 cans, 19c
5 cans Sweet Wrinkled Peas, $1.10
Red Ripe Tomatoes, 1 dozen No. 2 cans, $1.55
Hart Brand Little Dot or Richelieu French Style Lima Beans, dozen cans, $3.75; can, 35c
Richelieu Colossal White or Libby's Giant White Asparagus, No. 2½ cans, 59c
Golden Bantam Corn on the Cob, large can, 38c
California Yellow Cling Peaches, No. 2½ cans, 49c
Pitted Red Sour Cherries, for pies, can, 49c
Hawaiian Grated Pineapple, can, 38c
King's Dehydrated Cube Apples, package, 25c
Cepco Evaporated Soup Vegetables, package, 25c
Richelieu Pure Apple Cider, gallon container, $1.35
Polk's Best Chili Sauce, 8 ounce bottle, 17c
Virginia Dare Nonintoxicating Wine, large bottle, 85c
3 lbs. fresh roasted San Salvador Coffee, $1.45
Extra fine Black Tea, lb., 49c
Soft Shell California Almonds, lb., 45c
Extra fancy large California Evaporated Pears, lb., 45c

Fancy California Cooking Figs, lb., 15c

Fruit and Vegetables
NOT INCLUDED IN SUGAR ORDER

Morris & Co. Supreme Hams, 41c

12 to 14 pound average, per pound,



Morris & Co. Supreme Bacon, whole or half, pound, 49c

Swift & Co. Cotosuet, five pound pail, $1.57
Pot Roast, choice cuts, lb., 18c
Leaf Lard, bell shape, pound, 22½c
Swift & Co. Silver Leaf Lard or Morris & Co. White Leaf Lard, 5 pound pails, $1.45
Corned Beef, plate, navel or rolled, pound, 18c

No. 10 can Prepared Prunes. Sold and delivered only with $1.00 purchase of fruits and vegetables. Limit 1 can to customer. Can, 79c
French Shelled Walnuts, all halves, pound, 75c
Imported Cooking Shelled Almonds, pound, 59c
Fancy Hot House Cucumbers, each, 20c
Fresh Ripe Cuban Pineapples, each, 29c
Fancy California Figs, lb., 49c
Large Fresh Cocoanuts, each, 15c
Fancy New Onions, lb., 8½c
New Cabbage, solid heads, lb., 4c
Imported Layer Figs, pound, 25c

350 Women's Smart Tailored SUITS Way Underpriced at $29.50

An Extraordinary Purchase from High Grade Makers. A Wonderful Saving Opportunity to Cut the H. C. of L.
The makers took a tremendous loss on account of the unseasonable weather. You will find suits in the lot that have been retailed up to $47.50. Every popular model represented, plain tailored, embroidered and novelty designs. Four of the models illustrated in Men's Wear Serge, Tricotine, Velour Checks, Heather Jersey.



Women's Taffeta Silk Dresses, Values to $39.75, at $21.75

Another Wonderful Purchase for tomorrow's sale. Hundreds to choose from. Dresses that are great values and smart styles. Special purchases and our regular stock reduced in order to make tomorrow's sale long to be remembered.
Many others in silk tricolette, satins, foulards, georgette, etc. In assorted colors and combinations.
800 Women's Printed Voile Dresses, a dozen new styles, organdie collars and vestees, light and dark colorings, the kind that will sell later for $7.50; tomorrow at $4.75

Women's Spring Coats and Capes, Values to $25, at $14.75

A special lot tomorrow bought from the maker way under price. We would have had to sell them 30 days ago for $25.00. Made in the snappy, short style so much in vogue this season. They are made of such favored textiles as Silvertone, Goldtone, Tinseltone, Polo Cloth, Serge and Velour—Splendid fabrics that give excellent service.
Fur Choker Scarfs, American marten and gray squirrel, at $13.95 | **Choice Fox Single Scarfs,** in assorted shades, at $25.00
Fourth Floor.

GOVERNMENT SURPLUS. While 1,000 last.

Rubber Covered Shaving Brushes, Reg. 50c Val., at 25c

Palm Olive or Olivilo Soap, per cake, 7½c; dozen, 87c
Life Buoy Soap, cake, 8c; dozen, 95c
Resinol Soap, cake, 20c; doz., $2.39
Lavoris Mouth Wash, $1.00 size, 77c
Kirk's Juvenile Soap, cake, 7½c; doz., 89c
Jergens' Violet Glycerine Soap, cake, 9c; dozen, $1.05
Madame Isebell's Face Powder, 50c size, 33c
Hind's Honey and Almond Cream, 50c size for 37c
Elcaya Cream, 60c size for 43c
Adjustable Handle Bath Brushes, 89c value, at 39c
Pebeco Tooth Paste, 50c size, 37c
Kolynos Tooth Paste, 20c; 3 for 59c
Kirk's Jap Rose Soap, cake, 8½c; 12 for 98c
2 qt. Red Rubber Goodyear Water Bags, $1.25 value, 69c
Moth Balls or Flakes, one lb. package, 19c
Daggett & Ramsdell's Cold Cream, 50c size, for 37c
2 qt. White Enameled Douche Can —complete with fittings, $2 value, $1.15
Squibb's Mineral Oil, $1.00 size, 73c
Watkins' Emulsified Cocoanut Oil, 50c size, for 37c
Liquid Glass, full quart, for 25c
100 5 Gr. Aspirin Tablets, $1.25 value, 49c
Quart Bottle Bay Rum, 89c value, 59c
Quart bottle Witch Hazel, 89c value, at 69c
One lb. Bottle Peroxide of Hydrogen, 19c
5 Yards Aseptic Gauze, 89c value, 69c
Horlick's Malted Milk, hospital size, $3.75 value, $2.98
Canute Water Hair Restorer, $1.25 size, at 89c
Scott's Emulsion, $1.50 size, at $1.05
Caldwell's Syrup of Pepsin, $1.20 size, 83c

No mail or phone orders filled. Rights reserved to limit quantities.

NOTIONS

Right reserved to limit quantities.

Real Human Hair Nets, 1 doz. en for 75c
Sew-On Elastic Corset Supporters, pr., 15c
Sewing Silk, 1 dozen spools for 95c
Imported Wave Braid, 6 yd. bolt, 10c
Snap Tape in black or white, yd., 15c
Shinola Shoe Paste, in black or brown, each 7c
Energine Dry Cleaner at 21c
Rubber Sheeting, one yard square, 44c
Garment Dress Fasteners, 1 dozen on card, at, 3½c
Main Floor.

Popular Novelty Blouses Greatly Underpriced



$2.95

The economy-wise will provide themselves with at least 2 or more of these blouses. Select from a splendid assortment of voiles, organdies, batistes and madras, in white and colors. The styles are new and snappy—the price is an added feature.

Fourth Floor.

Girls' $3 and $4 Cotton Voile Dresses



$1.95

New warm weather voile frocks in dainty checks and figured designs. Latest style ideas—pockets and tucking; large collars and sashes. Sizes 6 to 14 years. 300 to sell at $1.95

Misses' Linene Smocks, $2.49

Misses' Pretty Linene Smocks. Three charming styles to select from in Copenhagen, rose and gold. All embroidered in dainty colored yarns. Sizes 14 to 20. Priced for Monday only at $2.49

Fourth Floor.

Boys' Double Service

Two Pants Suits $16.85



Easily worth $25.00

Made of all wool fabrics in dark mixtures, elegantly tailored, snappy styles, coats with detachable belt. Trousers cut full and lined throughout. They will render the best of satisfaction in wear. Sizes 8 to 17 years, special at 16.85

Boys' Caps, made from fine fabrics, lined or taped seams, values to $2, at $1.45

Boys' and Youths' Shirts, fine materials, snappy colorings, sizes 12½ to 14½, at $2.15

Boys' Blouses, light and dark colors, standard makes, all sizes, $1.19

Second Floor.

Women's Red Cross Low Shoes $9.85



Formerly Sold to $17.85, Pair,

Shoe news worth reading—your unrestricted choice of any "Red Cross" low shoe in stock. Every pair was made for this season's selling. "Red Cross" footwear is nationally known for its excellent wearing qualities and its exclusive styles, and for years Rothchild's have been an exclusive agency for same. Satisfactory selection assured. 20 different models in one-eyelet ties, oxfords, pumps and colonials. Hand-turned, Goodyear welted soles; Louis, Cuban or walking heels. Brown or black kid, mahogany, tan Russia or gunmetal calf, patent leathers and white canvas.

Sizes and widths in every style; 2½ to 8, AA to D.

Fourth Floor.

Sale--Men's, Women's and Children's Summer Underwear

"ROYAL MILLS"

Broken lines and odd lots assembled at a very low price—just enough for Monday.

Men's $2.50, $3.00 Royal Mills Summer Cotton Union Suits; fine spring needle rib, pure white and ecru color, short sleeves, knee or ankle length, $1.85

See These Exceptional Savings

Men's $2.00, $2.50 Royal Mills Athletic Union Suits — No sleeves, knee length; made of 80-square pin check nainsook or woven striped Madras cloth, $1.35

Men's $4.00 Kerry Kut Silk Corded Athletic Union Suits; no sleeves, knee length; made of the finest silk corded and striped madras; priced at $2.35

Women's $1.00 Summer Union Suits, pure white and pink; fine rib cotton, tight cuff and knee and dainty torchon lace; umbrella style; regular and extra sizes, 60c

Women's $3.00 Pink Glove Silk Top Union Suits; band top; heavy quality; fine lisle body, $1.65

Women's $2.00 and $2.50 Light Weight Union Suits, pure white, fine spring needle rib, cotton and lisle thread, bodice top or low neck, no sleeves, tight cuff knee, wide shell or dainty lace trim; regular and extra sizes; priced at $1.10

Women's 75c and 85c Summer Vests, pure white and pink cotton and lisle thread, fine rib or Swiss rib; regular and extra sizes, 39c

Women's $1.25, $1.50 Mercerized Pink Summer Vests, Swiss rib; made of lustrous silky mercerized yarns; regular and extra sizes, 58c

$2.50, $3.00 Lady Scalpax Athletic Union Suits; no sleeves, knee length; made with the ventilated band; dainty, cool and comfortable, in silk mull, silk mixed fabrics; dimity, woven madras and pin check nainsook, $2.45

Women's $1.50 Summer Union Suits, pure white, bodice top, silk ribbon, fine rib cotton, light weight, tight cuff knee; regular and extra sizes, 85c

Children's $1.00 Black Cotton Bloomers, fine quality, well made, 39c

Boys' 75c Nainsook Athletic Union Suits, fine checked nainsook; no sleeves, knee length, 50c

Main Floor.

Mercerized Pattern Cloths, 66x84 size, made of selected fine yarns, highly mercerized, $6.50 value, special, each, $4.69

LINENS

64-inch Mercerized Table Damask, superfine quality, assorted patterns, $1.69 grade, yard, $1.29
Bleached Barnsley Crash, guaranteed all linen weft, 40c value, special, yard, 33c
70-inch Imported Linen Weft Table Damask, fine grade, satin finish, $3.75 regularly, yard, $2.95
Napkins to match, dozen, $9.75.
Absorbent Crash Toweling, excellent quality for either hand or roller towels, 39c grade, yard, 31c

Second Floor.

BEDDING

81x90 Seamless Sheets, hemstitched or scalloped, fine grade sheeting, best machine work; $3.25 value (limit 6); special, each, $2.69
Bed Pillows, 21x27 size, all feather filled, covered with good grade art ticking, special, pair, $4.25
72x84 Cotton Sheet Blankets, good weight, well napped, $5 grade at, pair, $4.29
Satin Weave Bed Spreads, scalloped cut corners, assorted styles, $8.25 value, each, $6.95

BLEACHED TURKISH TOWELS

Large size, heavy weight, regularly 79c, special, each, 59c

81x90 UNBLEACHED SEAMLESS BED SHEETS

Heavy grade, regularly $2.85 (limit 6), each, $2.39

No phone or mail orders. Right reserved to limit quantities.

$4.25 Adjustable Pin Curtain Stretcher, $3.50

Center brace, nickel plated brass pins.



$2.50 Wash Boilers, made of heavy tin, heavy copper bottoms, stationary wood handles, No. 9 size, $1.85
$3.25 Black Wire Cloth, first quality, 18 to 48 inches wide, in rolls of 100 linear feet, by the roll per 100 sq. ft., $2.75
13c Ornamental Lawn fencing, made of heavy galvanized wire, 36 inches high, per linear foot, 11c
$10.95 Victor Ball Bearing Lawn Mowers, 14 inch steel blades, fully guaranteed, $8.95
$9.00 Leader Garden Hose, 5 ply, coupled in 50 foot lengths, fully guaranteed, $7.95
50c Steel Garden Hoes, full size blades, hardwood handle, at 35c
$1.55 Hose Reels, holds 100 feet of hose, at $1.39
$6.00 Priscilla Electric Irons, full nickel plated, heating element guaranteed for one year, complete with cord and stand, at $4.50
$6.25 Laundry Stoves, two-hole, No. 8, made of heavy cast iron, burns all kinds of fuel, at $5.25
75c Carpet Brooms, made of good quality broom corn, well made, 49c
60c O'Cedar Polish for furniture and floors, 12 oz. bottles, at 39c
$2.25 Permanenta Ready Mixed House Paint, large variety of colors, per gallon, $1.85
$2.95 Imperial Ready Mixed House Paint, large variety of colors, per gallon, $2.45
$3.25 Fancy Screen Doors, made of pine, finished in natural wood and varnished, all sizes, $2.95
42c Black Screen Paint, for wire and frames, per quart, 35c
$2.50 Special Floor Varnish, dries hard with a gloss, per gallon, $1.85
$6.75 Bolo Portable Gas Ovens, with glass door, made of heavy polished steel, suitable for gas, gasoline and oil stove, $5.25
$2.75 Screen Doors, made of kiln dried lumber, covered with best grade black wire, cloth, all sizes, $1.95
60c Adjustable Screen Windows, 18 inches high, extends from 21 to 33 inches, 45c

Seeds and Bulbs, Etc.

Lincoln Park Lawn Grass Seed, a special mixture for city and suburban lawns, 5 lbs. $1.25
Gladiolus Bulbs, mixed varieties, dozen, 19c
Currant Bushes, Fay's Prolific, 2 years old, each, 25c
Tuberose Bulbs, dozen for 35c
Hammond's Slug-Shot, a general garden insecticide, 5 pounds for 59c
Hand Sprayers, made of heavy tin, 1 quart reservoir, 59c

Eighth Floor.

Pairs Net Curtains, a Pair, $3.95



A special group for clearance at reductions of 25% to 33⅓%. Qualities are exceptional and there is a wide range of designs.

Sectional Lace Curtain Panels, good assortment of recent designs, finished in ivory and ecru, specially priced, each section, 95c
30 Pieces of Curtain Voiles and Marquisettes, good qualities, worth 65c, for tomorrow, a yard, 45c
Colored Overdrapery, 36 inches wide, several popular shades, a feature at, a yard, $1.25
360 Upholstery Remnants, some from our own shops and some purchased from a furniture factory. Sizes from 24 inches square to 1½ yard lengths, 50 inches wide. Splendid drapery and upholstery fabrics are to be had here at about half—each, $1.75 and up to $13.50
36-inch White Curtain Marquisette, plain and plaid centers, band edges, considerably under the market price, at, a yard, 50c
50-inch Colored Overdrapery in a group of modern decorative colors, many figured madras weaves figured madras weaves, excellent quality, a yard, $2.50

Bungalow Porch Shades

Large assortment of wooden shades, made of 1-inch strips, light, serviceable, equipped with operating attachment. Sizes and prices as follows:

3 ft. 3 in. x 6 ft. 8 in.	$2.75
4 ft. 3 in. x 6 ft. 8 in.	3.50
5 ft. 3 in. x 6 ft. 8 in.	4.75
6 ft. 3 in. x 6 ft. 8 in.	5.50
7 ft. 3 in. x 6 ft. 8 in.	6.75
8 ft. 3 in. x 6 ft. 8 in.	7.50
9 ft. 3 in. x 6 ft. 8 in.	8.75
10 ft. 3 in. x 6 ft. 8 in.	9.75
3 ft. 3 in. x 7 ft. 6 in.	3.00
4 ft. 3 in. x 7 ft. 6 in.	4.00
5 ft. 3 in. x 7 ft. 6 in.	5.50
6 ft. 3 in. x 7 ft. 6 in.	6.50
7 ft. 3 in. x 7 ft. 6 in.	7.50
8 ft. 3 in. x 7 ft. 6 in.	8.50
9 ft. 3 in. x 7 ft. 6 in.	9.75
10 ft. 3 in. x 7 ft. 6 in.	11.00

Fifth Floor.

Victor Springfield Tires



These famous Mileage Hog Tires guaranteed 6,000 miles. Free repair for one year.

Size	List	Our Price	Size	List	Our Price
30x3	$21.35	$13.85	32x4	41.65	28.65
30x3½	26.10	17.95	33x4	43.60	29.95
32x3½	31.10	20.75	34x4	44.50	30.95

"600" Transmission Oil for transmission or differential, 1 gal., $1.50 value, 79c.
Havoline Oil, light or medium, 5 gal., $3.15.

SALE WARNER TIRES
New 1920 Stock, Guaranteed 5,000 Miles.

Size	Our price.	Guar. tube	Size		
30x3	$ 8.45	$1.49	31x4	$18.95	$2.65
30x3½	12.89	2.28	32x4	19.95	2.95
32x3½	14.95	2.48	33x4	20.80	3.50
			34x4	20.95	3.95

$14.00 Allowance on your old battery in any condition if you equip your car with a D-G Storage Battery. Guaranteed two years.
Two cylinder Pumps, very powerful, $2.50 list, at $1.29
Champion X Spark Plug, limit 4, 90c value at 52c

Seventh Floor

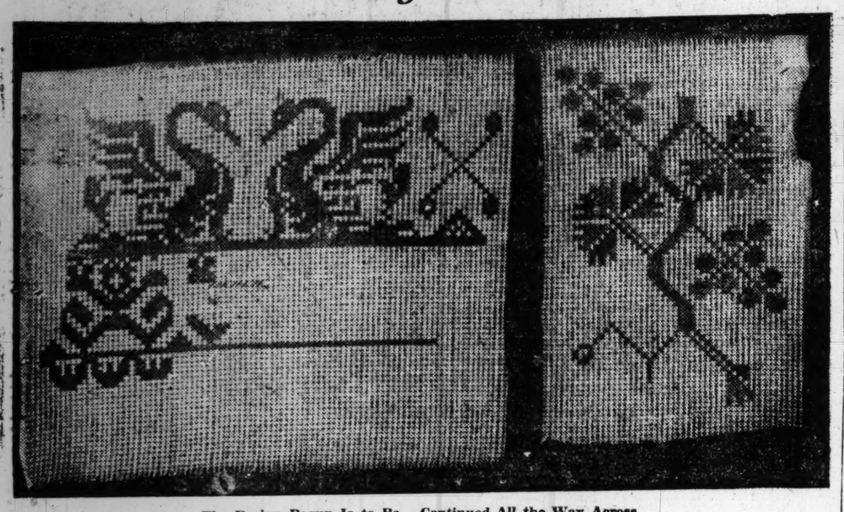
Wall Paper Specials!

30,000 rolls in 3 big lots, at savings of 1-3 to 1-2.

Lot No. 1—Bedroom Papers—Neat stripe and floral effects; parlor, hall and dining room papers; conventional and set patterns; sold with artistic cutout borders; worth to 24c the roll; special, 11c

Lot No. 2—Bedroom Papers—High grade stock in satin or floral stripes and allover chintz effects; matches with cutout borders; worth 32c; roll, at 17c

Practical and Fancy Needlework BY CLOTILDE



The Design Begun Is to Be Continued All the Way Across.

DESIGNS IN CROSS-STITCH.

EMBROIDERY is in demand and for all sorts of purposes. A dress, whether of linen, silk, or wool, is pretty certain to have a touch of embroidery somewhere on it, while all sorts of lovely things for the home—bedspreads, curtains, towels, sofa pillows, bureau and table scarfs, and table linen—are made more attractive by being embroidered in one of many beautiful stitches.

The old fashioned cross stitch work is one of the popular methods of embroidering, and today's picture gives two stunning designs, suitable for many different things. They are Russian designs, and were used as two of six or eight wonderful patterns embroidered on an apron. They should be done in some brilliant color, contrasting with the color of the material on which they are worked.

If the design is to be used on a wash material it is necessary to choose fast colors, and be doubly sure about them by pouring boiling water over them, and allowing the floss or cotton to remain in the water until it is cold.

There are scrims and other cloths showing a mesh which makes the cross stitch easy, but where one wants to use a fine linen, silk, or other material it will be necessary to baste embroidery canvas on the cloth, do the embroidering, and then pull the canvas out.

Take a bureau scarf for instance. If the sides and ends are to be hemmed this work should be finished before basting the canvas in place. Then it is important to baste the canvas on so it is absolutely straight. In order to have the canvas wide enough, count the spaces in the design where it is widest and then count the spaces in your canvas, and allow a little margin on all sides.

To get the best effect, a design of this kind should be started in the center of the width of the scarf, and then work towards each end—otherwise it will not be balanced.

The size of thread and needle depends on the material on which the work is being done, but never use a needle that passes through the canvas meshes with difficulty, and knots should not be used. Instead, hold the end of the thread with the left hand, until a sufficient number of stitches has been taken over it to hold it.

Be sure that all stitches are taken on the same slant, all the under stitches going in one direction, and all the upper ones taking the opposite direction. Another thing, don't pull the stitches too tight. When ready to pull the canvas away, pull the shorter threads of the canvas first and the long threads will then come easily.

The grapevine design is stunning used on dresses, fancy aprons, or any thing for the house, and it is effective when two colors are used. For instance, the centers of the grapes, alternate parts of the leaves, and the middle of the main stem could be done in a brilliant red, and the balance in the right blue to go with it; these colors show up beautifully on white linen. Of course there are almost endless combinations, depending largely on what the article is to be used for.

A FRIEND IN NEED

By Sally Joy Brown.

This department appears every day in The Daily Tribune.

When information is wanted by mail a stamped, addressed envelope should accompany the request. Please do not send parcels to The Tribune, but write for the address of the applicant and send direct.

Pictures for an Invalid.

"I have stereoscopic views of the Holy Land that I should be glad to send to an invalid or a shut-in. There are fifteen of the pictures, and they might help to lighten some weary homes. M. A. K."

We are grateful to you for your kind offer.

* *

Must Stay Indoors.

"Would you help me to secure a wheel chair for my mother? She is a widow, 77 years of age, and an invalid. I should like to have her enjoy the summer days, but she is unable to get around by herself and for that reason is forced to stay indoors. I am not able to buy her one, as I work every day to support myself and mother. We would be so thankful. Mrs. H."

I hope you get the wheel chair and get it soon. It is hard to be shut off from outdoor life, as a cripple must be without this aid.

* *

Patterns for Fancywork.

"I am a working girl and am to be married in the summer or early fall. I thought through your kindness I might be able to obtain a few crochet lace or insertion patterns or any suggestion in the way of making nice, useful things for a home. M. E."

Surprise her with a box of Creamy Quality Temptation Chocolates —Her Favorite Kind



"U-Put-On"
Detachable Rubber Heels
Put on like rubbers—keep heels level—save wear.
For French and Louis Heels. Black, tan, gray and white, 50c pair. Ask dealer or send his name with remittance. For size, mark outline of heel.
Robert E. Miller, Inc.
11 Broadway
New York

FOR AND BY BUSINESS GIRLS BY LORETTA KING

Miss King will be glad to help business girls solve their problems. If you want a personal answer send a stamped, addressed envelope. Address Miss Loretta King, The Sunday Tribune, Chicago.

GRAFT IN A BUSINESS OFFICE.

NOT infrequently we hear or see in print the term "grafter" applied with scorn and contempt to one man by another, or to a group of men by another group. It is a far from pleasant sounding word with an implication that is less pleasant. It represents the mean and despicable.

Somehow one doesn't like to associate the word with women in business. However, in the letter printed below one business woman accuses her associates of indulging in a form of petty graft, which she alleges has cost them the respect and coöperation of the men associated with them in their work.

While the letter might contain a slight exaggeration of the situation, it is undoubtedly a sincere effort to correct an undignified and unethical practice which, according to the writer, is prevelant among women workers:

"Dear Miss King: I have lost all patience with the girls in our office for their continual demands or hints to the men for candy, flowers, theater tickets, and other favors too numerous to mention.

"Sometimes they get the things for which they maneuver, and sometimes they do not. Being refused or ignored by the men in the office has no permanent effect towards curing them.

"There isn't a man in the office, with the exception of the boss, or a customer who comes into the office even, who can get any information or service from these girls without an attempt being made to extort compensation in one form or another. The payment asked usually takes the form of a box of candy. Every outside salesman who comes into our office knows that he hasn't the slightest chance of getting the attention of the boss unless he bribes his way to him.

"To the men, of course, this is most annoying. Once or twice some one has threatened to complain to the boss, but strange as it may seem, no one has actually done so. The girls, for the most part are industrious and efficient, but I am sure the boss would not tolerate one of the offenders in his office if he knew of the practice.

"What the girls need is a good hot lecture, and I am mean enough to hope that the boss learns of the situation. He would tell them, I know, in a few but exceedingly plain words what their practice amounted to.

"The men who come into the office and our own men have little respect for the girls. While there are two or three of us who are above hinting for favors from the men we serve, we are condemned with the others.

"I know that the girls in our office are not the only offenders. That is why I have written out this complaint. For if girls in business are brought to realize how mean and petty is the practice of refusing to do work for which they are well paid without being bribed, I think it might have some small effect towards a correction.

"B. P."

Give The Skin New Life



WHEN you first observe your complexion beginning to lose its youthful freshness don't neglect it. A little care each day will keep you youthful for years.

Try this simple formula—"A little CREME ELCAYA rubbed gently into the skin; then if you need color, a very little rouge spread carefully over the cheeks before the cream is quite dry; and after that the film of Elcaya face powder over all."

CRÊME ELCAYA

is a delightful, non-greasy, disappearing toilet cream that makes the skin like velvet.

Your dealer has ELCAYA and has sold it for years. Ask him.
In Jars at 30c and 60c

JAMES C. CRANE, *Sole Agent*
Creme Elcaya Elcaya Rouge
Elcaya Face Powder
148 Madison Ave., New York

He said: "It must be right or wrong"

GREAT men come into this world to set new standards, to lead us by the hand, to show us our latent possibilities, to point out to us our errors, to add wisdom unto our knowledge and leave us enriched by their living.

Many illustrious names have graced the annals of Waltham progress in the craft of watch and clock making.

And none greater than Duane H. Church, a man whose inventive faculties were amazing and whose work in the field of applied mechanics placed America first in the great industry which Waltham represents.

AT a memorable banquet given some years ago in New York, representative of American genius, Duane H. Church was an honored guest as one of the greatest Americans of his time. He was invited there as co-equal with Edison, Morse, Bell, and others whose names are international household words.

It was an axiom of Duane H. Church that a mechanical thing was either right or wrong. He would not tolerate any middle ground. He rigorously applied this principle to the marvelous machinery he invented, to his original creations in time-keeping mechanisms, and his clear thinking mind concentrated just as eagerly on an infinitesimal part in a watch as upon the problems involved in automatic machines.

"Is it right? If not, it must be wrong." And to make mechanical things "right" was his life work.

And it is this ever-living ideal that has given the Waltham Watch a greater mechanical "rightness" than any other watch in the world.

We make this statement fearlessly and the "works" of a Waltham Watch are its unanswerable proof.

WE are talking now of the unseen excellences that go deeper than fancy cases, or odd-looking dials, or claims to ultra thinness, fancies, or preferences, or general statements about this or that watch—we are talking of the hidden things, the secret things in watch construction, things that when you go to buy a watch you don't know anything about, yet which mean everything to you for time-keeping and durability.

Did you ever hear of a "steady pin"? No! Well, it's a tiny pin that guides and helps to fasten together in correct position the plates of your watch. The genius of Waltham has been concentrated on a "right" steady pin. A pin that will hold firmly; indefinitely; that cannot become loose; that allows the particular part to be readily removed without stress or friction; that will keep the Balance Wheel true.

And the Waltham steady pin is the "right" steady pin. It is different from all other steady pins. And has more to do with good time-keeping, low repair bills, and dependable life-service for which Waltham Watches are famed, than one can even imagine.

AND there are many exclusive inventions, little hidden things, in Waltham Watches which we are telling the world about in our national advertising campaign. It will profit every man and woman who contemplates buying a watch to read about them.

The tremendous, far-reaching demand for Waltham Watches is a tribute to Waltham excellence. The resources of our great institution are intensified to answer this demand. From all over the world hands are stretched out to own a Waltham Watch. Thousands are patiently waiting until the beautiful and dependable timepiece is their own. If you are one of that number your confidence will be rewarded with a watch whose every mechanical part is made "right."

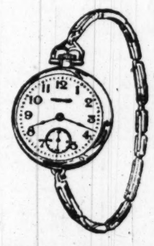
A Waltham Watch will therefore protect the money you pay for it by a life-time service.



Waltham Vanguard
The World's Finest Railroad Watch
23 jewels; $79 and up

In this series of Advertisements the following Waltham Watches will be Featured:

10 Ligne (Ladies')	$90 and up
Men's Opera	$95 and up
7 1-2 Ligne (Ladies')	$250 to $1,500
or more, depending upon the case	
Colonial A (Men's)	$200 to $325
or more, depending upon the case	
Jewel Series (Ladies')	$40 and up
Colonial Series Riverside (Men's)	$115 and up
Vanguard Railroad Watch	$79 and up
Cadet D. S. Gold Back (Strap)	$27.50 and up
Colonial Royal (Men's)	$75 and up
No. 1420 (Men's)	$50 and up



Waltham Jewel Series
With detachable bracelet and patented disappearing eye case
$45 and up

WALTHAM

THE WORLD'S WATCH OVER TIME

There is a beautiful Booklet for you—telling how the Waltham Watch is made. Write for it today to the Waltham Watch Company, Waltham, Mass.

Basement
Strictly Fresh EGGS 42½c dz.
Large size—every egg guaranteed (2 doz. limit). Sold in sections 6, 7, 8 only.
Sinclair's Finest Breakfast Bacon, cut to order, pound, 36½c
Sugar Cured Plate or Brisket Corned Beef, none better, lb., 10c

Basement—Sections 5, 9, 10
Boneless Brisket Corned Beef, lb., 19½c
Veal Chops, per pound, 20c
No. 1 Cal. Hams, lb., 21c
Miller & Hart Bacon, lb., 28½c
Country Roll Butterine, lb., 28½c

LEITER BUILDING STORES
formerly SIEGEL COOPER & CO Location
STATE VAN BUREN & CONGRESS

Fourth Floor—South Center
More New Wall Paper
30 in. Tan Duplex Oatmeal Wall Paper
(Sold only with borders)
7½c The Roll
Tapestry Papers—a large assortment of colors. While 3,000 rolls last, sale price, roll, 24c
Bedroom Papers, floral and striped effects, in all colors. Special at, per roll, 9c
Paper hangers furnished. We deliver.

Third Floor—South.
Compare These FURNITURE Offerings With Others
Old purchases give us this opportunity of selling high grade furniture at prices absolutely impossible to duplicate today.

Here's the Good News!
$450 Cane Parlor Suite $275
Very Special



In rich silk damask or velour—strong mahogany frame; loose cushions; 4 pillows and bolster. One of the great values in this section. Here's a high grade suite at a very low price.

$325 Tapestry Parlor Set $195
3 pieces—mahogany frame—the tapestry alone cannot be bought today at this price. Like cut.

Here Is Furniture Value Supreme--Get It
$225 Solid Walnut William and Mary Dining Set $148.50



7 piece Dining set, chairs are upholstered in genuine leather, in brown or blue. The table extends to 6 feet. (Illustrated.)

And another matchless value is this
$285 Oak, Mahogany or Walnut 7-Piece Dining Set, leather upholstered chairs, at $185



$12 Bed Springs, solid link fabric spring, full size, $6.75
$18 good quality Cotton Mattress, any size, $12.95
$5.50 Oak Chairs, $2.95
Strongly made Golden Oak Chairs, braced arm, $5.50 value.
$42.00 Silk Floss Mattress at $28.00
Extraordinary values in Brass and Iron Beds in all sizes and finishes.

Fourth Floor—South End
Shirvan and Aubusson Rugs $21.95
Big room size, seamless and reversible rugs. Oriental patterns with desirable wearing colors, also plain centers with fancy borders. Fast colors and easily cleaned. Inexpensive—but good. Slightly soiled. 9x12 size, $21.95
Heaviest Fibre Rugs
Light and dark colors, with band and Grecian key borders, for porches and bedrooms. 4x7 ft. size at $4.89; 36x72 inch size at $3.19
Mottled Axminster Rugs
Fine wool, light and dark colors, with fancy borders, 36x63 inch size at $8.65

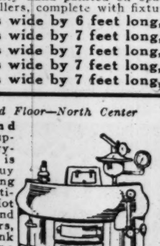
ALCAZAR GAS RANGE $64.75
Third Floor—North Center.



Rubberoid, nickel and white enamel finish, glass oven doors, heat indicator and self-lighting spiral spoke burners—shelf above and compartment below burners.
Buy your Refrigerator now! Golden oak finish, white enameled porcelain chamber with removable parts. Capacity 75 pounds. Special for Monday, $19.75
Complete line of Alaska Refrigerators.

Garden City Shade Co.—Third Floor—South End.
Big Sale High Grade Window Shades
12,000 best quality hand painted oil opaque shades mounted on Hartshorn (guaranteed) spring rollers, complete with fixtures and cords, all colors. Single and duplex.
38 inches wide by 6 feet long, at, each $1.49
38 inches wide by 7 feet long, at, each 1.63
42 inches wide by 7 feet long, at, each 1.85
44 inches wide by 7 feet long, at, each 1.98
48 inches wide by 7 feet long, at, each 2.31

Kulp—Third Floor—North Center
Plumbing and Heating Supplies to everybody! Now is the time to buy your heating plant! Estimates free! Hot water and steam boilers, all sizes; tank and garage heaters, all sizes; pipe and pipeless furnaces, all sizes; laundry tubs, radiators, closet bowls, closet seats, closet tanks, bath tubs, wash basin, pipe and fittings. If your present heating plant does not heat properly, get our expert's free advice. We will take your old furnace or boiler in trade on a new one.



Main Floor—North Center
$5 Electric Toaster
$3.98
It Toasts—It Boils—It Fries.



$5.50 Electric Iron
Weighs 5 pounds. Same equipment as any high price iron, $3.98
Victor and Columbia Records
3rd Floor—Center

Bringing Living Costs Down By Sheer Force of Greater Values

Again we present evidence of the successful merchandising policy of this great aggregation of individually owned stores under one roof. Every item a powerful reminder of our ability to smash the high cost of living, due to our low operating expenses.

ANOTHER THRUST AT HIGH PRICES
SUITS, DRESSES, COATS, CAPES

Every Garment in Department "B" **$15.00** Every Garment in Department "B"



Whether the Price Was $25, $30, $35, $40, $45 or $50

About 1,485 Garments to Choose From

Suits!
Serges, Velours, Checks, Mixtures, Jerseys, Silvertones. All newest spring styles.
Your Choice, $15

Dresses!
Tricolettes, Taffetas, Jerseys, Velours, Satins. Beautiful spring creations.
Your Choice, $15

Capes!
Silks, Velours, Serges, Satins, Accordion Plaited and other styles.
Your Choice, $15

Coats!
Velours, Silvertones, Checks, Serges, Sport Coats and Coats for all occasions.
Your Choice, $15

No C. O. D.—No Approvals—No Exchanges

See These Wonderful $15 Values Displayed in Our Windows.



LEITER BUILDING STORES
formerly SIEGEL COOPER & CO *Location*
STATE VAN BUREN & CONGRESS

Women's and Misses' Wearing Apparel, Second Floor, North End

Extra Special Sale of Furs

HUDSON SEALINE THROWS	**JAP MINK THROWS**
14 ins. wide, 72 ins. long. Formerly $55, now $37.50	Beautifully lined, trimmed with tails. Formerly $150, now $107.50
HUDSON SEAL COAT	**CHOKERS**
Mink collar and cuffs; beautifully lined. 38 inch length at $119.00	Fitch Opossum $12.50
HUDSON SEAL COATEES	Squirrel $12.50
MINK COLLARS	Silver Tipped Fox $29.50
Beautifully lined. Attractive model at $69.50	Jap Mink $19.50

Look, Mothers!



Tots' Plaid Gingham and Pique Combination Dresses

$4.50

Values to $10

Trimmed with frilled collar and cuffs and black velvet tie. Sizes 4 to 6 years.

A Special Sale

Girls' White Dresses

For Graduation or Confirmation Wear

$12.50 to $25

Simple and pretty frocks developed of excellent quality net organdy and Georgette, adorned effectively with ribbon. Sizes 6 to 14 years.



Another Great Price Reducing Sale
SUITS, DRESSES, COATS, CAPES

Every Garment in Department "C" **$19.75** Every Garment in Department "C"



Whether the Price Was $40, $45, $50, $55 or $60



About 856 Garments to Choose From

Suits!
Wool Jerseys, Serges, Checks, Velour de Laine, Silvertones. Handsome newest spring styles.
Your Choice, $19.75

Dresses!
Tricolettes, Taffetas, Jerseys, Figured Foulards, Velour, Satins, Organdies. Beautiful springtime styles.
Your Choice, $19.75

Capes!
Silks, Velours, French Serges, Satins. All newest spring styles and colors.
Your Choice, $19.75

Coats!
Velours, Silvertones, Checks, Serges, Polo, Sport and a vast number of other styles.
Your Choice, $19.75

No C. O. D.—No Approval—No Exchanges

See These Wonderful $19.75 Values Displayed in Our Windows

20000 Yards All Silk Braid worth to 10c yard 9¢

Main Floor—North Center.



Thousands of yards of all SILK BRAIDS and GALLOONS in every conceivable color and pattern suitable for dresses, fancy work, lamp shades or any kind of work where trimmings are used. The price at which we are offering this merchandise would not even begin to pay for the cost of workmanship alone and to our knowledge this bargain has never been duplicated in the history of Chicago's merchandising. Values up to $1.00 per yard. Buy all you want—no limit, at, yard.

Fourth Floor—Center

$17 Steel Covered Trunks All Sizes $13.45

Made of basswood, steel covered, brass trimmed; have two strong locks and catches. The price quoted is exceptionally low. $17.00 value at

18 inch large size Keratol Traveling Bags, priced at **$3.95**

Big Reductions on Wardrobe Trunks

24 inch Fiber Suitcase with leather straps all around at **$1.95**

A Remarkable Offering of

Voile and Lawn Blouses
$1.59

Second Floor—Center



Crisp, fresh, new Voile and Lawn Blouses just received from the makers. Pretty things trimmed with lace or embroidery, in a pleasing assortment of fetching models. This is only one of the many extremely special values this blouse section shows. The cost in most stores for similar blouses is $2.50; all sizes, **$1.59**

Tricolette Blouses, $4.95

The season's most popular material. Tricolette in several smart styles that will appeal to any lover of smart slip-overs; made of plain or drop stitch and come in the season's favored shades. Every woman should buy several at this low price, **$4.95**

Georgette Crepe Blouses, $4.95

Charming beaded, embroidered and lace trimmed models in the popular round neck and short sleeves. Blouses very much favored for immediate wear and will be in much greater demand for warmer weather. Colors include peach-bloom, French blue, flesh, white, bisque and jade; sizes 36 to 46; very special at **$4.95**



MEN'S SAMPLE 250% UNION SUITS 400 VALUES 1.74

Men's Shop—Main Floor—North.



Here's the prize underwear bargain of the year—Men's finely made knit

UNION SUITS

in every wanted style and in several weights; both spring and slightly heavier garments — they come in white and ecru—all spring needle garments in plain and fancy weaves —long and short sleeves and sleeveless, knee length styles. Included is a lot of random summer weight wool suits. Values to $4.00.

Main Floor—North.

Dress Goods and Silks At Big Savings

40 inch novelty Foulard Voiles; fine, sheer fabrics in newest effects; wide range of colors and patterns. Two groups, yard, 98c and **85c**

Foulard Silks—Many new patterns and colors. Choice tomorrow, yard, $3.48 and **$3.19**

Extra Heavy Silk Pongee — Natural colors. Reg. $2.25 values. Monday only, yard, **$1.68**

36 inch all Silk Chiffon Taffetas; colors navy, blue, taupe, gray, plum and Burgundy. Reg. $2.98 value, special, yard, **$2.48**

36 inch Black Chiffon Taffeta Silk — Extra fine quality. $3.98 value, reduced to, yard, **$3.29**

54 inch Serges—In navy blue, Copenhagen blue and brown. $2.50 value, Monday, yard, **$1.98**

Second Floor—Center

New Taffeta Hats

Regular $10 to $12.50 Vals.

4.99 and 5.99



The very newest effects of the season—all taffeta hats with accordion plaited brim; straw crowns with taffeta brims; combination of taffeta and visca. The colors are navy, jade, rust, sand and white, with trimming touches of silk embroidery, glycerined feathers and tassel effects. And the shapes—new vamp models, short back chinchins, close fitting models, small sailors and novelties.

Elizer—Main Floor—South.

81x90 $5.50 "Leader" Bed Spreads

Good weight and weave,

$3.25

Second Floor—South End.

Women's Low Shoes $10 Values at $4.98

We're overstocked—so make sharp price reductions now at the height of the season. Oxfords and Pumps. High and low heels. Black, brown and patent leather.



LADIES' HOUSE SLIPPERS
DR. REED'S CUSHION SOLES
With rubber heels, pair,

$2.79



Main Floor—Center

Save on Notions

Real human hair nets, regular 15c.....8c
Dotted elastic veils 10c
2-in-1 shoe polish 9c
Safety pins, all sizes, card 3½c
Turkish wash clothes .. 8½c
"La Clenser" dry cleaner, at 19c
Good grade men's arm bands, pr., 10c
2-in. belting, black or white, yd., 15c
Mercerized skirt braid, 5-yard bolt 14c
Lingerie tape, 6 and 7-yard bolts...10c

Main Floor—North.

Silverware Special
26 Piece Set of Rogers Extra Plate, $11.95

6 Knives **6 Tablespoons**
6 Forks **1 Butter Knife**
6 Teaspoons **1 Sugar Shell**



Packed in handsome leatherette chest with top compartment and 1 drawer.

Regular $20 value. Special tomorrow, **$11.95**

Basement—Section 14.

12c Toilet Soaps 8c Bar

10,000 bars finest quality hard milled toilet soaps that ordinarily sell at 12c. Choice of popular brands.

Lilac Bath
Graham's Antiseptic Vegetable
Ideal Glycerine
Prize Cocoa ***Olive Creme***

8c Bar **Dozen 90c**

Third Floor—North Center.

BIG ARMY PURCHASE 15,000 RAINCOATS 7.75



Real Army Raincoats

The kind that served the boys throughout the war. Best of government's four issues; bought at a big price concession and to close at **7.75**

Lamp Dept.—Main Floor—North Center.

Lamp Shade Covers



for floor lamps. Dust proof, well made of fine quality Argentine Cloth. Regular $2.25 value; special for Monday only, **$1.29**

Or given FREE with purchase of $25.00 or over in Lamp Department, 4th Floor.

2000 PHONOGRAPH RECORDS at 40% off

The manufacturers raised their prices a few days ago, but instead of following them we've slashed off 40%, thus giving you an opportunity to secure your favorite records at unheard of prices while this wonderful assortment lasts. We urge you to come early for this Special Event.

Sale starts at 9 o'clock tomorrow morning.

Third Floor, Center



Eyester—Main Floor—South Center

Pillow Slips 42x38½, splendid, durable quality; close, even weave special at, each, 59c; dozen, **$6.75** Limit 12 to a customer.

Towels 18x36, extra absorbent; very heavy, with attractive scalloped edge; special at, each, **49c**

Toweling Shannon crash; good quality, of soft texture, yard, **19c**

Bed Spreads 81x90, heavy quality crochet quilt, well woven and hemmed, at, each, **$3.89**

Blankets Cotton plaid. A bargain at, each, **$5.75**

Beauty Parlor

This coupon and 50c

entitles holder to shampoo and jar of Madame Lemineaux Cleansing Cream or Tissue Builder.

Second Floor—Balcony

Eyester—Main Floor—South Center

Sheets 81x90, very heavy; bleached, seamless, free from dressing; splendid value at, **$2.55**

Table Cloths 72x72, superior quality, mercerized pattern cloths; special at, each, **$4.50**

Bath Mats **$4.75**

Marquisette Scrim Printed floral patterns in attractive colors; yd., $1.25, $1.00, **75c**

Bath Towels Good quality, woven of strong, heavy yarn, in blue and pink, each, 85c & **75c**

Wash Cloths Double weave terry with shell stitch edge, at, each, **23c**

DOUBLE U.S. STAMPS TILL NOON

W. A. WIEBOLDT & CO.

MILWAUKEE AVE. AT PAULINA ST. — 2 STORES — LINCOLN, SCHOOL AND ASHLAND

WIEBOLDT'S

Pillow Cases

Pillow Cases, made of fine linen finished muslin, size 45x36-inch, will launder well, worth to 65c; 4 limit; no phone or C. O. D. orders, each,

35c

Jap Rose

Toilet Soap (3 bars limit, none delivered), 3 bars for

21c

Kimmel

The popular nonintoxicating drink; no mail or phone orders; full quart,

69c

Neckwear

A splendid showing of Women's and Misses' Neckwear, soiled from handling and display, choice at

10c

Purses

Imitation Leather Hand Bags and Purses, a variety of styles, 69c values, at

39c

Kerchiefs

Men's Satin Striped Handkerchiefs, excellent grade, 25c qualities, at

15c

Shoe Laces

Shoe Laces, black, tubular, 36, 45 and 54 inch, 5c grade, pair,

3½c

Thread

J. O. King's Red Cross Sewing Cotton, in 24 white and 36 black, while it lasts, spool,

3c

Child's Dress

Children's Gingham Dresses, the biggest values in Chicago, sizes 8 to 14, 3.00 values, at

1.59

EMBROIDERY—LACE

38-inch handsome embroidered Organdy Flouncings, well worked on good grade cloth, patterns suitable for dresses, the yard, **98c**

40 inch Swiss embroidered Flouncings; a splendid selection of patterns, suitable for communion dresses; regularly 1.50; for Monday at, yd., 98c

18-inch Embroidered Flouncings for children's dresses, various dainty small patterns, worth fully 69c, at, yard, **48c**

Cluny Laces and Insertions, white and ecru, for fancy work, generally 25c, Monday at, yard, **19c**

Fine French Valenciennes Laces and Insertions to match, a good selection, at, the yard, **10c**

LOW FOOTWEAR

We are always doing our part to keep shoe prices at their lowest.



Tomorrow we place on sale 3,000 pairs of women's high grade Pumps and Oxfords; latest models; some termed factory rejects, and some factory cancellations on late shipments. You will find brown and black kid, all patent leather and all dull leather. Every pair has hand turned or flexible sewed soles, high and low walking heels; values to $8. No mail or phone orders taken; choice 2.95

Misses' and Children's White Canvas Ankle Strap Pumps with white enameled leather soles and heels, all sizes to 2, our regular 2.25 values, Monday at **1.49**

OUTING MILLINERY



Charming, inexpensive Sailor Hats for outing, made of woven straws in combination colors, such as blue and white, rose and white, black and white, green and white, all black and all white, 2.98

A sale of Smart Hats for matrons, made of pipings, straws, Batavia and Milan hemp and haircloth, trimmed becomingly with flowers, novelty feathers, ornaments, fancy stitching, ribbons and fruit effects; worth 8.50, reasonable at **4.98**

HATS TRIMMED FREE

HOUSE DRESSES, ETC.



To help reduce high costs of wearing apparel, we offer for Monday a choice lot of women's house dresses at less than half their original selling price. They're made in many ways of high grade percales, light and dark effects, attractive styles, broken sizes, dresses which originally sold up to 4.98, choice at **2.39**

Percale Coverall Aprons, the sort that cover completely, made of standard material, belted models, with pockets, some extra sizes included, at **1.29**

SUITS, COATS, DRESSES

At About Half Price

The result of timely purchases of overstocked manufacturers makes it possible for you to secure most desirable garments at unusual savings for Monday.



COATS AND CAPES Sport models, the polo variety; light & dark shades.

SUITS Odd lots of serge and poplin, in navy; popular models.

DRESSES Taffeta and georgette plain and figured.

These garments represent values up to 37.50; choice tomorrow at

17.88

THE UNDERWEAR



Boys' Ribbed Union Suits, summer weight, short sleeves or athletic knee length, a bargain at **98c**

Women's straight Swiss Ribbed Vests, exceptional values at **19c**

Women's fine Cotton Union Suits, trimmed with dainty lace; special at **45c**

Men's Balbriggan Union Suits, the finest quality, 2.00 values, specially priced at **1.69**

Men's fine combed Cotton Union Suits, short sleeves, drop or closed seat, reduced to **1.98**

GROCERIES

AT WHOLESALE AND LESS

Limited quantities of all items as this ad goes to press.

No grocery or meat orders taken. All sold for cash at counter only. No C. O. D.'s or charges. Delivery Free.

Rumford's pure Phosphate Baking Powder, family size, the can at **18c**

Luncheon Br. pure Fruit Preserves, the large jar, **35c**

White King Squab Soup, tomato flavor, five cans for **25c**

Sani-Flush or Steri-Foam, the household cleanser, can, **18c**

Crisco, the Perfect Shortening, the can, **29c**

Fine Table Salt, 10-lb. sack, **17c**

Sailor Boy Spring Wheat Patent Flour, 1 sack limit, ⅛ barrel for **1.95**

Lily White, a perfect water softener, the can, **7½c**

Swift's Pride Washing Powder, 5 pkgs., **24c**

Lincoln Brand Oleomargarine, lb., **25c**

En-zo, the perfect milk substitute, the can, **10c**

Runkel's or Lowney's Brkf. Cocoa, ½ pound can for **22c**

Fine Old Crop Santos Coffee, the pound, **34c**

Genuine Holland Herring at, the keg, **1.10**

Parsons' Household Ammonia, bottle, **12c**

Eggs, select and lge. country fresh, doz., **42c**

Butter, finest Elgin Creamery, the lb., **59½c**

Foulds' Macaroni or Spaghetti, 3 pkgs., **25c**

Quaker Fresh Toasted Corn Flakes, 3 pkgs., **23c**

Hosiery

Women's Black Burson Full Seamless Hose, high spliced double soles, reinforced heels and toes, well known hose, regular 50c, 2 pair limit, at, pair,

29c

Men's Pants

Blue Serges, neat mixed cassimeres and striped worsteds, well made, cut full, sell regularly for much more, our special for Monday at

3.19

Boys' Rompers

Boys' Rompers or Overall Suits, sizes 2 to 8 years, neatly trimmed, cut full, special values at

1.29

Stogies

Eaton Long Filler Hand Made Stogies, regular 3 for 10c values, special while 500 boxes last, at, box of 100 for

2.10

Night Gowns

Women's fine Muslin Gowns, neatly made, cut full, sizes 16 and 17, some embroidered and neatly trimmed, very special at

1.19

Chemise

Women's Muslin Envelope Chemises, neatly embroidered at neck, all regular sizes, sold usually at 98c, special at

69c

Bloomers

Women's fine Pink Batiste Bloomers, very dainty hemstitching at knee; elastic waist, sizes 23 and 25, regular 1.25 values, at

79c

Petticoats

Women's Muslin Petticoats, well made, deep embroidery flounce, regular sizes, well made, 1.75 values, at

1.19

SILK SECTION

Silk Crepe de Chine Shirting, large selection of beautiful satin stripes; will launder well; very firm; less than mill cost, at, yard, **2.65**

Radium Taffeta, 40 inches wide; very lustrous; the right weight for summer street and evening dresses; large range of colors, yd., 2.95

Black Chiffon Taffeta, 36 inches wide; excellent black; will wear well; worth 2.98, at yard, **1.85**

Silk Poplin, very lustrous finish; comes in a large range of street and evening shades, at, yard, **1.35**

DRESS FABRICS

All wool French Serge, 42 inches wide, sponged and shrunk, medium weight; all shades; worth 3.50, yd., **2.35**

All wool Poplin, 44 inches wide; the right weight for skirts, dresses and suits; all colors; others ask 3.98, at, yard, 2.75

All wool mannish Serges, 54 in. wide, in navy blue only; medium weight, fine twilled; worth up to 6.50; your choice, yd., **3.95**

All wool imported Tricotine, 50 inches wide; comes in all the leading shades; fine twilled; others ask 5.50; at, yard, **3.39**

NEW WASH GOODS

White Longcloth, 36 inches wide; all fine grade for underwear; none worth less than 55c; special, at, yard, **35c**

Woven Madras Shirting, 36 inches wide; large selection of neat shirting patterns; full pieces; well worth 89c, at, yard, 55c

Dress Gingham, 27 inches wide; large assortment of checks, plaids or stripes; full pieces; worth 48c; priced at yard, **39c**

White Chiffon Voile remnants; all 40 in. wide; fine sheer finish; all good grades and lengths; worth to 85c, at, yard, **39c**

BEDDING SALE, ETC.

Seamless Bedsheets, made of heavy sheeting; size 81x90 inch; worth 2.85 (6 limit), at, each, **1.95**

Unbleached Sheeting, 36 inches wide; fine round thread; full pieces; less than mill cost; specially priced at, yard, 21½c

Bleached Turkish Bath Towels; very absorbent; made of fine twisted yarn; large size (limit of 6), each, **48c**

Linen finished Table Damask, 2 yards wide; very lustrous satin finish; full pieces; worth 2.50; priced at, yard, **1.49**

HOUSEWARES, PAINTS, WALL PAPERS AND GARDEN WANTS ARE HERE FOR EVERY NEED AND PRICED MOST ATTRACTIVELY

NO MAIL, PHONE, OR C. O. D. ORDERS.



11.00 Lawn Swing, 4 passenger, as illustrated, **7.85**

6.50 Oak Porch Swing, shaped seat, high back, hooks and chains, **3.98**



15.00 Canvas Couch Hammock, head rest, cotton top pad, hooks and chains, **10.75**



Ready mixed paint, our Household brand, in 27 colors, also white and black, per gallon, **1.89**

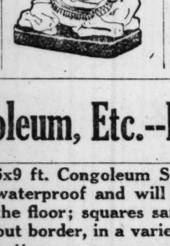
Central St. Louis white, in 100 pound kegs, at the keg. **9.50**

Louvarco Varnish Co.'s Louvarco waterproof floor varnish, one can limit, per gallon, **2.25**

Pure boiled linseed oil, five gal. limit; bring your own can; price per gallon, **1.98**

Best paper hanger's white paste, per lb., **15c**

Camel Electric Lamp, very popular today; wired complete for one light; beautifully colored in Oriental designs, at only **2.59**





Dainty florals, allovers and striped wall papers for bedrooms, newest colorings, at roll, up from **25c**

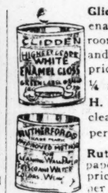
Washable varnish tile papers, suitable for kitchens and bathrooms, roll, **35c**

For the living room we show a splendid line of wall papers in the latest designs and blends, also tapestry effects and newest colorings, at roll, up from **65c**

Beautiful tapestry and forestry effects, suitable for dining room uppers, per roll up from **50c**

Screen enamel, black only, priced at **29c**

Painters' flat wall brush, 4 inches wide, set in rubber, 1 limit, each, **1.00**



Glidden's white enamel for bath rooms, kitchens and woodwork, price ¼ gal., **1.00**

H. R. H. paint cleaner, per pkg., **9c**

Rutherford wall paper cleaner, price per can, **10c**



25-inch Argentine Cloth Covers, for silk shades, just the thing for the summer months, protects your shade from dust and flies; all ends hemmed in, won't ravel, special Monday at only **1.55**

Hose mender for mending hose or leaky pipes, priced at **15c**



High grade screen doors, natural finish, well made and varnished, all standard sizes, specially priced at **4.45**

Walnut stained screen doors, all standard sizes, at **2.98**



Black screen wire, all widths from 18 to 48 inches; square foot, **3c**

Adjustable garden hose nozzle, made of solid brass, priced at **75c**

Choice mixed lawn grass seed, 5 lbs., 1.29; per lb., **28c**

White clover seed, for this sale, per pound, **79c**

5-ply Red Garden Hose, guaranteed quality, 50 ft. length, with brass coupling, **10.95**

Hardwood Hose Reels, will hold 100 ft. hose, at **1.69**



Grass shears, 5½ in. cutting blade, **25c**

Dandelion digger at **10c**

3 prong transplanting forks, **10c**

Combination weeding hoe, at **50c**

Hand weeding claw, 5 prongs, **10c**



12 tooth steel bow rake, hardwood handle, at **1.60**

Malleable iron garden rake, hardwood handle, at **45c**

Adjustable canvas grass catcher, 12 to 18 inch, at **69c**



5 foot step ladder, pine wood, well made and braced, has pail shelf attached, priced at **2.49**

Painters' extension ladders, pine wood sides, maple rungs, twenty ft. length, at **8.25**



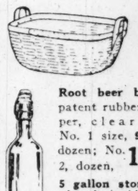
Favorite folding wash bench, has wringer board in center, extra heavy pine lumber, at **1.98**



Oval market basket, hardwood splint, at **39c**



American Beauty electric wash machine, ½ horsepower motor, large corrugated wood tub, ball bearing casters on legs, special at **48.75**



Hardwood oval clothes basket, wood bottom; large size, at **98c**



Root beer bottles, patent rubber stopper, clear glass, No. 1 size, 95c per dozen; No. 2, dozen, **1.19**

5 gallon stone jar, glazed inside and outside, priced at **1.39**

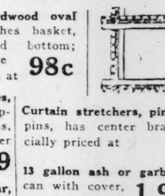
Wool Wall Dusters, lamb's wool, large size, two handles, **1.19**

Yellow Mixing Bowls, 3 to a set; 7, 8 and 9-inch size, at, set, **69c**

Calcutt's Furniture Polis, 6 oz. size; for floors, woodwork, pianos or automobiles; 25c size **19c**

Gas Iron, nickel plated, 6-lb. size; complete with 6 ft. tubing, **2.59**

8-inch Sanitary Steel Frying Pan, 1 piece, **15c**



Curtain stretchers, pine wood, stationary pins, has center brace, specially priced at **1.69**

13 gallon ash or garbage can with cover, reinforced sides, **1.98**

28 inch fence ash or garbage can, has double bottom, complete, ready to hang, at **3.45**



2 quart Acme ice cream freezer, saves time and ice, and is simple and sanitary, at **98c**



Hot-a-Kold lunch kit, fiber case, tin box, including one pint vacuum bottle, keeps hot or cold, at **2.29**



Plain thin transparent china cups and saucers, regular 29c value, ½ dozen limit, at, pair, **19c**

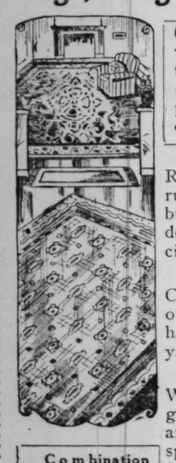


Marvel oil mop, triangle shape, gets into all corners, 1 limit, **39c**



No. 8 extra heavy tin wash boiler, heavy copper bottom, stationary wood handles, one piece cover, at **2.69**

Rugs, Congoleum, Etc.—Irresistible Values



6x9 ft. Congoleum Squares, made of best felt, waterproof and will lie flat without tacking to the floor; squares same as rugs, but come without border, in a variety of all good patterns; very specially priced, each, 3.59

9x12 ft. Japanese Grass Rugs; a close woven rug, with plain center, brown and green border; very special at **7.85**

27 inch Brussels Stair Carpet, in a good variety of patterns for stairs or hall runners; yard, **79c**

6x9 ft. Axminster and Wilton Velvet Rugs; a good size for bedrooms and small dining rooms; splendid selection of patterns and colorings, **32.50**

9x12 ft. high grade Worsted Wilton Rugs; here you will find beautiful Oriental designs and colors, splendid wearing qualities; all neatly fringed, at **$118**

8.3x10.6 ft. Axminster Rugs; a particularly serviceable rug that will retain its rich appearance for years; woven with long silky nap, **41.95**

9x12 ft. Wilton Rugs; these splendid quality rugs make very attractive floor coverings in a new range of patterns and colorings, at **40.85**

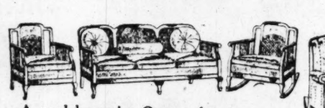
9x12 ft. Tapestry Brussels Rugs; all wool surface, fast colors in a great selection of patterns; rugs come in one solid piece, at **37.50**

27x54 inch Rag Rugs, plain center with fancy borders and fringed ends; special at **1.59**

Combination Vacuum and Carpet Sweeper, mahogany finished case, nickeled trimming, patent drip dust pan, rubber tired wheels, very special at 4.75

FURNITURE PRICED TO ATTRACT NEW CUSTOMERS

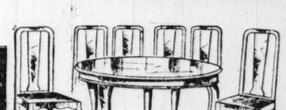
TIME PAYMENTS IF DESIRED—ASK FOR DETAILS



A real bargain, Queen Anne cane 3-piece Parlor Suite, as illustrated, covered with fine grade Baker velour, in mulberry and blue, for Monday, set, **259.75**



This beautiful Overstuffed Living Room Suite, upholstered with good grade tapestry and velour, valued at 350.00, at, the set, **239.95**



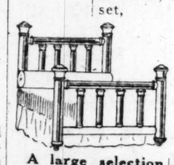
3-piece massive Frame Suites, like cut, and others in golden oak, mahogany and American walnut finishes, upholstered with genuine blue, brown and black leather, at, set, **159.00**



Queen Anne American walnut Dining Room Suite, consists of 54-inch table, 6-foot extension, 5 side chairs and 1 arm chair, upholstered with genuine brown or blue leather, a wonderful value at, set, **153.50**



50 odd Rockers and Chairs, like cut, and others, upholstered with velour, tapestry, leather, and good grade imitation leather, prices ranging up from **39.75**



A large selection of Simmons Brass Beds, like cut and others, values to $85, tomorrow, **59.75**



Sanitary Drop Side Couch with green denim covered pad. This outfit tomorrow at **14.95**

Well made All Cotton and Layer Felt Mattress at **14.95**

Why not stop winding bobbins? Come in and see how easily this unnecessary labor is done away with by using the Eldridge famous 2 spool sewing machine, equipped with a full set of nickeled attachments, ten year guarantee, instructions free (1.00 a week).



Our "Economy Refrigerator," white enamel lined, made of hard wood, rounded corners, holds 65 lbs. ice, **23.95**

Now is the time to buy your refrigerator, before prices go soaring. Come in and see our full line of refrigerators, specially priced for Monday.



Odd Wood Beds in American walnut, mahogany and oak finishes, some straight foot end, others with bow foot; up from **17.95**

Full 45-lb. white Layer Felt Mattress, covered with high grade art ticking, diamond tuft, tomorrow at **18.95**

Our regular 37.50 Silk Floss Mattress, covered with fine grade, heavy art ticking, all sizes, special, **26.95**

We have a number of high grade cane suites, covered with fine grade velours, in blue and mulberry, special at, set, **335.00**

A large selection of 2 and 3-piece Overstuffed Suites, upholstered with high grade coverings, up from **265.00**



This Simmons Brass Bed Outfit consists of Simmons bed, a sagless spring and all cotton mattress, 67.50 value, **52.75**

Our special 15.00 Woven Wire Spring in all sizes, for all makes of beds, special, **9.95**

The well known Kinney and Rome De Luxe Spring for wood, iron & brass beds, **21.75**

Kitchen Maid, the smooth surface, round corner Kitchen Cabinet. Takes tiring tasks out of your hands. Abolishes all drudgery. Puts a spirit of enjoyment into things you do. Cuts work in half.

Priced to put it within everyone's means; made in beautiful oak and snowy white enamel.

Special display at our stores.

$5 down and $5 a month



LACE CURTAINS, ETC.

300 pairs of popular Allover Design Lace Curtains, in a range of pretty designs, in white and ecru, purchased under price many months ago and just received and unpack'd, pr., **1.95**



Salesman's samples of very fine Nets and Curtains in short lengths only from 36 to 54 inches; worth $3 to $4 a yard; no phone or C. O. D. orders filled; choice, each, 45c

A special lot of Nottingham, Filet and Madras Weave Lace Curtains, 2½ and 3 yards long, in white, ivory and ecru, including sucr. desirable weaves as 12 and 14 point filets in allover and plain centers with beautiful borders, values up to 9.00, special at, pair, **4.95**

3x6 ft. Opaque Window Shades, mounted on warranted rollers, all shade colors, slight miseweave in cloth, special at 59c

36-inch White and Ivory Curtain Scrim with fancy drawn work border, some allover patterns, with borders, yard, **19c**

Cretonne in new designs and colorings for overhangings, sunparlor drapes and furniture covering, the yard, **39c**

35-inch Colored Marquisette for summer curtains and overhangings in bird and floral designs, the yard, **42½c**

The Above Sales for Monday at Both Stores

PART EIGHT

Chicago Sunday Tribune.

THE WORLD'S GREATEST NEWSPAPER

MAY 23, 1920.

Theaters 1, 2. Movies 2.
Music 3.
Society 4, 8, 9, 10.
Clubs 5, 11. Churches 11.

The Theaters

By Percy Hammond.

So rich in drama has been the New York season that Mr. Mantle finds it arduous to select from the 140 plays produced the eight which shall be called by him the best. Of those chosen by Mr. Mantle for decoration only one has been presented in Chicago, Mr. Tarkington's "Clarence." Another "Mamma's Affair" is on its way to the Cort, and the remaining six will wait until next year or later before starting on their travels. Mr. Mantle's catalogue, in case you missed it, is repeated: John Drinkwater's "Abraham Lincoln"; Eugene O'Neill's "Beyond the Horizon"; James Forbes' "The Famous Mrs. Fair"; Zoe Akins' "Declassee"; St. John Ervine's "Jane Clegg"; Booth Tarkington's "Clarence"; Rachel Barton Butler's "Mamma's Affair"; George Middleton and Guy Bolton's "Adam and Eva."

The business of selection is simpler here, where the good shows have been numerous, but the good plays few. The four that seem from this observatory to resemble plays, more or less, are Barrie's "Dear Brutus"; Roi Cooper Megrue's "Tea for Three"; Booth Tarkington's "Clarence," and Mr. Maugham's "Too Many Husbands." The ten best shows, to the same onlooker, are "Welcome, Stranger," "The Ruined Lady," the Sells-Floto circus, "Three Wise Fools," "39 East," "The Follies," "The Rose of China," "The Sweetheart Shop," "Sometime," and Miss Elsie Janis' war lark. Readers who differ from the above compilation may change it, without giving umbrage to the compiler, and may substitute such items as "The Acquittal," "Up in Mabel's Room," "The Puss-Puss Girls," "The Royal Vagabond"—in fact, almost anything—barring "June" and "Golden Days."

In order from Mr. Ziegfeld further denudes the ladies of his exhibitions by stripping them of what Ma Sunday calls the Devil's Colors. Paints and powders are forbidden hereafter to whiten the arms and to encrimson the cheeks of his ballet girls, and the sleepy eye that speaks the waiting soul of the Follies must do so henceforth without the spurious aid of the chemist.

"A moist mouth" is advocated by the worldly mother in "Too Many Husbands" as a snare for men; and she counsels lip-biting as an effective preliminary to meeting the trustful male. Answering an inquiry, Mr. Ziegfeld thinks he may permit innocent subterfuges of that sort, but, he grimly continues:

"Rouge and hair dyes are out of the Ziegfeld shows. If a girl isn't beautiful naturally I don't want her in my choruses. Only cannibals and battleships need camouflage. American women slap on rouge and whitewash and blondine as if they were sign painters. The sticky red paint on their lips adds several pounds to their weight. If a woman has a lovely brown hair, why in heaven does she want to bleach it a sickly taffy yellow? God made the pigmentation correspond in a woman's hair and skin. Let her begin to tamper with either and she becomes a nature faker.

"No self-respecting American enjoys going to the theater with a woman who looks like the experimental department of an aniline dye factory. In January I issued an order that the girls of my choruses were to use no more rouge and powder and eyebrow pencilling than the women in the audience. There seemed to be a rivalry between them. Now it must stop. Henceforth the Ziegfeld chorus girls at least will appear in public as they really are. There are too many handsome women in the United States for me to employ dishonest camouflers. A woman is practicing dishonesty, with her manager or her husband when she uses cosmetics."

Oddly enough, Mr. Ziegfeld will not inhibit the sunrise hues when addressed to the perjury of his male visages. The men of his troupes are to be allowed the usual fraudulence of jowl and eyelash. By the way, do you remember "way back when" it was said of chorus girls that they padded their legs?

Frank Swinnerton, dramatic critic of the London Nation and author of "Nocturne" and "September," has been regarding with gloomy disapproval the histrionism of Miss Peggy O'Neill, Miss Mary Nash, and other successful American artistes in London. He calls them jazz actresses playing in jazz plays. Mr. Swinnerton finds that, answering the theater demands of a neurotic and neurasthenic Amercan people, these ladies work out a calculated rolling of the eyes, a pinching and pouting of the mouth, a whirlwind dancing and cajolery, showing little else than enormous physical exertion. "Something ought to be done at once," says Mr. Swinnerton. "It would be deplorable if the art of acting developed simply into the art of grimace."

W. S. Hart, the noble plainsman and one of the foremost of our eye-actors, turns his meek, though defiant, gaze back to the speaking drama. Mr. Woods proffers Mr. Hart $15,000 a week, so he telegraphs, to transfer his sombrero, his sheepy, though upright, physiognomy, and his ability to suffer successfully from frontier scenes to snappy episodes in and about a bed chamber. Mr. Hart is thinking it over.

In Pittsburgh last night Miss Elsie Janis closed her season with "The Gang." The profits of the twenty-five weeks are said to have been $115,000, of which Miss Janis received 50 per cent. Since she also enjoyed a weekly salary of $2,500, it is easy to compute that $120,000 were Miss Janis' winnings. Miss Janis will sail on the Adriatic next Saturday, along with Miss Jane Cowl and some others, and after a rest of a few months she will appear in a revue in Paris, playing in French.

MISS MAUDE ADAMS will return to the theater next season in Barrie's new play, "Mary Rose," the title role of which, they say, is ideal for her. "The play is all very beautiful, very strange," writes the critic of the Times. "The charm of Barrie has always been more or less indefinable. This time the story is of a young soldier, who, returning from the wars to the home of his childhood, now deserted, dilapidated, and reported to be haunted, falls asleep therein and has the past revealed to him in a vision. He sees his grandparents rejoicing over the betrothal of their daughter, Mary Rose (his mother) to a young naval lieutenant, Simon Blake, and learns how in her infancy she had once vanished mysteriously for a month in an island of the Hebrides.

"Four years after her betrothal, visiting the same island, this time with her husband and 2 year old baby, she vanished again, in the same fashion, to be absent for twenty-five years, during which her husband rose to great distinction in the navy and her little son ran away from home and was lost. When she was found once more she was no older than at the time of her disappearance and had, of course, no knowledge of what had happened. She was still looking for her baby when she died, and as a ghost continued the mournful quest. When, at the last, she meets with the sleeping soldier she does not recognize in him the missing baby, nor can he make her realize the truth, but he takes the forlorn spirit on his knee and consoles it with caressing phrases until it is at peace and melts into the night, never more to revisit the glimpses of the moon."

The piece has met with an enthusiastic reception and high praise is accorded the acting of Robert Loraine and Fay Compton.

In the general rush of the playwrights for biographical material, following the success of "Abraham Lincoln," two plays have been written with the life of Edgar Allan Poe as their subject matter. One is entitled "Poe," and is the work of B. Iden Payne, the stage director, and Thomas Wood Stevens, who shepherds the drama at Carnegie institute in Pittsburgh. The other, to be called "Edgar Allan Poe," has for its authors Samuel Shipman and one J. B. Rethy. "Poe," the Payne-Stevens opus, was acted in Pittsburgh last Tuesday night by the students of Carnegie institute. The Shipman play is said to have been acquired by the Selwyns, who contemplate casting Alan Dinehart in the rôle of the poet.

As a headline for his new Chicago theater, Mr. A. H. Woods has had upwards of 4,000 names suggested in lieu of the forbidden "McCormick." These are in addition to the hundreds received by THE TRIBUNE, which range from "The Fol de Rol" to "The Dunning." In the circumstances, Mr. Woods thinks he may call it "The Advance-Rumely" or "The J. I. Case."

The play which George Barr McCutcheon and Earl Carroll recently dashed off in the seclusion of an Atlantic City hotel has been christened "Daddy Dumplin'" and is destined for the use of Thomas A. Wise.

Eddie Leonard, a popular black faced troubadour, will become a $4 star next season in an idyll to be known as "The Knees and Sprees of 1920."

Miss Barrymore has amended her plans for a journey to Europe this summer and will recuperate instead at the Virginia spas and at her home near-by New York. Her Chicago engagement in "Declassé" is fixed tentatively for Powers', beginning in September, and continuing indefinitely. John Barrymore, who sank beneath the miseries of King Richard's crown, now wields the salubrious medicine ball at Muldoon's health farm, where, it is said, he grows stronger. Mr. Barrymore is in a list of players who have decided to act hereafter only in New York.

The weekly dossier from that corner of the drama which contains Miss Alice Brady announces:

Alice Brady, now in her sixth week of "Forever After," by Owen Davis, at the Garrick theater, takes exception to the many straight-laced people who think it is a crime for a woman to indulge in a cigaret. Miss Brady, after a particularly hard scene, either on the stage or in the studio, quite often has recourse to a puff of a cigaret, which has a tendency to calm her.

Alice Brady is contemplating a new motor car for next season, which will contain all the accessories of her dressing room, so that she can save the time con-



MISS SUZANNE WILLA in "NIGHTIE NIGHT" LA SALLE ATWELL PHOTO

sumed for making up while on the way from the studio to the theater. Her plans are now in the hands of a prominent maker of automobiles, and she will, in all probability, receive the blue prints before leaving the Garrick theater, where she is now in her sixth week of Owen Davis' "Forever After."

David Belasco has returned from a business and sentimental pilgrimage to Europe, full of cordial emotions toward other lands and other peoples. His visit to the graves of American soldiers in France gave him a queer reaction. "They seemed to me," says he, "like bits of Heaven!"

Two of the more imposing summer shows will make their advent in a fortnight. "The Midnight Whirl," from the Century Roof in New York, will come to the La Salle June 6, and on the night following "The Passing Show of 1919" will enter the Garrick, in case Miss Brady's many friends will let her leave, which they are reluctant to do. The Avon Comedy Four, vaudeville vocalists of renown, lead the players in The Passing Show. The Messrs. Shubert will present "Cinderella on Broadway" as the successor to The Passing Show in the New York Winter Garden next week.



IMPORTANT NOTE—Miss Brady will not be seen in "Forever After" in any city outside of Chicago, therefore it becomes necessary for out-of-town theatregoers who desire to see Miss Brady's wonderful performance to take advantage of these last times at the Garrick theatre. The engagement will positively close Saturday night, June 5th.

Beginning Mon. Nite, June 7
The N. Y. Winter Garden's Supreme Achievement, Surpassingly Appealing
—THE—
PASSING SHOW
Mail Orders Now Being Received

AUDITORIUM
ANDREAS DIPPEL PRESENTS
Chicago's Foremost Entertainment
First Week, Commencing Sunday, May 23
Every Evening and Wednesday, Saturday and Sunday Matinees
FRANZ LEHAR'S ROMANTIC OPERETTA
GYPSY LOVE
With ARTHUR ALBRO
and All-Star Cast, Chorus, Ballet, 100 People
FOLLOWED BY SUPREME FEATURE PHOTOPLAY
CLARA KIMBALL YOUNG
—IN—
"FOR THE SOUL OF RAFAEL"
(First Showing in Chicago)
Prices 50c to $1. Reservation Fee 50c for Seats Bought in Advance

Cort Tonight
Eves. 8:20—Mats. Wed. & Sat. 2:20
LAST WEEK
LAST TIME SAT., MAY 29
JOHN GOLDEN PRESENTS
TWO BRILLIANT STARS
Grace LaRue and Hale Hamilton
In Chicago's Best Liked Comedy
Dear Me
By Luther Reed and Hale Hamilton
NEXT SUNDAY EVE., MAY 30
OLIVER MOROSCO WILL PRESENT
THE HARVARD PRIZE COMEDY SUCCESS DIRECT FROM ITS NEW YORK TRIUMPH,
MAMMA'S AFFAIR
BY RACHEL BARTON BUTLER,
WITH ITS FAMOUS ALL-STAR CAST
EFFIE SHANNON ROBERT EDESON
Amelia Bingham Katherine Kaelred
Ida St. Leon Geo. Le Guere Little Billy

IT'S DIFFERENT


ALL CHICAGO SAYS IT'S THE ONE BIG EVENT AT THE SHUBERT
STUDEBAKER
WITH
FRANCES WHITE
AND JAMES WATTS, TED LEWIS ADA FORMAN AL HERMAN
20 FAMOUS ARTISTS' MODELS
A WORD TO THE WISE
BUY EARLY FOR THE MATINEES WED & SAT.

Supreme Vaudeville
majestic
Orpheum Circuit
Lieut. GITZ-RICE & HAL FORDE | TODAY Last Times | THOS. E. SHEA
BEGINNING TOMORROW MATINEE
LEON ERROL
THE INIMITABLE COMEDIAN
—in—
"THE GUEST"
JACK HUGHES DUO | NATE LEIPZIG
HUBERT H. KINNEY & CORINNE
GRACE NELSON The American Prima Donna | O'DONNELL & BLAIR —in— "THE PIANO TUNER"
DEVOE & HOSFORD | CHANDON TRIO
Kinograms | Topics of the Day
GLENN & JENKINS
—in—
"WORKING FOR THE RAILROAD"
Phone Cent. 6480 | MAT. DAILY AT 2 NIGHTS AT 8 | Popular Prices

The All Important Question on the Highways and Byways of Chicago,
HAVE YOU SEEN
TOO MANY HUSBANDS
A. H. WOODS
POLITE COMEDY
—WITH—
KENNETH DOUGLAS, ESTELLE WINWOOD, LAWRENCE GROSSMITH AND FRITZ WILLIAMS—AT THE
SHUBERT PRINCESS
The Story:
A young English woman who believed her husband, a major, killed in the war and who married his very best friend, another major. The fun begins when the husband, who was believed dead, returns.
And, to tell the honest truth, it is the richest fun ever heard since the days of Augustin Daly.
The A. H. Woods civilized dependable prices, 50c to $2.50.

WE can live without microbes,
We can live without bugs,
We may live without bourbon,
We may live without jugs,
We can live without peanuts,
We can live without crooks,
But dear old Chicago cannot live without cooks.
NOR A GOOD LAUGH, WHICH IS OBTAINABLE IN LARGE CHUNKS BY AN EVENING WITH
THE GIRL IN THE LIMOUSINE AT THE WOODS CHICAGO'S UTMOST THEATER
The playhouse for the public where the WOODS CIVILIZED PRICES always prevail.
Nights 50c to $2.50. "LIMO" Mat. Wed. and Sat., 50c to $1.50.

AMERICA'S FOREMOST THEATRE OF CEASELESS VARIETY
THE GREAT State-Lake Orpheum Circuit
11 A.M. CONTINUOUS 11 P.M.
VAUDEVILLE - PHOTOPLAYS
11:00 - 2:15 - 5:00 - 8:30
BEGINNING MONDAY
WELLINGTON CROSS & CO.
In a Kettle of Soup, Comedy and Dance
Assisted by TED SHAPIRO, JACK GERARD, NANCY BELL, MARION BAKI, MARY ALLEN
THE LIGHTNER GIRLS & NEWTON ALEXANDER
featuring WINNIE LIGHTNER
JOHNNIE FORD AND HIS
FIVE ORIGINAL MELODY MAIDS
With NELL WOOD and JAPPY JUDD
COLETTA RYAN & ORLOB LETA
HARRY JOLSON
EMILY DARRELL EL REY SISTERS
WALLACE GALVIN LEO ZARRELL & CO.
Photoplay Exclusive Showing
EDGAR LEWIS PRODUCTION
"SHERRY"
From the Novel by George Barr McCutcheon
Last Times! Henry Santrey, Lillian Shaw,
Today Charley Grapewin, Bert Fitzgibbon
MATINEES EXCEPT SAT. SUN. & HOL. 27¢-36¢
EVENINGS SAT. SUN. & HOLIDAY MATS 36¢-50¢

ILLINOIS TONIGHT.
A. L. ERLANGER AND HARRY J. POWERS, MGRS.
Special Pop. Mat. Decoration Day (Mon., May 31)
Chicago Made Musical Success
WED. MAT. POP. PRICES
BEST SEATS $2.00
THE Sweetheart Shop

"The Snappiest Show in the Loop" AMY LESLIE .... NEWS

Orpheum Circuit
Palace
Superb Vaudeville
TODAY—LAST TWO TIMES
WELLINGTON CROSS | JOSEPHINE & HENNING
Starting Tomorrow Matinee
WILLIAM ROCK
with 1-2-3-4-5 GIRLS and TWO MORE
BESSIE REMPEL and HIM in HIS DAY OFF
MARGARET YOUNG
Vaudeville Versatile Comedienne
GORDON'S CIRCUS | ADLER & DUNBAR
THE GREAT LIBBY
DUFFY & SWENEY
COMEDY ACT
DAVE KRAMER & BOYLE JACK
A Happy-Go-Lucky Pair
MATINEE DAILY | POPULAR PRICES | TELEPHONE MAJESTIC 7266

GREAT NORTHERN HIPPODROME
QUINCY & JACKSON
BET. STATE & POSTOFFICE
CONTINUOUS 11 A.M. to 11 P.M.
—BEGINNING MONDAY—
WILL J. WARD and GIRLS
In a Musical Melange
Allen & Walton Valmont Duo | Jack George Duo Leonard & Haley
REGAY and LORRAINE SISTERS
In a Unique Repertoire of Dances
'The Honeymoon'
Comedy Playlet—By Aaron Hoffman
Haddon & Norman Eddy & Howard | Rita Douglas Billy & Dot
VAN and BELLE
Boomerang Manipulators
KAPT. KIDD'S KID
A Musical Farcical Fantasy
Why be in doubt where to go? VAUDEVILLE Our show is bright and the prices are right

FOLLOW THE CROWD TO CHICAGO'S BRIGHTEST SPOT
White City
TO PARK AT 63rd ST.
WITH ITS MANY NEW FEATURES & THRILLING RIDES
Fun House—Over the Falls
Giant Ferris Wheel
The Frolic—Noah's Ark
GREAT AMERICAN RACING DERBY
SEE Chicago's Wonder Musical Dance Revue Emile De Recat's 1920 Edition Free
Garden Follies Plus Vaudeville
Introducing the LATEST SONGS, STYLES AND DANCES with a Star Cast and Beauty Chorus
DANCING SKATING DINING
Free Parking Space for Autos!

POWERS' THEATRE
A. L. ERLANGER and HARRY J. POWERS, Mgrs.
Evs. inc. Sun. 8:30 Mats. Wed. & Sat. 2:30
PRICES, ALL TIMES, 75c to $2.50
Including Courthouse Hotel Agencies' Tickets
John Golden
PRODUCER OF "LIGHTNIN'," "DEAR ME," "TURN TO THE RIGHT," presents
3 WISE FOOLS
BRILLIANT COMEDY by AUSTIN STRONG
DISTINGUISHED CAST

'ullo!
'ave you seen
DE WOLF HOPPER
as "Old Bill" in
"The Better 'ole"
at the OLYMPIC?
It's the brightest, laughingest show in town and you had better hurry right over for your seats because the engagement is limited and this is his farewell appearance in the part.
Mats. Wed. and Sat.
SPECIAL SUMMER PRICES, TOO.
Two Dollars buys a main floor seat any night but Sat.

Blackstone Theatre
A. L. ERLANGER and HARRY J. POWERS, Mgrs.
EVES., INC. SUNDAY & SAT. MATINEE
Prices—50c to $2.50—Including Courthouse Hotel Agencies' Tickets
POPULAR $2 MATINEE WED.
PATRICIA COLLINGE
"An enormous hit."—Amy Leslie
in
"GOLDEN DAYS"
A Comedy of Youth
By SIDNEY TOLER and MARION SHORT
Direction George C. Tyler
"It is the eternal good stuff from which all real plays are made."—Ashton Stevens, Herald and Examiner.

JONES, LINICK & SCHAEFER'S
RIALTO
STATE, NEAR JACKSON
11 A. M. to 11 P. M. | CONTINUOUS VAUDEVILLE
Last Times Today—ROY LA PEARL
RUBINI & ROSA
—COMING TOMORROW—
VIC STONE and the Moyer Sisters
In Original Conceptions of Syncopation
The Royal Four Harmony Supreme | Ralph T. Kettering's Which One Shall I Marry? The Novel Allegory in four episodes
FORREST & CHURCH
MAHONEY & ROGERS
GEO. MACK MONTI & PARTI
ROSE GARDEN
8 BIG ACTS ALWAYS 8

JONES, LINICK & SCHAEFER'S
McVicker's
MADISON, NEAR STATE
CONTINUOUS VAUDEVILLE
Last Times Today—LYONS & YOSCO
Mabel Blondell
—COMING TOMORROW—
All Star Bill
Gardner Kendall & Co. Presenting "GOLFING"
PAUL LAVARS Athletic Marvels | WALTER BOUDINI & BERNARD
HAYES & LLOYD "A NIFTY PAIR"
BENNY HARRISON | LA HOEN & DUPREECE
CHAS. & CECIL M'NAUGHTON
LAMEY & PEARSON
8 ALWAYS BIG ACTS 8

COLONIAL | Every Night
A. L. Erlanger and Harry J. Powers, Managers
PRICES—Nights 50c to $2.50
Mats. Wed. & Sat., 50c to $2.00
Including Courthouse Hotel Agencies' Tickets
A Musical Comedy Built to Please the Public
Box Office Receipts Prove They Like It
MR. JOHN CORT OFFERS HIS EARLY AND LATEST MUSICAL COMEDY
JUST A MINUTE
"LISTEN LESTER"
THE SMARTEST AND DANCIEST SHOW IN THE LOOP
A TONIC FOR THE TIRED BUSINESS MAN AND WOMAN

LA SALLE
MANAGEMENT F. RAY COMSTOCK AND MORRIS GEST
LAST TWO WEEKS
REGULAR MID-WEEK POP. MAT. THURS. BEST SEATS $1.50
ADOLPH KLAUBER PRESENTS
THE SEASON'S LAUGHING SENSATION
NIGHTIE NIGHT
MATS. TODAY & SAT.
THE NAUGHTY NOVELTY FARCE
with FRANCIS BYRNE AND THE IDEAL NEW YORK CAST

SPEND YOUR SPARE MOMENTS
ON THE $5,000,000
Municipal Pier
Boating Fishing | Dancing Music
—ONE MILE IN THE LAKE—
SEASON OPENS WED. MAY 26
Enjoy Its Sane Diversions and
DANCE TO ENTRANCING STRAINS OF ELGAR'S ORCHESTRA
DANCE, DANCE as Long as You Can. We Must Travel Through Life, but Why MAKE A DEAD MARCH OF IT?
Dine IN THE OPEN AT OUR FINE Restaurant

22nd WEEK AT THE ARCH-ENEMY OF GLOOM
GEO. M. COHAN'S GRAND
SAM H. HARRIS presents
WELCOME STRANGER
by ANN HOFFMAN
A COMEDY BUILT OF SOLID FUN

CUBS' PARK CLARK and ADDISON STS.
BASEBALL TODAY
CUBS
vs.
PHILADELPHIA
GAME CALLED AT 3 P. M.
Box Seats on Sale at Thos. E. Wilson & Co., Monroe and Wabash Ave.
Phone Randolph 5567

IMPERIAL Madison Street and Western Avenue
FUNNIER THAN "UP IN MABEL'S ROOM"
PARLOR, BEDROOM AND BATH
MATS. SUN., THURS., SAT.

Mat. Every Day VICTORIA BELMONT and SHEFFIELD
The Big Cartoon Musical Comedy
THE GUMPS (OH MIN)
Next Week—"Parlor, Bedroom and Bath"

SECOND EDITION
Marigold Frolics
AMERICA'S MODERN REVUE
MARIGOLD ROOM—Grace at Broadway
CONTINUOUS 7:30 TO 1 A. M.
SIX BIG SPECTACULAR MUSICAL NUMBERS
—Featuring—
EDITH ALLAN
Petite Coloratura Soprano
—AND—
HER 25 ARTIST'S MODELS
Also
Bacon & Fontaine (Skating Wonders) | The Sheldons
Emerson & Baldwin | Clara Revelle Tomson Twins
—AND OTHERS—
MAKE RESERVATIONS NOW
ADMISSION ONLY
NO COVER CHARGE

ORCHESTRA HALL
Michigan Avenue, Near Jackson Boulevard
MONDAY, MAY 24TH, AT 8:15 P. M.
The Phenomena of Spiritualism Demonstrated
—LECTURE BY—
M. E. CADWALLADER
Editor "The Progressive Thinker," Chicago
'How I Know the Dead Return'
MRS. MAGGIE WAITE
America's Gifted Medium, Will Talk With Those the World Calls Dead
P. L. O. A. KEELER
Of Washington, D. C., the Noted Slate-Writing Medium, Will Demonstrate His Marvelous Gift.
POPULAR PRICES . . . 50c, 75c and $1

Glickman's Palace Theatre
12th St. and Blue Island Ave. Haymarket 381
TODAY—MATINEE AND EVENING
EDWIN A. BELKIN Presents
BORES THOMASHEFSKY
And His Company in His Great Musical Success
DOS ALTE LIEDELE

Riverview
NOW Open | With Happy Thousands Filling All Its Walks! Amazed — Delighted!
Performances Every Night and Sunday Matinee of EMILE DE RECAT'S
—GORGEOUS MUSICAL REVIEW—
STOP! LOOK! LISTEN!
If Afraid of Water Make for Noah's Ark
TRY THE THREE NEW RIDES
BUT DON'T MISS OLD ONE
MON., MAY 24th | THE FIRST OF MAYOR THOMPSON'S OUTINGS
FOR THE School Children of Chicago

MUSIC FESTIVAL
N. W. UNIVERSITY GYMNASIUM
EVANSTON, ILLINOIS
THIS MONDAY at 8:15—"ODE TO MUSIC," a new cantata by Henry Hadley. Soloists—Noe, Ingram, Diaz, Hatton. Festival Chorus of 600. High School Chorus of 300; Chicago Orchestra, Stock and Lutkin, Conductors. Tickets 50c to $2.50.
THIS TUESDAY at 8:15—ARTISTS' NIGHT. Miscellaneous program of Arias, Songs and Orchestral Numbers by PITTA RUFFO, Baritone, and Chicago Orchestra, Stock and Borowski, Conductors. Tickets, $1.00 to $2.50.
NEXT THURSDAY at 8:15—"THE BEATITUDES." Beautiful Choral work by Cesar Franck. Soloists, Hinkle, Van Gordon, Alcock, Althouse, Miller, McInnes, Thatcher. Festival Chorus of 600. A Cappella Choir; Chicago Orchestra, Stock and Lutkin, Conductors. Tickets 50c to $2.50.
NEXT SATURDAY at 2:15—CHILDREN'S CONCERT. Miscellaneous program of Arias, Songs, Orchestra and Children's Numbers, by Margaret Romaine, Soprano. Children's Chorus of 1,500 and Chicago Orchestra, Stock and McConathy, Conductors. Tickets, 50c to $2.50.
NEXT SATURDAY at 8:15—FINAL CONCERT. Miscellaneous program of Arias, Songs, Choral and Orchestral Numbers by Edward Johnson, Tenor. Festival Chorus of 600; A Cappella Choir and Chicago Orchestra, Stock and Lutkin, Conductors. Tickets $1.00 to $2.50.
FESTIVAL BOX OFFICES at Cable Piano Co., Wabash and Jackson, and Mason & Smart, 1680 Sherman Ave., Evanston. Phone Evanston 40. N. W. UNIVERSITY GYMNASIUM, three blocks from Noyes St. Station of Northwestern "L."

Subscribe for The Tribune.

Right off the Reel

"DANGEROUS DAYS."

Produced by Goldwyn. Directed by Reginald Barker. Presented at the Alcazar.

THE CAST.

Clayton Spencer	Lawson Butts
Natalie Spencer	Clarissa Selwyne
Graham Spencer	Rowland Lee
Audrey Valentine	Barbara Castleton
Anna Klein	Ann Forrest
Herman Klein	Stanton Heck
Rudolph Klein	Frank Leigh
Dunbar	H. Milton Ross
Dr. Haverford	Eddie McWade
Delight Haverford	Pauline Starke
Marion Hayden	Florence Deshon
Rodney Page	Bertram Grassby

By Caroline Sanborn.

IMMENSE industries, hidden hostility, treacherous Teutons, perilous plots, diabolical destruction, sinister selfishness, riotous recklessness, marital mixups, wanton warfare, high minded heroism, stirring sacrifice, magnificent melodrama—"Dangerous Days!"

And surprisingly enough, this adaptation of Mary Roberts Rinehart's novel gets under your skin. You may have fondly imagined yourself immune from the excitement of pre and early war agitations. You may have entered the darkened theater expecting a mild and somewhat timeworn thrill or two. You will come away weary and limp.

The story concerns itself with that supposedly nonexistent being, a tender hearted steel magnate. He is threatened with everything from German bombs to an unfaithful wife. You sigh with him as he watches the devastation of the former and the extravagances of the latter. And you rejoice with him when the happy, if somewhat weak, ending of the picture draws into view.

Lawson Butt takes the part of the t. h. s. m. exceedingly well. His personality is decidedly strong and pleasing, his acting good, and his manner and appearance entirely satisfactory.

The rests of the cast, with one or two minor exceptions, has been chosen and directed with care. Perhaps it is because she is playing opposite the beautiful but stern Mr. Butt that Barbara Castleton exhibits such charming histrionic ability. Perhaps it is because she prefers being an Audrey to a Margaret.

The book made good, live reading. The play is equally interesting in spite of the changes made. But if your constitution is naturally delicate and your nerves easily shattered, watch the barometer and look out for "Dangerous Days."

Rumor has it that Bert Lytell is about to return to the stage. Of course, we'll miss him from the screen, but it's nice of him to be true to his first love, isn't it?



LEWIS-SMITH PHOTO
MISS EILEEN WILSON
In "THE GIRL IN THE LIMOUSINE"—WOODS

Why They Laugh in Vaudeville

PALACE.

Wellington Cross: One of the young ladies in my act is a very good dresser. When she stands still, they say she's stunning. When she walks, they say she's ripping. I understand that waist lines are getting higher. Well, wherever they go, I'll find them. I have a new song entitled "If You Can't Get a Girl in the Summertime, You'll Have Lots of Money in the Fall."

RIALTO.

Mahoney and Rogers:

"Is this the first time you've been in trouble?"

"Say, do I look like an amateur?"

"Don't get funny. I suppose you've been in every jail in the country."

"Yes, and some in the city, too."

"You ought to be ashamed of yourself."

"O, I don't know."

"Have you ever been in any European jails?"

"No. My motto is: 'See America first.'"

"What's your name?"

"My right name is Reginald Vandergould von Slessinghausen, but in the underworld I'm known as Handsome Harry."

"Handsome Harry—with that map?"

"Say, the map of Europe looks worse than mine does."

"You seem to take your arrest very easy."

"Taking things easy is my profession."

"Don't you feel bad about going back to jail?"

"No. Why should I? Nowadays the jails are more comfortable than our best hotels, and everything is free."

"All Souls' Eve" Among Latest of Psychic Dramas

By Burns Mantle.

NEW YORK.—[Special Correspondence.]—It would be unkind to suspect the spirits of organizing a claque to boost the psychic drama on earth, but they certainly seem to be using their influence. No play with a spiritualistic theme has been permitted to pass out this season without an approving slap on its ghostly back, and most of them have been welcomed so enthusiastically that they are still with us.

The newest one is Anne Crawford Flexner's "All Souls' Eve," which John D. Williams offered at the Maxine Elliott theater last week. For the better part of two of its three acts it is an interesting, tense little play, firmly foundationed on the dramatic theme that another love cannot die; that it conquers death and endures for all time. But the rest of it is rather sadly deficient, the last act being utterly conventional and rather brazenly theatrical. This did not in the least discourage the spirit band, or their followers on earth, however, and when I left the theater they were still remaining to applaud.

Come to think of it, this may have been a moving picture claque, for it happens the Flexner play was financed by some of that awful "movie money" we have heard so much of lately, and is unquestionably designed for screen use later. Furthermore, it will make a better picture than it does a play. The mother whose soul returns to earth after she is killed in an automobile accident and takes possession of the body of the child's nurse will find it much easier to "fade in" and "fade out" on the screen than she does with the scenery getting in her way.

The spirit interest enters soon after the death of the young mother in the first act. She had been a helpful and an affectionate wife, a devoted mother to her infant son, an ideal neighbor in a suburban neighborhood where good neighbors, to judge from the play, were scarce. The world was her country and to do good her religion, as Tom Paine put it. But despite her many virtues and the need of her in the home, the morning she tried to drive to town to save her husband an unpleasant meeting with his employers a truck ran into the car and she was dead when they picked her up.

It happens that the day before the accident there had appeared at the door of this young woman's home an Irish girl just landed in this country and in search of friends and a job. Some one had given her an address in the neighborhood, which she had lost, so she stopped at the first house she had come to, announcing confidently that she had been "sint" and intimating that she would like to stay. She had been taken in temporarily and given charge of the baby when the mother left for town.

With the mother gone, the Irish girl, Norah by name, continued as the child's nurse. A year later, on All Souls' eve, when, according to an Irish superstition, the souls of dead mothers are privileged to return to the earth to see if all is well with their children, the spirit mother came back. She found her son seriously ill with the croup and his father, his spirit broken and his ambition gone, rather befuddled with the liquor he was consuming in the hope of forgetting his troubles.

She wanders, a gray shadow with a muffled, anxious voice, about the rooms of her home, trying to get the message across that she is there to help if only they will listen. But, though they have ears, they hear not, until the child wakens and recognizes her. His call to her makes the miracle of All Souls' eve possible. If he needs her, she can stay on earth to help him. Norah's soul will take her place in heaven, and she will inhabit Norah's earthly habitation to be near the child. In the next two years the Irish girl's likeness to the dead mother is generally remarked, but this is attributed to her constant association with the boy and accepted as largely an imagined change. In the end the Irish girl, though there are evil earthly influences seeking to send her back to Ireland, is recognized by the husband for the treasure she is, and the concluding scene finds her happily enfolded within his arms.

Lola Fisher plays the two rôles of the mother and the nurse. It is a sympathetic performance and a good one, considering that Miss Fisher, by temperament and training, is a smart comedienne rather than an emotional leading woman. Cyril Keightley is the father, and the others include Clifford Dempsey and Anne Faystone.

Zoe Akins, who did so well by Ethel Barrymore (and, incidentally, by herself) in writing "Declassee," was engaged by George Tyler last winter to make a modern version of the old drama called "Forget-Me-Not." In its original form, we gather from the reviewers of the time, this was the sort of play those ladies of the stage gifted with an emotional temperament and a generous torso took great delight in playing, being the story of a scarlet sister who forces her way into a respectable home and insists upon being introduced as an old and dear friend of the family.

Having a hold on the family, she purposes to enjoy six weeks of respectability, and nothing can stop her. Of course, something does stop her before the last act is finished. A certain vengeful Corsican, whom she had ordered thrown out of her husband's gambling house in Paris years before, has been camping on her trail ever since. And when he appears, his side whiskers trembling and his stiletto arm twitching, she is ever so glad to sneak out of the house, clutching at the furniture and the draperies for support as she passes.

Miss Akins has been able to relieve the old play of much of its staginess and to brighten the dialogue. But it is still more artificial than real, and too set in its ways to be made convincingly human. Emily Stevens plays the scarlet lady. She is a modern emotionalist, restrained and natural; a heartless, vindictive, defiant super-cat. She makes much of her best scenes and in turn is made much of by her audiences.

The cast is one of those distinguished groups made possible by the closing of other attractions in the spring. Norman Trevor and O. P. Heggie are featured with Miss Stevens.

A third play to drift hitherward on the cool spring breezes is one called "The Respect for Riches." The heroine of this particular opus is an ambitious lady forced to live by her wits after she has lost all her money.

It is one of those English society plays in which every member of the cast is an epigrammatist, and in which no one of them can conceivably be accepted as a reasonable human being. Therefore it has little appeal as entertainment, beyond the individual performances of a good cast.



KENNETH DOUGLAS in "TOO MANY HUSBANDS"
PHOTO-CAMPBELL STUDIOS.

STARCK

Piano Specials

Upright, Grand and Player-Pianos
Standard Makes—Slightly Used and Rebuilt
Great Values. Fully Guaranteed

Grand Piano
BARGAIN 53
Fine for teacher or advanced pupil. A great bargain.... $300

Grand Piano
BARGAIN 44
Used, but in good condition, mahogany case, 4 feet 8 inches long, special at.. $585

Player - Piano
BARGAIN 2
Used mahogany case, to go at... $465

Player - Piano
BARGAIN 16
Used. Even at this low price we give music rolls and bench. Special $395

Player - Piano
BARGAIN 10
Plain mahogany case, used, but guaranteed $575



Used Pianos
Some have been entirely rebuilt and refinished.

Upright	*Mahogany case, good tone*	$165
Upright	*Oak case, good condition*	200
Upright	*Almost new, a bargain*	240
Upright	*Full size, good for beginner*	75
Upright	*Full octave, good bargain*	110

$5 Per Month On Used Pianos

OUT-OF-TOWN CUSTOMERS write us. We ship anywhere in United States on Free Trial. Pay no money down. Easy terms.

Open Monday Evenings

P. A. Starck Piano Co.
Manufacturers Starck Upright, Grand and Player-Pianos
210-212 S. Wabash Av., Chicago

Reduce "hiring and firing"! Get the best workers at the outset through Tribune help wanted ads.

Motion Picture Directory

DOWNTOWN

CASTLE STATE AT MADISON
Chicago's Foremost Photoplay House
Starting Today—For 1 Week
FIRST EXCLUSIVE SHOWING
MADGE KENNEDY
IN HER LATEST SUCCESS
DOLLARS & SENSE
—Added Attraction—
CHARLIE CHAPLIN
IN A SCREAMING REVIVAL
The Landlady's Pet
8:30 A. M.—Continuous—12:30 P. M.

BARBEE'S LOOP THEATRE
MONROE AT DEARBORN
1:30 to 11 P. M.
Home of the Symphony Orchestra
— Exclusive Presentations —
Doris Kenyon
Star of "The Girl in the Limousine," in
The HARVEST MOON



From the celebrated play by
AUGUSTUS THOMAS
The story of a girl without a legal name. The most absorbing story ever screened.

BOSTON
George Walsh
—in—
"The Deadline"

STATE-CONGRESS
State at Congress—Cont. 1 to 11 P. M.
PICTURES—VAUDEVILLE

DOWNTOWN

JONES, LINICK & SCHAEFER'S
RANDOLPH State and Randolph
First Time Shown
8:30 A. M.—CONTINUOUS—12 P. M.

Joseph M. Schenck presents
CONSTANCE TALMADGE
in
THE LOVE EXPERT

Jones, Linick & Schaefer's ORPHEUM
STATE NEAR MONROE
8AM to 12PM
TODAY AND MONDAY
Dorothy Dalton
in the exclusive showing of her very latest Paramount
"The Dark Mirror"
TUESDAY AND WEDNESDAY
Exclusive showing of
ETHEL CLAYTON
in her brand new Paramount
"A Lady in Love"
THURSDAY AND FRIDAY
TOM MIX Exclusive showing
"The Terror"
SATURDAY & FOR 5 DAYS
WALLACE REID
in 'The Dancing Fool'
Hear the Hope Jones Unit Orchestra

ALCAZAR
59 W. MADISON ST.
R. A. WALSH PRODUCTION
ALL STAR CAST
—in—
The Deep Purple
The story that is bound to fascinate.
The story that strikes deep into the human heart.
Entrancing Music by Our Parisian Concert Orchestra

CASINO 58 WEST MADISON STREET
"GIRL IN ROOM 29" FRANK MAYO
—ORCHESTRA NOW PLAYING—

DOWNTOWN

ROSE
MADISON NEAR DEARBORN
ALL STAR CAST
—in—
"Dangerous Days"
An Exceptional Screen Play
Written by
MARY ROBERTS RINEHART
ADDED ATTRACTION
Side Buster Comedy
The ROSE is the coolest spot in town

STATE-LAKE
ORPHEUM CIRCUIT
VAUDEVILLE PHOTOPLAYS
WEEK BEGINNING MONDAY, MAY 24
EXCLUSIVE SHOWING
EDGAR LEWIS Production "SHERRY"
From the Novel by George Barr McCutcheon
Showing at 11:15 a. m. and 2:15, 5:00, 7:45 p. m.

ZIEGFELD NEXT DOOR TO BLACKSTONE HOTEL
MILDRED HARRIS CHAPLIN
"POLLY OF THE STORM COUNTRY"

NORTH

LUBLINER & TRINZ
COVENT GARDEN
2655 N. CLARK ST.
BESSIE BARRISCALE
'The Notorious Mrs. Sands'

DE LUXE ON WILSON AVENUE AT "L" STATION
PAULINE FREDERICK "WOMAN IN ROOM 13"
Also SUNSHINE COMEDY

BUGG LINCOLN AND ROBEY
CONTINUOUS 1:30 TO 11
TOM MOORE in "DUDS"
and "SNUB" POLLARD Comedy

DEARBORN DIVISION AT DEARBORN
CONT. 2 TO 11 P. M.
EUGENE O'BRIEN
"A FOOL AND HIS MONEY"

LUBLINER & TRINZ AMUSEMENT CENTERS

VITAGRAPH 3167 Lincoln Ave.
Cont. 1:30 to 11
MARY MILES MINTER
"Nurse Marjorie"

BIOGRAPH 2453 Lincoln Avenue
Cont. 1:30 to 11
FRANK KEENAN
"Dollar for Dollar"

KNICKERBOCKER 6217 Broadway
The Celebrated Stage Farce
"MRS. TEMPLE'S TELEGRAM"

PERSHING Lincoln at Wilson
John Fox, Jr.'s Novel
"The Little Shepherd of Kingdom Come"
Also Al St. John, "Ship Ahoy"

LAKESIDE 4730 Sheridan Road
HARRY MOREY
"The Sea Riders"

NORTH

ASCHER'S CHATEAU
BROADWAY AT GRACE
Today Only
HARRY T. MOREY
"The Sea Rider"
MIKE BERNARD
The Wizard of the Piano
GREAT WESTERN FOUR
and
3 Other Acts
Starting Tomorrow
EDDIE FOY
And the Younger Foys

LUBLINER & TRINZ
PANTHEON
SHERIDAN RD. AT WILSON
TODAY ONLY
Bessie Barriscale
in an engrossing drama of high society
"THE NOTORIOUS MRS. SANDS"
Adapted to the Screen from the Original Story by M. B. Havey.
PAUL BIESE ORCHESTRA
Coming Monday—Mack Sennett's "DOWN ON THE FARM"

LUBLINER & TRINZ
Ellantee
DEVON & CLARK ST.
CLARA K. YOUNG
"The Forbidden Woman"
—Also—
HANS HANKE
Direct from the Loop
4—Acts of Loop Vaudeville—4
Symphony Orchestra

BRYN MAWR
Bryn Mawr near Broadway at Bryn Mawr "L" Station—Cont. 2 to 11 P. M.
WM. FARNUM
—In—
"The Orphan"
—And—
LARRY SEMON
Newest Comedy
"SCHOOL DAYS"

EASTERLY Lincoln and Diversey Pkwy.
Cont. 1:30 to 11 P. M.
ENID BENNETT in "THE FALSE ROAD"
& HAROLD LLOYD, "An Eastern Westerner"

REGENT 6746 SHERIDAN ROAD
CONT. 2 TO 11 P. M.
HARRY CAREY "OVERLAND RED"

PANORAMA Formerly PINE GROVE
Sheridan Rd. E. of B'way
MARGUERITE CLARK in "EASY TO GET"

ARGMORE Argyle and Kenmore Aves.
MATINEE CONTINUOUS
Constance Talmadge, "In Search of a Sinner"

NEW KENMORE Kenmore add Wilson Avenues
TOM MOORE in "DUDS"

LA SALLE DIVISION BET. LA SALLE AND WELLS STREETS
BLANCHE SWEET, "THE DEADLIER SEX"

ASCHER BROS.

ADELPHI Clark at Estes
Viola Dana—"Dangerous to Men"

CALO Clark St. and Balmoral Ave.
William Farnum—"The Orphan"

LANE COURT Clark and Center Sts.
J. Pickford, "Shepherd of Kingdom Come"

TERMINAL Lawrence and Spaulding
Viola Dana—"Dangerous to Men"

NORTH

RIVIERA
BALABAN & KATZ—BROADWAY & LAWRENCE
IMPORTANT RIVIERA EVENT
Unexcelled Bill, Headed By Mary Miles Minter as "Nurse Marjorie"
"TEACHER'S PET" By Booth Tarkington, And Riviera Witcheries
MONDAY AND ALL NEXT WEEK
NORMA TALMADGE Will Act in "The Woman Given"

BUCKINGHAM
3319 NORTH CLARK STREET
—Matinee and Evening—
ELAINE HAMMERSTEIN
—IN—
"Shadow of Rosalie Byrnes"
—Matinee Only—
EDITH ROBERTS
in "Triflers"
—Added Evening Attraction—
ORCHESTRA—Quartette from "Rigoletto"
COMEDY—NEWS—TRAVEL

HOWARD
N. W. L. STATION at HOWARD
BLANCHE SWEET
"The Deadlier Sex"
VAUDEVILLE
News Mutt & Jeff Scenic
—Tomorrow—
Norma Talmadge
"She Loves and Lies"

LAKE SHORE Broadway at Belmont
CONT. 2 TO 11
GEORGE BEBAN "PAWNS OF FATE"

KEYSTONE 3012 SHERIDAN ROAD
CONT. 2 TO 11 P. M.
"BLIND YOUTH"—ALL STAR CAST
and Johnny Ray, "Bringing Up Father"

SOUTH

HARPER
HARPER at 53rd ST.
BERT LYTELL
"Alias Jimmy Valentine"
And Latest Mack Sennett Comedy
"FRESH FROM THE CITY"
MATINEE DAILY

LEXINGTON 1162 E. 63RD STREET
CONT. 2 TO 11 P. M.
BRYANT WASHBURN
"MRS. TEMPLE'S TELEGRAM"
and LARRY SEMON in "School Days"
Mat. Only—Jack Dempsey, "Daredevil Jack"

PRAIRIE 58TH ST. and PRAIRIE AVE.
CONTINUOUS 2 TO 11 P. M.
CLARA KIMBALL YOUNG
In Her Crowning Success
"The Forbidden Woman"

NEW PARK 51st St. and Calumet Ave.
MATINEE CONTINUOUS
GERALDINE FARRAR
"WOMAN AND THE PUPPET"

KIMBARK 6240 KIMBARK AVENUE
CONTINUOUS 2 TO 11
MADGE KENNEDY
"THE BLOOMING ANGEL"

HYDE PARK 5314 LAKE PARK AVE.
MAT. CONTINUOUS
Norma Talmadge, "Daughter of 2 Worlds"

SCHOENSTADT'S

ATLANTIC 26th and Crawford
Mat. Cont.
J. Pickford, Little Shepherd of Kingdom Come

BOULEVARD 55th and Ashland
Mat. Cont.
E. Hammerstein, 'Shadow of Rosalie Byrnes

HALFIELD 55th and Halsted
Mat. Cont.
"The Sport of Kings"

ARCHER 35th and Robey
Mat. Cont
Vivian Martin, "Husband and Wives"

SOUTH

VISTA
47TH AND COTTAGE GROVE AVE.
Continuous 2 to 11 P. M.
"EVEN AS EVE"
—Featuring—
GRACE DARLING
—Tomorrow—
Clara Kimball Young
"Eyes of Youth"

JACKSON PARK
STONY ISLAND AV. at 67th ST.
JOHN FOX, JR'S
Wonderful Story of Thrills, Tears and Laughs
"The Little Shepherd of Kingdom Come"
—With—
Jack Pickford
Pathe News Gump Comedy

LUBLINER & TRINZ
MICHIGAN
GARFIELD & MICHIGAN
The Celebrated Stage Farce
"Mrs. Temple's Telegram"
—Also—
"THE LOST CITY"

SHAKESPEARE
43rd and Ellis—Cont. 2 to 11 P. M.
Constance Talmadge
"In Search of a Sinner"
TWO-REEL SUNSHINE COMEDY
MUTT & JEFF PATHE WEEKLY

DREXEL 858 E. 63D STREET, BLK. E. COTTAGE GROVE
BESSIE BARRISCALE
"NOTORIOUS MRS. SANDS"
Also MUTT AND JEFF CARTOONS
WM. DUNCAN, "THE SILENT AVENGER"

LINDEN 63D and HALSTED STREETS
—MATINEE DAILY—
"VIRGIN OF STAMBOUL"
With PRISCILLA DEAN

NEW PRESIDENT GARFIELD BLVD. NEAR CALUMET
EARLE WILLIAMS
in "CAPTAIN SWIFT"

VERNON 61ST AND VERNON AVE.
MATINEE CONTINUOUS
NORMA TALMADGE
"SHE LOVES AND LIES"

HARVARD 63D ST. & HARVARD AVE.
—CONT. 2 TO 11:30—
JACK PICKFORD
"LITTLE SHEPHERD OF KINGDOM COME"

ASCHER BROS.

COLUMBUS Ashland Ave. at 63d St.
All Star Cast, "Blind Youth"

COSMOPOLITAN Halsted at 79th St.
Wm. Farnum, "The Orphan"

FROLIC 55th St. and Ellis Ave.
Mary Miles Minter, "Nurse Marjorie"

KENWOOD 1225 E. 47th St.
All Star Cast, "Partners of the Night"

METROPOLITAN Grand Blvd. at 47th St.
All Star Cast, "Partners of the Night"

OAKLAND SQUARE Oakwood & Drexel Blvds.
All Star Cast, "Partners of the Night"

PEERLESS Grand and Oakwood Boulevards
Norma Talmadge, "She Loves and Lies"

SOUTH

WOODLAWN
63rd E. 63rd St.
STARTING TODAY
The Genius of the Screen
NAZIMOVA
THE HEART OF A CHILD
A picture of surpassing artistry and poignant humanness
Also MACK SENNETT COMEDY
FOX MOVIETONE SYMPHONY ORCHESTRA

20TH CENTURY 4708 PRAIRIE AV.
CONT. 2 TO 11
MARY MacLAREN
"The Road to Divorce"
Also CHARLIE CHAPLIN
"By the Sea"

PEOPLES 47th St. at Ashland Ave.
—CONT. 2 TO 11—
PARAMOUNT-ARTCRAFT SPECIAL
"MY LADY'S GARTER"
ALL STAR CAST
ALSO HIGH CLASS ENTERTAINERS

WEST

MARSHALL SQUARE
22ND AND MARSHALL BLVD.
MARY MILES MINTER
in "NURSE MARJORIE"
—Starting Tomorrow—
Viola Dana—"Dangerous to Men"

GOLD Temple of Music
3411 W. Roosevelt Road
Clara Kimball Young
—In—
"The Forbidden Woman"
SIGGIE'S WONDER ORCHESTRA

BROADWAY STRAND
ROOSEVELT ROAD AT PAULINA
MARY MILES MINTER
In "NURSE MARJORIE"
—Starting Tomorrow—
Viola Dana "Dangerous to Men"

ASHLAND MADISON STREET NEAR ASHLAND BOULEVARD
John Barrymore, "Dr. Jekyll and Mr. Hyde"

MADLIN MADISON AT LINCOLN ST.
Katherine MacDonald, "The Turning Point"

LUBLINER & TRINZ AMUSEMENT CENTERS

PARAMOUNT 2648 Milwaukee Avenue
MARY MILES MINTER
"Nurse Marjorie"

WILSON Madison and Western
Cont. 1:30 to 11 P. M.
FRANK KEENAN
"Dollar for Dollar"

WEST END 121 North Cicero
ALL STAR CAST
"Partners of the Night"
Also "The Lost City"

MADISON SQUARE 4730 Madison
SYLVIA BREAMER
"The Blood Barrier"

CRAWFORD Crawford and Madison
MARY MILES MINTER
"Nurse Marjorie"

WEST

CENTRAL PARK
12 TH. ST. & CENTRAL PARK AV.
EVERYBODY'S THEATRE
For the Artistic and the Pleasure Loving
WANDA HAWLEY and BRYANT WASHBURN
In "Mrs. Temple's Telegram"
—Starting Tomorrow—
A Big Double Bill—Mack Sennett's Frolicsome Farce, "DOWN ON THE FARM."
CHARLOTTE WALKER
In "EVEN AS EVE"
CONTINUOUS FROM 2 P.M. TO ALMOST MIDNIGHT

HAMLIN
MATINEE—2 to 11:30
BESSIE BARRISCALE
"Notorious Mrs. Sands"
—Hand's Orchestra—
3826-36 W. MADISON ST.

KEDZIE ANNEX MADISON ST. at KEDZIE AVE.
ELAINE HAMMERSTEIN
"The Shadow of Rosalie Byrnes"
"MERELY A MAID"—Comedy
FOX NEWS THE GUMPS

NORTHWEST

LOGAN SQUARE
MILWAUKEE & KIMBALL AVES.
Phone Albany 772
SEATS RESERVED
A—WEEKLY
B—Billy Doss & Co.
"On the Mississippi"
C—Fink's Mules
A Riot of Fun
D—Francis Reavnult
E—Blanche & Creighton
F—Leonard & Healy
G—Feature Photoplays

CRYSTAL
NORTH AV. NR. CALIFORNIA
Matinee Daily 2 P. M.
LEW CODY
"The Broken Butterfly"

IRVING Irving Pk. Blvd. and Crawford
VIVIAN MARTIN
"HUSBANDS AND WIVES"

NEW STRAND DIVISION nr. HOYNE
Matinee Continuous
"THE BLUE PEARL" STAR CAST

IRVING PARK 4835 Irving Pk. Blvd.
MATINEE and NIGHT
WALLACE REID in "EXCUSE MY DUST"

KARLOV 4048 ARMITAGE AVENUE
MATINEE CONTINUOUS
WM. RUSSELL in "LEAVE IT TO ME"

ASCHER BROS.

CROWN Division at Ashland
Mary Miles Minter, "Nurse Marjorie"

MILFORD Milwaukee and Crawford
Viola Dana, "Dangerous to Men"

ROSEWOOD Montrose Blvd. at Lincoln St.
Harry Morey, "The Sea Rider"

AUSTIN

PLAISANCE 466 N. Parkside Ave. at Lake St.—Mat. Continuous
"BLIND YOUTH"
ALL STAR CAST

Music and the Musicians

On the Perils of Understanding Grand Opera—Marinuzzi's "Jacquerie," for Example.

By W. L. Hubbard.

It is feared that the Chicago Opera association management is about to miss a wonderful and rare opportunity. The time between now and the opening of next season is fairly long, however, and therefore attention is called now to the impending danger in the hope that better counsel may prevail, and the opportunity thus be made the most of.

The danger is contained in the contemplated presentation next season of G. Marinuzzi's opera "Jacquerie." As will be remembered the American premiere of the genial young Italian conductor's work was to have taken place last winter, but was not accomplished owing to the stress of other performances, the death of Mr. Campanini, and various unfavoring conditions. It is understood that scenery and properties were partially prepared, however, and the information is now given that in all probability "Jacquerie" will inaugurate the season of 1920-21 next November.

When Mr. Marinuzzi was here during opera time, he talked of the use of the American language as a desirable operatic medium and expressed himself as heartily in favor of having his opera opera translated into our tongue and thus presented. He confessed that for the enjoying of the modern opera, comprehending of the text was a vital essential and stated that he himself at every time he conducted one of the later day creations, that the public was not getting the value of the work owing to the language being foreign. He therefore was strongly in favor of translating all such operas into American and would wish to have his "Jacquerie" thus presented.

It was understood that such a translation would be made, but recent report from the east informs that Mr. Marinuzzi found that American "translations are not always happy; in fact I never realized how awkward they can be until I began to work with 'Jacquerie' which would require complete rewriting." It is evident from this, that the Italian master probably pursued the course customary—namely: that of having the translation made by some one who knew nothing of operatic and musical needs and therefore another inadequate, impossible translated libretto was added to an already overlong list.

Of course the result in nowise proves the claim that opera cannot be translated into singable, usable, perfectly fitted American. It merely means that Mr. Marinuzzi employed some one who did not know his business.

Might Offend Chaste Ears.

But the aforementioned danger lies not in the question alone of singing "Jacquerie" in American but clearly is linked up with the opera itself. Edward Johnson is to assume the leading tenor role, and he is now reported as declaring that the singing of "Jacquerie" in American would be to him and his associates an impossibility. It is pointed out that certain portions of the text are so suggestive, so blush-productive, so "outre" that not only would the chaste ears of Chicago opera goers be outraged and all finer sensibilities scandalized, but the modesty of the singers themselves would never permit them to utter the naughty, naughty phrases if they felt and knew that their listeners were understanding what impurity was sullying their fair lips. Oh blessed screen of Italian! Oh saving grace of bel canto! Oh sweet protective guardianship of opera singers!

Truly it is to shudder, just to think what might happen were some 4,000 of Chicago's virtuous music worshipers to have that virtue smudged and smootched by understanding what "Jacquerie" really is about. Just think how lovely it is to feel that they can enter into contact with such un-nice naughtiness, and come forth from the contact with not a snowy feather ruffled, to say nothing of shed! Of course, there will be a large assembly of Italian music lovers up aloft who will sit there deluged with the verbal iniquity that pours forth on the wings of wondrous song and which they will be able to understand. But their souls are not of such virginal stuff as is that of which the American soul is made, and they will, perhaps, therefore not go forth from the Auditorium any worse than they were when they entered. They will be happy and they will be wise. But the American will exit innocent, ignorant, and sweetly pure. And thus will art be served, thus will virtue remain triumphant, and thus will the opera singer be spared having his or her seraphic visage stained with the dull, deep, distressing red of shame.

Deficit Would Disappear.

But, on the other hand, just think what the business of the opera company is losing by this failure to give such an opera in the vernacular. Could the announcement be made that all the fearful awfulness of "Jacquerie" would be baldly and unreservedly disclosed at the opening performance of the season, that the singers had been forced under threat of immediate dismissal or death to sing the naughty, naughty words, even though they fainted with shame while so doing, just figure what would happen at the box office of the Auditorium! Can any one dare to try to estimate the premium that tickets would bring?

Is it not easy to picture the fierce combat that would take place between the Schuberts, the Woods, the Klaw & Erlangers, and their fellows for the rights to "Jacquerie"? "Up in Mabel's Room," "The Girl in the Limousine," and their kind would be shoved off the boards and "Jacquerie" would be running simultaneously in a dozen theaters! And think what a gold mine the Chicago Opera association would have in possessing the sole rights to such a work! Mr. McCormick would not be making good a deficit at the end of the season. He would be accepting a handsome profit!

Of course, those who have read the libretto of "Jacquerie" have found nothing whatever in a single line of it that is a bit different or a bit worse than that found in countless other standard and accepted librettos. But the sensitive soul of the opera singer discovers much that the hardened music critic never even suspects, and thus the concentrated, insidious naughtiness must be there. It is therefore earnestly to be deplored that the management cannot see its way clear to do such a promising stroke of business. Just think what it would mean to have sold out houses night after night, and all because "Jacquerie" was so wicked and so blush productive!

But, after all, art must be above all thoughts of mere money making, virtue must be guarded, even though we starve, and, besides, to have crowded houses for an opera sung in the vernacular might prove that the public liked opera sung in American, and to prove this—perish the thought!

"Farrar and Some Geese."

He was a traveling salesman, he was waiting for the next train, and he wanted to talk. He said he had been to New York "a while ago" and had gone to the opera. We asked what he had heard.

"Geraldine Farrar," was his reply.

"What did she sing?"

"Why, let's see! I don't remember—It was one of those new things," was the slightly confused answer.

"'Zaza,' perhaps?" was suggested.

"No, it wasn't 'Zaza'."

"'Butterfly,' maybe?" was next queried.

"That's the Jap opera, isn't it? No, it wasn't that." He thought a moment and then he burst forth radiantly with "I tell you! It had Farrar in it, and there were some geese, too!"

"Oh, 'Koenigskinder'?"

"Yes, yes! that was it!"

And thus is one grand opera distinguished from another in the mind of the average American-speaking American citizen. "Farrar and some geese!" Shades of true opera understanding and culture!



MAJESTIC PHOTO
MISS GRACE MOORE
"JUST A MINUTE"—COLONIAL



HILL PHOTO
MISS ALICE BRADY
in "FOREVER AFTER"—GARRICK

North Shore Festival Opens Tomorrow

THE twelfth annual North Shore Festival begins in Evanston tomorrow night, and will occupy musical attention throughout the week. Chicago's regular season of concerts and recitals is to all intents and purposes ended, only the commencement exercises of the various schools and conservatories and a few scattering closing concerts remaining still on schedule. Attention will therefore center in Evanston and its musical offerings, which are planned and carried out in true festival manner.

The works to be presented and the forces employed are of the best and largest, and the five concerts bid fair to be of uncommon worth. They are arranged for Monday, Tuesday, Thursday, and Saturday evenings, with a matinée on Saturday afternoon. In addition to these regular concerts, two public rehearsals are announced, to which the general public will be admitted on payment of 50 cents a person.

The first of these rehearsals wil ltake place this afternoon commencing at 3:30 and will consist of Henry Hadley's "Ode to Music," given with chorus, soloists, and the complete Chicago Symphony Orchestra. The second will be Wednesday night at 8 and will be devoted to the Cesar Franck "The Beatitudes." Both of these public rehearsals will be to all intents and purposes actual public performances, so that music lovers unable to secure places for the regular concerts may well avail themselves of these added opportunities.

The festival is under the leadership of P. C. Lutkin as musical director, Frederick A. Stock as orchestral director, Osbourne McConathy as associate conductor and Felix Borowski as composer-conductor. There will be a festival chorus of 600 voices, a children's chorus of 1,500, a high school chorus of 300, and a capella choir, and the Chicago Symphony orchestra of ninety men.

Tomorrow night the program consists of the overture "Carnival" of Dvorak played by the orchestra under Mr. Stock's leadership, and the Henry Hadley "Ode to Music," which will enlist the services of the festival chorus, the a cappella choir, the high school chorus, the orchestra and Emma Noe, soprano; Frances Ingram, contralto; Rafael Diaz, tenor, and Fred Patton, bass. Mr. Lutkin will conduct.

Tuesday evening will be "Artists' Night" and will bring forward Titta Ruffo as bright, particular star. He will sing an aria from "Zaza," three songs—"Novembre," by Tremisot; "Visione Veneziana," by Brogi, and "Sei morta," by Costa—and the "Drinking Song" from "Hamlet. The orchestra under Mr. Stock's baton will play Berwald's Dramatic Overture, the Dukas "The Sorcerer's Apprentice" and the Tschaikowsky "Italian Caprice"; and under Mr. Borowski's leadership will give the first performance of his own symphonic poem, "The Passionate Springtime."

Thursday evening the Prelude to "Parsifal" will open the concert and will be followed by "The Beatitudes" of Cesar Franck under Mr. Lutkin's direction, the solo parts being sung by Florence Hinkle, soprano; Cyrena Van Gordon, mezzo; Merle Alcock, contralto; Paul Althouse and John B. Miller, tenors; J. Campbell-McInness and Robert C. Long, baritones, and Burton Thatcher, bass.

Saturday afternoon will be a children's concert and will bring forward the chorus of 1,500 voices, the orchestra, and the a cappella choir. The chorus will sing Grant-Schaefer's "The Rabbit" and "The Cuckoo," the folk song "Blow, Wind, Blow," the March Chorus from "Aida," the "Twenty-third Psalm" set by Mr. Lutkin and sung then for the first time, and patriotic songs. Margaret Romaine will be soloist and will sing "Weep, Weep, Mine Eyes" from Massenet's "The Cid," and songs by Branscombe, Wells, Lehmann, and Rachmaninoff.

On Saturday evening Edward Johnson will be soloist, singing "O Paradiso" from "L'Africaine," "Donna non vidi mai" from Puccini's "Manon Lescaut," "E lucevan le stelle" from "Tosca," and "Vesti la giubba" from "Pagliacci." The orchestra will play the Glazounow "Solemn Overture," Franck's symphonic poem "The Wild Hunter," Moussorgsky's amusing "Musical Pictures," and Mr. Stock's "March and Hymn to Democracy," given with orchestra and chorus.

The concerts will take place in Northwestern university gymnasium and are announced for 8:15 for the evenings and 2:15 for the matinée.

Our Basement BOSTON STORE
STATE MADISON AND DEARBORN STS.

A Great Suit Sale

Tomorrow, our Basement's most extraordinary suit sale—the savings are truly remarkable and most timely—smartly made of all wool serge—long revers and narrow belts, plain tailored and tucked models, many are braid bound—one of the many models as illustrated—trimmed with buttons and stitching, full lined with plain and fancy silk, in navy and black—well worth $23.50—savings of the unusual sort, Monday... 16.97



Silks: Save 1/3

Monday we feature 3,500 yards of fashionable dress silks that will answer most every purpose, including 40-inch crepe de chine, 36-inch taffetas, plain and novelty satins and louisines, satin stripes, checks and plaids, suitable for waists, dresses, undergarments, etc. 2.50 values. Choice at, yard..... 1.85

36-inch black satin and taffeta, firmly woven quality, rich, lustrous finish; $2.39 is the usual price; very special for Monday at, yard.. 1.77

Java Riz Powder
Special for tomorrow (not delivered) at, box.....34c

Clever $5 Millinery at 2.23



Here is an offering of millinery that will instantly appeal to the shrewd woman for it features popular hats at a phenomenally low figure—a great group that includes hats of hair, braid, rough straw and the new lace straw models in numerous styles and sizes effectively trimmed with foliage, feather ornaments and attractive bright flowers, as illustrated—in black, navy and various other popular colors, worth fully $5.00; temptingly priced for Monday at..... 2.23

The Linens

Bleached hemstitched damask table cloths, 58x58 inches—floral designs, well worth $2.50—special at..... 1.87

3,000 large unbleached honeycomb dish towels, others ask 29c; Monday at 16c

Knitted tubular wash cloths that generally sell for 10c, special at 6 for... 25c

Voile 40-inch novelty dress voile in a splendid line of colors and styles—at, yard..... 65c

Fine shirting madras, 32 inches wide, guaranteed fast color, tomorrow at, yard 69c

36-in. unbleached sheeting, right width for making sheets and slips, special, yard 35c

Hosiery

Men's 35c and 50c Black Cat brand hose; seamless, light weigh and durably knit from Maco yarns; "seconds," so special at 25c

Axminster Rugs

27x54 inch extra heavy quality Axminster rugs, hit and miss patterns, in a wide range of colors; values to $5.50; while 400 last (no mail or phone orders), special Monday at..... 3.79

Butterine
Nut butterine, reg. 34c, limit 4 lbs., none delivered, special at, lb..... 25c

Aspirin Tablets
5 grain size, 100 in bottle, regular $1.00 value, at. 43c

Footw'r Bargains

Tomorrow, a sensational offering of women's low foot wear at a price unequaled elsewhere—this lot consists of splendid, snug fitting pumps, oxfords, one and two strap pumps, etc., made of patent colt, black kid and gun metal, high and low and military heels—solid leather, flexible soles, sizes 2½ to 7, but not in every style, worth fully $5, very special for Monday at 3.27



Wedding Stationery
For the June Bride

There is a certain distinction and refinement connected with the quality of the engraving produced at the McClurg Shops. This difference is the reason that Spring and Summer Brides entrust their wedding stationery problems to our experts.

Specimens now on display in our Stationery Department offer a host of suggestions for invitations, announcements, and at home cards that nowhere, regardless of cost or production facilities, can be equaled.

Prospective June Brides should submit their engraving problems to us as early as possible, as quality work cannot be produced on short notice.

McClurg's
On Wabash



The Fairy Phonograph Lamp is designed to play all records without any extra attachments.

It plays each record with every modulation of tone and shade of expression the artist intends to convey.

Visit our shop and hear it. Let us show you how our specially constructed tone arm assures you of a volume and trueness to life that is amazing.

THE FAIRY PHONOGRAPH LAMP
Can Be Seen Only at Our Shop
435 So. Wabash Ave.
The Auditorium Bldg.

Burns-Pollon Co., Indiana Harbor, Indiana

Chicago Sample Furniture Co., Aurora, Illinois

The Smith Piano Co.
311 S. Wabash Phone Harrison 771
Music Makes The Heart Glad

WE have been making and selling pianos in Chicago for thirty-five years and we know piano values. When we tell you we are offering wonderful opportunities to save money you are assured our reputation will be sustained.

OUR BEST OFFER FOR THIS WEEK

A beautiful player piano, bench and 12 rolls of music free.

$525

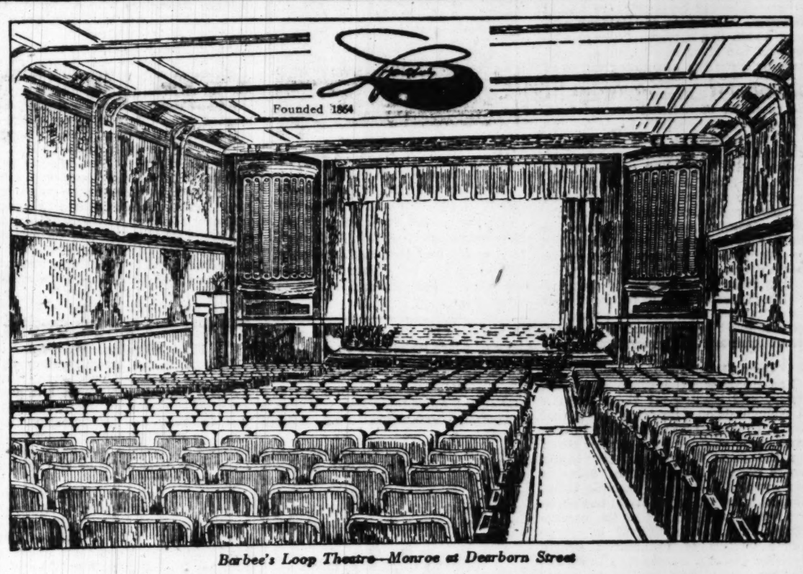
Our prices are low—Terms easy



OUR stock reduction sales are progressing beautifully. That the public is appreciative of our merchandise, service and prices is shown by the very successful season we have had. The substantial lowering of prices increases this feeling of good will which is manifested by the multitude who are buying.

Everything for Women to Wear

STEVENS BUILDING SHOPS
17 N. STATE STREET



Barbee's Loop Theatre—Monroe at Dearborn Street

Perfect Music for Moving Picture Theaters

Barbee's Loop Theatre, the largest exclusive motion picture theatre in the loop, indorses the Bennett Orchestral Pipe Organ installed by LYON & HEALY.

Mr. Barbee says: "The tone is the sweetest, richest and most sympathetic that I have ever heard from any pipe organ. Musicians are continually complimenting us on the artistic voicing and the variety and delicacy of tone color."

Better music will increase your Box Office receipts. Let the character of your music equal the quality of your pictures.

MAIL THIS COUPON TODAY

There is a particular Lyon & Healy instrument adapted for every motion picture theatre.

Send for information without charge.
Fill out the attached coupon.

Lyon & Healy
Wabash Ave. at Jackson

Free Information
Lyon & Healy, 60-80 Jackson Blvd., Chicago
The seating capacity of my house is.....
My music now consists of .....
I am interested in ☐ Bennett Orchestral Pipe Organ. ☐ Melodist Theatre Organ. ☐ Fotoplayer. ☐ Symphony Organ.
Name of theatre.....
My name .....
My address .....

NEWS OF CHICAGO SOCIETY

Thinks New Bridge Is Lacking as a Thing of Beauty

By Mme. X.

IN the face of the general public rejoicing and enthusiasm the question sounds ungracious, but now really, do you think that new boulevard link bridge a thing of beauty? Wide it is, and commodious and smooth, a vast improvement on the old Rush street structure, but beautiful in any sense of the word it is not.

How easily it might have been made so had artists and architects coöperated with the exceedingly competent, but quite unesthetic, engineers, who are entirely responsible for its outer aspect as well as for its inner mechanism.

For instance, the bridgetenders' towers which flank either end of the bridge might have been made delightful landmarks, striking features of the pleasure highway we hope to make one of the showplaces of the entire U. S. A. What are they now? About as pretty as overgrown pepper pots.

Is there nowadays no taste for fine wrought iron work? Could some twentieth century Peter Vischer have designed and hammered out the railings for the bridge the bridge might have become the object of pilgrimage from the four quarters of the globe. Countless thousands have gone to Nuremberg, Germany, chiefly to see the works of the original Peter Vischer.

Had it not been for a vow made in the heat of the recent war the writer would much like to revisit that ancient and most picturesque of towns just to study more carefully the details of its beautiful fountain and some delicious grillwork in the cathedral, both the fruit of this artist's genius. Perhaps that vow can be broken. If so, it will be chiefly because of the lovely flowers, leaves, vines, and scroll work he hammered out of earth's toughest, dourest metal.

* *

Where Artist Was Needed.

It was undoubtedly expedient and practical to have a double decker bridge cross the river at Michigan avenue, but doesn't the lower driveway look as if the big structure was losing its underpinnings? Had some clever artist had a look in on the plans he might have devised something which would have made of this necessity a feature so attractive that its utility would have been overshadowed by its beauty.

In the matter of bringing beauty into important public edifices we ought to go to school to the Florentines of the fourteenth century. In the year 1331, when the building of the great Duomo (cathedral) was resumed, after years of interruption, plans for the interior and exterior were hung up inside the stucture and public criticism was invited. In large letters any one who found fault with the proposed design was urged to go, within eight days, to the head office and there speak his mind, being assured "a gracious hearing."

In this way every new structure became a school for the eye and taste of the Florentines, a topic for daily debate, and they themselves developed into competent and interested judges of the great architectural and artistic achievements that make their city today one of the world's choicest shrines.

* *

Inartistic Buildings Line Drive.

I think the contemporaries of Giotto and Boccaccio showed an enlightened public spirit superior to ours. They would probably, while admiring the wide, spacious roadway of Michigan avenue north of the river, have been depressed and made restless by the fact that it sweeps in splendor through a scene of inferior architecture hard to match on any of our other avenues.

As we said in this col. some months ago, a boulevard is like an eye—only beautiful when rightly set. The beauty of an eye depends largely on the lids, eyelashes, and eyebrows. The beauty of a boulevard is a question of the symmetry and colors of the buildings or the landscape that border it.

It is to be hoped that the committee of architects which has been formed to pass judgment on the buildings that it is proposed to put up along that broad highway will take their mission seriously.

Jarvis Hunt, who is a prominent member of this committee, is an artist as well as an architect. Not many of his friends know of a recent achievement of his which is a conspicuous event in the religious world. The designs on the covers and margins of the edition de luxe of the Book of Common Prayer of the American Episcopal church are his work and are said to be a masterpiece of their kind. In olden times such embellishment of holy books was accomplished with the aid of prayer and fasting and in the soundless seclusion of lonely monasteries, where neither the telephone bell nor the motor horn broke the current of thought. We have changed all that, as the French say.

* *

Wail at Trade's Invasion.

It is time that some steps should be taken toward zoning the city, so that business may know its place and dwellings theirs. There is a general wail on the north side at a further invasion of the Lake Shore drive by anything that smacks of trade. The house built a quarter of a century ago by the late and most well beloved Prof. David Swing, which faces the lake near Goethe street, has been leased for business purposes. This menaces the choicest residence district in Chicago, what the irreverent call "the gold coast."

A few years ago even the building of big apartment houses on the drive was deemed a sacrilege. Today such structures would be considered highly desirable. That part of Michigan avenue which lies between Chicago avenue and the river is, of course, legitimate field for the advancing surge of business. The former residence, for instance, of Dr. Samuel J. Walker, a fine mansion of colonial architecture, will make a most suitable home for one of Chicago's oldest, best known art firms. A little further south a serious looking double breasted house, which was until lately a hotel, is being remodeled to fit the needs of a famous millinery and dressmaking establishment. Almost across the way the North Side bank will make it possible for shoppers to convert their credit speedily into cold cash, or vice versa. So the future complexion of that district is assured. It is to be hoped that the attractive region to the north can be preserved for residential purposes for at least another generation.

* *

Open House for Convention.

You know what a sense of bustle, hurry, and excitement there is in a household when preparing for a real party. Chicago's beau monde is in that same state of mind as it makes ready for the great Republican convention which gathers here in June. Some of our society leaders are cleaning attics and cellars and putting fresh flowers in the vases and candles in the candlesticks against the arrival of large house parties of notabilities drawn here by the big powwow. Others are putting away their frailest treasures and setting their abodes in order to lease to those visitors who prefer the quiet security of a rented house to the unavoidable confusion and crowds of the local hotels during that period. And when you can get a whole house or flat for the price of a suite in a loop hotel, why not?

Social organizations like the Casino, Saddle and Cycle, Chicago Yacht, and South Shore Country clubs are making great preparations for that week. They will all keep open house and probably most of the entertaining done by society folk will be in one or another of these hospitable centers. The Saddle and Cycle announces a big dinner for the evening of the convention's opening day, Tuesday, June 8. The Casino, the following night, will give a cobination vaudeville and supper dance.

One of the largest, gayest house parties will be the Arthur Meekers. Among their guests will be Governor and Mrs. Beekman, of Massachusetts, and Dr. and Mrs. Gray of Boston, the last named being the Meekers' eldest daughter.

* *

Women's Class in Finance.

Nothing is more significant of the educational value of those five Liberty loan drives than the wide and active interest that they aroused among women in the subject of finance. This took form and shape this winter in a class on finance, backed and attended by some of the women who worked in these drives, and who realized that they knew little or nothing of how to save or invest money.

Mrs. Joseph G. Coleman, Mrs. George A. McKinlock, Mrs. Marshall Field III., Mrs. Joseph Fish, Mrs. Louis M. Stumer, Mrs. Lambert O. Wile, Mrs. E. A. Leight, Mrs. E. M. Rosenthal, Mrs. Melville N. Rothschild, Mrs. W. B. McKeand, and Mrs. Willis G. Wood formed an advisory council and faithfully attended the course of lectures which opened Jan. 15 at the Hotel La Salle with a talk from David R. Forgan.

Other financiers who addressed this class were Charles W. Folds, John W. Thomas, and Walter Lichtenstein. Next Thursday morning the class will learn about stocks and bonds, as expounded by W. T. Abbott, vice president of the Central Trust company.

Among the things these women have learned from this course are never to omit getting a receipt for bills paid in cash; to preserve such receipts in an accessible place; to check up items in current bills; to keep checkbooks balanced; to handle business papers carefully; not to affix signatures to a paper without reading, understanding, and verifying its text; to live without current income; not to invest money on mere hearsay; their motto, in short, being "to spend prudently, save systematically, and invest wisely." Make it yours, too. Such a class is an interesting move in the right direction.

* *

Expert Business Woman.

I forgot in the above account to include the name of one of the prime movers, Mrs. Jacob Baur, but she is such an experienced, trained business woman that her participation in it must be merely that of an expert, interested in having her fellow women become as instructed as she is in the ways of finance.

She is an example of what a woman can do in an emergency. When her husband's death some years ago left her a widow with a little daughter, his business partners came to her and told her that without him it would not be possible to carry on the business. She said: "Why not? I'll come to the office and get acquainted with it before deciding."

This she did with the result that she, against the advice of his former associates, decided to cary on the concern, a manufacturing establishment. So successful was she in this undertaking that she has doubled her sales, or her capital—I forget which, not having attended that course in finance—a success which should put heart into many a women similarly left alone in the world with an active business to carry on or close up, according to her abilities.

The late Mrs. Potter Palmer used to say: "Women have never achieved preëminence in art, literature, or music, but there is no reason why they should not in business. For untold centuries they have had the hardest kind of training in making one dollar do the work of two. This should fit them for dealing with high finance."

Mrs. Baur was one of twelve distinguished suffragists who sailed from New York last Wednesday on the S. S. Royal George for England, their ultimate destination being the eighth congress of the International Woman Suffrage alliance, which will convene at Geneva, Switzerland, June 6. It was first planned to have this congress held at the Spanish capital, Madrid. Through a misunderstanding, however, as to the nature of the convention, leading Spanish clericals took a hostile attitude towards the coming to Spain of so many non-Catholic women, so the meeting was transferred to Geneva.

It will be an impressive gathering of noted women, the first of its kind since before the war. Think how the great conflict has tempered their souls and widened their outlook! Also, what an immense new political outlook si theirs!

Among the famous leaders who will gather there are the first woman member of the British parliament, Lady Astor (an American, be it noted, in spite of her British office), Mrs. Pethick Lawrence, Mrs. Philip Snowden, and Mrs. M. G. Fawcett, well known English suffragists; but, mark you, none of the three militant Pankhursts is listed in the British delegation. I wonder why.

The American delegation, headed by Mrs. C. C. Catt, includes Mrs. Desha Breckenridge of Kentucky, Mrs. W. E. Barkley of Nebraska, Mrs. Halsey Wilson, and Mrs. Maud Nathan of New York, Mrs. Charles F. Spencer of Kansas, Mrs. Stanley McCormick and Miss Julia Lathrop of Washington, D. C.; Mrs. James Hamilton Lewis of Illinois, and Mrs. Joseph Daniels, wife of the secretary of the navy. She is the first woman ever appointed by a president of the United States to such a congress.

The headquarters of the gathering will be at the Hotel de la Paix (propitious name).

Twenty-nine of the thirty-one countries in this suffrage alliance will have representatives at Geneva. The latest to join it since the armistice are Argentina, Uruguay, Greece, and Spain. Since the last convention, which was held in Budapest in 1913, sixteen countries have given suffrage, partial or complete, to women—and ours is not among them! Austria, Belgium, Bohemia, British East Africa, Canada, Denmark, Germany, Great Britain, Ireland, Holland, Hungary, Iceland, Jamaica, Poland, Rhodesia, Russia, and Sweden are all ahead of us.

* *

An Unforgettable Figure.

The news, somewhat belated, of the death of Baron Schlippenbach in Switzerland last January will recall to many Chicagoans an unforgettable figure. For nearly twenty years Baron Schlippenbach was Russian consul here and was a striking personality in the community. It is ten years or more since he left here, during which interval w

[Continued on page eight.]



MISS MARGARET VON MAUR
PHOTO - HOSTETLER

An interesting announcement of last week was that of the engagement of Miss Margaret Von Maur, daughter of Mr. and Mrs. Henry W. Von Maur of Davenport, Ia., to Farley Hopkins, son of Mr. and Mrs. James MacHenry Hopkins of 999 Lake Shore drive.

MRS. WILLIAM McCORMICK BLAIR
PHOTO © MOFFETT

Mrs. William McCormick Blair of 1416 Astor street is an active member of the Hoover campaign committee, woman's division. She spends several hours each day at headquarters of the committee, suite 1174 Congress hotel, helping to district the city in order to facilitate soliciting subscriptions to the Hoover campaign fund.



MISS MARION MAE STIGER
PHOTO - © MOFFETT

Miss Marion Mae Stiger, daughter of Mr. and Mrs. E. W. Stiger of Oak Park, will be a June bride. Her marriage to Julius W. Butler, son of Mr. and Mrs. F. O. Butler of Hinsdale, will take place June 5 at the First Congregational church in Oak Park.

The Newest GLORIA Model

Cross Strap Colonial

An article of distinctive fashion in footwear, combining elegance and comfort—in suede. All sizes.

Our Sale Continues on These

Overstocked Sale Price

Black and Brown Suede
Gloved and Dull Kid
Black Satin and Patent Leather
French and Cuban Heels

—All Sizes—

$8.50

Gloria Boot Shop

11th Floor Stevens Bldg.

11 N. STATE ST.

Twelve Models for Stout Figures

are shown in

"La Camille's"

Front Lace Corsets. Every one fits with precision a different type of fleshy figure, and they all have the

Ventilo

BACK, the VENTILO FRONT SHIELD, and

LOCKIT

Non-Tilting Clasp
Pat. Oct. 19, 1919

—exclusive features which mean more comfort and satisfaction. Model 301CR is designed for full figures of good proportions. Closely boned. Has fullness both in bust and hips. Made of Coutil. Low or medium bust.



Sold by Leading Dealers Everywhere

Catalog on Request

INTERNATIONAL CORSET COMPANY
AURORA, ILLINOIS

Women's and Misses' Wearing Apparel of the better sort at popular prices



Jerome & Co.

208 SO. MICHIGAN AVE.
OPPOSITE ART INSTITUTE



PUBLIC NOTICE

Jerome & Co. Take the Initiative in Forcing Vital Reductions in

The Present Cost of Furs

Beginning Tomorrow Morning With an Immediate Opportunity to Buy a Jerome Fur Coat at 33⅓ Under the Present Market Prices

33⅓ Off Their Actual Present Time Prices

This is not a clearing sale or a disposal sale or an advertising scheme. It means a drastic movement on our part to lower the present prices of Furs. The manufacturers are overloaded with stock—and needed the ready cash. We bought hundreds of Fur Coats and Wraps at tremendous reductions. They are all next fall's garments and we are giving the public the benefit of this purchase.

Our Guarantee With Every Garment

Only a few of the specials are given below—there are hundreds of other garments of the same value.

Smart Coats of choice Caracul, 36 inches long, extra large collar and cuffs of Australian opossum. Only 10 coats in all. Regular value $450. *Our Price,* **$295**

Hudson Seal Coats, 36 inches long, full sweep, collar and cuffs of Marten, Beaver or Squirrel. Regular value $795. *Our Price,* **$525**

Full length Hudson Seal Wraps and Dolmans of choicest skins; six wraps in all, one of a model. Regular value $1,050. *Our Price,* **$695**

Hudson Seal Coats, 45 inches long, very select, extra large collar and cuffs of choice Marten. Regular value $1,200. *Our price,* **$795**

Hudson Seal Coat, 40 inches long, full sweep, collar and cuffs of genuine Marten. Regular value $950. *Our Price,* **$625**

Full length Wraps of choicest Natural Siberian Squirrel or Sable Squirrel with extra deep collar. Regular $1,500 *Our Price,* **$975**

Full length Wraps of finest Hudson Seal, extra deep collar of Natural or Sable Squirrel. Regular value $1,450. *Our Price,* **$950**

Choice Wraps, full length of Genuine Scotch Mole, made with extra deep collar. This is a very remarkable offer. Regular $1,000 value. *Our Price,* **$675**

The Sale Starts Tomorrow at 9 A.M.

A Deposit Guarantees Delivery Later

Storage and Insurance Without Charge Until Furs Are Wanted

WOMEN'S CLUB PAGE

Planning to Make Jolly Tar Club Permanent Home

THE Jolly Tar club in Waukegan, conducted by the Illinois Council of Parent-Teacher associations, continues to accommodate between 1,000 and 2,000 boys a week, and is an increasingly attractive place for them to spend shore leave. The new boys coming into the navy are younger than those during war time, it being no uncommon thing to find a chap who owns with much pride that he is "only 14, but I fooled the recruiting officer into thinking I was 17."

Such boys as these, whether they have come from good homes or bad homes, or no homes at all [for many of them are picked up on the street, willing to join because in the navy they will get "three squares a day" and warm clothes], need the home atmosphere of such a club as the Jolly Tar.

Many of the lads spend their whole shore leave at the club, sleeping, playing games, popping corn, or reading, going to a boarding-house in the block for their meals. It is an interesting thing to see, week day evenings, the men who are preparing for examinations, studying quietly all over the house. There are certain rooms reserved for those who want to be quiet and no man with too social a turn of mind ventures into them.

Mrs. Edward Morse, the resident hostess, is also general "listener to grouches," as one boy said, binder-up of injured fingers, player of games, private banker, and sympathetic and unsentimental friend. It is hoped that the club may be a permanent institution, as necessary in peace as in war time.

While Mrs. O. T. Bright of Chicago, Mrs. William F. Young of Oak Park, and Mrs. C. M. Cartwright of Evanston have contributed largely to the success of the Jolly Tar club, the love and gratitude of the navy boys goes largely to Mrs. B. F. Langworthy of Winnetka, who originally conceived the idea of mothering the youthful boys of the navy, and who is working against many odds to make this pleasant home a permanent one.



MRS. JAMES W. PARKER. PHOTO KOEHNE | MRS. B. F. LANGWORTHY PHOTO- MABEL SYKES | MISS HELEN SHANAHAN PHOTO- KOEHNE

The Illinois Federation of Women's Clubs will hold its twenty-fifth annual convention at the Congress hotel on Tuesday, Wednesday, and Thursday. Mrs. James W. Parker, state chairman of the art department, is chairman of decorations for the state convention.

Mrs. B. F. Langworthy of Winnetka was the originator of the idea of making a home for the boys at the Great Lakes Training station where they could spend their leisure time. The Jolly Tar club at Waukegan was the result, and was a great success during the war. Mrs. Langworthy hopes to make the club a permanent institution.

A colonial garden fête will be given by the students of Rosary house, River Forest, for the benefit of the Rosary college fund, on Wednesday evening, on the Rosary house campus. Miss Helen Shanahan is chairman of the affair.

CLUB NOTES

The Illinois Federation of Women's Clubs will hold its twenty-fifth annual convention at the Congress hotel on Tuesday, Wednesday, and Thursday. There will be addresses by the Rev. Walter Henry Macpherson, Dr. William Sadler, Horace Bridges, Mrs. Cyrus Perkins, Mrs. John Sherman, Shailer Mathews, Dr. F. R. Moulton, and others. On Monday evening Mrs. William H. Hart, president of the federation, will entertain the state board members at dinner at the College club. On Tuesday evening the state board and district boards will have dinner at the Congress, followed by a program with Mrs. George Plummer, Mrs. Fredrick Dow, and Miss Harriet Vittum as the speakers. On Wednesday evening there will be a banquet at the Congress with Mrs. Grace Wilbur Trout and Mrs. Joseph Bowen giving addresses and the past presidents of the federation giving short talks. On Thursday evening the closing program will be "The Illinois Federation in Retrospect," showing pictures representing some of the activities of the federation in its history of twenty-five years. A number of features have been planned for hours outside of the regular program. On Wednesday from 4 to 6 there will be a reception at the Art institute; also a visit to Ida Noyes hall at the University of Chicago. Trips also are planned to Hull house, Booth house, and Fellowship house for those interested in settlement work.

The Polish Mothers' club of Association house, 2150 North avenue, will have a baby show and party for the women of the Association house board and their children on Wednesday afternoon.

Women of St. Ita's parish will give a card party at the Edgewater Beach hotel on Thursday evening for the benefit of the altar fund.

On Thursday evening at 6 o'clock the Delta Delta Delta will meet at the College club.

The Jewish Consumptives' Relief society will hold the last meeting of the season on Wednesday afternoon in the State-Lake building.

The auxiliary of the Edgewater Catholic Women's club will give an informal dance at the Birchwood Country club on Wednesday.

An all day meeting tomorrow at the home of Mrs. E. A. Burkitt, 1459 East Sixty-sixth place, will close the year's work of the Woodlawn Study club. Luncheon will be served at 12:30, followed by cards.

The Ladies' Auxiliary of the Town and Country Club will give the last fellowship dinner of the season on Wednesday. Mrs. Lewis M. Featherstone will speak. There will be a card party in the afternoon, followed by the annual election of officers.

The Third Ward Civic league will hold a year's end card party, social, luncheon, and the annual election at its headquarters, 4254 Drexel boulevard, on Tuesday afternoon. The league has affiliated with the Third Ward Community center, lately opened at the same address, and Mrs. Theodosia Bagshawe and others will explain the community center's work and will initiate the league members into this organization.

A play will be presented by pupils at the meeting of the Hyde Park High School Parent-Teacher association on Thursday afternoon. This is the last meeting of the season, and officers will be elected.

Tomorrow at 11:30 a. m. the Bohemian Settlement House auxiliary will have a meeting, followed by a luncheon.

Its anniversary day luncheon will be given on Friday by the Millard Avenue Woman's club at the Chicago Woman's club.

There will be a box luncheon at the annual meeting of the Hull House Woman's club at noon on Wednesday.

Dr. Caroline Hedger is to give a series of lectures at the School of Domestic Arts and Science, 6 North Michigan avenue, on the dates given below, and a few tickets are available without cost to those interested in these programs. Tickets may be had by applying at the office of the Elizabeth McCormick Memorial fund, room 505, 6 North Michigan avenue. The lectures are as follows: Tomorrow, 1:30 p. m., "How to Care for the Child of 9 Months to 2 Years"; Tuesday, "How to Care for the Child of 2 to 6 Years"; Friday, "The Nutrition of the Schoolchild."

The annual luncheon of the Lake Shore club will be given at the Parkway hotel on Saturday.

The Willings Workers Woman's club will meet at the Masonic temple on Wednesday at 2 p. m. in order to commemorate mothers' day for the founders of the Willing Workers.

"Practical Points on Election Laws" will be discussed by Anthony Czarnecki at the meeting of the citizenship class at the Woman's City club on Tuesday at 11 o'clock.

The Illinois Woman's Press association will have open house at the Congress hotel during the state convention of the Illinois woman's clubs. A program tea will be given on Tuesday afternoon. The guests of honor are Mrs. Frank O. Lowden, Mrs. Fred W. Upham, Mrs. Frederick Lorenz, Mrs. Charles Sergel, and several other prominent members of the visiting delegates of woman's clubs. The hostesses are Mrs. Ferd Fisher, Mrs. William Hight, and Miss Catherine Cook.

Mrs. L. Wade of 5942 Calumet avenue will give an afternoon tea tomorrow to the members and friends of Lady Aberdeen chapter, D. B. E.

Under the auspices of the Lake View Woman's club, a "silver tea" for the benefit of the scholarship fund will be given at the home of Mrs. John B. Meyer, 546 Barry avenue, on the afternoon of June 1, from 2 to 6 o'clock.

NEW CLUB OFFICERS.

West Side Co-educational club—President, Mrs. Joseph Soravia; first vice president, Mrs. T. M. Schollenberger; second vice president, Mrs. J. P. Cracraft; recording secretary, Mrs. George Farrar; treasurer, Mrs. D. W. Parker; corresponding secretary, Mrs. Anna W. Randall.

St. Cyrils Woman's club—President, Mrs. James R. Mulroy; vice president, Mrs. D. C. Deegan; recording secretary, Mrs. A. H. Nixon; corresponding secretary, Mrs. J. Brown; treasurer, Mrs. J. J. Shanahan; financial secretary, Mrs. J. Adams.

Southern Woman's club—President, Mrs. Daniel B. Moss; first vice president, Miss Ida F. Powell; second vice president, Mrs. John C. Haffler; recording secretary, Mrs. Albert Heine; corresponding secretary, Mrs. Alfred Eskridge; treasurer, Mrs. Frank W. Blankley.

Wilmette Woman's club—President, Mrs. J. C. Baker; first vice president, Mrs. Carl Hecker; second vice president, Mrs. Gordon Hannah; corresponding secretary, Mrs. W. H. Thayer; recording secretary, Mrs. B. I. Roodhouse; treasurer, Mrs. I. A. Copeland; assistant treasurer, Mrs. E. L. Tolman.

Gresham Woman's club—President, Mrs. Wallace Combs; first vice president, Mrs. C. Hoyt; second vice president, Mrs. J. Dubach; secretary, Mrs. C. Bailey; corresponding secretary, Mrs. M. Hanagen; treasurer, Mrs. H. Smithson.

Ridge Woman's club—President, Mrs. Thomas R. Beman; first vice president, Mrs. Rowland A. Jaynes; second vice president, Mrs. Augustus T. Davis; recording secretary, Mrs. William T. Church; corresponding secretary, Mrs. Oscar A. St. Clair; treasurer, Mrs. B. B. Hill.

[Continued on page eleven.]

Help Our Chicago Girl Use Her Leisure

Y.W.C.A.



Preserve Your Youth



—where environment brings out the best thoughts, where the entertainment is clean and bright, where her mind may be active and unrestrained. The Y. W. C. A. provides, under proper guidance, those things which the GIRL of spirit, ambition and glorious youth needs most—HOME SURROUNDINGS, FRIENDLY ADVICE AND INTEREST, and HAPPY COMPANIONSHIP—which are denied to thousands of girls under ordinary living conditions in the city.

One Million Dollars Needed

Mrs. John V. Farwell,
Y. W. C. A. Headquarters,
Hotel La Salle, Chicago.
Enclosed herewith please find my subscription for $.....
Name .....
Address .....

Send That Check Now

Y. W. C. A.

Campaign Headquarters, Hotel La Salle

The Association is absolutely nonsectarian in its service for girls and women. Any girl or woman may join without regard to church membership or religious belief and she may have all the privileges without even becoming a member.

SALE SPECIAL!
Taffeta Hats, $10



New Taffeta Hats, unusual shapes; fancy trimmings; high color combinations; very special, **$10.**
Strictly Individual Models

Nemo Corsets
$7 and $8



$7.00 Self-Reducing Model, with patented devices which control and support excess flesh while gradually massaging it away.
$8.00 Wonderlift Model gives the most complete abdominal support.

Athletic Union Suits
$1.50 to $4.50



$2.45 Union Suit | $2.50 Striped Voile | $1.50 Batiste

Ideal for sport and summer wear—Athletic Union Suits in seco silk, voile and batiste. Union Suit, glove silk top, tailored bottom, extra wide flap in back, reinforced under arms, **$2.45**; extra size, **$2.95.**

Silk Dresses, **$39.50** *formerly to $69.50*

CHAS·A·STEVENS & BROS.
DAYLIGHT BASEMENT

Silk Dresses, **$39.50** *formerly to $69.50*

Every item shown here is a special value—either greatly reduced or purchased at a big saving. There are many others.

Offering Big Reductions in
COATS, CAPES AND SUITS
Formerly priced to $40.00 **$25.00** *While the supply lasts*

Women's and Misses' Sizes



$25.00 Serge | $25.00 Serge | $25.00 English Tweed | $25.00 Silvertone | $25.00 Polo | $25.00 Mixture | $25.00 Velour Check | $25.00 Velour

A saving of $10 to $15 on each garment.

500 Georgette Blouses Priced at $5.55
A saving of from $2.00 to $3.00 on each Blouse

Over Twenty Styles.
Excellent Values.
All Colors.



Embroidered Models.
Beaded Models.
Lace Trimmed Models.

SALE SPECIAL!
Children's Coats
$8.75 to $21.75



A small group of children's smart new Coats, sizes 6 to 14; in materials of serge, taffeta, velour and velour check.

SALE SPECIAL!
Petticoats
(*Gingham*)
$1.19 and $1.59



Fine quality gingham Petticoats, in assorted blue and white nurses' stripes, extra sizes, **$1.19** and **$1.59.**
$1.19 | $1.59

SALE SPECIAL!
Bib Aprons
75c & $1



Assorted stripe and check percale Bib Aprons, **75c.**
In light figured percale and checked gingham, **$1.**
75c Percale | $1.00 Gingham | $1.00 Percale

ON SALE—DAYLIGHT BASEMENT

Tomatoes

Government surplus tomatoes, red ripe pack, on the Tenth Floor, while 3,000 cases last, limit 6 cans to a customer (none delivered), at

6 No. 3 size cans for 66c

Lowest Prices Our Chief Attractions

Boston Store

STATE MADISON AND DEARBORN

Annual Midsea

Kirk Olive Soap

(Main floor), none delivered (limit 3 cakes), at

3 cakes for 16c

Ingram's Milkweed Cream, main fl. (none del.), at 33c

Juvenile toilet soap, at 7½c | Lazell's talcum pdr., can 16c

Amoline Deodorant at, can.....21c

Quite regardless, seemingly, of the unseasonable weather last week, of the unusual trade conditions Sale surpassed the selling records of a year ago readily—as everybody who attended here last our Business, and has been every day since our store was founded, that this is true. Here you'll mer merchandise in demand, and greater than any other store ever offers. From the wonderful to surpass even last week's extraordinary success. (No mail or phone orders filled on this ad

A Wonderful Millinery Offering: Surplus of Two Famous New York Milliners

Second Floor—State Street.



Untoward circumstances, such as the recent inclement weather and the shipping difficulties, caused two leading New York importers and trimmed millinery makers to dispose of their surplus stocks at a tremendous sacrifice—and here they are, tomorrow, for Chicago women to choose from at sensational savings; we cannot advertise the names, but

Look for the Labels in Every Hat

Included are Italian milans and leghorns, imported lisere, georgette, taffeta and fancy braid hats; the values range from $10 to $30, Monday at $12 and down to 6.45, 5.45 and..... $4

Flowers and fruit sprays in marvelous variety, including the most popular flower trimmings of the season, the values range to 75c, very special for Monday, choice at..... 15c

Handmade hats of fine black and white hair braid, in large and small shapes; need little trimming; worth to $3.50, at... 1.35

Hats Trimmed Free

Candy

Main Floor—Center

Sugar Roasted Peanuts—Jumbo peanuts, roasted with a jacket of confectioner's sugar; extra fine eating; lb., 35c

Handkfs.

Main Floor—State St.

Women's Pure Irish Linen Initialed Handkerchiefs, with fancy embroidered wreath and ¼-inch hemstitched hem, 35c values, Monday, 15c

Toweling

3rd Floor—Dearborn St.

17-inch Stevens union crash, unbleached, linen and cotton mixed; for dish towels (10 yd. limit); worth 35c, at, yard, 19c

Towels

3rd Floor—Dearborn St.

2,000 hemmed "Startex" towels, 17x36 inch, with blue border, linen and cotton mixed (limit of 6); 39c value, at 24c

Fashionable Silks & Dress Goo: 63c

The deep, glistening beauty of the richest silks, the charm of the finest dress goods, the exclusiveness that so many, many women desire—all meet here tomorrow and at sav wanted to dispose of their surplus stock of dress fabrics quickly—a gathering of everything that is stylish and new in silks and dress goods, a gathering that is without a represented here in fulsome array, and at prices far below their actual value, prices even lower in many instances than they were five years ago—a purchase that is going s famous for, at quite the lowest prices similar fabrics have ever been sold for. We advise you to come early, for included are many fine fabrics in lots too small to adver

Blum's Mallisons Silks

Navy blue Pussy Willow Meteor; 40 inches wide; extra fine heavy quality; rich lustrous satin finish; look for the name on edge; ideal dress silks; worth fully $6.50; yard, 3.98

Blum's Swiss Taffetas

39-inch Swiss taffetas; navy blue and black only; soft chiffon finish, radiant lustre, excellent wearing quality; should sell for $6, at, yd., 4.29

Blum's Satin Pongees

Fine imported French satin pongee; semi-rough weave, rich satin face, wistaria, tea rose, mulberry, etc.; splendid for summer gowns, generally $4; special tomorrow at, yard,.. 2.48

Blum's Georgette Crepes

Beautifully embroidered silk and gold and silver tinsel; exquisite designs and colorings; street and evening shades; 40 in. wide; values to $12.00, Monday at, yard, 7.48, 5.98 and.... 4.25

Blum's 40-inch black border tail ... yard.....

adiums

affetas; white, edsome floral 3.45

Blum

Fine gees, embro dress, length at, the

Blum's Tricotines Fine tricotines in a wonderful variety of small and medium size twills from such leading mills as Botany, Garfield, Forstman and Hoffman, Read's, and many others; in light and medium weights, 56 inches wide, in black, navy and over twenty wanted shades. Tricotines are at the zenith of fashion now and very justly so. You'll find this an opportunity to save at least $1, $2 or $3 the yard. Monday, yard 4.48, 5.48, 6.48 and..... 7.48

Blum's Poiret Twills All wool Poiret twill, a very fashionable cloth and in great demand at present for suits, capes and dresses, in black and navy blue; very fine twills and soft qualities; worth from $7.00 to $10.00. Monday, very special at, yard, 4.29, 5.29 and..... 6.29

Blum's Serges Men's wear tional qualities and heavier weights; made of finest A guaranteed to give splendid wear for suits capes and dresses; 56 inches wide; in black and navy blue; marked for Monday at saving of $1 to $1.50, at, yard, 3.98 and....

Gloves Underprice

Main Floor—Center

Women's 16-button length white Milanese silk gloves; Paris point stitching; exceptional values for Monday at 2.75

Women's $2.25 fine quality imported white lambskin gloves, unusual bargains, special for Monday at 1.39

Women's $1.00 and $1.25 2-clasp white short silk gloves; double finger tipped; some are slight seconds, at 75c

Men's $1.00 washable duplex fabric gloves in natural chamois color with black embroidered stitching, at 45c

Boys' Caps

Fourth Floor—State St.

Boys' $2.00 silk caps, made of heavy ribbed silk, net lining, nonbreakable visor, very special at 1.48

Cartoons

4th Floor—Dearborn St.

Books of cartoons, including "Bringing Up Father," 1st and 2nd series; "Mutt & Jeff," Book 6; "The Gumps," etc., choice at 23c

Molasses

Fifth Floor.

Pure New Orleans Molasses, extra fine quality (6 can limit), at the gallon can, 95c

Bargains in Linens

Third Floor—Dearborn Street.

Mill remnants of bleached Irish table damask, 2 yards wide; among the very finest made, in 2 and 2½ yard lengths; beautifull designs; highly mercerized damask that will wear and wash as well as linen, worth $3.00; special at, yard..... 1.98

Bleached double-thread, extra heavy quality hemmed Turkish towels, 22x44 ins.; very absorbent; limit 6 to customer; worth $1, 69c

Bleached hemstitched huck towels, 18x36 inches; guaranteed all pure linen, with a fancy blue border; $1.50 value, at..... 1.10

"Very Special"—Georgette Blouses—4.85

Second Floor—Center



Only in the Annual Midseason Reduction Sale could such phenomenal values be possible—for here are beautiful georgette crepe blouses at reductions of the greatest magnitude.

Braided, beaded and embroidered georgette blouses in a host of smart styles and colors—including suit shades and light colors.

Choice of long or short sleeves; whoever has the slightest need of an extra blouse or two will find this a noteworthy opportunity to economize; if you have blouses to buy for summer it's by far best to buy them now; the very blouses that you will find others retailing up to $8.00; special tomorrow at 4.85

The Best Coats and Ds Ever Sho

Second Floor—



Comp king, these 500 wo are among the greate ful comparison will

THESE: Kitten's ear crep Colette, tricotine, fou numerous for descript ding American fash ects are prominent; and many beautiful ng and hand embroi ly applied; raffia an in evidence; a grou for dress occasions a resent price of th rial; worth to $75,

Special: Women's tail els, made of t poplin; all silk lined others in black; size sizes for misses, 16 $50, for Monday onl

Wra noteworthy collectio Poiret twill, tricotine, peachbloom and bolivi ain and fancy silk lin rred backs; throws c and capes that a for street and afte black, navy, taupe, ta and French blue; wort hing values, at.....

Economize on Underwear

Third Floor—State Street

Women's knee length lace trimmed pants, sizes 36 to 38, 79c elsewhere, at 59c

Women's pink and white corso vests, the usual 75c values, special at..... 55c

Women's low neck, sleeveless, knee length union suits, reinforced leg, white and pink; others ask $2, special for Monday 1.49

Men's fine white cotton union suits, short sleeves, knee and ankle length; sizes 34 to 46; special at..... 1.79

Boys' white and ecru ribbed cotton union suits, short sleeves, knee length; sizes 24 to 34, at..... 48c

Children's high neck, short sleeve, fine cotton vests; sizes 2 to 16 years, special at..... 25c

1.50 Nat. Pure Linen 38½ In.

Again 10,000 yards of that most desirable heavy weight, finest flax, natural color pure linen, 38½ inches wide—the ideal quality for fancy work of every sort —scarfs, center pieces, curtains, portieres, chair covers, auto covers, cushion tops, table covers, linings, etc.—7th floor (no mail or phone orders), at 77c Yd.

Men's Bench Made Shoes

Fourth Floor—Center



6,000 pairs men's high grade shoes, from one of America's leading makers, sensationally reduced, but we cannot advertise the maker's name, made of finest tan Russia or mahogany tan calf, dark tan vici kid, black kid, velour or gun metal calfskin and shell cordovan—all latest lasts and toe shapes, lace and button, values range from $8.50 to $13.50, Monday at 5.98

Nite-Lites

4th Fl.—Dearborn St.

Cleanest and purest light for domestic and ritualistic uses; free from smoke and odor; burn 15 hours; box of 1 dozen, 57c

Umbrellas

Main Floor—State St.

Men's and Women's $6.00 umbrellas of excellent quality American taffeta; handles trimmed with bakelite; special at 3.75

Band Aprons

Third Floor—Center

Women's 75c large band aprons of light figured percale, trimmed with rick-rack braid, special for Monday at 45c

Children's Aprons

Third Floor—Center

Children's coverall percale aprons, slipover or button down front; with belt and pockets; sizes 6 to 12 years at 95c

A Sensation! Silk Hose at 88c

Main Floor—Dearborn Street

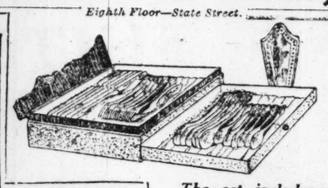
Women will be greatly enthused by this news of our remarkable offering of women's pure thread silk hose at so decided a bargain price—savings that will not be seen in many a month.

Pure thread silk hose, semi-fashioned, with three-quarter length leg of fine, hard-twisted pure silk; in tan, black, brown, suede, and white.

Also full fashioned pure thread silk hose in tan and gray; first and second qualities, while 8,000 pairs last; values to $2.00, in the Annual Midseason Reduction Sale, choice at..... 88c

$10 Sheffield Sets, 5.98

Eighth Floor—State Street.



26-piece Sheffield silver plated table service sets, remarkably underpriced for the Annual Midseason Reduction Sale; attractive beaded Colonial pattern.

The set includes six knives, six forks, six table spoons, six tea spoons, butter knife and sugar shell—

complete in lined case; such excellent quality sets would be considered worth while values at $10.00; special Monday, at 5.98

Laces, Georgettes—Save on Every Yard

Main Floor—Center

39-inch fine quality georgette crepes in black, white and light and dark colors; the usual $3.50 qualities; specially priced tomorrow at, the yard..... 2.29

36-inch black silk ring spot net; 36-inch white or cream radium allover; 40-inch black silk net; 27-inch white or cream net top; oriental flouncings, beautiful design; 36-inch black silk Margot lace skirtings, 1½ to 2½ yard lengths, 36 inch gold silk lace; $3.50 values generally; specially priced tomorrow at, the yard..... 1.98

36 and 40 inch plain and point esprit net flouncing with four ruffles; $2.95 quality, 1.98; finer qualities, white or cream; values to $7.50; at, yard, 3.98 and 4.98

39-inch imported organdy ruffled skirtings, in all the wanted colors at, yard, 4.98 and 3.98

18-inch net top oriental lace flouncings, white or cream, $1.50 values, special for Monday at, yard..... 79c

40-inch imported organdy skirtings, beautifully emb.; $3 quality at, yd., 2.29; 27-inch at, yard 1.98

Again, $10 Red Cross Low Shoes at 5.98

Fourth Floor—Center



Again for Monday, several hundred pairs of the celebrated Red Cross low shoes for women at savings that are without parallel. Every pair with the famous Red Cross flexible leather soles that bend with the foot. To followers of smart footwear modes, and to women who prize clever, comfortable footwear, Red Cross Shoes need no introduction. Styles include oxfords, colonials and pumps in all the wanted leathers; savings of the most astonishing sort, for they're worth fully $10. Choice, Monday, 5.98

Dinner Sets: Timely Offer

Eighth Floor—State Street.

Owing to shipping difficulties a large consignment of fine dinnerware was delayed until a few days ago—now it is here in the nick of time for June wedding gifts, etc. All high grade, perfect ware; the majority of patterns carried in open stock.

$100 Genuine Limoges Dinner Set, 69.95

Consisting of 107 pieces (our first consignment direct from Limoges since 1915); neat, artistic border decoration with gold lines and solid gold handles, as illustrated; would be cheap at $100; special for Mon., set, 69.95

100-piece American semi-porcelain dinner sets; popular empress shape; with gold line and ½-inch border of pink roses, divided by medallions, amber background; illustrated; $45.00 value, set..... 34.95

100-piece fine Bavarian china dinner sets; stippled gold handles, decorated with gold lace edge and border of pink roses, as illustrated; $65.00 ordinarily, set..... 44.95

100-piece American porcelain empress shape dinner set, decorated with artistic colored conventional border between 2 gold lines; copy of fine English pattern; illus.; $40 val., set, 29.95

100-piece American porcelain dinner sets; best quality, decorated with ½-inch border of gold filigree, between two gold lines, the famous America shape, $35 generally, at..... 22.95

100-piece American porcelain dinner sets; the popular octagon Mayflower shape, decorated with a conventional colonial border; worth fully $30; underpriced for Monday at, set... 19.95

Photos

10th Fl.—Photo Studio

Six Majestic panels, 6x10 inches, artist proof case; three positions and 16x20 inch enlargement; worth $10, complete, 5.98

Brassieres

Third Floor—Center

$2 flesh brocade brassieres, fasten in back, trimmed with handsome cluny lace, etc., sizes 34 to 42, special at 89c

Girls' Shoes

Fourth Floor—State St.

Growing girls' and children's shoes of gunmetal calf and patent leather; black cloth tops; children's sizes, 8½ to 2; growing girls' sizes 2½ to 7; choice at 1.98

Housewares, Paints, Etc.: Proof of Price Slashing

Eighth Floor.

42-inch ornamental fencing, double bottom, ft..... 17c

30-inch black wire cloth at, yard 23c



Galvanized ash cans, angle iron side braces, at 1.69



12-tooth steel bow rakes 69c

4-tine strap spading forks, at 98c

Garden cultivators, with adjustable tools, at 3.29

Jap-a-Lac, makes old furniture like new, pint can 98c

12-inch ball bearing lawn mowers, 4 knives, 8-inch wheel, at. 7.25



Aluminum cooking pots, with covers, 8-quart, 2.19; 6-quart, 1.89; and 4-quart 1.19

No. 8 aluminum teakettles, at 2.29

8-cup aluminum percolators, glass dome, special at..... 1.29

2-qt. aluminum lipped sauce pans, at..... 69c

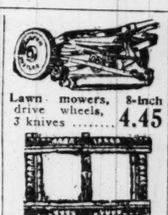
Rubber molded garden hose, warranted for 2 years, at, the foot.. 15c

Heavy Duck Grass Catchers, at 59c

6-quart Wear Ever aluminum preserving kettles ... 1.89

Bread boxes, white enameled, hinge cover, No. 3, 95c; No. 2, 89c; No. 1 ..... 79c

5-ft. poultry netting, 2-in. mesh, 150-foot roll..... 6.25



Lawn mowers, 8-inch drive wheels, 3 knives 4.45

6x12 ft. adjustable cartain stretchers, removable pins, with easel, at 3.98

4-ply rubber garden hose with brass couplings, 50 foot lengths at 5.98



Ready mixed house paint, gallon..... 1.79

High grade floor varnish, gallon 1.75

Anvil Brand sub-white lead, ground in oil, special, pound 8c

Pure boiled linseed oil, gallon 2.09

Flannels

Basement.

27-inch outing flannels, heavy quality, light and dark colors; plain and fancy stripes; worth fully 45c, at, the yard, 29c

Men's Woolens

Basement.

2,500 yards of men's spring suitings, including finished and unfinished worsteds, cheviots, homespuns, etc., $7 values, yard, 4.00

Tomatoes

or Lasses-Taxter, No. 2 size can (limit 6 cans); in our Cash and Carry Grocery in the Basement, at, can, 8c

Paintings

7th Fl.—Dearborn St

Genuine pearl or oil paintings, 12x24 ins., fitted in 3-in. deep gold burnished frame; beautiful subjects; $5 values. 2.69

Geraniums

Tenth Floor—Center

Geraniums, in bloom, pink, light or dark red, and white; 4-inch pots; dozen, 2.38; the pot, 20c

Plants

Tenth Floor—Center

Vinca vines, 4-inch pots, 22c; gladiolus bulbs, fancy No. 1 mixture, doz., 39c; Tomato or cabbage plants, bundle of 12 for 25c

Tricotines, Baseme

75 pieces fine Tricotine, double quality so much in demand for skirts, capes, etc., in the shade of navy blue A quality others ask $1.65 for; special in basement (State St.), while they last, yard, 1.0

fine Imperial Serge, for spring suits, skirts y blue, brown, green, gra ream and black; fully $2.00; spe- r Monday while ces last, in the ent, at, yard, 1.

Reed Baby iages, Et

Seventh Street



Genuine reed baby carriage, tastefully upholstered and reed; Choice of two $27.50 grade

Genuine reed baby carriage, as illustrated, with dash, roll-edge pushers, corded reversible curtain, steel springs, several fabrics to choose from; Monday at



17.95

carriage, all tube and draft of sev 34.25

Wagons

Tenth Floor—State

$8.50 Dan Pat coaster wagon sturdily built, ea running; ball bea ing; size 32x14½ i rear brake, pat steering device, 6.48

...eanReduction Sale

...the unusual trade conditions ...ly who attended here last ...t this is true. Here you'll ... offers. From the ... wonderf... ...one orders filled on this ad...

...rigorous efforts of retail merchants in general, just now, the Annual Midseason Reduction ...the throngs in every section of our store—**it's because Value Giving is the Basic Principle of** ...nal in value giving—savings that really count because they're savings on the Spring and Sum... ...ake here for tomorro w, and that will be offered all week long, we have every reason to expect

Lowest Prices Our Chief Attractions Boston Store

STATE MADISON AND DEARBORN STS.

Horlick's Malted Milk, Hospital Size **2.77**
Fourth Floor, None Delivered

The Drugs
5th Floor—Non. del.
Absorbent cotton, 1 lb. roll, 39c; Abilena water, 35c bottle, 27c; milk of magnesia, pt. bottle, 35c; Youth Craft, $1 bottle, **45c**

Cheese Day
Fifth Floor—None delivered
Swiss cheese, fancy, well cured, regularly 55c, at, lb..... **31c**
Herkimer cheese, yellow cream, regularly 45c, at, lb..... **29c**
Brick cheese, Wisconsin, special at, lb..... **23c**

...ss Goo... 63c on the $: Blum's Surplus Stock

Congress Hotel and Annex, 524 Michigan Blvd.

...here tomorrow and at savin... ...athering that is without a pe... ...—a purchase that is going to ... ...in lots too small to advertis...

...in Chicago ever expected to see on dress fabrics such as these, the coveted draperies of Dame Fashion, because **Blum's, Michigan Boulevard's** most famous Shop for Women, ...e wants for gowns, dresses, blouses, wraps, etc., etc., the dress goods that are the most in demand—the weaves every one is seeking, the colorings that are correct—all are ...ble Chicago agog with the wonderful opportunities it brings, to choose from the exclusive Blum fabrics, the fabrics selected from amongst thousands for the clothes Blum's are ...gregate amounting to many hundreds of yards.

...te Crepes ...d silk and gold ...isite designs and ...ve... ...de; ...lay ... yard.... **4.25**

Blum's ...adiums ...etas; white, ...ome floral **3.45**

Blum's Emb'dered Pongee Fine imported Chinese Shantung pongees, natural color, exquisitely hand embroidered in silk, dress, waist and skirt lengths; worth to $7.50, at, the yard..... **4.75**

Blum's Satin Charmeuse 40-inch black and navy satin charmeuse and crepe satins, unusually fine, heavy qualities, bright, lustrous, soft clinging silks; worth $7.00, at, yard..... **5.25**

Blum's Tricolettes The finest qualities of this ultra fashionable material; extra heavy plain weaves, lace stripe, drop stitch and novelty effects; black, white and latest colorings; vals. to $8, yd., **3.50**

Blum's Foulards Black, navy and colors, pretty styles, latest designs and floral effects; the silks for summer wear; worth to $4.50. Monday at, yard, **3.48** and **2.48**

...erges Men's wear se... ...tional qualities ...weights; made of finest 'Aust... ...give splendid wear for suits, ...sses; 56 inches wide; in black ...e; marked for Monday at a ...o $1.50, at, yard, **3.98** and....

Blum's Broadcloth 56-inch Botany mills, best quality all pure wool chiffon broadcloth with fine twill back that will wear so exceedingly well; rich, permanent satin finish, will make up handsomely; for suits, capes and dresses, in black and a full variety of the most desirable shades. Why pay $7.00 elsewhere when you can get them here Monday at, yard..... **4.98**

Blum's Velour Checks Fine velour and clay serge checks, all pure wool, 48 to 56 inches wide, in small and medium size checks with pretty two-tone patterns, ideal for skirts and suits, the usual $6.00 to $7.00 values, special Monday at, the yard, **4.48** and..... **5.48**

Blum's Epingle Cloths **50-in. all-wool** Epingle cloth, —good weight and splendid wearing quality, in black, navy blue, and a good range of shades; will make natty suits and dresses; worth $4.50 wherever they are to be had; special tomorrow at, the yard..... **3.29**

Heywood Brothers & Wakefield Co.'s Entire Surplus Stock of Fine Cretonnes at 65c on the $

Washtenaw, Taylor, Rockwell and Arthington Sts.

Sixth Floor—State Street

Heywood Brothers & Wakefield Co., America's largest rattan manufacturers, have sold us the entire surplus stock of fine cretonnes from their Chicago factory, where they specialize in the manufacture of the finest rattan sun porch, sun parlor, dining room and lawn furniture. Their season is over and so we secured the surplus lots at a sensational saving. A tremendous variety of styles, colorings and patterns, the very choicest to be had, are included—single and double widths so desirable for sun parlor and bedroom drapes, spreads, pillows, boxes, screens, furniture, slip covers and fancy work of every sort—an assortment such as few stores in America can equal—and surely not at the exceedingly low prices that rule here tomorrow—a Cretonne Sale the like of which Chicago has never seen before.



Lot 1—5,200 yards 50-inch hand blocked cretonnes and fine linens, qualities that are extremely hard to procure at present; values up to $6.50, Monday, yard, **3.50, 2.50, 2.00, 1.50** and..... **1.00**

Lot 2—1,350 yards 31-inch hand blocked cretonnes and linens, in beautiful colorings and designs, values to $3.50, Monday at, yard, **2.50, $2, 1.50, $1** and.. **75c**

Lot 3—4,500 yards finest domestic cretonnes obtainable, in heavy Verona cloth and rich reversible tapestry colorings that would sell regularly from $1.50 to $2; special for tomorrow at, yard, **1.25, 95c** and.. **85c**

Lot 4—3,750 yards of choice colored cretonnes in quiet and brilliant effects, with many bird designs, including the popular repp weave, worth up to $1.25 yard; very special for Monday at, yard, **75c, 65c** and..... **45c**

Small Wares
Main Fl.—Dearborn St.
8-yard merc. corset laces, 8c; English Derby pins, paper, 3c; Novelty hat pins, 3½c; fancy elastic garter lengths, **5c**

Notions
Main Fl.—Dearborn St.
50c pump and slipper buckles, 19c; human hair nets, doz., 39c; each, 7c; Harmony dress fasteners, doz., 8½c; West Electric hair curlers, special at 5 for **17c**

Ribbons
Main Floor—Center
39c ribbons for millinery, dress trimmings, etc.: picot edge, grosgrain, satin taffeta, moire silk, etc., No. 3 to 16 widths, Monday, yard, **15c**

Knives
Main Floor—State St.
Gold plated pocket or Waldemar knives, with two good blades, fancy embossed patterns, 65c values, at **39c**

Lingerie Clasps
Main Floor—State St.
Fancy engraved solid gold lingerie clasps, several patterns to choose from; others ask $1.00; Monday at **55c**

Imported Dimity Slip Coverings
Just when slip coverings are in greatest demand we are able to offer these fine striped and fancy imported dimity slip coverings at about half price. The lot ranges in value from $1 up to $1.25, Monday at, yd., **65c**

Hand Bags
Main Floor—State St.
$7.50 silk moire hand bags with large fancy beaded top, bluebird designs, fitted with change purse and mirror, at **4.98**

Bacon
Arnold Bros.' "Diamond A" Brand, unequaled flavor (not delivered), half or whole slab; very special for Monday, lb., **39½c**

...t Coats and D... Ever Shown at $35

Second Floor

Compa...ting, these 500 women's day, dinner and eve... among the greatest values ever offered; a fa...l comparison will substantiate in short orde...

THE ...S: Kitten's ear crepe, charmeuse, taffeta, Geo...ette, tricotine, foulard and satin. The styles ...merous for description, representing the ing...ing American fashion creators. Harem and ...ts are prominent; a few charming styles in b...nd many beautiful models created on simple ...g and hand embroidery ...y applied; raffia and yarn in evidence; a group that ...for dress occasions at less ...resent price of the ...erial; worth to $75, at **$35**



Wrap...noteworthy collection of the season's luxu... riori...et twill, tricotine, duvet de laine, gold-tone, ...peachbloom and bolivia; full silk lined with extra ...and fancy silk linings; full length coats with ...ed backs; throws of contrasting colors; models ...and capes that are decid... for street and afternoon ...ck, navy, taupe, tan, rook... French blue; worth to ...ing values, at..... **$35**

Suit...ial: Women's tailored suits in late models, made of tricotine, ...poplin; all silk lined; the majority ...others in black; sizes for women... ...izes for misses, 16 to 20 years ...00, for Monday only, at **29.50**

Ever Shown at $35

Second Floor

Compa...ting, these 500 women's day, dinner and eve... among the greatest values ever offered; a fa...l comparison will substantiate in short orde...

THE ...S: Kitten's ear crepe, charmeuse, taffeta, Geo...ette, tricotine, foulard and satin. The styles ...merous for description, representing the ing...ing American fashion creators. Harem and ...ts are prominent; a few charming styles in b...nd many beautiful models created on simple ...g and hand embroidery ...y applied; raffia and yarn in evidence; a group that ...for dress occasions at less ...resent price of the ...erial; worth to $75, at **$35**

Wrap...noteworthy collection of the season's luxu... riori...et twill, tricotine, duvet de laine, gold-tone, ...peachbloom and bolivia; full silk lined with extra ...and fancy silk linings; full length coats with ...ed backs; throws of contrasting colors; models ...and capes that are decid... for street and afternoon ...ck, navy, taupe, tan, rook... French blue; worth to ...ing values, at..... **$35**

Suit...ial: Women's tailored suits in late models, made of tricotine, ...poplin; all silk lined; the majority ...others in black; sizes for women... ...izes for misses, 16 to 20 years ...00, for Monday only, at **29.50**

Ribbons Cut to Half—Midseason Sale

Main Floor—Center

15,000 yards of mill ends of fine ribbons at about half price, one to five yard lengths; all silk ribbons in great variety, including ribbons for every purpose, consisting of light and dark Dresden patterns, plaids, satin stripes and moire effects; all colors, widths to 7 inches; values to 75c, very special, yard..... **39c**

Embroidered tinsel ribbons for bags, vestees and girdles; at less than the present cost of making; black, navy, taupe and brown ribbons embroidered in gold, silver and colors; 7 to 8 inches wide; worth to $5, at, yard..... **1.98**

$1.48 shell and metal bag frames in a variety of colorings, at..... **69c**

Flag Outfits, Etc.

Seventh Floor—State Street



Flag outfits, made of stan-test bunting, complete with pole, bracket and rope; sizes: 5x8 ft., **2.98** 4x6 ft., **1.98** 3x5 ft., **1.48**

American flags, mounted on white wood staff with spear head; 15x24 in., **19c; 12x18 in., at 10c;** 8x12 in., at **7c**

American flags, made of the well known bulldog bunting as used by the U. S. government; size 3x5 ft., special.... **2.98**

Summer Fur Fashions in Full Sway

Second Floor—Center

Mole Capes and Stoles and Jap Mink Capes, tail trimmed, unusually attractive, $150 values, Monday at **$85**

Sable Chokers, one skin, double-fur animal style; others ask $98 invariably; tomorrow at **$69**

Nutria coatees, sealine coatees and taupe squirrel coatees; $200 values, choice tomorrow at **$75**

Stone Marten chokers, one skin style; commonly $65.00; specially priced for tomorrow at **49.50**

Taupe wolf animal style scarfs, excellent quality; $65 generally, Monday at..... **$45**

$79 Alaska blue fox and taupe fox scarfs, large animal style; long, silky fur, at..... **$69**

Black Poiret and taupe Manchurian wolf animal style scarfs; worth $35, at.. **21.50**





Boys' Two Pants Suits

Fourth Floor—State Street

450 boys' medium weight suits with two pairs of full lined knickerbockers; coats with belt all around, flap and slash pockets; dark gray, blue, green and brown; pin checks, plain weaves and neat stripes; cheviots and cassimeres; the pants with watch pocket, belt loops and cut full, snug fitting waist; sizes 7 to 17 yrs.; $16.50 value, **10.39**

$6 All "Walohn" Corsets

A fine white Coutil corset of the old standard boned throughout with Walohn—medium high bust, riveted hook below the front steel, long skirt that clings closely to the figure, trimmed with fine embroidery, six good quality hose supporters. All sizes, 21 to 36—look for the trademark on every pair (third floor), very special at **2.95**

Wash Goods, Too, Show Real Reductions

Third Floor—Dearborn Street

40-inch imported Swiss organdy, embroidered in colors and white, in dots and sprays; $5 value at, yd., **2.98** and **2.19**

Fine dress gingham, Bates and Amoskeag makes; plain checks and stripes; 60c value, Monday at, yard..... **45c**

40-inch white voile, English, French and American makes; for dresses and waists; at **1.98, 1.10** and..... **69c**

10,000 yards of 36 inch Indigo blue dress percale, extra fine quality, in excellent variety, 55c value, specially priced Monday at, yard **39c**

36-inch Carlow suiting in blue, pink, helio, rose, navy and cadet; $1.00 value, Monday at, yard..... **65c**

5 cases genuine Cortland bleached seamless sheets; fine quality; uncommonly low for tomorrow at..... **2.29**

500 pieces 38-inch fancy printed voile, beautiful patterns in light and medium grounds; regularly 75c, at, yard..... **45c**

Fine blue apron gingham and fine cotton challies, Persian styles, at, yard..... **22c**

9/4 bleached Maplewood sheeting, at mill cost; special for Monday, yard **79c**

5,000 yards 36-inch unbleached sheeting, close weave, for sheets, at, yard..... **45c**

For Trimming Your Dress, Etc.

Main Floor—Center

Rosebud trimming in many pretty color combinations, with tinsel interwoven, 25c at many stores; special tomorrow, yd., **15c**

The very popular black and colored silk tassels, 4 inches long, 25c ordinarily, specially priced tomorrow at **17c**

$2 black, brown and navy blue silk girdle cords, 2 yards long, with 4-inch silk tassels or drops attached, special at..... **1.19**

Black and navy blue silk and chenille tassels, 6 inches long, 89c value, at..... **49c**

Colored silk fringe in excellent dress shades, 4 inches wide; $1 value at, yard **55c**

Fancy antique gold braids in many pretty patterns; 35c commonly; yard, **15c**

"Sweater Smocks"—So New—So Clever

Third Floor—Center

The new fiber sweater smocks, for women and misses, as illustrated; short sleeves, belt all around; V shape, small turndown collar; turquoise, peacock, American beauty and bisque; they're to be quite the vogue for late spring and summer wear; worth fully $8.50; tomorrow at..... **6.48**

Fiber silk sweaters, tuxedo front, ripple bottom, wide belt, new sleeves with wide cuff, as illustrated, in peacock, American Beauty, and bisque; $12.50 everywhere else, specially priced Monday at **8.75**

Wool-mixed ripple slipover sweaters; Kelly green, American beauty and khaki; trimmed with black; $8.50 commonly, at **4.95**



Domino Sugar

with $2.00 order of the following items (flour, figs, meats, or dairy items not included) at lb., **21c**

Fifth Floor.

Figs, Turkish, imported layer, reg. 50c; lb., 23c.
Baked beans, Armour's, second quality, with tomato sauce; regularly 15c (limit of 6 cans), at, can..... **8c**

Caraway seed, imported, lb., 21c.
Almonds, fancy soft shell, lb., 43c.
Popcorn for popping, at, lb., 9c.
Potted meat, fresh packed can, 10c.
Lemon extract, regular $1.25 8 oz. bottle, 79c.
Clam chowder, B. & M., large qt. can, 32c.
Tryphosa jelly powder, 3 pkgs., 35c.

Peaches, fancy, in syrup, can, 35c.
Pears, fancy California, large can, 45c.
Cherries, fancy California, large can, 47c.
Corn starch, lb. pkg., 11c.
Cocoa, pure Hazel, at, lb., pkg., 37c.
Pancake flour, 15c pkg., 10c.
Salmon, Reid Murdoch's, lb. flat can, 39c.

Table Cookies, reg. 40c, lb., 27c.
Mixed vegetables, for soup, can, 12c.
Coffee, La Salle blend, fresh roasted, 6 lb. limit, at, lb., 49c.

The Meat Market

Round steak, choice native beef, lb., 19c.
Veal stew, lean and meaty, lb., 13c.
Plate corned beef, our own cure, lb., 10c.
Hams, Morris' Faultless California hams, lb., 22c.

Comforters
Sixth Floor—Center
Bed comforters, silkoline covered; filled with fine white cotton, full double bed size, $8.50 usually, at **5.48**

Blankets
Sixth Floor—Center
The genuine Beacon bed blankets, large double bed size; fancy borders and thread whipped edges; well worth $8, at, pair, **4.98**

Flour
Fifth Floor.
Fancy white Family Patent, quality guaranteed; very special for Monday at, ½ barrel sack, **3.73**

Hair Goods
Seventh Floor, State Street

Real human hair switches at astonishingly low figures owing to an unusual purchase; natural curly, full and fluffy, all colors, including gray, 2nd quality.
The 22 inch switches, weight 2 ozs., at **3.25**
The 24 inch switches, weight 2½ ozs., at **3.98**
Real Human Hair Switches, made in the finest manner of natural wavy, first quality hair, all colors except gray.
The 18 inch switches, weight 1½ oz., at .... **$6** | **The 20 inch switches,** weight 2 ozs., at **$8**

Eye Glasses
4th Floor—Dearborn St.
$6 Shell Rim Toric Eyeglasses or Spectacles; 1-10 12 kt. gold filled bridge and comfort temples; very special at **3.00**

Wall Paper—114,000 Rolls

Ninth Floor—Dearborn Street.

Secured from a leading Chicago jobbing concern in a spot cash purchase at a third underprice. These and many other bargains for Monday:



Handsome tapestry patterns; blended and grass effects; allover two-tones in new colors; for parlor or dining rooms; worth 65c, Monday at, roll..... **44c**

Floral, striped and allover patterns, also dainty plain colored stripes for bedrooms; worth to 30c, roll..... **18c**

Patterns for parlor, dining room or hall; choice colors; values to 38c; special, roll, **24c**

Neat patterns for rooms and halls; 18c grades generally, Monday, roll..... **12½c**

Cut-out floral bedroom borders; special for Monday at, yard, 4c

...ricotines, ...Basement

...ces fine Tricotine, double ...ity so much in demand for ... ...s, capes, etc., in the po... ...e of navy blue ...uality others ask ... for; special in ...ment (State St.), ...e they last, yard, **1.0...**

fine Imperial Serge, good for spring suits, skirts, etc.; blue, brown, green, gray, tan, ...eam and black; ...ully $2.00; spe... Monday while ...es last, in the ...t, at, yard, **1.25**

1,500 Room Size Grass Rugs at a Full Third Off

Sixth Floor—Center



This is without a doubt the year's most important opportunity to secure excellent quality grass rugs at decided economies—grass rugs of most every sort at savings you'll deem worthy of the Annual Midseason Reduction Sale. We ask you to make closest comparisons.

1,600 9x12 ft. imported Japanese grass rugs; extra heavy quality; closely woven, double warp, in all the wanted shades of blue, brown and green, with Key and other fancy border patterns; also a great selection of medallion designs; $14.50 at other stores; special at..... **9.98**

9x12 ft. warp grass rugs at a saving that makes this one of the greatest bargains in years. In this lot you will find a complete line of medallion, allover and plain center with fancy borders; usually sold for $15.00; while 250 last, your choice tomorrow at..... **7.98**

4½x7½ ft. La Belle art rugs, one of the best quality grass rugs made; ideal size for bedrooms and sun parlors; a complete range of patterns and colorings; $6.50 values; your choice at **4.98**

4½x7½ ft. double warp imported grass rugs, in a complete range of medallion, allover and plain centers with fancy and key borders; $4.50 values; at..... **3.19**

50 rolls of 27-inch grass matting runners, suitable for halls or across any room; green center with key border; 80c value; while 50 rolls last, at, yard, **55c**

Purses
Main Floor—State St.
Women's Genuine Leather Back Strap, or Envelope Purses, with inside frame compartment and outside pocket, at **89c**

Cigars
(Main Floor, Dearborn St.)
Hand made cigars, worth 7c each; not delivered (limit 3 tins to a customer); 25 cigars in tin, for **95c**

$1.55 Shades, 83c
(Sixth Floor, State St.)
3x7 ft. oil opaque window shades on rubber rollers, actual $1.55 value, slightly imperfect, special, **83c**

Furniture: Midseason Reductions

Ninth Floor



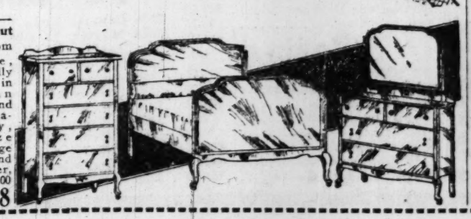
Three-piece living room suite, Queen Anne design; loose cushions, upholstered velour and tapestry, springs in seat; constructed exceedingly well; $450 value, at **229.98**



Drop leaf oak breakfast table, braced legs, fumed finish; generally $12.50; special **8.49**

Sanitary Couch, drop sides, spring support, tomorrow, **5.89**

Solid walnut bedroom suite, splendidly finished in American walnut and brown mahogany, full size bed; large dresser and chiffonier, selected lumber and well built, $450.00 value; specially priced for tomorrow at..... **259.98**





Massive post bed, finished Vernis Martin and white with heavy fillers; others ask $20.00; special at **11.98**



45 pound full size mattress; 100% new material, built according to the state sanitary laws; new cotton linters, art ticking, roll edge; usually $16.50, at..... **7.89**

...eed Baby ...iages, Etc.

Seventh Floor



Genuine ... illustrated; easy ... and reclining ... Choice of ... $27.50 generally **17.95**



Genuine ... as illustrated; ... pushers, cord ... curtain, easy ... eral fibiatic ... Monday at ... **24.25**

Plants
...enth Floor—Center
...inca vines, 4-inch ...ots, 22c; gladiolus ...ulbs, fancy No. 1 ...ixture; doz., **39c**; ...omato or cabbage ...lants, bundle of 12 ...or **25c**

Wagons
Tenth Floor—State St.
$8.30 Dan Patch coaster wagons, sturdily built, easy running; ball bearing; size 32x14½ in., rear brake, patent steering device, **6.48**

Tires
Seventh Floor—Center
Wilson 6,000 mile guaranteed fabric tires; new stock, first quality:

Size	List	Our Price
30x3 plain.	$17.15	8.98
30x3½ plain.	21.05	11.45
30x3½ non s.	23.20	11.95
32x3½ plain.	25.25	13.95
31x4 non s.	32.50	17.35

For Baby
7th Fl.—Dearborn St.
2.50 baby walkers, easy to roll about; aid baby in learning how to walk; well constructed; special, **1.39**

Tennis Shoes
Seventh Floor—Center
Tennis shoes, high or low cut, made of white duck with gray rubber soles; very special at **1.29**

Trunks
7th Fl.—Dearborn St.
Steel covered trunk with tray, two locks, two center bands, all studded; sizes 32 to 38; worth $18; while 200 last, at **11.75**

Piano Tuning
Tenth Floor—State St
All work guaranteed; phone orders given careful attention; others ask $4 and $5; within 8 mile radius, **2.25**

NEWS OF CHICAGO SOCIETY

[Continued from page four.]

have grown more sophisticated and worldly wise.

In the days of our rather pious provincialism the baron, with his air of gentle, jaunty decay, was rather an enigma to many. His suave manner and undeniably subtle cynicism found few to appreciate or understand its Russian flavor, but he was always an interesting companion at a dinner table and gave a cosmopolitan tinge to his entourage. His cynicism was never unamiable, and he had many good qualities, among which was tolerance for another's viewpoint, born, probably, of an understanding and sympathy not uncommon among Russians of his type. I'm afraid that the bolsheviki have extinguished the breed. If so, it's a pity.

* * *

Former Chicagoan Returning.

All Chicagoans are not leaving Chicago; some are returning after years of absence. Among these is Mrs. William J. Goudy, sister of Dr. S. J. Walker, who is arriving next month to spend the summer in this part of the world. For many years now she has made her home in England, where her only child is married to an Englishman, Gerard Lee.

As it is seven years or so since she last visited Chicago, Mrs. Goudy will find many changes here. This will be especially and sadly the case in her own immediate family, for in the last year and a half her two brothers, Judge Charles M. Walker and William Ernst Walker, and her sister-in-law, Mrs. Samuel J. Walker, have died. As all three were in the prime of life, the sense of loss will be peculiarly poignant.

The fatted calf is being gently but firmly killed in his honor by Maj. William Slingsby's Chicago friends. As a member of the British remount service he was among the most popular of the officers from other lands whom the recent war sent to our shores. And his return here for a short visit is being made the occasion for many festivities. He is a real Britisher, a Yorkshireman and cross country rider, and can clear the highest hedge without disturbing that monocle through which he gazes so genially on an erring world.



MISS HARRIET CADWALLADER
PHOTO HOFFMAN

Mr. and Mrs. George Stark Cadwallader of 1527 East Sixty-sixth place announce the engagement of their daughter, Harriet, to Clark Elwood Kline, son of Mr. and Mrs. Joseph S. Kline of Kinmundy, Ill. The wedding will take place in July.

WEDDINGS

Mrs. William Henry Fargo of 631 Hinman avenue, Evanston, announces the marriage of her daughter, Margaret Fargo Skinner, to Donald Amsden Jansen, son of Mrs. William Bross Jansen of Evanston, formerly of Riverside. The wedding took place May 15 at the residence of the bride's sister, Mrs. Roy A. Reynolds of 318 Hamilton street, Evanston.

Mr. and Mrs. A. B. Nelson of La Grange announce the marriage of their daughter, Anne, to Paul Fayette of Berwyn, on April 24, and that of their daughter, Edna, to Edward L. Harphan of Burlington, Ia., formerly of Evanston, on May 13.

Mr. and Mrs. John R. Glenn of 935 West Van Buren street announce the marriage of their daughter, Anna, to Edward Waller Jr. of Riverside.

Announcement is made of the marriage of Miss Camilla Bunte of Chicago to Ellis E. Chase of Winnetka.

The marriage is announced of Miss Louise M. Pabst, daughter of Mr. and Mrs. Leo Pabst of Blue Island, to Dr. Lloyd J. Blakeman of Chicago, son of Mr. and Mrs. J. T. Blakeman of Richland Center, Wis.

Announcement is made of the marriage of Miss Ella Beatrice Bowman, daughter of Mr. and Mrs. Thomas A. Bowman of Oak Park, to David W. McKhillip of Detroit.

The marriage is announced of Miss Ruth Eveleth, daughter of Mr. and Mrs. Clarence M. Eveleth of River Forest, to Bion Dwight Barger of Oak Park. The ceremony took place on May 15 at the residence of the bride's parents.

Announcement is made of the marriage of Miss R. Bess Slotkin, sister of Rae C. Slotkin, to George Lewis Newman, son of Mr. and Mrs. Barney Newman of 4817 Champlain avenue.

Mr. and Mrs. Clyde Alison Mann of 5229 Dorchester avenue announce the marriage of their daughter, Marquita, to Harry J. Washburn of Chicago.

Miss Pearl Fountain, daughter of John J. Fountain, will be married to Edward Sittig Danks, son of Mrs. Jenny Sittig Danks of 4337 Wrightwood avenue, June 2.

Mr. and Mrs. Max Von Valtier of 3020 Sheridan road announce the marriage of their daughter, Hildegard, to Erwin M. Gret on May 15.

Mr. and Mrs. Lewis Ellison of 5255 Prairie avenue announce the marriage of their daughter, Lena Helen, to David Becker, son of Mrs. Nathan Becker. The wedding took place last Tuesday.

Mr. and Mrs. Charles W. Olewine announce the marriage of their daughter, Ruth Bigler, to Milton J. Severin, son of Mr. and Mrs. G. W. Severin of 5233 Winthrop avenue.

The marriage is announced of Miss Mildred Kathleen Bankes, daughter of Mr. and Mrs. Edward Bankes of Oak Park, to Leon Roberts, son of Mr. and Mrs. William G. Roberts of Oak Park. The wedding took place May 15.

The marriage is announced of Miss Estelle Zeman, daugther of Mr. and Mrs. Isaac Zenman of 4746 Ingleside avenue, to Maurice Leo Heller, son of Mr. and Mrs. Leo Heller of 4508 Ellis avenue.

Mr. and Mrs. Sochatoff of 3345 Lexington street announce the marriage of their daughter, Frances, to Dr. George Alva Thompson of Chicago. The wedding took place May 3.

Announcement is made of the marriage of Miss Genevieve Pouk, daughter of Mr. and Mrs. A. W. Pouk of 919 East Forty-second place, to Howard E. Parliament, son of Mr. and Mrs. F. J. Parliament.

Miss Marian Liebschutz, daughter of Mr. and Mrs. G. D. Liebschutz of 4724 Michigan avenue, will be married to Dr. M. L. Weinstein of 5439 Greenwood avenue, June 1, at the Blackstone hotel.

ENGAGEMENTS

Announcement was made last week of the engagement of Miss Emily Loomis Woodruff, daughter of Mr. and Mrs. Joseph Burdett Woodruff of the Shore Crest hotel, to Wallace Ashley McBurney, son of Mrs. William A. McBurney of Upper Montclair, N. J.

Mr. and Mrs. Samuel A. Greeley of Winnetka announce the engagement of their sister, Mrs. Alvah Crocker Jr. of Boston and Fitchburg, Mass., formerly Harriet Greeley of Winnetka, to Norman Harrower of Fitchburg.

Mr. and Mrs. Harlon P. Frye of 4803 Forrestville avenue announce the engagement of their daughter, Myrtle Blanche, to Harold Francis Musgrave.

Mr. and Mrs. Charles T. Chandler of Kenilworth announce the engagement of their daughter, Edith Eleanor, to Walter P. Bew of Ventnor, N. J.

Announcement is made of the engagement of Miss Dorothy Louise Estabrook, daughter of Mr. and Mrs. T. Stronach Estabrook of Oak Park, to Robert Rushford Fay, son of Mr. and Mrs. John F. Fay of Bridgeport, Conn.

Mrs. George H. Gillespie of 7038 Normal boulevard announces the engagement of her daughter, Marjorie Sherwood, to Roland Jacobs Brower of Manchester, N. H.

Announcement is made of the engagement of Miss Elizabeth Oakey, daughter of Mr. and Mrs. O. D. Oakey of Salem, Va., to Norvin Charles Evans, son of Mr. and Mrs. Charles W. Evans of Chicago.

The engagement is announced of Miss Helen Snapp of Indianapolis to Ross Cotter, son of Mr. and Mrs. W. H. Cotter of Oak Park. Mr. Cotter served in the aviation corps for two years.

Mrs. A. B. Ohmnels of Forest Park announces the engagement of her daughter, Herminia, to Carl Vanzierer of Chicago.

Mr. and Mrs. Robert W. Sample of Lansdowne, Pa., formerly of Chicago, announce the engagement of their daughter, Margaret Van Wyck, to Thaddeus B. Bassett of Evanston.



KOEHNE PHOTO
MISS KATHLEEN RYAN

The Loyola university alumnæ will give their annual luncheon at the Hotel La Salle on Saturday at noon. J. P. McEvoy will speak on "Why Is a Humorist, and How?" The musical program will be furnished by Miss Marie Herron and Miss Kathleen Ryan.

The engagement is announced of Miss Estellene Mary Forbrich, daughter of Mr. and Mrs. Charles W. Forbrich of Rogers Park, to Milton J. Holloway, son of Mr. and Mrs Edwin G. Holloway of Edgewater.

Mrs. Virginia Mays Goss of Kenilworth announces the engagement of her daughter, Frances, to Mount Vernon Hale of Lincoln, Neb.

Mrs. Arthur B. Cook of 5219 Kimbark avenue announces the engagement of her daughter, Florence, to Walter E. Dexter, son of Mrs. William E. Dexter.

Clive N. Sherwood of New York, formerly of Evanston, announces the engagement of his daughter, Dorcas Grinnell, to Paul M. Feifer of Indianapolis.

Announcement is made of the engagement of Miss Charlotte Marie Meyers of 3933 West Congress street to L. T. Laube of the University of Illinois.

Mr. and Mrs. I. Kaufman of 6015 Prairie avenue, announce the engagement of their daughter, Rebecca, to Charles J. Winberg of London, England.

Mr. and Mrs. Samuel Peterson of 4432 North Mozart street announce the engagement of their daughter, Blanche Elizabeth, to Bryan G. Dryden, son of Dr. and Mrs. William F. Dryden of 5200 Warner avenue.

The engagement is announced of Miss Loretta Procktor of 5504 Michigan avenue, to J. C. Sommers of San Francisco.

Mr. and Mrs. John M. Train of 4540 North Artesian avenue announce the engagement of their daughter, Florence, to Robert F. Frater, Jr., of Chicago.

[Continued on page nine.]

Saleswomen wanted

Attractive positions for intelligent women

for all-day or part-day

Splendid opportunities are open to educated women, with or without dry goods experience, to enter our employ at good salaries and under liberal bonus arrangements.

Mandel Brothers offer employees free instruction and commercial education, free medical care and legal advice; a cafeteria where nutritious food is served at cost; a rest room; a library; hygienic working conditions; generous discount on merchandise purchased for own or family use. Rapid advancement.

Apply in person or by mail, department of personnel,

Mandel Brothers

State to Wabash at Madison street, Chicago

Must Sell Out!

Balance of Stock

LAMPS AND SHADES

At 50c on the Dollar

To settle With Our Creditors and Quit Business



Regular $25 Silk Floor Lamp Shade, beautiful combination of colored silks, sunburst panels with tassels and fringe to match, silk lined; choice of three new designs, $8.50

Parchment Shades of all styles and designs, as low as $3.00

Regular $22.50 Junior Floor Lamp Base, Low, compact, decorative—mahogany finish. Attachment cord and plug, $11.25

40 Large Glass Lamps, regular $35 value; special, $16.50

Regular $35 Metal Table Lamps, art glass panels of many beautiful designs, $15.50

Davenport Lamp Regular $15 Value, Hand Carved; finished in gold or Silver Polychrome. Colors in Gold, Blue, Mulberry and Rose, 12 inch shade to match, Complete, $6.50

Regular $25 Mahogany Floor Lamps with 2 chain sockets, at $8.50

JOSEPH GOLDMAN

Floor Lamp Shop

Second Floor Silversmith Building

At Madison "L" Station

Can You Wear a Size 16, 36 or 38

Coat, Suit or Dress?

if so, we can fit you in a wonderful and individual sample garment at regular wholesale prices.

Our Styles and Values Are the Talk of Chicago



DRESSES

Special on Rack Monday and Tuesday

A wonderful array of beautiful dresses in the finest tricotine, serge, charmeuse, jersey, beaded and braided georgette foulards, taffeta and nets. $60 Values $24.75

SUITS Clearance $34.75

Samples of the finest tricotine, serge, jersey, heather, checks, tweeds, etc., in a great variety of coloring effects. All of these suits are distinctive and individual.

COATS $40 Values, Special, $19.75

SAMPLE BLOUSES, $6.75

SAMPLE CLOAK and SUIT SHOP

4TH FLOOR North American Bldg., 36 So. STATE St.

25% 30% 35% OFF

D·S·KOMISS & COMPANY

301-303 South State Street, at Jackson

BEAT THE H.C.L.

ADVANCE CLEARANCE SALE

25%, 30% and 35% Discount on All

SUITS—COATS—DRESSES

The greatest sale we ever attempted is to start here tomorrow morning.

"Never mind the cost," were our instructions from Mr. Komiss; "dispose of this tremendous stock of beautiful garments at the lowest prices in Chicago; we must have room for summer goods arriving." So read the items. We have prepared some wonderful bargains.



$35, $45 and $50 Suits

Every Suit in this lot is beautifully lined and well made. Models in Serge, Velour, Tricotine, Gabardine, Checks, Novelties, etc. Many styles to choose from. To be closed out at $25.00.

$25

$35, $40 and $50 Dresses

There are Taffetas, Satins, Flowered Georgettes, Silks, Sport Dresses, Organdie, Voiles, etc., every dress marked down special for this sale at $25.00.

To Be Closed Out

Suits

$75 Tricotine Suits	$42.50
$110 Sample Suits	$62.50
$65 Wool Serge Suits	$35.00
$85 Wool Checked Suits	$47.50
$175 Dress Suits	$95.00
$210 Sample Suits	$110.00
$150 Tricotine Suits	$89.50
$125 Tricotine Suits	$75.00
$70 Wool Serge Suits	$39.50
$165 Sport Suits	$87.50
$95 Sample Suits	$54.50
$100 Tricotine Suits	$59.50
$139 Novelty Suits	$79.50
$149 Poiret Twill Suits	$89.50
$80 Wool Serge Suits	$29.75

Dresses

$45 Charmeuse Dresses	$27.50
$95 Kitten's Ear Satin Dresses	$47.50
$60 Taffeta Dresses	$35.00
$75 Flowered Georgette Dresses	$45.00
$35 Silk Dresses	$19.75
$110 Taffeta Dresses	$67.50
$125 Georgette Dresses	$75.00
$100 Sample Dresses	$63.50
$85 Taffeta Dresses	$49.50
$65 Silk Dresses	$39.75

Coats

$60 Silk Lined Coats	$32.50
$25 Polo Cloth Coats	$15.00
$45 Sport Coats	$25.00
$35 Velour Coats	$17.50
$85 All Lined Coats	$45.00
$125 Automobile Coats	$85.00
$110 Sample Coats	$67.50
$65 Wool Cloth Coats	$39.50

Fur Pieces

$145 Jap Mink Scarf	$85.00
$175 Jap Mink Scarf	$100.00
$1,450 Genuine Mink Cape	$900.00
$875 Drop Jap Cape	$600.00
$750 Squirrel Cape	$550.00
$450 Marten Cape	$275.00
$95 Genette Lynx Cape	$60.00

Fur Coats

$175 Genette Lynx Coats	$95.00
$450 Marten Trimmed Fur Coat	$300.00
$250 Squirrel Trimmed Fur Coat	$150.00
$195 Sealine Fur Coat	$110.00
$1,000 Hudson Seal Coat	$675.00
$750 Hudson Seal Coat	$475.00
$450 Hudson Seal Coat	$300.00
$1,500 Mink Coat	$1,000.00
$1,350 Jap Mink Coat	$875.00
$250 Marmot Fur Coat	$190.00

Dr. Pinkston's Foot and Shoe Institution

For the Prevention, Correction and Relief of Foot Troubles

FEATURING

Dr. Pinkston's Triple Combination Last Shoes for Every Foot and for All Occasions. Sizes Two to Twelve, Widths Six A Narrow to Triple E Wide



This Shoe

Specially Priced at $15.00

Never before has any one made an oxford or pump that positively would not slip at the heel or bulge at the side. Foot troubles too numerous to mention are caused by shoes being too large in the heel and instep.

Dr. Pinkston's combination last shoes are better than the standard shoes because they are TWO WIDTHS NARROWER IN THE HEEL, ONE WIDTH NARROWER IN THE ARCH, AND TWO WIDTHS WIDER THROUGH THE BALL OF THE FOOT than any shoe that has ever been made. The narrow heel PREVENTS THE SHOE FROM SLIPPING UP AND DOWN. The narrow instep KEEPS THE FOOT FROM SLIDING FORWARD. The broad ball gives PERFECT FREEDOM OF THE TOES. The entire comfort and grace of walking depend entirely upon the proper articulation of the ball of the foot.

40 other styles in brown, black, and white leathers to choose from, priced at $12.00, $15.00, $18.00, $20.00, $22.00 and $25.00.

MANUFACTURED AND SOLD EXCLUSIVELY BY

HENRY J. PINKSTON, D. C. O.

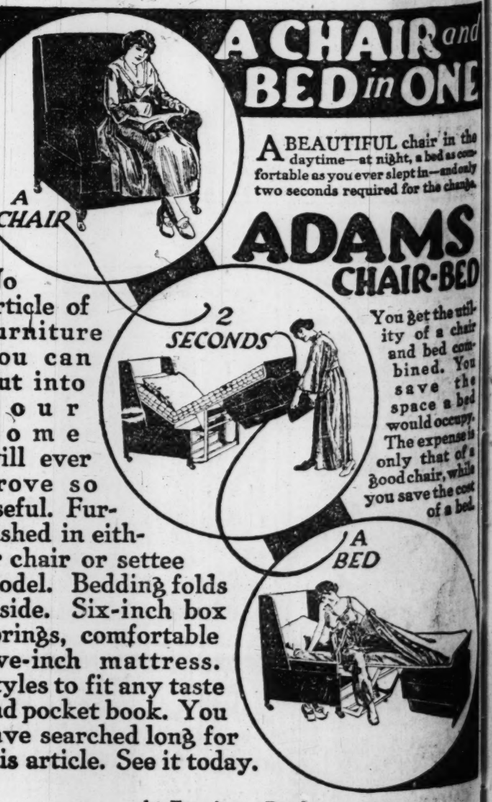
Recognized Authority on Feet and Shoes

108 North State Street, Fourth Floor Stewart Building,

Northwest Corner of State and Washington, Opposite Field's

Measure Chart on Request

A CHAIR and BED in ONE



A BEAUTIFUL chair in the daytime—at night, a bed as comfortable as you ever slept in—and only two seconds required for the change.

ADAMS CHAIR-BED

You get the utility of a chair and bed combined. You save the space a bed would occupy. The expense is only that of a good chair, while you save the cost of a bed.

No article of furniture you can put into your home will ever prove so useful. Furnished in either chair or settee model. Bedding folds inside. Six-inch box springs, comfortable five-inch mattress. Styles to fit any taste and pocket book. You have searched long for this article. See it today.

At Furniture Dealers

Factory Salesroom, 1414 So. Wabash Ave.

Mr. Barnes in Charge

Telephone Calumet 2838

NEWS OF CHICAGO SOCIETY

[Continued from page eight.]

Mr. and Mrs. M. Taradash of 1635 South Central Park avenue announce the engagement of their daughter, Ann Lois, to A. C. Mayerson Jr., son of Mr. and Mrs. A. C. Mayerson of 334 South Kostner avenue.

Announcement is made of the engagement of Miss Ruth Dorothea Bick, daughter of Mr. and Mrs. E. B. Bick of Glen Ellyn, to Paul D. Hurd of Glen Ellyn. The wedding will take place in June.

Mr. and Mrs. Samuel Dresner of 1040 West Adams street announce the engagement of their daughter, Pearl, to Oscar H. Plotkin, son of Mrs. H. Plotkin of Chicago.

Announcement is made of the engagement of Miss Hannah Rohr, daughter of Mr. and Mrs. A. Rohr of 1907 Nebraska avenue, to Charles H. Riseman of Omaha, Neb.

Mr. and Mrs. Max Aarens of 2263 North Kedzie boulevard announce the engagement of their daughter, Zilla, to Robert Natenberg of St. Louis, Mo.

Mr. and Mrs. H. Gordon of Whiting, Ind., announce the engagement of their daughter, Rose, to Samuel Alberts of Chicago.

Mr. and Mrs. Joseph B. Greenwald of 5131 Michigan avenue announce the engagement of their daughter, Florence, to Gustave Englehardt, son of Mrs. H. Englehardt of Chicago.

Dr. and Mrs. J. S. Beaudry of 7047 Princeton avenue announce the engagement of their daughter, Edith Marter, to David S. Oakes of Decatur.

Announcement is made of the engagement of Miss Mary Rosenfeld, daughter of Mrs. Zelda Rosenfeld of 5112 Augusta street, to Michael R. Meyers, son of Mrs. D. Meyers of 1304 North Robey street.

Mr. and Mrs. Joseph Kahn of 6228 Rhodes avenue announce the engagement of their daughter, Vera Belle, to Louis E. Himmel, son of Mr. and Mrs. I. Himmel.

Mr. and Mrs. S. Nathan of 5901 Prairie avenue announce the engagement of their daughter, Sylvia Cecile, to Harry Morris, son of Mr. and Mrs. D. Morris of 5237 Michigan avenue.

FUTURE EVENTS

The young girls of society are busy with plans for a cabaret supper-dance to be given on Friday evening at the Opera club by the Volunteer aids for the Chicago Lighthouse for the Blind. Members of the "Sweetheart Shop" company, headed by Harry K. Morton, will furnish the program and elaborate plans are being made to make the affair a social as well as a financial success. Miss Elizabeth Martin, Miss Louise Hessert, Miss Eileen Kelly, Miss Florence Folds, and Miss Phyllis Mark are among the girls in charge.

Plans for the observance of Cantigny day, to be celebrated in Chicago next Friday, are being carried out by a committee of men and women under the direction of Maj. Thomas R. Gowenlock. Assisting him are Mrs. George A. McKinlock, Mrs. A. A. Sprague, Mrs. Russell Tyson, Mrs. Joseph G. Coleman, Mrs. Richardson, J. L. Canby, William A. Small Jr., Col. R. R. McCormick, Robert Sturgis, Charles Bushnell Fullerton, F. D. Rose, O. H. Ashley, Paul E. Anderson, Arthur Guy Mayger, C. R. Beckert, Sergt. McGuire, and Richard D. Stevenson. There will be a meeting in the evening at the Aryan Grotto temple, when Maj. Gen. C. P. Summerall will speak. The occasion is to commemorate the events of May 28, 1918, when the 1st division of the A. E. F. attacked and successfully fought the enemy at Cantigny, the first decisive engagement in which the American troops as such had had a part.

One of the most interesting weddings of the season will take place on Saturday when Miss Emma Blair Fitzhugh, daughter of Mr. and Mrs. Carter H. Fitzhugh of Lake Forest, becomes the bride of Frank Packard, son of Mr. and Mrs. George Packard of 436 Barry avenue. The service will be read at 4 o'clock in the Church of the Holy Spirit in Lake Forest and will be followed by a reception at the residence of the bride's parents.

Mr. and Mrs. Charles C. Curtiss of 1404 Astor street will give the bridal dinner on Wednesday night for their daughter, Marion, who will become the bride of Walter O. Wilson, son of Walter H. Wilson of 2619 Prairie avenue, the following afternoon.

The boxholders for the Chicago north shore music festival to be given at the Northwestern university gymnasium tomorrow, Tuesday, Thursday, and Saturday are as follows: Edward Hines, James A. Patten, Frederic W. Chamberlain, Miss Cornelia G. Lunt, B. F. Adams, Mrs. C. C. Linthicum, William Francis, Harold H. Swift, Mrs. D. H. Burnham, Charles P. Wheeler, Parke E. Simmons, James Simpson, John C. Shaffer, Chancellor D. Jenks, Mrs. J. W. Kapler, Harrison B. Riley, Frank S. Cunningham, T. W. Robinson, Edwin S. Mills, Theodore C. Keller, Mrs. Harold F. McCormick, William D. Allen, W. M. Buchanan, F. W. Farnwell, Mrs. Alfred H. Gross, Conrad H. Poppenhusen, Mrs. I. K. Friedman, Louis B. Kuppenheimer, Joseph F. Ward, Seymour Wheeling, W. A. Illsley, F. J. Scheidenhelm, E. J. Buffington, John H. Hardin, Charles Ringling, John E. Wilder, Mrs. John C. Spry, Rollin A. Keyes, Peter C. Lutkin, A. R. Carmen, Charles G. Dawes, C. B. Little, Mrs. George R. Thorne, Mrs. W. A. Gardner, Alexander F. Banks, Dr. Sanger Brown, Irwin Rew, Dr. M. C. Bragdon, James F. Oates, Arthur B. Jones, William A. Dyche, F. A. Hardy, Mayor Harry P. Pearsons, M. H. Wilson, Prof. N. Dwight Harris, Mrs. John N. Dole, George Olmsted, Edwin F. Walker, H. H. Kingsley, Lansing B. Warner, Mrs. Henry Date, Mrs. W. A. Alexander, and Mrs. George M. Sargent.

Campus rivalry and college feuds will be forgotten tomorrow when the alumni members of thirty national college fraternities will meet at the University club for the first interfraternity dinner since the beginning of the war. Albert S. Bard and J. D. Livingston, both of New York, and the Rev. John Timothy Stone of Chicago will be the speakers of the evening. The program will be furnished by the University of Chicago Glee club with several quartets and jazz bands from college circles. The executive committee of the interfraternity association in charge of arrangements is composed of H. V. McGurren, Delta Chi; S. Edwin Earle, Alpha Delta Phi; Warren Piper, Sigma Nu; Tracy C. Drake, Delta Kappa Epsilon, and C. F. Axelson, Delta Tau Delta. Members of the general committee are as follows: M. S. Humphreys, Kappa Alpha; N. Rubinkam, Sigma Alpha Epsilon; Arthur A. Goes, Delta Kappa Epsilon; Edwin B. Mayer, Zeta Psi; R. C. Jones, Lambda Cri Alpha; Harry S. Gorgas, Phi Kappa Psi; Robert Weeks, Alpha Tau Omega; N. L. Sanow, Kappa Nu; J. E. McDonald, Phi Kappa Sigma; Newton C. Farr, Delta Phi; Roland E. Leopold, Alpha Sigma Phi.

The graduating exercises of the class of 1920 of the Illinois Training School for Nurses will be held Tuesday afternoon at St. Paul's Methodist church. There will be a reception from 4 to 6 o'clock at the nurses' home, 509 Honoré street.

A card party will be given on Tuesday evening in the auditorim of De Paul university by the mothers of De Paul university students and the proceeds will be used to help defray the expenses of a summer camp at Round lake, where the students have planned to spend the summer. Mrs. Fred H. Pirnat is chairman of the committee in charge and Mrs. Paul W. Wendt cochairman.

The Illinois Woman's Press association will give a luncheon at the Chicago Woman's club on Thursday at 12 o'clock. Mrs. William H. Hart, president of the Illinois Federation of Woman's Clubs, will speak on "What Federation Means"; Mrs. W. H. Winslow, president of the Chicago Woman's club, will talk on "Club Organization"; Mrs. Helen Starrett, author and editor, will speak on "Women in Education"; Miss Nellis Walker, president of the Cordon, will speak on "Women in Sculpture," and Mary Hastings Bradley, author, will talk on "Women in Literature." Mrs. D. Harry Hammer is chairman of the committee in charge.

[Continued on page ten.]

The GREATEST Sale in our history begins in both our upstairs stores Monday at 8:30 A. M.

KING-KELLY CO.
39 So. State St. 8th Fl. Mentor Bldg. | 17 No. State St. 10th Fl. Stevens Bldg.
TWO Large Stores Above the High Rent Zone

5,000 Garments in this Clearance Sale at the lowest prices ever offered by any Chicago store.

COLOSSAL CLEARANCE SALE

PRICES SLASHED! EVERYTHING MUST GO

Come early to this Great Sale and get the advantage of a complete selection of thousands of garments. This is a value-giving opportunity which has never been equaled in our stores nor anywhere else in Chicago. No garments are worth less than $30, and many are worth $35, $40 and $45. All are priced at $15 during the Great Clearance. Sale starts in both our upstairs stores at 8:30 A. M.

H. C. L. DOOMED! PRICES COLLAPSE!

ALL SPRING STYLES



All at $15

This sale sparkles with wonderful values. They must be seen to be appreciated. All are new—all spring styles, $25, $30, $35, $40 and $45 silk dresses included in this sale.

Satin de Chine
Silk Taffeta
Plaited Satin
Silk Georgette
Figured Foulards
Silk Charmeuse
Silk Foulards
Silk Tricolette

All at $15



THOUSANDS OF AMAZING VALUES. NOTHING RESERVED

Extraordinary Sale of New Spring Wraps

The magnificent assortment in the Great Clearance includes $30, $35, $40 and $45 Wraps, Capes and Coats. Get a stylish model in

Fine Polo Coats, Shetland Plaids, Vicuna Checks, Shadow Plaids, Wool Serge Capes, Sparkle Cloth Capes, Velour Wraps

All at $15



All at $15

All at $15

All at $15

$45 Silk lined Polo, $15

$45 Plaid Coat, $15

$35 Serge Wrap, $15

Thousands of garments of the finest character must be cleared out in the next few days.

Clearance Dresses

$39.50 Emb. Georgette.....$24.90
$55.00 Beaded and Emb. Georgette....$35.00
$69.50 Hand Emb. Georgette, $48.50
$39.50 Silk Tricolette.....$24.50
$65.00 Emb. Tricolette.....$49.50
$75.00 Silk Dominette.....$55.00
$85.00 Silk Dominette.....$65.00
$39.50 Silk Taffeta Emb....$24.90
$49.50 Chiffon Taffeta Emb., $35.00
$49.50 Silk Crepe Meteor...$39.50
$65.00 Crepe Meteor.....$45.00
$75.00 Twil'ouise & Georg..$45.00
$85.00 Draped Crepe Meteor, $49.50
$45.00 Plaited Serge.....$24.90

Clearance Suits

$39.50 Tric. & Serge Suits..$29.90
$49.50 French Serge Suits...$35.00
$49.50 Tricotine Suits.....$35.00
$55.00 Man Tailored Serge Suits.....$45.00
$58.50 Man Tailored Tric...$45.00
$75.00 Hand Made French Serge.....$55.00
$75.00 Hand Made T'ouise..$55.00
$75.00 Hand Made Tricotine, $55.00
$125 Hand Tail'd Worsted Check Suits, $75.00
$125.00 Serge Eton Suits....$75.00
$150.00 Tw'ouise Eton Suits, $97.50
$135.00 Tw'ouise Eton Suits, bugle Em., $87.50
$150 Tricotine Eton Suits, bugle Emb., $98.50

Clearance Coats

$75.00 Camel's Hair Polo...$39.90
$45.00 English Plaid.....$35.00
$50.00 Homespun Sport Coats.....$35.00
$35.00 Silvertone Coats.....$24.90
$39.50 Sparkle Cloth Coats, $29.90
$59.50 Full Length Silvertone Coats....$39.90
$65.00 Eng. Vicuna Shadow Plaid Coats, $45.00
$75.00 Bol. Silk Lined Coats, $55.00
$85.00 Twillouise Plaited 3-Tier Wraps, $55.00
$98.50 Peachbloom Tier Wraps.....$75.00
$175.00 Fortuna Camel's Hair Wraps..$145.00



Clearance of DRESSES

Hundreds of silk and cloth dresses in a cleanup sale:
Taffeta Dresses
Satin Dresses
Messaline Dresses
Serge Dresses
Georgette Dresses
All Included at $10

Cleanup of COATS

Polo Coats
Sport Coats
Velour Coats
Burella Coats
Mixture Coats
All Included at $10

Announcement Extraordinary

N. H. ROSENTHAL
announces a reduction of
20%
OR MORE

Of the actual prevailing prices of their entire stock of SUITS, COATS, WRAPS, DRESSES, FURS and MILLINERY, comprising all the very latest fashionable fabrics, modish colors and correct styles of the greatest variety.

For years we have given our public, better and better values, accomplishing this by satisfying ourselves with less and less percentage of profit. Today the customers of N. H. Rosenthal, and all women who know and study values, will appreciate the importance of this sweeping reduction.

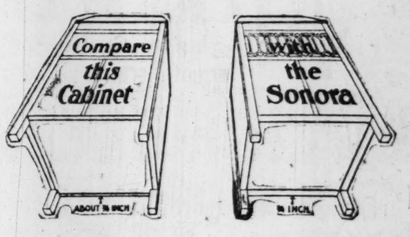
Please remember this is not a "Clearance Sale" or a "Disposal Sale" or a sale of any kind. *BUT IT IS* a clean-cut, bona fide reduction that has for its object precisely what this announcement says:

A REDUCTION OF 20% OR MORE ON ALL OUR REGULAR STANDARD, SEASONABLE MERCHANDISE FOR SPRING AND SUMMER.

Door Open 8:30 Friday A. M.
No Credits No C. O. D.'S No Exchanges



Rosenthal's
31 State Street
Near Monroe



Will your phonograph warp?

THE chances are it will if it isn't substantially made. Sonora makes its cabinets three-quarter inch thick. Most other makers of phonograph cabinets use wood three-eighth inch thick or thereabouts. Sonora cabinets are made to last a lifetime. They illustrate Sonora's superiority in workmanship and design.

CLEAR AS A BELL
Sonora

employs the most highly skilled artisans who understand that only first quality work is acceptable.

Examine the cabinet of the phonograph you contemplate buying. *Find out the thickness of the wood. Don't be deceived by pieces added to the bottom of the cabinet to hide flimsy construction.*

Sonora is the phonograph you take pride in possessing.

Superb upright and period models
$60 to $2500

SONORA SHOP
140 South Dearborn St., Room 732

Julius Bauer Piano Co., 305 S. Wabash.
Chas. E. Black & Co., 1209 E. 63d St.
Diemel Furniture Co., 2542 W. North Av.
Eggers Furniture Co., 6402 S. Halsted.
Gainer & Koehler, 3015 Lincoln Av.
Greenstone Furniture Co., 1315 Milwaukee Av.
Horner Piano Co., 631 W. North Av.
Anton Klimek & Son, 4512 Milwaukee Av.
Universal Furniture House, 3529 W. 26th.
Beiler Piano Co., 2375-77 Milwaukee Av.
Murphy Furniture Co., 6421 Cottage Grove Av.
F. S. Spofford, Room 730 Republic Bldg., 209 S. State St.
John M. Smyth Co., 293 W. Madison St.
Patterson Bros., 828 Davis St., Evanston.
Roseland Talking Machine Shop, 11240 Michigan Av.
Wilson Broadway Music Shop, 1140 Wilson Av.
Crown Furniture Co., 1512 Crawford Av.
Sekera Furniture House, 2723 W. 22nd.

J-6



Good Feet Are Possible—Fallen Arches Unnecessary

Comfort is the essence of the Cantilever Shoe; and the Cantilever is refined in style. But it is especially recommended as a preventive of flat-foot and other ills that befall so many women through pure ignorance of what a shoe can do to the foot.

A woman's foot can become harmed almost imperceptibly by wearing sharply pointed toes, or very high heels, or a wrong size. Fallen arches may result, or callouses or bunions; or the effect may locate in the nervous system. Some cases of imaginary rheumatism are caused by nothing but badly shaped shoes.

The Cantilever Shoe is recommended by physicians and foot doctors as a good shoe for women to wear because it has a flexible arch, permitting muscular exercise and blood circulation; because it is shaped to the natural foot with toe-room; because it has a healthy, comforting effect on the foot.



A good looking shoe which we carry in dark brown kidskin, black kidskin, dark tan calfskin, and white Egyptian canvas. In all widths from AAAAA to EE. Write for booklet.

CANTILEVER SHOE SHOP
39 East Randolph Street (Room 501)
Chicago

NEWS OF CHICAGO SOCIETY

[Continued from page nine.]

The graduating exercises of St. Luke's Training School for Nurses will be held on Thursday evening at St. James' church. The commencement reception will be given on Friday evening at Stickney house, 1416 Indiana avenue.

The Beta Gamma Upsilon sorority will give a spring dance on Friday evening in the Florentine room of the Congress hotel.

The Psi Chi sorority will give its annual convention dance on Friday evening at the Sisson hotel. The convention will be held on Saturday afternoon at the Hotel La Salle, followed by a dinner and theater party.

The Alumnæ association of the Starrett School for Girls will give a luncheon for Mrs. Helen Ekin Starrett of Portland, Ore., principal emeritus of the school, on Saturday at 12:30 o'clock at the Hotel La Salle.

The associated Chicago chapters of Psi Delta Chi fraternity will give an informal dance on Saturday night at the Cooper-Carlton hotel.



MELVIN SYKES PHOTO
MISS PEARL EDITH FOUNTAIN

Miss Pearl Edith Fountain, daughter of John J. Fountain of 1549 Farragut street, will be married to Edward Sittig Danks, son of Mrs. Jenny Sittig Danks of 433 Wrightwood avenue, June 2.

PERSONALS

Mr. and Mrs. Robert E. Ross of 1235 Astor street will leave June 1 for a brief stay in the east. They will spend the late summer with Mrs. Ross' parents, Mr. and Mrs. John B. Lord, of 229 Lake Shore drive, at the latters' summer place at Charlevoix, Mich.

Mr. and Mrs. William J. Bryson of 731 Buena avenue, who have spent several weeks at Asheville, N. C., will visit in New York before returning to Chicago.

Mr. and Mrs. Francis C. Farwell and family of 1520 Astor street opened their Lake Forest residence on Wednesday for the summer.

Mr. and Mrs. T. J. O'Gara and Miss Vivian O'Gara of 1548 North Dearborn parkway will return early in June from a trip to California and Honolulu.

Mr. and Mrs. Stewart Hodges of 61 Bellevue place, who have been traveling in Africa and Japan for the last eight months, are now in Honolulu, whence they will sail shortly for home, arriving in Chicago early in June.

Mr. and Mrs. Joseph Burdett Woodruff and family of the Shore Crest hotel will leave shortly for Harbor Springs, Mich., where they have taken a house for the summer.

Mrs. Elbridge Keith and Mr. and Mrs. Harold Keith of 999 Lake Shore drive have returned from wintering in Pasadena, Cal.

Mr. and Mrs. William Munroe Wright of Highland Park have returned from the south, where they spent the winter.

Mr. and Mrs. C. R. Tuttle, who spent the winter at the Edgewater Beach hotel, have returned from an extended stay at the Virginia Hot Springs and are at the Moraine hotel in Highland Park for the summer.

Mr. and Mrs. Elmer H. Adams, who have been at the Shore Crest hotel during the winter, have gone to Washington and the Virginia Hot Springs for a fortnight's visit. Upon their return they will be at the Virginia hotel.

Mr. and Mrs. Charles Leffingwell have taken the C. G. Alexander house in Highland Park for the summer.

Mr. and Mrs. E. D. Bullard of San Francisco are visiting Mr. and Mrs. Sellar Bullard of Highland Park.

Mr. and Mrs. Rex Lander Jones and family have returned from Redlands, Cal., where they spent the winter, and have opened their house in Highland Park for the summer.

Mrs. William J. O'Neill and her daughter, Phyllis-Anne of Winnipeg, Can., are the guest of Mrs. O'Neill's mother, Mrs. J. M. Reddy of 3913 Grand boulevard.

Mr. and Mrs. B. F. Nysenander have returned from spending the winter in California and for the present are with their son-in-law and daughter, Mr. and Mrs. Charles Renshaw of 5142 University avenue.

Mr. and Mrs. James J. Wait and Conant Wait have left the Hyde Park hotel and are occupying an apartment at 1358 East Forty-eighth street.

Miss Rita Zoller, daughter of R. H. Zoller of 1300 Hyde Park boulevard, has returned from an eastern visit.

Miss M. Gladys Rockmore and Miss Marian Story were guests of the Prairie club at the sand dunes last week.

Mr. and Mrs. Oswald Lockett and Miss Lockett of Evanston will leave June 1 for Buffalo, where they have taken a house for the summer in order to be with Harold Lockett, who has been living there since his return from France.

Mrs. Ernest E. Reed of New York, who has been spending the last three weeks at French Lick Springs, is at the Blackstone for a short stay.

Mr. and Mrs. John E. Maurer of Los Angeles, formerly of Chicago, are at the Blackstone for a brief visit.

If We Couldn't Tell a Lie



Three Best Sellers in Music

Edison Records.

"Little Girls, Good-by" and "You Are Free."

"Make That Trombone Laugh" and "Dardanella."

"Sahara" and "You'd Be Surprised."

Columbia Records.

"Ah There" and "Just Another Kiss."

"When My Baby Smiles at Me" and "Rose of Washington Square."

"That Wonderful Kid From Madrid" and "I'll See You in Cuba."

Victor Records.

"Hand in Hand Again" and "All That I Want Is You."

"Call Me Thine Own."

"Left All Alone Again Blues" and "Whose Baby Are You?"

Gennett Records.

"The Boy and the Bird" and "The Little Whistler."

"By the Campfire" and "Tacken 'Em Down."

"That Wonderful Kid From Madrid" and "I Left My Door Open and My Daddy Walked Out."

Æolian-Vocalion Records.

"Somebody" and "I Like to Do It."

"Ching-A-Ling Jazz Bazaar" and "Hawaiian Love."

"Alice Blue Gown" and "Some One Like You."

Sheet Music.

"Didn't You?"

"Honey, I'm Wanting You."

"I'll See You in Cuba."

The Greatest Buying Event of the Year!

KERMANS

"The House That Reflects the Spirit of Youth"

Reduces Prices to Rock-Bottom

Make Deductions Yourself from Plainly Marked Figures

35% OFF EVERY GARMENT IN THE STORE

Entire New Stock of Coats, Suits, Wraps and Gowns

THIS new shop opened March 29th and startled the women of Chicago with a reduction sale of 20% off every garment in the store. Coming so early in the season this inauguration brought throngs who came, saw, bought and spread the news.

NOW,

when others have caught up with the spirit of the times and are making somewhat similar reductions, Kermans again assert their desire to lead in offering superior value and cut the price of every garment in the store much deeper, OFFERING A REDUCTION OF 35% OFF.

Every garment a creation of Spring and Summer, 1920, expressing every delicate shade of individuality, and at prices within the limits of every purse

Sale Starts Monday Morning, May 24, and Continues One Week, Ending Saturday Evening, May 29

THE REASON

for this radical reduction on our new assortment of the dominant Spring and Summer Coats, Suits, Wraps and Gowns is to offer you an added inducement to acquaint yourself with the superior Kermans service and Kermans extraordinary value giving.

No Refunds, Credits or Exchanges during the sale.

KERMANS
32 NORTH STATE STREET
(AT WASHINGTON—RELIANCE BLDG.)
ENTIRE 2ND FLOOR—TAKE ELEVATOR
"The House That Reflects the Spirit of Youth"

25% Reduction

on Every Item in Our Store

We have on hand an enormous stock of every kind of Furniture, and as our warehouses are overcrowded, we want to move part of it for immediate delivery.

All goods marked in plain price tags—come in and visit us yourself.

Deliveries made in Chicago and suburbs.

For the convenience of those who are unable to come in during the day we will be open Monday and Tuesday evenings until 9 o'clock.



Overstuffed Davenport and Rocker

One of the finest overstuffed suites ever made. Loose spring cushions, spring back. Your selection of velour, tapestry or combinations. Was $250.00. Sale price, $187.50

Chair can be had instead of rocker



Dining Room Set

54 Inch Solid Walnut Table and 6 Chairs

Arm Chair to match, like cut. Genuine blue leather seats. Was $166.50. Sale Price, **$125.00**



Dining Room Set

Chicago's best Dining Set. Solid mahogany or walnut, as shown. Hair cloth seats. Oblong table, 5 Chairs, 1 arm Chair. A limited number only. Was $366.00. Now, **$275.00**



3 Piece Bedroom Set

This set is made of the finest Circassian Walnut, which has been so scarce for the past four years. Beds can be had in Poster designs also, but in twin size only. Match up the pieces you already have.

$100.00 Dresser $65.00
$ 83.50 Chiffoniers $55.00
$ 65.00 Beds, each $49.00



4 Piece Bedroom Set

Hundreds of Beautiful Bedroom Sets, Dressers, Beds, Chiffoniers, Dressing Tables, etc. Prices ranging from **$150.00** to **$800.00**—at a discount of 25%. This one pictured is made of American Walnut or Mahogany. Four pieces. Regularly $290.00. Now, **$217.50**

We are the largest Cash Furniture Store in the country. Our output allows us to sell at these prices.

ROSENSTIEL
FURNITURE CO.
432 So. Wabash Ave.
At Congress St. Elevated Station

Peal's
7th floor North American Bldg. 36 So. State St.



This Shop Deserves Top Place Monday on Your Shopping List!

The success of this Shop can be directly traced to the real values we offer. We can undersell because we have no costly overhead expense—because our profits are close enough to build a volume of business. Let us prove what we say!

See These Real Values!

$35 Spring Coats, $19.75
$35 Spring Dresses, $19.75
$55 Spring Suits, $27.50

Other just as appealing values—our stock is large—large enough to make choosing easy.

7th Floor, North American Building

NEWS OF MERCHANDISE is vitally important to every woman. It enables here to *save money* and *live better*. Chicago women insist on *THE TRIBUNE* because is has so much exclusive News of Merchandise—advertisements that other papers do not carry.

NEWS OF THE RELIGIOUS WORLD

25,000 Children in Roman Catholic Jubilee Pageant

By the Rev. Frederick L. Gratiot

PLANS for the diamond jubilee of the Roman Catholic church in the archdiocese of Chicago and the silver jubilee of Archbishop Mundelein, which take place June 8, 9, and 10, are gradually being revealed. A feature of the celebration will be the historic pageant in which 25,000 children from the parochial schools will participate. This will be held on the third day, June 10, and will consist of a parade of floats on which are children representing historic events of importance in ecclesiastical history, especially in the archdiocese of Chicago. Thousands of children will march in the parade in uniforms of different periods. There will be over a hundred floats.

The pageant parade will start from the municipal pier at 11 a. m. It will go north on the boulevard to Lincoln park, where the reviewing stand will be erected. The committee on arrangements urges that the choice of subjects for the pageant be registered not later than May 27.

Other plans of the jubilee have not been announced as yet. It was learned last week that Cardinal Gibbons will be in attendance and take part in the festivities planned for the first day, probably preaching the jubilee sermon.



THE REV. F. C. WAGNER

The Rev. F. C. Wagner, Ph. D., has recently taken charge of the Presbyterian church of South Chicago. Plans for community work in connection with the church are being made. Dr. Wagner had charge of a church in the industrial section of Buffalo, and did a successful work there. He carries a card from the machinists' union, having worked at that trade before studying for the ministry. He is a graduate of Northwestern university, Evanston, and Union Theological seminary, New York.

The New First Congregational church choir of 300 voices will present Mendelssohn's "Elijah" in dramatic form on May 27, 28, and 30, under the leadership of George L. Tenney, director. The soloists are Mrs. G. Q. Tenney, soprano; Lucy J. Hartman, contralto; Leon Jones, tenor; and William Morse, baritone. Hugh Porter is the organist.

The diocesan headquarters of the Episcopal church has been moved from the Church clubrooms in the Heyworth building to the cathedral clergy-house, 117 North Peoria street. The offices of the Rt. Rev. Charles P. Anderson, bishop of Chicago, and the Rt. Rev. Sheldon M. Griswold, suffragan bishop, are in the new location.

Unity Evangelical Lutheran church will dedicate its new organ and unveil a bronze memorial tablet next Sunday in connection with its memorial day services. Both are the gift of the congregation in thanksgiving for the return of peace. The tablet contains the names of eighty-six who served in the war. The Rev. Dr. H. M. Bannen of Rockford will preach at the 10:45 service. There will be an organ recital and service at the evening service at 7:45, when Dr. Bannen will again preach. The pastor of the church is the Rev. David A. Davy.

The Most Rev. George W. Mundelein, archbishop of Chicago, will pontificate at the Holy Name cathedral at the Pentecost Sunday mass at 11 a. m. today. This afternoon he will administer confirmation at the cathedral at 3 o'clock.

SERMONS AND SERVICES in CHICAGO CHURCHES TODAY

NOTICE.

Announcements for this column must reach THE TRIBUNE by Thursday morning. Address Religious Editor, THE SUNDAY TRIBUNE.

BAPTIST.

First, 935 E. 50th-st. The Rev. F. E. R. Miller, 11 a. m. ["The Glory of the Nation"] and 8 p. m.

Immanuel, 2320 Michigan-av. The Rev. Johnston Myers. 11 a. m. and 8 p. m.

Irving Park, Irving Park-blvd. and Kostner-av. The Rev. Charles F. Fields. 11 a. m.: "The True Form of Judgment." 7:45 p. m.: "The Little Fox."

Normal Park, 7000 Stewart-av. The Rev. Charles T. Holman. 10:45 a. m. ["The Beginning of the Gospel"] and 7:30 p. m.

Second, Jackson-blvd. and Lincoln-st. The Rev. J. J. Ross. 11 a. m. and 8 p. m.

CATHOLIC.

Holy Name cathedral, 30 E. Superior-st. Low mass at 6 a. m. and hourly thereafter, with high mass at 11 a. m. 7:30 p. m., vespers.

St. Mary's, Wabash-av. and 9th-st. 6, 7, 8, and 10 a. m., low masses; 11 a. m., high mass; 3 p. m., benediction.

St. Patrick's, Adams and Desplaines-sts. The Rev. William J. McNamee. Masses 6, 7, 9, and 10 a. m. and noon; high mass, 10:45 a. m.

St. Peter's, Polk and Clark-sts. Low masses on even hour; high mass, 10:45 a. m.; benediction, 3 p. m.

CHRISTIAN SCIENCE.

Subject: "Soul and Body."

First, 4017 Drexel-blvd. 10:45 a. m. and 8 p. m.

Second, Wrightwood and Pine Grove-avs. 10:45 a. m. and 7:45 p. m.

Third, 2151 Washington-blvd. 10:45 a. m. and 7:45 p. m.

Fourth, 6850 Harvard-av. 10:45 a. m. and 8 p. m.

Fifth, 4846 Dorchester-av. 10:45 a. m. and 7:45 p. m.

Sixth, 11321 Prairie-av. 10:45 a. m. and 7:45 p. m.

Seventh, 5318 Kenmore-av. 10:45 a. m. and 7:45 p. m.

Eighth, 4359 Michigan-av. 10:45 a. m. and 7:45 p. m.

Ninth, 6150 Woodlawn-av. 10:45 a. m. and 7:45 p. m.

Tenth, 5640 Blackstone-av. 10:45 a. m. and 7:45 p. m.

Eleventh, 2840 Logan-blvd. 10:45 a. m. and 7:45 p. m.

Twelfth, Wayeland-av. and Rokeby-st. 10:45 a. m. and 7:45 p. m.

Thirteenth, 10317 Longwood-dr. 10:45 a. m.

Fourteenth, Sunnyside-av. and Paulina-st. 10:45 a. m. and 7:45 p. m.

Fifteenth, 233 N. Central-av. 10:45 a. m. and 7:45 p. m.

Sheridan Road, 912 Sheridan-rd. The Rev. Walter B. Murray. 4 p. m.: "Miracles."

Sixteenth, 1716 Lunt-av. 10:45 a. m. and 8 p. m.

CONGREGATIONAL.

Green Street, 5600 Green-st. The Rev. Francis C. Ellis. 11 a. m.: "The State Conference." 7:30 p. m.: "Is Any One Looking?"

New First, Washington and Ashland-blvds. The Rev. Gilbert Wilson. 10:30 a. m.: "A Good Soldier." 7:45 p. m.: "The Christ of Every Day Life."

Pilgrim Lake-st. and Scoville-av., Oak Park. The Rev. Ernest B. Allen. 10:30 a. m.

South, 4000 Drexel-blvd. The Rev. T. Yeomans Williams. 10:30 a. m. ["Christianity and the Modern World"] and 7:30 p. m.

University, 5600 Dorchester-av. The Rev. Theodore G. Soares. 11 a. m.: "An Interpretation of the Book of Revelation."

Wellington Avenue, Wellington-av., near Broadway. The Rev. Von Ogden Vogt. 11 a. m.: "The Pentecostal Gospel."

DISCIPLES OF CHRIST.

Austin, Race and Pine-sts. The Rev. C. S. Chichester. 11 a. m. and 8 p. m.: "What the Christian Church Teaches."

Hyde Park, 5700 University-av. The Rev. Edward S. Ames. 11 a. m.: "Where Is God?"

Evanston, Greenleaf and Maple-avs. The Rev. O. F. Jordan. 10:45 a. m.: "The Source of Unity and Power for the Church." 7 p. m.: "Religion in a University Town."

North Shore, 1124 Wilson-av. The Rev. Perry J. Rice. 11 a. m.

North Side, Sheffield-av. and George-st. The Rev. Will F. Shaw. 11 a. m.: "Let There Be Light." 7:45 p. m.: "The Call to Service."

EPISCOPAL.

Atonement, 5749 Kenmore-av. The Rev. F. D. Fleming. 7:30 and 11 a. m. and 5 p. m.

Christ, 6448 Woodlawn-av. The Rev. C. H. Young. 7:30 and 11 a. m. and 7:45 p. m.

Epiphany, Ashland-blvd. and Adams-st. The Rev. Herbert W. Prince. 7:30 and 10:45 a. m. ["I Believe in the Holy Ghost"] and 8:30 p. m.

Grace, 1439 S. Wabash-av. The Rev. William O. Waters. 8 and 11 a. m. and 8 p. m.

Redeemer, 56th-st. and Blackstone-av. The Rev. J. H. Hopkins. 8 and 11 a. m. and 7:30 p. m.

St. Barbanas', 4287 Washington-blvd. The Rev. Edwin J. Randall. 7:30 and 11 a. m. and 4:30 p. m.

St. Chrysostom's, 1424 N. Dearborn-st. The Rev. Norman Hutton. 8 and 11 a. m.

St. James', Cass and Huron-sts. The Rev. James S. Stone. 8 and 10:45 a. m. and 8 p. m.

St. Mark's, 4427 Drexel-blvd. The Rev. H. B. Gwyn. 8 and 10:45 a. m.

St. Martin's, Waller-av. and Midway Park. The Rev. Frank E. Brandt. 7:30 and 10:45 a. m.

St. Michael and All Angels', 34th-st. and Oak Park-av. The Rev. S. R. S. Gray. 7:30 and 11 a. m. and 8 p. m.

St. Peter's, 621 Belmont-av. The Rev. Frederick G. Budlong. 7:30 and 11 a. m.: "How God Answers Prayer." 7:45 p. m.: "The Spirit of Truth," the Rev. M. J. Van Zandt.

St. Simon's, 1151 Leland-av. The Rev. James B. Haslam. 7:30 and 11 a. m. and 5 p. m.

Trinity, Michigan-av. and 26th-st. The Rev. N. B. Cinch. 8 and 11 a. m. The Rt. Rev. Charles P. Anderson.

LUTHERAN.

Christ, Hoyne-av. and Augusta-st. The Rev. E. F. Haertel. 10:45 a. m.: "The Holy Ghost."

Christ, Harvard and East-av., Oak Park. The Rev. E. T. Lams. 9:30 [German] and 11 a. m.: "Christians of Life and Power."

First St. Paul's, 1301 N. La Salle-st. The Rev. Henry Kowert. 10:30 [German] and 11 a. m.: "Before and After Pentecost."

Mount Olive, Kedzie and Cullom-avs. The Rev. Bernard H. Hemmeter. 10:45 a. m.

St. James, Garfield-av. and Fremont-st. The Rev. Karl Schmidt. 10 a. m. [German] and 7:45 p. m.

Redeemer, Princeton-av. and 60th-pl. The Rev. S. Schuessler. 10:45 a. m.: "The Phenomenon of Pentecost." 7:45 p. m.: "The Pentecostal Sermon."

St. John's, 305 Circle-av., Forest Park. The Rev. M. Wagner. 7:45 p. m.

St. Luke's, 5916 Rice-st. The Rev. H. A. Preus. 11 a. m.: "True Consecration."

Trinity, 3100 Lowe-av. The Rev. Arthur H. C. Both. 10 a. m.: German.

Trinity, Ridgeland-av. and Erie-st., Oak Park. The Rev. J. M. Baile. 10:45 a. m. and 4:30 p. m.

Windsor Park, 7600 Saginaw-av. The Rev. Arthur H. Kaub. 10:45 a. m.

METHODIST.

First, 77 W. Washington-st. The Rev. Victor D. Thrall. 10:45 a. m.: "Christianity and Patriotism." 7:30 p. m.: "In the Temple of Civilization."

Oakland, Oakwood-blvd. and Langley-av. The Rev. J. S. Dancy. 11 a. m.: "What Happened at Pentecost." 7:45 p. m.: "How the Bible Helps Men," the Gideons.

NEW JERUSALEM.

Kenwood, 4600 Woodlawn-av. The Rev. Walter B. Murray. 10:45 a. m.: "Is the Age of Miracles Past?"

Sheridan Road, 912 Sheridan-rd. The Rev. Walter B. Murray. 4 p. m.: "Miracles."

PRESBYTERIAN.

Drexel Park, 6,400 S. Marshfield-av. The Rev. Clinton C. Cox. 11 a. m.: "Transformation or Transportation?" 7:45 p. m.: "Life's Toll Gate."

First, 4100 Grand-blvd. The Rev. William C. Covert. 10:30 a. m., and 7:45 p. m.: The Rev. Robert Atchison.

Fourth, 866 N. Michigan-av. The Rev. John T. Stone. 11 a. m. [the Rev. Samuel Zwemer] and 4 and 8 p. m.

Fullerton Avenue, Fullerton-av. and Larrabee-st. The Rev. Charles S. Pier. 10:30 a. m.: "The Athenian Altar." 7:45 p. m.: "The Golden Age."

Hyde Park, 5300 Blackstone-av. The Rev. Jesse R. Zeigler. 11 a. m.: "Patience in Well Doing." 7:45 p. m.: "Anchors of the Soul."

Second, 1950 S. Michigan-av. 11 a. m.: The Rev. Henry S. Brown. 8 p. m.: The Rev. Shailer Mathews.

Woodlawn Park, 6400 Kimbark-av. The Rev. Howard A. Johnson. 11 a. m.: "What Is True Worship?" 7:45 p. m.: "The Heavenly Vision."

Third, Ogden and Ashland-avs. The Rev. Shailer Mathews. 10:30 a. m.

SUNDAY EVENING CLUBS.

Chicago, Orchestra hall. 7: President Caleb F. Gates, of Roberts college, Constantinople. 8: The Rev. Frank Crane of New York.

UNITARIAN.

Third, 3214 Monroe-st. The Rev. Rowena M. Mann. 10:45 a. m.: "Ralph Waldo Emerson."

Unity, Barry-av., near Broadway. The Rev. Fred V. Hawley. 11 a. m.: "Consecration."

MISCELLANEOUS.

Advent Christian, 2030 Augusta-st. W. O. Williams. 11 a. m.: "The Saint's Inheritance." 8 p. m.: "The Christian's Strength."

Argyle community, 4730 Sheridan-rd. 11 a. m.: "Sane Living in Hysterical Times." The Rev. James S. Ainslie.

Bahai, SS. John hall, Masonic temple. 3:30 p. m.: "The Great Unrest."

Bryn Mawr community, 7000 Jeffery-av. 11 a. m.: The Rev. Ozora S. Davis.

Central, Orchestra hall. 11 a. m.: The Rev. Frank W. Gunsaulus.

Ethical society, 410 S. Michigan-av. 11 a. m.: Horace J. Bridges.

Grace Reformed, 2858 Jackson-blvd. The Rev. Melvin E. Beck. 11 a. m.: "The Significance of Pentecost." 7:45 p. m.: "Life Lessons from Abraham."

Independent Religious society, Grand Opera house. 11 a. m.: M. M. Mangasarian.

Karma and Reincarnation legion, 706, 410 S. Michigan-av. 8 p. m.: "Karma as a Practical Aid to Living," Miss Edith C. Gray.

Kenwood Evangelical, 4600 Greenwood-av. 10:30 a. m.: The Rev. A. J. McCartney.

Monroe Street Federated, Monroe-st. and California-av. The Rev. C. W. Longman. 11 a. m.: "Forgetfulness." 7:45 p. m.: "The Real Magnet of Life."

New Humanity, 902 Masonic temple. 3 p. m.: "Healing Through the Soul." F. W. Miller.

People's, 4650 Sheridan-rd. 10:30 a. m.: "Lest We Forget." Preston Bradley.

People's Liberty, 6509 Stewart-av. 10:30 a. m.: "The Supreme Authority in Religion," the Rev. R. A. White.

St. Paul's Evangelical, 1956 W. 94th-st. 11 a. m.: "Your Life—A Trick or a Trust?" the Rev. Frank A. Gageby.

Theosophy, 1623, 308 S. Wabash-av. 3:30 p. m.: "Will, Wisdom and Work." F. K. J. Gerard. 8 p. m.: "What Shall We Eat?" Isabel B. Holbrook.

Truth Center, 1010 Fine Arts building. 10:45 a. m.: "Guatama and Jesus." Keith Ransom.

NEWS OF THE CHICAGO WOMEN'S CLUBS

[Continued from page five.]

Stock Yards Day Nursery association—President, Mrs. Burton Hanson; first vice president, Mrs. John P. Mann; second vice president, Miss Naomi Donnelley; treasurer, Mrs. M. A. Farr; auditor, Mrs. R. R. Donnelley; recording secretary, Miss Isabel Leonard; corresponding secretary, Mrs. Edward Wiley.

Chicago Free Kindergarten and Kindergarten Collegiate Institute alumnæ President, Miss Eva B. Whitmore; vice president, Mrs. Charles Bliss; recording secretary, Mrs. L. Freidlander; corresponding secretary, Miss Jessie A. Cantwell; treasurer, Miss Marilla Fellows.

Northwest Woman's club—President, Mrs. E. Glad; vice presidents, Mrs. P. Schultz and Mrs. Lane; recording secretary, Mrs. H. Garrison.

Woman's Fellowship club—President, Mrs. M. F. Ryan; vice presidents, Mrs. H. W. Williams, Mrs. M. E. Canney, and Mrs. R. E. Fruin; recording secretary, Miss Teresa M. Keenan; corresponding secretary, Mrs. Charles Papik; financial secretary, Mrs. P. J. Moran; treasurer, Mrs. J. V. Kerr.

Woman's League club—President, Mrs. Jeannett R. Shirra; vice president, Mrs. Pearl B. Carley; secretary, Miss Ethel H. Porter; treasurer, Miss Catherine Kennedy.

Ambrose Woman's club: President, Mrs. Harry J. Cassady; first vice president, Miss Mary E. Crowe; second vice president, Mrs. Charles P. Megan; recording secretary, Miss Hazel Burke; corresponding secretary, Mrs. James A. Hagan; treasurer, Mrs. Frank M. Kelly.

El Cenacle: President, Mrs. A. Belcham Keyes; vice president, Mrs. S. M. Schall; second vice president, Mrs. Ida Maehler; recording secretary, Mrs. Loring Lothrop; corresponding secretary, Mrs. W. H. Lawton; treasurer, Mrs. P. F. Morf; auditor, Miss Winnie Childe.

Renaissance: President, Mrs. Joseph A. Herrmann; first vice president, Mrs. Timothy A. Cressey; second vice president, Mrs. Alfred C. Stephan; recording secretary, Mrs. Joseph Jene; corresponding secretary, Mrs. Clara Roland.

Braille Musical club: President, Mrs. Joseph G. Davis; vice president, Mrs. Albert J. Ochsner; recording secretary, Mrs. George W. Stift; corresponding secretary, Miss Anna Dotzel; treasurer, Mrs. Thomas Bouchier.

Woman's Association of Commerce: President, Mrs. Irene M. Lefkow; first vice president, Mrs. K. A. Rauser; second vice president, Miss Estelle Symons; recording secretary, Miss Adele M. Eckhardt; corresponding secretary, Mrs. E. H. Cohen; treasurer, Miss Elizabeth Mason.

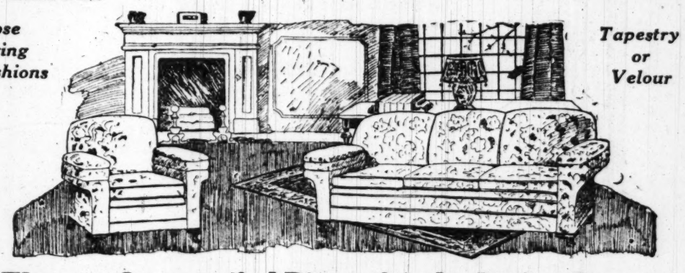
North Shore Woman's club—President, Mrs. Oscar Hebel; vice presidents, Mrs. Ernest C. Reniff, Mrs. Henry E. Rieke, and Mrs. Richard Finnegan; recording secretary, Mrs. Owen O'Malley; corresponding secretary, Mrs. G. C. Ransom; treasurer, Mrs. George Veesenmeyer.

BIG PRICE REDUCTIONS NOW!

Here's the Reason for This Sale and These Low Prices!

May has been a banner month here in Chicago's largest daylight Furniture Salesrooms. The result has been an accumulation of odd pieces and floor samples. In some instances there is but one piece of a kind—only limited quantities of other high grade articles. During this sale, commencing tomorrow and each day this week until sold, they will be in their places specially marked at big price reductions. So don't delay—don't hesitate, then blame yourself for being slow. Act quickly! The early buyer will have the largest selection to choose from.

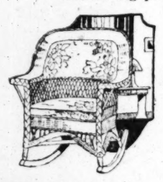
Loose Spring Cushions



Tapestry or Velour

Elegant Overstuffed Pieces for the Living Room

There are many finely built pieces for the living room on sale here now. The suite shown above is but one of the many which feature newest and best construction—some have pillow arms, as shown, and loose spring filled cushions. Choice of select tapestry or artistic velour coverings. All are offered during this week's sale at big price reductions. The two-piece suite shown, worth $380, now, **$295**



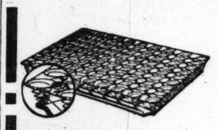
$35.00 finely formed genuine reed rockers or chairs suited to the furnishings of your home. Frosted midnight blue or black, with heavy cretonne upholstered back and loose seat cushion .. **$26.25**



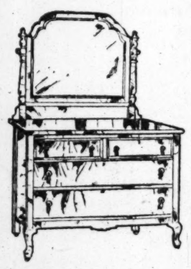
Mahogany rocker of neat design with cane back and comfortable spring seat; covered with select velour in various colorings and neat tapestry. Excellent construction. Big value. Special now at..... **$29.75**



$35.00 Genuine Sanitax Refrigerators. Built of select oak; perfect insulation. White enameled food compartments. Ice capacity 60 pounds. Special price now **$26.75**



$21.00 steel frame double deck bed spring; arrangements made at time of our purchase prevent us from using the maker's name. Top interlaced with helical springs. Finished in new baked gray enamel.. **$15.65**



$98.00 Queen Anne period style dresser in genuine mahogany or walnut; large genuine French plate mirror. Roomy, well arranged drawers **$62.50**

A Limited Supply of These Genuine Snaps!

$60.00 one-motion "Nufold" bed davenport, solid quartered golden oak frame. Spanish artificial leather. Price **$39.75**

$85.00 dressing tables; triplicate mirror, in Tudor, William and Mary and Queen Anne period designs. All desirable finishes. Choice..... **$49.50**

$35.00 genuine mahogany gate-leg table; large drawer. Price..... **$23.75**

$87.00 overstuffed chairs and rockers; covered with tapestry or velours, in the wanted color combinations. Price **$62.50**

$60.00 solid oak kitchen cabinets. White enamel interior; sliding Nickeloid work top. All newest features. Price **$39.75**

$225.00 William and Mary walnut dining room suite; 54-in. round table, five dining chairs and one arm chair. Blue leather seats. Price... **$167.50**

$49.00 large Queen Anne library tables in genuine mahogany or walnut. Price **$34.50**

$36.00 solid mahogany high cane back wing rockers or chairs. Price **$24.95**

$30.00 genuine mahogany or walnut tea wagons to match your dining room suite. Price **$21.75**

$175.00 seven-piece fiber reed dining suite; blue and gold combination; 45-inch table, 6 ft. extension. Six high back chairs. Price complete **$115.00**

$125.00 combination coal and gas stoves, com- plete with high warming closet; blue or gray enameled finish and nickel trimmed. Price **$89.50**

$30.00 figured oak chifforobes; four roomy drawers, hat compartment and large wardrobe section. Price.. **$22.50**

$230.00 three-piece "Nufold" bed davenport suite combination in mahogany finish with cane panels and select velour upholsterings. Bed davenport opens to a full sized bed. Three pieces..... **$155.00**

$525.00 Louis XVI. walnut suite. Large dresser, bow-end bed; triplicate vanity dresser, men's roomy chifforette. Four pieces **$450.00**

$85.00 chiffarettes in mahogany, walnut and ivory. Newest styles. Choice at **$58.50**

$60.00 solid quartered golden oak pedestal dining room tables; 54-inch top. Price **$43.75**

$30.00 genuine Simmons metal beds; square tub- ing throughout; 2-inch posts and ten 1-inch fillers; mahogany, walnut or ivory. Price **$21.95**

Floor Covering Savings

$175.00 9 ft. by 12 ft. extra heavy Wilton rugs. Beautiful colorings; new, desirable patterns. Price..... **$118.00**

$73.00 9 ft. by 12 ft. extra heavy seamless Wilton velvet rugs in conventional and allover patterns. Beautiful soft tones. Price **$54.25**

$65.00 9 ft. by 12 ft. heavy Axminster rugs in oriental and other new effects; splendid colorings. Price..... **$54.75**

95c high grade printed Feltoleum in tile and block patterns. Made two yards wide. A wide range of colors. Price per square yard **81c**

$5.00 Wilton velvet hall and stair carpet; 27 inches wide. Heavy quality, in neat, desirable patterns and colors. Price per square yard **$3.15**



$30.00 finely woven fiber reed wing back rockers, or chairs with upholstered back; tapestry or cretonne coverings. Loose seat cushion. Price, **$21.95**



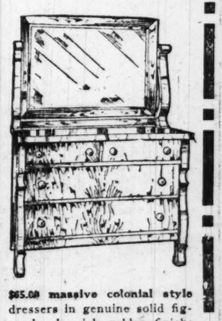
A limited number of these elegant solid mahogany rockers with fine cane backs and seats. Shapely frames, finely finished. Special this week, **$27.00**
Chairs to match, $27.00



$27.50 genuine Sanitax top icing model. Solid oak case. White enameled food compartments. Best insulation. Ice capacity 60 lbs. Special.... **$19.75**



$20.00 new felted cotton mat- tress, made in built up layers; select art ticking; imperial roll edge. Price **$13.50**



$65.00 massive colonial style dressers in genuine solid figured oak; rich golden finish; large, genuine French plate mirror. Roomy, well arranged drawers. Price **$39.50**

We are easily reached. Take any North or South bound car—then transfer at 35th Street to our Main Entrance. A short ride will double your dollar's value!

Selections made during this week's sale will be held for future delivery if you wish.

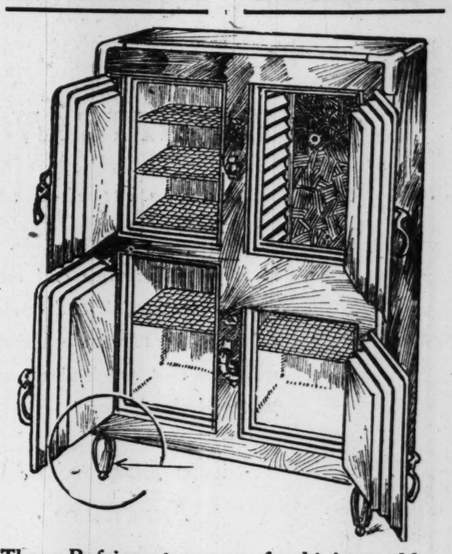
HARRIS BROTHERS CO.
35th and Iron Sts., Chicago

Daily deliveries made with care to all parts of Chicago in unlettered Motor Trucks.

BOHN SYPHON Refrigerators

OF THE TYPE WE BUILT FOR

U. S. NAVY SPECIAL SELLING



These Refrigerators are of robin's-egg blue porcelain exterior and one-piece white porcelain interior with corners fully rounded. They are made in various sizes, ranging in ice capacity from 100 to 250 pounds and range in price from

$151.00 - $328.00

BOHN Sanitor

Oak Case—Seamless Porcelain Interior—Four Doors—Five Shelves—125 Pound Ice Capacity.

Special, $73.75

We are featuring 150 different sizes, ranging in price from $34.50 up.

We deliver in Chicago and suburbs. Refrigerators equipped for outside icing may be had.

Catalogs Mailed

EXTENDED PAYMENTS

BOHN SYPHON REFRIGERATOR SHOP
68 E. Washington St.
Ground Floor
Phones: Randolph 4945-621

Your Wall Paper should be cleaned this Spring—



A CLEAN, sanitary home saves doctors' bills, and certainly is pleasanter to live in. For health's sake walls should be cleaned at least twice a year.

You don't have to rub hard to clean wall paper with Climax Cleaner. Use an easy wiping motion and go over a small space at a time. Knead the cleaner a little after each stroke.

It's real economy, too. Paper lasts longer and you save re-decorating. The old reliable, twenty-five year old Climax Cleaner is safest, quickest and easiest to use.

Look for the blue-label can.

CLIMAX WALL PAPER CLEANER



Maid: "What a pleasure to arrange your hair since it has been Nestle waved."

Those lovely soft waves you envy may be yours with a "Nestle Permanent Wave," which will last for months.

The hair may be shampooed as often as desired without affecting the wave.

Bobbed Hair Waved

Hair curled in round curls for little girls.

Make appointments now. Telephone Central 6314
Fourteen years of experience and expert licensed operators at your service.

GUILMONT & PETERS
Specialists in Nestle Hair Waving
705 and 707 Marshall Field Building

Sensational Dress Sale
Monday Only
$50 Sample Dresses for
$22.50

A wonderful assortment of finest Taffeta, Charmeuse, Georgette, Tricolette, Tricotine Sample Dresses. No two alike. Positively the greatest values ever shown in Chicago.

SCHAYE SAMPLE SHOP
8th Fl. No. American Bldg.
36 S. STATE ST.
Mail or phone orders

Advertise in The Tribune. Advertise in The Tribune.

John M. Smyth Company.

Madison East of Halsted

Established 1867

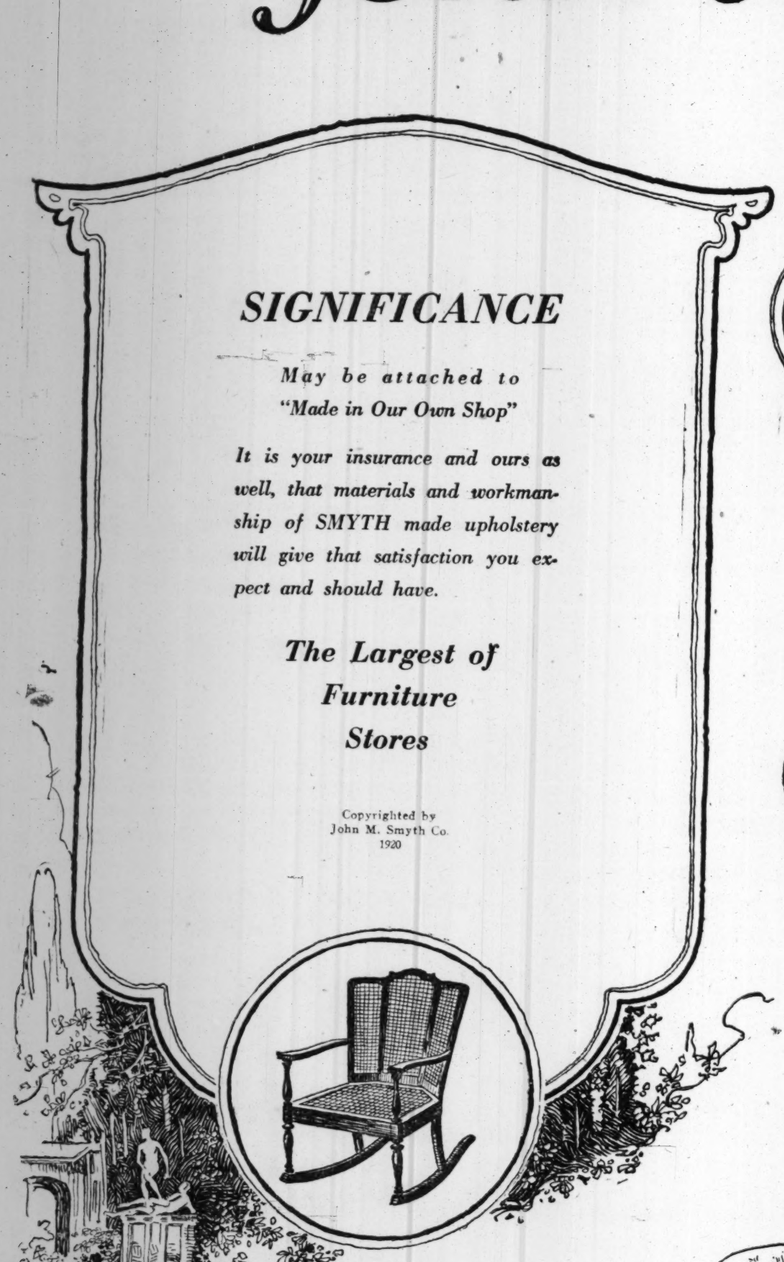
SIGNIFICANCE

May be attached to "Made in Our Own Shop"

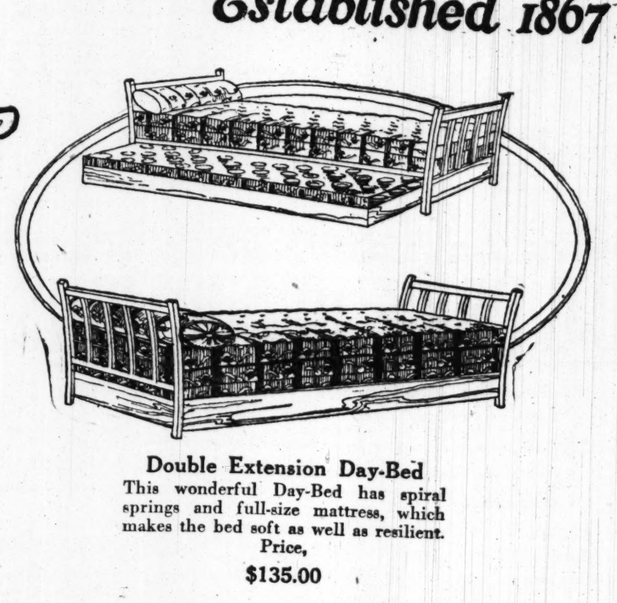
It is your insurance and ours as well, that materials and workmanship of SMYTH made upholstery will give that satisfaction you expect and should have.

The Largest of Furniture Stores

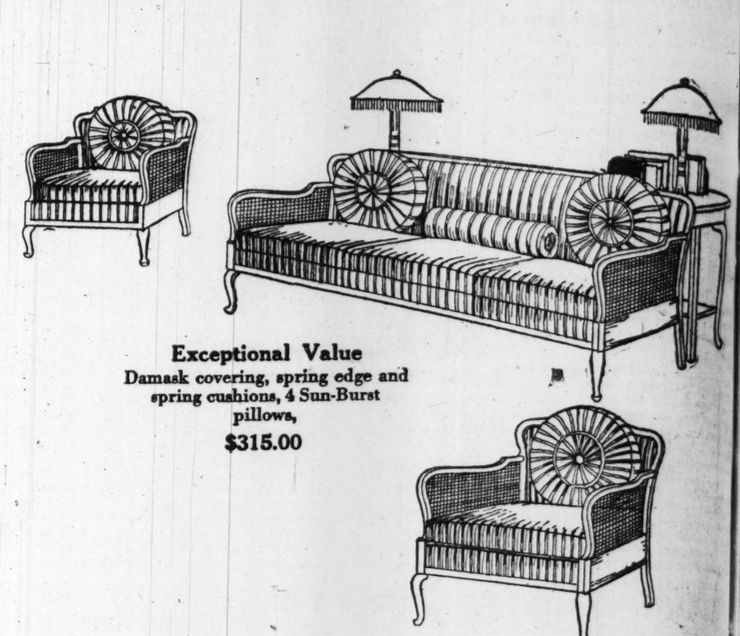
Copyrighted by John M. Smyth Co. 1920



Fireside Rocker
Cane and mahogany finish,
$23.75



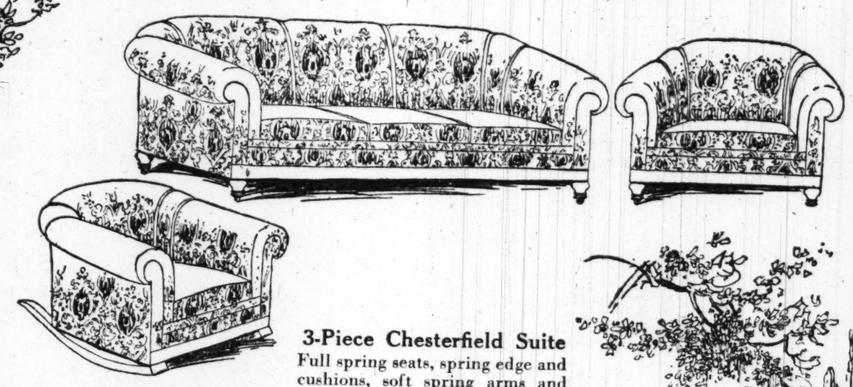
Double Extension Day-Bed
This wonderful Day-Bed has spiral springs and full-size mattress, which makes the bed soft as well as resilient. Price,
$135.00



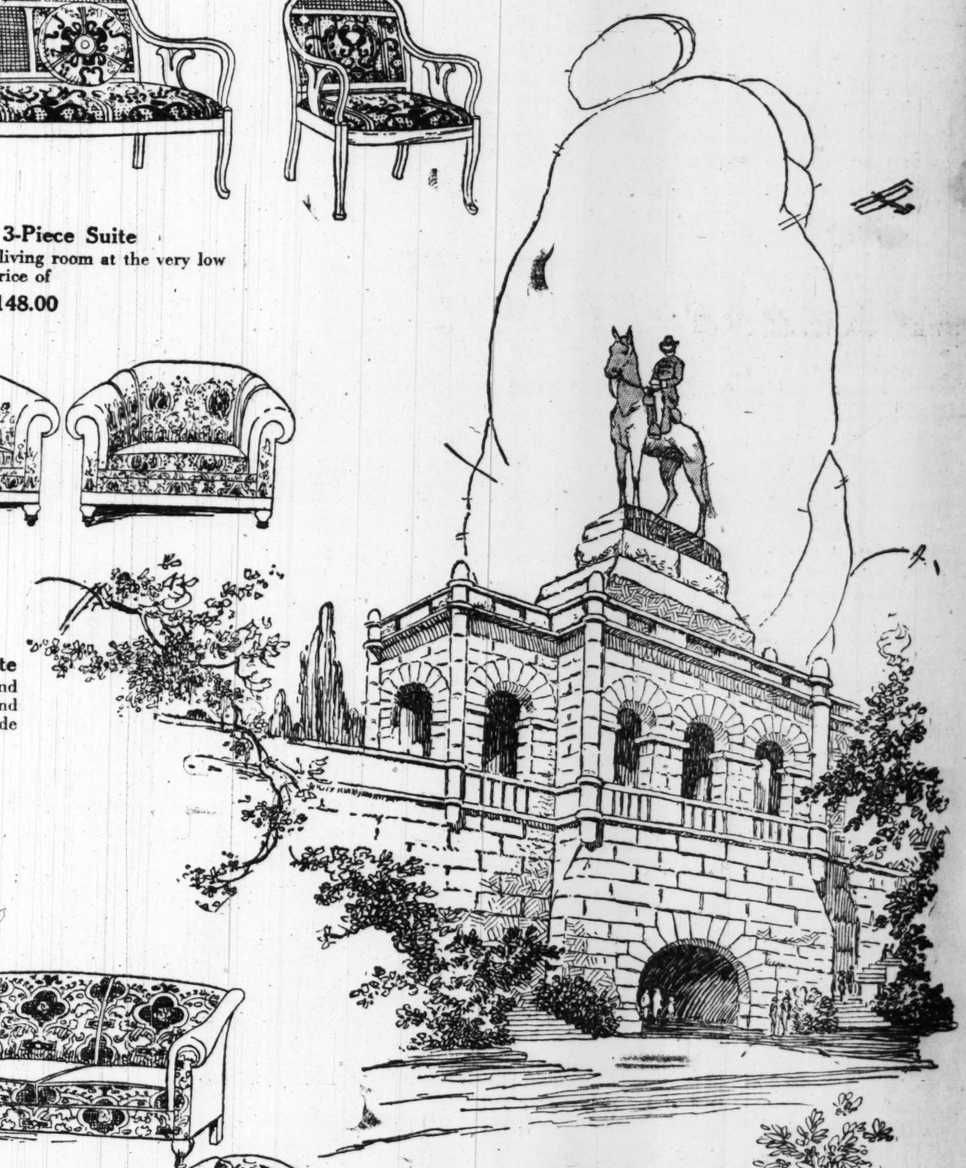
Exceptional Value
Damask covering, spring edge and spring cushions, 4 Sun-Burst pillows,
$315.00



Graceful 3-Piece Suite
Suitable for a modest living room at the very low price of
$148.00



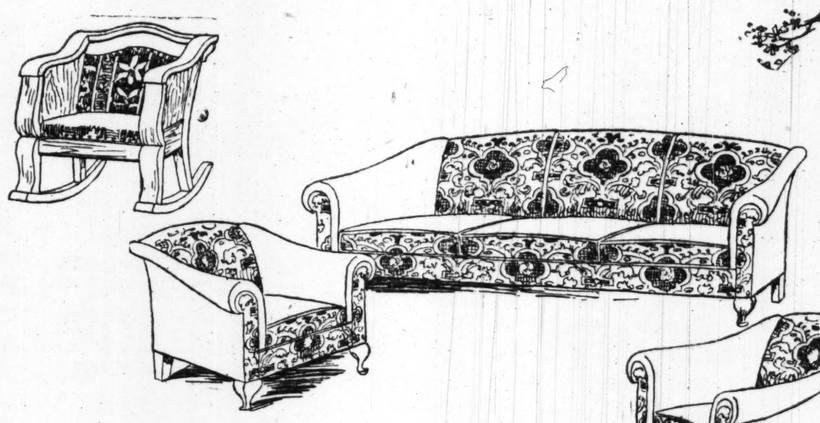
3-Piece Chesterfield Suite
Full spring seats, spring edge and cushions, soft spring arms and back, your choice of high grade velour or tapestry,
$520.00







Massive Duofold Suite
Consisting of 3 pieces, covered with velour or tapestry, mattress included with Duofold. Price,
$185.00



Overstuffed Queen Anne Suite
A most remarkable value. Your choice of coverings,
$295.00



3-Piece Cane Suite
Brown mahogany finished frames, spring cushions, soft upholstery, velour or tapestry,
$325.00



Ideal Living Room Furniture
Real comfort in this living room furniture; luxurious upholstery; built for endurance and covered with fine quality tapestry, velour or satin damask,
$595.00

Store open Every Monday, Wednesday and Saturday Night until 10 o'clock

PART NINE

Chicago Sunday Tribune.

THE WORLD'S GREATEST NEWSPAPER

MAY 23, 1920.

Automobiles 1, 2, 3, 4, 5.
Art 7. *Astronomy 7.*
Farm and Garden 10.

Call Motor Clans to Improve Zion City Road Link

Chicago "Irritations" Also Due for Early Repair Work

BY J. L. JENKINS.

ZION CITY'S famous automobile jinx, the mile and a half of unimproved and sometimes impassable highway that for many seasons has been the one barrier in an otherwise delightful run from Chicago to Milwaukee, is again the center of a concentrated attack by good roads forces of the entire Chicago territory. This time success in the improvement plan is assured through the coöperation of the Chicago and Waukegan associations of commerce, state and county agencies, Zion authorities themselves, and the fact that but $15,000 remains to be collected to complete the $130,000 cost of the improvement.

The half mile stretch through the town proper, to cost $90,000, will be financed by Zion City. Two half mile stretches to connect it with the north shore pavement will cost about $40,000, of which the state has agreed to pay $15,000. Waukegan interests have agreed to subscribe half of the remaining $15,000 and the remainder may be subscribed by Chicago motorists who, according to a vehicle check made by W. C. Hollister of Waukegan, are the most consistent users of the road. Following committee meetings held here last week an active campaign has been launched to raise the $7,500. If it is subscribed promptly the highway can be completed this year.

With the great lakes' leading detour in full retreat, road boosters also trained their batteries on the lesser strongholds of the "mud age," those in the city of Chicago and trunks leading west from Cook county. Chicago detours include:

One and one-half miles of chuck holes in Kedzie avenue, ending at Cicero. Improvement of this road through to St. Louis is all under contract.

Unrepaired city stretches on the Higgins road leading to the twenty miles of county pavement.

Bad city connection in Crawford avenue, north of Bryn Mawr.

Unimproved city half of Roosevelt road, leading through Cicero to Menard avenue. This is the state's feature road from Michigan avenue to the Mississippi and Cicero has paved its half to the county improvement.

Practically impassable stretch in Torrence avenue between One Hundred and Eighth and One Hundred and Twelfth streets, the direct truck route to Burnham and Hammond.

Indianapolis avenue gateway to Chicago from Michigan and the eastern states, now a mass of broken pavement, into South Chicago.

"They're all due for action this year," declared Michael J. Faherty, president of the local improvement board, grimly eying the "black list."

GASOLINE ALLEY—AUTOMOBILES—THERE'S A REAL SUBJECT!



MY FUNNIEST MOTORING EXPERIENCE

Every one who has taken the road in a motor car has some story to tell. What is your best one? The Tribune will pay $1 for every letter published in "My Funniest Motoring Experience." Write as briefly as possible, on one side of the paper only, and address Funniest Motoring Experience, The Sunday Tribune, Chicago.

An Extra Stop.

Let me recommend a ride in a new car with a woman driver as the best prescription for a thrill that will last a lifetime. Mine came when, after reluctantly accepting an invitation to ride from a friend who had just received her new machine, we mounted the incline to a grade crossing in a suburb and started across the tracks. In the exact middle the engine stopped and nothing we could do had the slightest effect on it. While working we were approached by an excited flagman.

"A limited is due here in two minutes," he said, "and it never has stopped at this station."

"It will today," calmly replied my friend. And it did, but not before it had been flagged and the train crew helped boost us from the rails. I. T.

Sidetracked.

Fire runs have always been my pet worry when driving a car, so when I heard the excited clanging of a bell while riding through one of the city parks recently I pulled over to the curb, almost running into a lamp post in my rush. Then I turned around to watch the engines and discovered two small boys on a pushmobile holding the center of the boulevard and working a large bell overtime while a Sunday crowd laughed at the joke, which was certainly on me. O. A.

A Truthful Sign.

A friend of mine bought a new car, and on our first ride we came to a sign which read, "Road closed."

"Don't believe in signs," he remarked, and we drove on.

The next thing I remember is picking myself up from the creek where the bridge was out. My confident friend came to at last and rubbed his head.

"I'm a firm believer in signs from now on," he remarked, and we hired a farmer to pull the car home. F. L.

Added Feature.

Mention Old Faithful and the average motorist is at once familiar with the subject—at least as far as appearances go. He knows this geyser, which has been the subject of so much discussion and photography, better than he knows his local library. But Old Faithful, the Automobile Blue Book discloses, is not the most interesting of the many geysers at Yellowstone National park. There are others. One which always mystifies and interests the women is the Handkerchief pool. Into this tourists throw their handkerchiefs, which disappear, but in a few minutes return to the surface, snowy white as from a laundry.

Cities Adopt Trucks.

A contract for the purchase of thirty trailers and three tractors has been made by the department of public works of Syracuse, N. Y. The equipment is to be used for collection and removal of garbage, investigations having shown this to be the best and most economical method of handling this municipal problem. Following the example of Utica, N. Y., and several other cities, San Antonio, Tex., after thorough investigation, adopted trucks and trailers for garbage disposal some time ago. It is now operating twelve trucks and twenty-four trailers.



NEW DEPARTURE BEARINGS

A complete stock of genuine, new Timken, Hyatt and New Departure Bearings.

Chicago Branch:
2715 S. Michigan Ave.
Phone Coliseum 8500

BEARINGS SERVICE COMPANY

General Offices: Detroit, Michigan

National SEXTET

BUILT IN FIVE CUSTOM BODY MODES

Slip the gears of the National Sextet in high. Creep with traffic, spurt at officer's signal or race over the open road. At two miles an hour or sixty, the power that carries you so smoothly forward comes from an engine of advanced design, flexible as a riding master's whip, staunch as the finest materials and workmanship can produce, and built complete in the National shops.

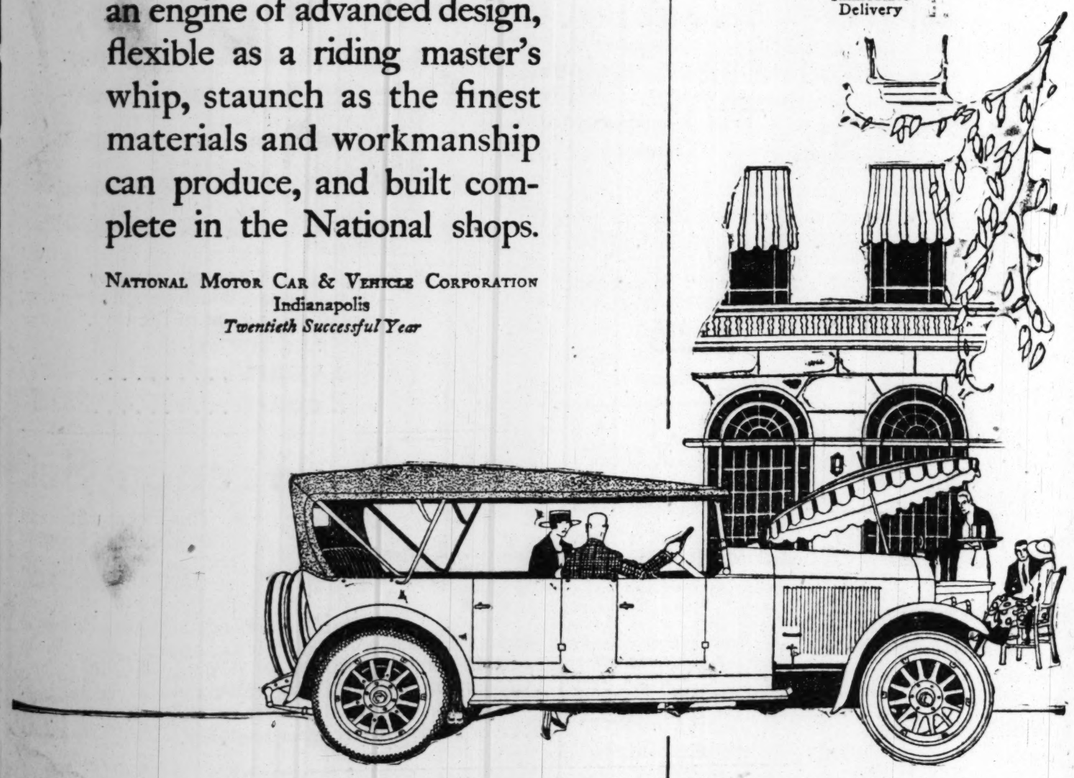
NATIONAL MOTOR CAR & VEHICLE CORPORATION
Indianapolis
Twentieth Successful Year

6

Touring Car	$3,750
Phaeton	$3,750
Roadster	$3,750
Coupe	$4,900
Sedan	$4,950

F. O. B. Indianapolis plus war tax

Immediate Delivery



National Motor Sales Company
Phone Coliseum 8071 2515 S. Michigan Ave., Chicago
C. M. McDonald, North Shore Hotel Bldg.
519 Davis St., Evanston, Ill.
Lake County Auto Supply & Sales, Hammond, Ind.
Automotive Corporation of Rockford, Ill.

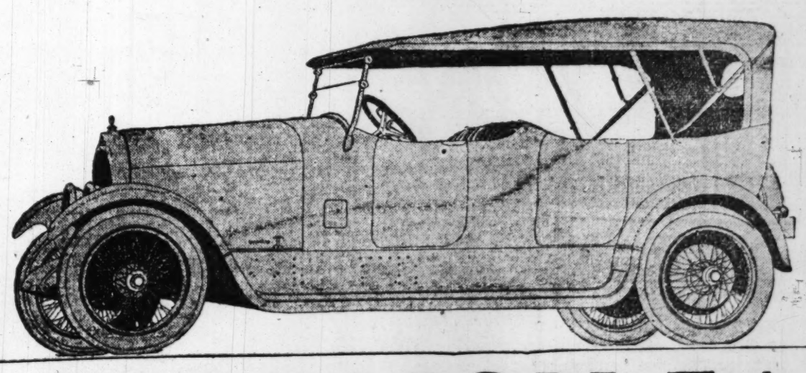
New MARMON 34's in hands of owners exceed predictions made at shows

When the new series Marmon 34, with its High Efficiency Motor, was placed on exhibition at the New York and Chicago shows, it was predicted that it would set new standards of motor car performance and long life.

The exceptional fineness of manufacture learned by The Nordyke & Marmon Company organization in the building of aircraft engines during the war aroused the enthusiasm of automobile engineers and veteran manufacturers. The perfect balance and exceptional rigidity of the Marmon crankshaft and other important features of the new High Efficiency Motor brought many predictions of remarkable performance.

These predictions have now been fulfilled. The new series Marmon 34, in the hands of owners, *has* set new standards of performance—is setting them every day. The smooth, liquid flow of power at all speeds, the surprising absence of vibration, have proved the superiority of Marmon advanced engineering and fine workmanship.

If you have not yet had a ride in the new series Marmon 34, it will be a pleasure to give you a demonstration.



CHAMPION LIBERTY MOTOR BUILDERS

Pennant Awarded to Nordyke & Marmon Co., Nov. 1, 1918, by United States Government, Bureau of Aircraft Production, for Oct. Competition. Permanently Awarded Nov. 16.

MARMON 34

THE MARMON CHICAGO CO., INC.
CHAS. E. GAMBILL, President
2430 Michigan Avenue Chicago, Ill.
Telephone Calumet 5800
Nordyke & Marmon Company :: Established 1851 :: Indianapolis

MOTORDOM

Stop Power Waste in Fight Against the H. C. of Gas

Secret of Conservation Lies in Performance of Motor Parts

BY HIGH SPEED.

THERE is every indication that during the coming summer we are going to have a period of high prices in the gasoline field. There is no shortage of motor fuel; there is plenty to go around, but the producers seem to feel that they are justified in raising prices, and unless all signs fail they are going to do it. This being so, every car owner is interested in saving all the fuel he can. We have been wasteful of our fuel in the past, and the wise motorist will welcome suggestions that will enable him to eliminate waste of all kinds and thereby reduce his mounting bills, at the same time doing a patriotic duty.

The modern internal combustion engine will operate on a fuel mixture ranging from eight parts of air to one of gasoline to fourteen parts of air to one of gasoline. Operating conditions, however, are better when the mixture is leaner, that is to say, 14 to 1 rather than 8 to 1. But, as a general rule, car owners tend to use a mixture nearer the latter than the former. Obviously, a mixture at 8 to 1 contains almost twice as much gas as one at 14 to 1. If the engine ran better with the richer mixture there might be some excuse for using it, but it doesn't. Further, the richer mixture tends to produce rapid carbonization, and while the engine will assimilate it, nevertheless the action is sluggish and lacks the snap that is present with the leaner ranges. Therefore the first thing the car owner who aims at maximum efficiency should do is to make sure that his carburetor is properly adjusted to give the leanest mixture consistent with satisfactory running.

If the car owner is unable to make this simple adjustment himself, he should certainly have the service station do it for him. In cases where the carburetor is an old instrument with not enough range of air volume, it may be wise to install one of the devices of the auxiliary air inlet type. These are inexpensive and easily put in place. At any rate, every car owner should give his earnest attention to the carburetion system with a view to reducing the probable waste in this locality.

Before we leave the carburetion system, we may suggest that many modern cars will satisfactorily operate on a mixture of gasoline and kerosene. If the individual owner will try this experiment, using, say, four gallons of gasoline to one of kerosene, he may be pleasantly surprised; at any rate, it is worth the attempt. This is particularly so in warm weather, when this heavier mixture vaporizes more readily.

Now the carburetion may be ever so good, but if the ignition is not up to the mark maximum efficiency can never be reached. Therefore it behooves the car owner to keep the battery fully charged and filled with distilled water, as he has been warned so often. The cable connections at plugs and ignition unit and coil must be kept clean and tight. It does not one atom of good to get a fine explosive charge in the cylinders unless there is a good hot spark to ignite it.

These two items of carburetion and ignition are what may be termed the major offensives in the campaign to secure fuel economy; there are still numbers of machine gun nests to be cleaned up before you have reached perfection. There are many places in the fuel ssytem where leaks may develop, and a direct leak in the fuel line is a prodigious waster of gasoline. Moreover, a small leak is hard to detect; if the car owner has noticed a sudden increase in the amount of gasoline used this may be the cause. At any rate it is a wise precaution to go over the whole fuel system occasionally examining it for leaks.

Also the fuel system with its filters and screens needs a periodic cleaning out. It will be remarkable how much better the engine runs after the fuel line has been cleaned out to give an unobstructed flow to the gasoline. After this the muffler will probably be the better for a little attention.

Another fruitful source of fuel waste is carbon in the cylinders. A carbonized engine uses much more fuel than a clean one. Scrape the cylinders as one of the first skirmishes in the fuel reduction campaign. In some instances, where an engine is an excessive carbonizer, it may be well to install one of the water feeding devices or vaporizers, of which there are scores on the market, after the cylinders have been thoroughly cleaned of all carbon deposits. These devices will prevent the formation of carbon in clean cylinders, though I doubt if they will remove heavy deposits without assistance.

The valve system must be in excellent working order or heavy fuel waste may result. The valves must seat properly or they will allow the fuel mixture to leak out without performing its appointed function, or only partly at best. Any car owner who has experienced the pleasure of driving immediately after the valves have been ground will need no advice in regard to having the valves ground at frequent intervals.

Have you ever stopped to realize that every waste of power is really a waste of gasoline? If gasoline is exploded and the power so generated is wasted or only partly used this amounts practically to waste of fuel. If lubrication is not kept up to the mark the friction between moving parts wastes power. Therefore be particular to lubricate all parts of the mechanism as indicated on the chart or in the instruction book given with the car.

Finally, the car owner can save a great deal of fuel by careful operation of his vehicle. He should learn to coast wherever possible, shutting off the ignition on long hills, with the throttle closed. Useless idling of the engine costs many thousands of gallons of fuel in the course of a year in this country. Do not indulge in this costly practice. Do not waste fuel around the garage for washing parts. Kerosene does just as well as gasoline for washing metal parts and it is not so valuable today as gasoline.

Sterling Accessory and Tire House
1355 S. Michigan Ave. Tel. Calumet 4443

TIRES JUST ARRIVED

We purchased a surplus stock from G. C. Robertson Wholesale Hardware Co.—a high grade tire (of which we cannot mention the name) at a price below manufacturer's cost. We also include certain sizes in the following brands at these low prices:

Firestone—Savage
Brunswick—Standard 4
Century—McGraw—Sturdy

Size.	Reg. Price.	Our Price.	Inner Tubes Guar. 1 Year.
30x3	$17.50	$9.90	$2.05
30x3½	21.05	12.85	2.40
32x3½	25.35	15.80	2.60
31x4	29.30	19.45	3.55
32x4	33.65	19.65	3.60
33x4	35.35	20.55	3.75
34x4	36.10	20.90	3.85
35x4½	50.10	29.85	4.85
36x4½	50.85	30.45	5.00

Limited quantity in some sizes of above makes.

Goodyear 33x4 . . $26.85

Two Cylinder Pumps, very powerful, $2.50 value, at **$1.89**
A. C. Titan Spark Plugs, all sizes, $1 value, special at **59c**
Stewart Speedometer for Fords



Complete with instrument board, $15 value, special at .. **$9.65**
K. D. Spotlight, very powerful, equipped with mirror, switch and cord, $5 value, special at **$3.45**
Sin-U-Oil, 5 gallons, special at **$2.95**
Rubber Running Board Mats, $2 value, while 200 last..... **69c**
Yankee Running Board Pump, the most powerful hand pump made, fully guaranteed, $6.50 value, special at **$3.75**
Less Gauge for $3.20.
Stewart V-Ray Searchlight, $7.50 value, special at **$5.25**

Pennsylvania Vacuum Cup
FREE! Special Offer! FREE!
Free! A Ton-Tested Tube with each Pennsylvania Casing!

Mail orders promptly filled.

Sterling Accessory and Tire House
Open Evenings and Sundays 1355 Michigan Ave. N. E. Cor. 14th St. Phone Cal. 4443



PREMIER
Motor Cars

Your motor car, like your home, is an expression of yourself.

To those who seek to express, in the equipages they own, something of the finer ideals and the finer impulses that impel them in the choosing of their friends and of their homes we extend an invitation to inspect the new Premier Motor Car.

If you find it inconvenient to come to our display room, we shall call for you at your residence.

MEGERLE-BRINKMAN COMPANY
Temporary Location, 1428 S. Michigan Avenue
After June 15 we will be in our permanent new home at
2619-21 South Michigan Avenue
Telephone Calumet 1946

Enjoy at Home
The Flavor You Love

Have a case of ATLAS DRY delivered with your next order of groceries. Watch it foam and bubble in the glass. Enjoy the snappy tingle that comes from the imported Bohemian hops, and the hearty savor of the finest malt when the cool caress of this sparkling beverage delights you with its surprising goodness. Brewed and well aged in light and dark to suit every taste.

Atlas Dry is sold everywhere—grocery stores, delicatessens, drug stores, soft drink parlors, bars, restaurants and cafes. If your dealer can't supply you, PHONE US. We deliver anywhere.

Atlas Beverage Co.
Blue Island Ave., 21st and Laflin Sts. Chicago
Ten Phones: Canal 6200

ATLAS DRY "above all"

ONLY BEVERAGE SOLD AT MUNICIPAL PIER

Automobilists—Are You Acquainted With These Clever Products?

Battery Troubles?
Break-Not Battery Tester

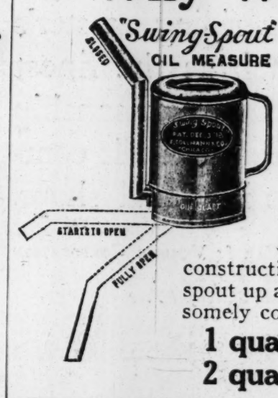


Will Eliminate Them

Guaranteed accurate—easy to read—simple to understand. The maker of your Car and the manufacturer of your Battery recommend frequent Battery Tests. Insist on getting a genuine **"Break-Not"** if you want the best Battery Tester.

$1.25

Why Waste Oil,



ruffle your temper, soil hands and clothes when the **"Swing-Spout"** performs all functions of measure, funnel and offset funnel?

This clever invention is needed by Oil Stations, Garages and Car Owners. Oil runs out of the bottom through spout. Notice construction, which permits swinging spout up and out of the way. Handsomely copperized.

1 quart $2.25
2 quart $3.00

Does Your Car Squeak?

The "Jumbo" Grease and Oil Gun



makes greasing and oiling a pleasure. Easy to handle. Simple to operate. Holds 15 ounces of hard grease. Frequent greasing and oiling will prolong the life of your car. Start right today by buying a **"Jumbo"** Grease and Oil Gun. Made of brass, substantially constructed. **THE BEST GREASE GUN ON THE MARKET AT ANY PRICE.** **$3.00**

"Han-D" Wrench Set



This compact and practical set of **6** double end thin wrenches made of **CASE HARDENED** Steel, with 12 openings, ranging from ⅜ inch to ¾ inch, will make the car owner happy. Made of thin steel so you can get in many difficult places. Convenient for adjusting valve tappets, carburetor, coil parts, etc. A thumbscrew through center holds all wrenches together. **$1.50**

EDELMANN AUTOMOTIVE EQUIPMENT

Unconditionally Guaranteed for Quality

The above **Edelmann Products** are part of our interesting line. For sale by leading Jobbers all over the U. S., Canada and Foreign Countries.

Car Owners—If your dealer cannot supply you, phone us, Albany 5010.
Dealers—Get in line by stocking **Edelmann Products.** Our catalog of fast selling Auto Specialties and Tools on request.

The Following Chicago Jobbers Handle Our Products:

Automobile Supply Company
Beckley, Ralston Company.
Central Electric Company
Chicago Auto Equipment Company
Chicago Automobile Supply House
Electric Appliance Company
Hibbard, Spencer, Bartlett & Company
Hine-Watt Manufacturing Company
E. D. Kimball & Company
Motor Car Supply Company
Sheridan Auto Supply Company

E. EDELMANN & COMPANY
2638-56 N. Crawford Avenue, Chicago

MOTORDOM

Season's Initial Spill Is Staged at Indianapolis

Barney Oldfield Agrees to Sidetrack After First Fast Lap

JOE BOYER, who is going through his training for the 500 mile run for $50,000, to be held at the Indianapolis speedway Monday, May 31, figured in the first smashup of the year.

Boyer was hitting it up in a Monroe and had just negotiated the south turn; as he came out of the curve he worked the "heavy foot" stunt and the car nearly jumped from under him. It spun around eight times, then smashed into the retaining wall and bounded back to the center of the track again. He was uninjured, and a few hours' work put the damaged Monroe ship shape again.



JOE BOYER.

Practically every driver at the speedway colony has forsaken the garages for a whirl about the brick saucer, and Joe Boyer, Detroit's millionaire speed merchant, thrilled the rail birds with a thirty-three lap—eighty-two and one-half mile—spin at an average clip of ninety miles an hour. He took the first extensive tour of the year with as much calm deliberation as he figured in the first smashup of the season, after which Barney Oldfield remarked: "Do it again; I wasn't looking."

Jean Chassagne warmed up his Ballot, while Ralph de Palma, his teammate, turned a few fast laps. They were not attempting any fancy speed, however, but the hum of the Ballots and the ease with which the little French cars negotiated a speed of from seventy-five to eighty miles an hour proved to the spectators that when De Palma and Chassagne do open up they will leave some warm places in their wake.



WALDO STEIN.

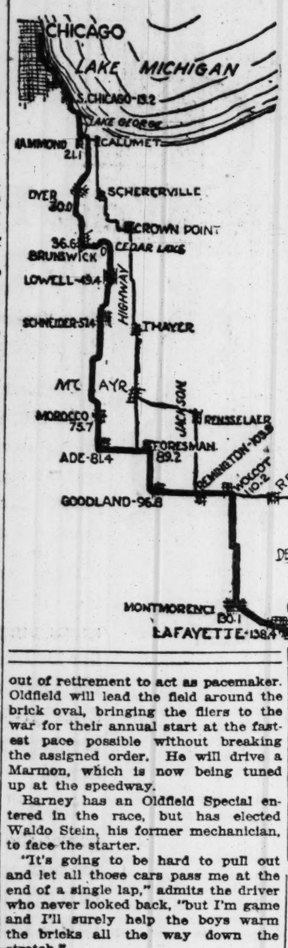
The drivers in the 500 mile dash will undoubtedly get away to a fast start this year, for Barney Oldfield, veteran driver of the world, will come out of retirement to act as pacemaker. Oldfield will lead the field around the brick oval, bringing the fliers to the war for their annual start at the fastest pace possible without breaking the assigned order. He will drive a Marmon, which is now being tuned up at the speedway.

Barney has an Oldfield Special entered in the race, but has elected Waldo Stein, his former mechanician, to face the starter.

"It's going to be hard to pull out and let all those cars pass me at the end of a single lap," admits the driver who never looked back, "but I'm game and I'll surely help the boys warm the bricks all the way down the stretch."

Tribune Tours

I.—To Lafayette and Indianapolis.



Chicago speed fans who join this year's caravan to Indianapolis for the 500 mile classic May 31 are offered three principal options for the trip. Each provides fair going over paved and gravel roads. The heavy black line with its accompanying detailed instructions is the generally accepted route this year.

The second option swings east from Hammond to Calumet, picking up the Jackson highway south with macadam through Shererville, Crown Point, and Thayer to Mount Ayr, where it bears to the left into Rensselaer and south to Remington, where the main route is met.

For the driver who desires less road company an excellent and little used, hard surfaced route leads east from Dyer through Shererville to Merrillville and into Wolcott. Thence it runs east through Reynolds to Monticello and south to Pittsburgh, Cambria, and into Frankfort, where it picks up the main trunk line into Indianapolis. From Lafayette and Frankfort direct options are also shown into the Hoosier metropolis.

Mileage.

0.0 Jackson and Michigan boulevards. South in Michigan to Garfield boulevard and east in Garfield through Washington park, the Midway, and Jackson park, following South Shore drive to Eighty-third street. Turn left one block to trolley and follow it in Burley and Buffalo avenues to Ninety-second street in

13.2 SOUTH CHICAGO. Turn left with trucks and follow across river to 14.5, bearing left in Indianapolis avenue [caution, rough pavement]. At 16.7, five corners, bear right in Calumet avenue and keep ahead across Lake George to

21.9 HAMMOND, Calumet avenue and State street, bank on left, following main road through to

30.0 DYER. Straight through to

33.9 KREITZBURG. End of road. Turn left to 34.4, right hand road turn right.

38.6 BRUNSWICK. Left hand road, store on right. Turn left through

40.6 HANOVER CENTER. Follow winding road along Cedar Lake to end of road, 43.0, turning right through Cedar Lake into

49.4 LOWELL. Park and Commercial streets. Turn right into Commercial to irregular four corners bearing left across railroad. Turn left at four corners [49.9] and right at four corners [51.6], taking left hand road just beyond to 55.0, turn right. Cross railroad and turn left straight through SCHNEIDER [57.4] and LAKE VILLAGE [60.9]. Straight through to four corners in woods. Turn left to four corners, [70.2]. Turn left and take right hand road into

75.7 MOROCCO. Straight through. Jog left and right and turn left at end of road [79.2]. Turn right at 79.5 into

81.4 ADE. End of road. Turn left away from railroad. Cross railroad at station and continue through BROOK and FORSMAN. Turn right at 89.7 and left at 96.3 into

96.8 GOODLAND. Four corners, turn left along park into Jasper street through

103.9 REMINGTON. Straight through with the Jackson highway markers through

110.2 WOLCOTT and MONTMORENCI [130.1]. Turn right at four corners, passing Perdue university buildings and into

138.4 LAFAYETTE. Main and Fourth streets. South in Fourth for one block and turn left in Columbia street. At Main street [139.1] bear right, picking up Jackson highway markers through

145.9 DAYTON.

151.5 MULBERRY.

162.5 FRANKFORT.

166.0 ANTIOCH. Turn left around church through LEBANON, turning left around court house.

186.3 ROYALTON.

190.4 FLACKVILLE. Follow main travel into

205.1 INDIANAPOLIS.

Choice Selection.

The motorist who goes to Florida will bump into more varieties of fruits than he ever saw before—if, of course, it is his maiden trip. Among other fruits that Florida boasts are cocoanuts, bananas, guavas, grapefruit, avocado pears, custard apples, maumee apples, mangoes, and pawpaws.

Hard Going.

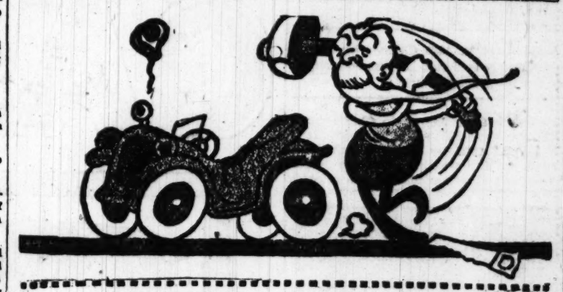
One of the American Red Cross transportation difficulties overcome in Montengro was crossing an unbridged mountain pass where the motor trucks had to be taken apart on one side, carried across by eighty native porters, and assembled again on the other side.

Officials Begin Working Surface of Elgin Course

ACTIVE work on the surface of the highway for the 1920 Elgin road race, which is set for Saturday, Aug. 21, has commenced and today the road is even better than it was when the contest was held last fall.

Inspection of the road was made by Charles P. Root, chairman of the contest committee of the Chicago Automobile club, and Fred W. Jencks, manager of the Elgin Road Race association, a few days ago. The road is being regraded and dragged, one grader and two steel drags being engaged in the work of planing out the surface. In addition the road is to be harrowed to break up the hard spots and then it will go through a series of draggings to smooth it before oiling.

Entry blanks for the race are now in the hands of the printer and soon will be sent to drivers for their signatures.



Is Old Man Friction At Work on Your Car?

He's a destructive old cuss, is Friction. Once he gets in his work you're up against excessive wear, noise and trouble. Not to mention growing costs!

That's why it's so important that you use Dixon's Lubricant.

Ask for Dixon's 677. Also, the famous Dixon's Cup Grease and Other Dixon Lubricants. They all come in snappy red cans.

DIXON'S Gear LUBRICANT

Friction hasn't a chance with Dixon's on the job. In fact, the heavier the pressure the more firmly Dixon's works into the minute irregularities you'll always find on gear and bearing surfaces. It can't "squeeze out." So you get a permanent, smooth, slippery film that sweetens up the action of your car, lengthens its life and cuts down noise and expense.

And here's another important advantage. Dixon's is not affected by heat or cold like plain grease or oil.

Your dealer will tell you why Dixon's Lubricant is best for your car. Ask him.

JOSEPH DIXON CRUCIBLE COMPANY
Established 1827 Jersey City, New Jersey

STORAGE BATTERY **Willard**
TRADE MARK REGISTERED

WE are authorized dealers for the most progressive concern that ever built batteries. We are pledged to carry out those policies of square dealing to which Willard gives widespread publicity. We are authorized to make repairs, to do recharging and to sell the Still Better Willard with Threaded Rubber Insulation.

Willard Storage Battery Company
2524-34 Wabash Ave.

THREAD RUBBER

QUESTIONS and ANSWERS by HIGH SPEED

I have had it dinned into me that keeping my tires up to the proper pressure is about the most important part of running an automobile. I've been wondering whether it wouldn't be a good stunt to give the tires ten pounds more than the recommended pressure. What do you think about it? K. D. F.

Decidedly not; tires carrying too much pressure are obviously subjected to heavy internal strain. The tube will blow out through any weak spot that may exist in the casing. Besides, when the tires are too hard, the whole mechanism is subject to excessive vibration and jolts, which inevitably shake it to pieces, if continued long enough.

What would you call the most satisfactory average position of the spark lever in ordinary driving? W. M. A.

When the car is traveling over good roads the spark lever ought to be pushed just as far forward as it will go without causing a knock; under these conditions speed variations may be obtained through the use of the throttle or accelerator controls. On the other hand, when the engine is slowed down and pulling hard, on bad roads, or on hills, for instance, the spark lever should be retarded so that the engine will not knock.

The clutch of my car is of the disk type and it runs in oil. I have been using my regular cylinder oil in the clutch and I'm not altogether sure that it is exactly suited to the part. P. S.

The proper lubricant for your clutch is either a mixture of half cylinder oil and half kerosene or else a light machine oil. I do not wonder that you are doubtful about the appropriateness of the plain cylinder oil, which is too heavy. The oil disk clutch ought to be cleaned out and flushed with kerosene every 500 miles of running and then be refilled with fresh lubricant.

BRAND NEW INNER TUBE FREE
ALSO RELINER FREE WITH EACH TIRE.



GUARANTEED 5,000 MILE BASIS.

To introduce Treble Strength Double Cord Tires, which are guaranteed on 5,000 mile basis, we will give with every tire ordered a brand new inner tube free. Treble Strength tires have treble thickness, which insures them against punctures and blowouts and makes them absolutely weatherproof. There are 14 plies of fabric between the inner tube and the road. Our tires are reconstructed from good casings. Every tire is thoroughly inspected before leaving our factory. Although guaranteed for 5,000 miles we have thousands of customers that have obtained 10,000 miles.

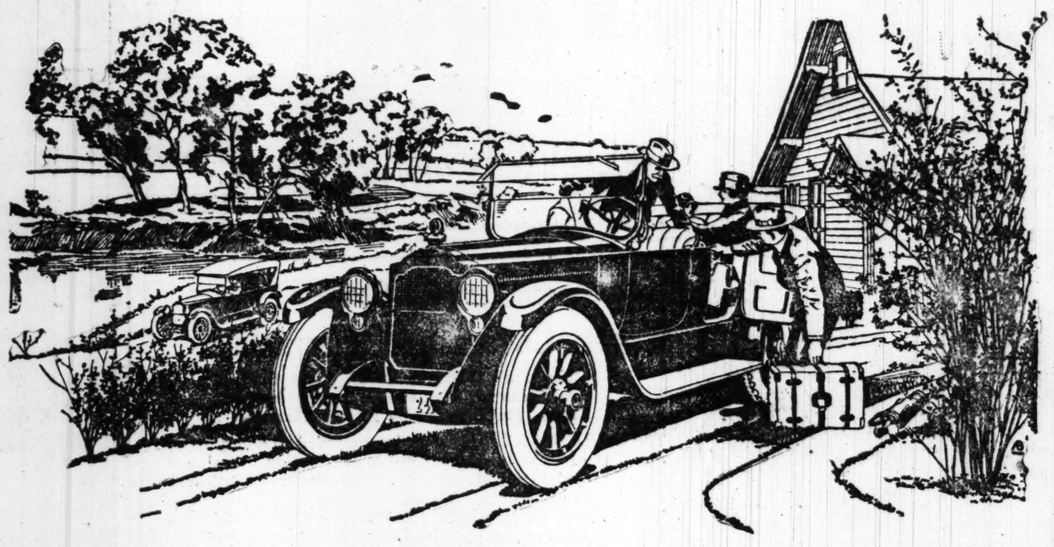
ORDER NOW WHILE PRICES ARE LOW.

PRICES AS FOLLOWS FOR TIRE WITH INNER TUBE AND RELINER FREE.

	TUBE		TUBE
30x3	$6.00 FREE	34x4	$ 9.95 FREE
32x3½	7.50 FREE	34x4½	10.75 FREE
31x4	7.90 FREE	35x4½	11.00 FREE
32x4	8.50 FREE	36x4½	11.50 FREE
33x4	8.75 FREE	35x5	12.50 FREE
34x4	9.00 FREE	37x5	12.75 FREE

Send $2.00 deposit for each tire ordered. Balance C. O. D., with privilege of examining before paying. If full amount is sent, deduct 5%. DON'T FORGET—INNER TUBE AND RELINER, FREE WITH EACH TIRE.

TREBLE STRENGTH TIRE CO.
1000 Indiana Ave., Dept. T (One block west of Michigan Ave.), Chicago, Ill.



Do You Depend On *Gasoline, Oil* and *Tires* for Economy

REAL Estate men tell us: "The days of *'blind buying'* are over. People here in town are more careful to investigate land values, property depreciation and the *all-around* economy in *good building.*"

Keen appreciation of what property will be worth next year or the year after greatly influences buying.

We too, can notice a decided change. This same *sane* buying condition is more and more evidenced in the purchase of motor cars.

For example, many of our Packard friends, who previously owned 1, 2, 3 and even 4 different makes of the so-called *economy cars,* tell us: "Our biggest saving is not due to the Twin Six's gasoline, oil or tire mileage."

The "Fuel-izer"
A Remarkable Invention
Now standard equipment on all new Twin Six cars
This ingenious development:
Eliminates carbon.
Stops fouling of spark plugs.
Prevents oil dilution on cylinder walls and in the crank case.
Makes starting easy in any weather.
Ask to see it demonstrated

Even though a Packard will give gasoline mileage from 9 to 13, depending on road conditions; oil mileage 500 or more to the gallon; and tires, properly cared for, 10,000 to 16,000 miles—a Twin Six owner's greatest economy is in *the permanency of Packard value.*

PACKARDS five, six or even ten years old have a proportionately higher re-sale value than any car we know of.

* * * *

Let us explain the many cases right here in our town where Packards have proved to be more economical to operate than cars costing one-half or two-thirds as much.

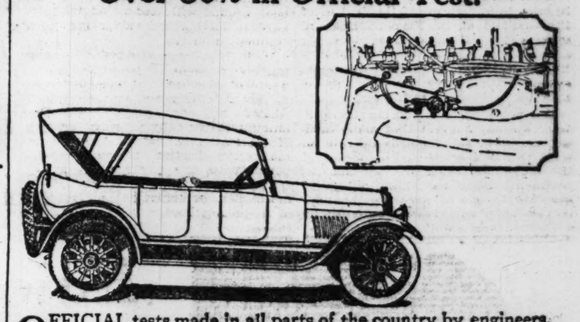
We suggest a visit to our showroom to those who do not know the unusual saving that can be made with a Twin Six.

Ask the man who owns one

PACKARD MOTOR CAR COMPANY OF CHICAGO
Michigan Avenue at Twenty-Fourth Street

MILWAUKEE DAVENPORT ROCKFORD DANVILLE PEORIA DUBUQUE AURORA SOUTH BEND

Live Steam Increases Paige Mileage Over 30% in Official Test!



OFFICIAL tests made in all parts of the country by engineers, motor clubs, leading newspapers and other automotive authorities prove that the Automatic Steam Carburetor saves from 25% to 40% on fuel, increases the power, speed and smoothness of the motor, eliminates carbon and keeps the spark plugs clean.

These official tests have been made on almost every make of car. Note the results on the following makes:

	Increased Mileage	Increased Power on 6% Grade	Increase Over Normal Speed
Paige	30.8%	11.2%	5 miles per hr.
Ford	34.3%	13.4%	7 " " "
Packard	41.3%	9 %	5.2 " " "

An Auxiliary Carburetor—Fits Any Car

The Automatic Steam Carburetor is used in conjunction with your gasoline carburetor. It injects live steam into the gas mixture, increasing vaporization and making combustion complete. As a result you get every ounce of power out of your gasoline, which burns clean, leaving no carbon deposits on the cylinders.

You have probably noticed how your engine runs more smoothly and picks up better on damp days. The "Automatic" takes advantage of this natural fact to increase the efficiency of your motor at all times.

Ask your dealer for a demonstration. If he hasn't the "Automatic" in stock, write us for complete information.

AUTOMATIC STEAM CARBURETOR CO., Mfgr.
2490 Milwaukee Ave. Chicago, Illinois

Automatic
Steam Carburetor

USL STORAGE BATTERY SERVICE

USL—the economy battery

Your Battery's Staying Power

WILL your battery stand up to its work this year and next? The answer is in its *plates.* When *they're* "done for," you'll need a new battery.

That's why the USL Battery—the one with the Machine-Pasted Plates—means *economy* for you. The machine packs the life-material into the plates with sure-acting power. It makes tougher, longer-wearing plates.

Our USL complete SERVICE means full knowledge of the business of making batteries last, and it also means square dealing and courtesy. We will sell you a USL Battery only when your old one is not repairable.

U. S. AUTO SUPPLY COMPANY
2334 S. Wabash Ave. Telephone Boulevard 8700
CHICAGO, ILLINOIS
DEALERS—Write for Our Battery Proposition for Your Territory

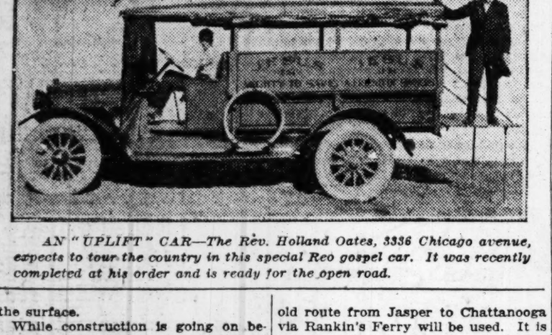
MOTORDOM

Southern States Busy Improving Dixie Highway

ALTHOUGH the uncompleted sections of the Dixie highway between Cincinnati and Knoxville, Nashville and Chattanooga, Knoxville and Asheville, and Waycross and Jacksonville, where the barriers to through travel have existed, are under construction, steps are being taken by the Dixie Highway association with the coöperation of the various counties and cities on these sections to make such temporary repairs as are necessary to open these roads to through travel during the summer months.

All of the grading on the uncompleted sections between Nashville and Sewanee have been completed and the contractors have started putting on the surface.

While construction is going on between Whitwell and the Hamilton county line, where the completed road into Chattanooga is encountered, the old route from Jasper to Chattanooga via Rankin's Ferry will be used. It is believed that by June a travelable road, in dry weather, between Nashville and Chattanooga can be offered.



AN "UPLIFT" CAR—The Rev. Holland Oates, 3336 Chicago avenue, expects to tour the country in this special Reo gospel car. It was recently completed at his order and is ready for the open road.

THE EXPERTS SAY—

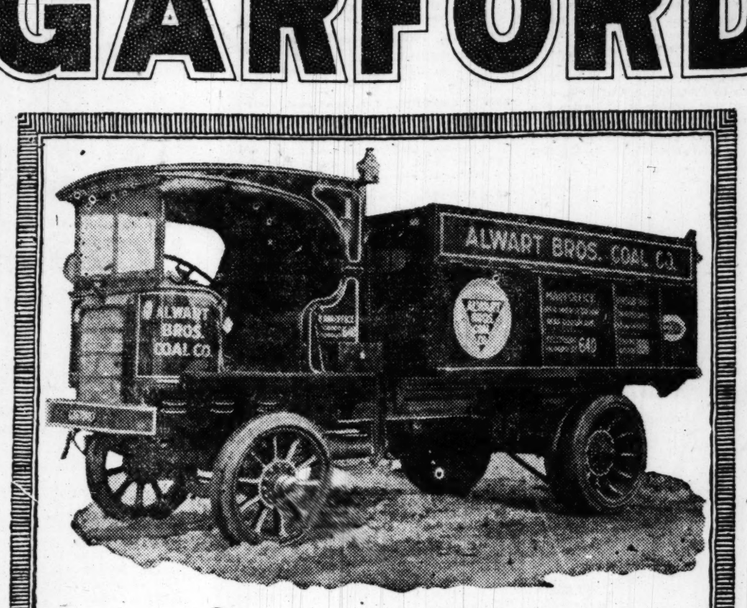
Often it is difficult to start a nut on a thread of the bolt. A few draws of a small three cornered file on the first thread will almost always cure the trouble.

It is possible to make a convenient parallel jaw clamp from a couple of pieces of 3-16x1 inch strap iron and a long belt. The separate jaws are made by bending them roughly in the form of a written Y and then drilling a hole through the upper part. The bolt is slipped through these holes and may be tightened or loosened as desired.

An ingenious motorist has discovered a simple way of cutting out one cylinder of his Ford engine and thereby hampering the operations of a possible thief. He drills a hole in one end of the coil box. Into this he thrusts a well tempered wire with one end beveled. This wire rests against the bottom of the coil box and holds the first coil away from its connection at the base. It is possible to modify this device somewhat so that all the cylinders will be thrown out.

A cotter pin is useful on occasion to help in deflating an inner tube that has been punctured by a nail or in such a way that it still holds air. The cotter is compressed with pliers and the end is pushed through the tube wall, after which it is allowed to spring open. This opens up a large enough hole to permit the air to pass out quickly.

GARFORD



Here is one of the four Garfords now in daily use by Alwart Bros. Coal Company of Chicago. *Low Cost Ton-Mile* is the basis upon which Garford economy is proven.

Garford Motor Truck Company, Inc.
GRANT C. NICOL, Manager
132 E. 23rd Street Phone Calumet 5060
CHICAGO

TRUCKS

U. S. Government Surplus Stock
New Army Wagon Covers and Tarpaulins



Offered at $13.95 each—25% less than manufacturing cost of like covers today. Size 14 feet 8 inches by 11 feet 6 inches.

The United States Government has awarded us a very large quantity of these covers for quick distribution. We have placed an extremely low price on them—actually 25% less than they can be manufactured for today.

These covers are new, full size—11 feet 6 inches wide and 14 feet 8 inches long, completely equipped with all the necessary tie ropes, both at the ends and on the sides. They are splendid tarpaulins to protect Hay, Grain, Machinery and other property. Contractors, transfer companies, drivers of all manner of open vehicles will find in these covers a remarkable value.

You can cover your auto with them and when you go out on your summer vacation you can attach one end of the cover to the side of your car, fasten the other end to the ground and enjoy the protection of a fine, good-sized auto tent. Besides this, there are innumerable other ways in which they can be used. Two of these covers fastened together will make a paulin that you could not buy today for a cent less than $55.00.

U. S. STANDARD QUALITY

The material used in their manufacture is the very best U. S. Army khaki colored heavy-weight duck. It is a double-weave, double-fill duck and its khaki color protects it from mildew. Just the kind of material that will withstand damp and moist climates.

WILL WEAR FOR YEARS

One of the best-known ranch owners and cattle dealers in Texas recently purchased a large quantity of Army Duck from us. During a conversation he told us that his father, at the close of the Civil War, had purchased extensively from the Government of this same material. Some of this duck purchased almost sixty years ago, he assured us, was used on his ranches up to just a few years ago.

SPECIAL PRICE

To quickly dispose of these covers, we offer them at the low price of $13.95, delivered to your town. This price is at least 25% less than the actual manufacturing cost of a like cover today.

Club Plan: Either buy 6 covers yourself, or sell 5 covers to your friends. On all orders for 6 or more covers, shipped to one address, we will allow a discount of 50 cents per cover—making net cost but $13.45, delivered.

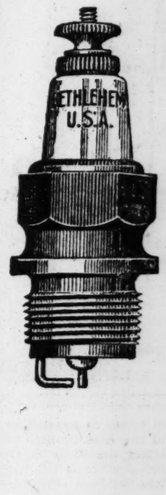
Satisfaction guaranteed or money refunded

The number of covers is limited. We reserve the right to return all orders received after lot is disposed of. Send money order or check with order.

Depository—First National Bank, Louisville, Ky.

United States Supplies Company
503 W. Main St. Dept. R. Louisville, Ky.

Spark Plugs and Wrist Pins



WHEN a spark plug fouls, or its porcelain fails, the result of that "miss" is distributed throughout the entire power-plant.

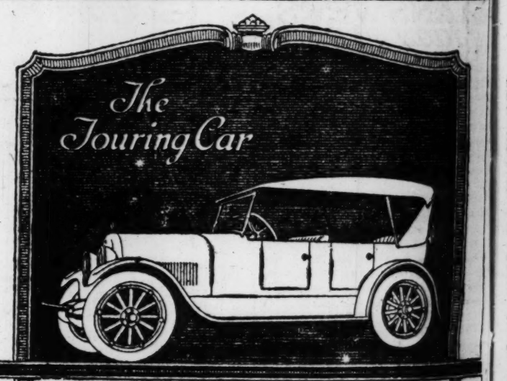
The first unit to feel the shock is the wrist-pin, up there in the piston. A knock develops to cut down power and pile up costs for gasoline and new parts. New wrist-pins mean tearing down the entire motor-block.

Guard against these internal strains. Use Bethlehem individually tested spark plugs in every cylinder—sure-fire Bethlehem. Improved engineering ideas reduce liability of fouling. Special-formula porcelain reduces breakage and current-loss to a minimum.

Realize what a vital link in the power-chain is the spark plug. Write for a copy of "Hit or Miss?", which tells you which particular Bethlehem plug is best suited to your particular need.

BETHLEHEM SPARK PLUG CORPORATION
E. H. Schwab, *President*
Bethlehem, Pa.

Bethlehem SPARK PLUGS



ONE of the finest tributes to the performance of the Davis Six is that Davis owners everywhere like to recommend these beautiful motor cars to their friends. But it is not surprising that Davis cars give such satisfaction, for they are "*Built of the Best*" through and through.

THE SIMMONS MOTOR COMPANY
2207 Michigan Ave. Calumet 1516

DEALERS.

Bischoff & Bischoff	4642-48 S. Western Ave.
Brennan & Doty	1210 E. 63rd St.
Paul Hardert	11250 Edbrooke Ave.
Chas. Haggie, Jr.	6817 W. Madison St.
Pioneer Motor Company	6243 Princeton Ave.

"Built of DAVIS the Best"

Geo. W. Davis Motor Car Co.—Richmond, Ind.

Overland
TRADE MARK REG.

The Good Sense of This Sedan

Only 200 Pounds Heavier Than the Touring Car, *Triplex* Springs Give it the Riding Comfort of the Heavy Sedan.

THE THINGS you look for in a car are all in the Overland Sedan. It has style and supreme comfort, yet its light weight results in surprising economy. On hot days it provides all the air and circulation and unobstructed view of a touring car, plus the greater coolness of the chic solid top. It can be converted partly or wholly into a closed car for sudden storms or cool evenings. Yet because of its wide glass area you never feel "shut in." Once you know its convenience you'll wonder how you ever "got along" with any other type of car.

Touring, $985; Roadster, $985; Coupe, $1525; Sedan, $1575
Prices f. o. b. Toledo, subject to change without notice

OVERLAND MOTOR COMPANY
2419 Michigan Avenue Phone Victory 3500

Broadway Motor Sales Company,	4527 Broadway	E. & G. Motor Sales Co., Inc.,	117 E. Garfield Blvd.
Standard Motor Car Co.,	3301 W. North Ave.	Overland Sales Co., Inc.,	1111 Jackson Blvd.
N. & N. Motor Sales Company,	1801 W. 63d St.	Parkway Auto Sales Co.,	8934 W. 22nd St., Cicero
Lesjgen & Vanderbilt,	11008 S. Michigan Ave.	Deuchler & Fridman,	1314 Sherman, Evanston
Englewood Overland Co.,	5952 S. Halsted St.	Des Plaines Auto Co.,	Des Plaines, Ill.
Hyde Park Motor Sales Co.,	1500 Hyde Park Blvd.	Illiseis Tire & Supply House	La Grange, Ill.
Gordon & Kinney,	2654 Milwaukee Ave.	Blue Island Garage,	Blue Island, Ill.
Anderson & Clau.. Motor Co.,	4701 W. Madison St.	Radway Garage,	1142 Williams St., Oak Park, Ill.
Rex Garage,	6019 Stony Island Ave.	Overland Fudge Co.,	2005 Broadway, Gary, Ind.
Veley Brothers,	2814 W. Ogden Ave.	Overland Fudge Co.,	74 State St., Hammond, Ind.
Calumet Island Sales Co.,	9040 E. 92nd St.		

DR. CURTISS CLARK'S AUTO BRAKE RENEWER
Makes Your Brakes
SAFE, SILENT & SURE

Doubles the life of auto brakes and leather belts. Prevents brakes from slipping and squeaking. Will double the life of leather belts, preventing cracking and slipping, giving you more and better service at a very small cost. Sold by all reliable dealers. Price 60c a tube. Large cans, $2. Phone and mail orders given prompt attention.

Dr. C. S. Clark
NONE GENUINE WITH OUT THIS SIGNATURE

The Only Original Brake Renewer

Dr. Clark's Chemical Laboratories, Inc.
5401 Ingleside Ave., Chicago, Ill.
Phone Midway 674

REO Knight
(Formerly Moline-Knight)
America's Exclusive Knight-Six

THE greatest motor achievement of the age—a six-cylinder Knight motor with no trouble-making valves and ever-sticking tappets, the R & V Knight-Six has been named by engineers "the motor that never wears out."

The longer you drive it the smoother it runs—carbon only increases its power; time adds to its flexibility of control.

Write, phone or call for demonstration.
ROOT & VAN DERVOORT ENGINEERING CO.
2247 South Michigan Avenue Calumet 5827
Factory, East Moline, Illinois



MOTORDOM

Four Million in Pleasure Budget Spent on Tours

ASTONISHING figures on the money distributed by motorists making long distance journeys have been compiled by the National Parks Highway association, according to W. G. Edens of Chicago, Mr. Edens is the local representative of the highway, which now extends by a well marked route from Chicago to Crater Lake, Oregon, with gateways at each of the four national parks en route. Mr. Edens says:

"Records kept by the highway representatives last year show that a little over 40,000 automobiles used the highway for trips of 1,000 miles or more. We do not keep records of trips less than 1,000 miles, as we do not consider that they are transcontinental in character. Each of the 40,000 cars recorded carried an average of three persons to the car. According to government estimates, the average money spent daily by each person on the road is $4. Many who camp along the line will not spend over $3, but this is more than offset by the number who will spend from $5 to $6. Accepting the government's average of $4 per day and three persons to the car, we have $12 per car daily.

"Each of these autos was on the highway at least ten days. At $12 per car a day this would mean $120 spent by the occupants of each car. Taking our record of 40,000 cars at $120 each, we have a total of $4,800,000. This, I believe, is conservative and it should be borne in mind that there were many other thousands of cars on the highway making shorter trips, all of them adding to the stream of dollars.

"The returns from motor travel are not by any means confined to hotels and garages, although, of course, they receive a goodly portion. Many persons prefer to camp along the route, but they must have groceries, clothing, ammunition, reading matter, souvenirs, and incidentals. Motor travelers whether campers or hotel transients are liberal spenders at theaters and refreshment parlors.

"We are anticipating for 1920 an even greater year for tourist travel. In addition to the general campaign which promotes motoring and which has been gaining in results yearly, we have assurances that many caravans of Shriners will use the highway to reach reunion headquarters.

"The highway is in fair condition for travel at this early date, with only a few bad stretches. By the first of June the entire line will be in good condition."



GET HIS NUMBER—It will be easy in this instance, for President Wilson seems to have no fear of speed cops and their memory for unusual combinations of license figures. The 100 series licenses shown here are attached to the president's favorite car.

Stop!

Forty-six people were killed 173 were njured, and 152 automobiles were damaged or destroyed at grade crossings last year, according to R. J. Clancy, safety specialist of the Southern Pacific railroad, who issued a warning recently to autoists to take no chances at grade crossings. "A passenger train approaching at full speed and still a quarter of a mile away will cover the distance in eighteen seconds," he said. "This allows too small a margin of time to avoid an accident if anything goes wrong in shifting gears on a crossing. Motorists should think in terms of time as well as distance. It requires only a fraction of a minute to permit a train to pass and it is the wiser way."

Hammond Drops Tax.

Many truck owners have recently been subjected to considerable annoyance and expense by the city of Hammond in endeavoring to collect wheel tax from nonresident owners of motor vehicles whose machines have been operated into and through Hammond. The Hammond city council has repealed this ordinance, at least as it applies to nonresident vehicle owners, and it is now no longer necessary for Chicago trucks to have Hammond licenses.

White Elephant.

Isn't it a pity that a man never can dispose of his motor experience for as much as it cost him?

GOSSIP OF THE AUTO TRADE

JOSE A. BARROS, former attaché of the Brazilian consulate in Chicago, and Leland de Villafranca, a veteran in Central American sales circles, have been engaged by the Haynes company to lead a systematic company campaign in Mexica, Central, and South America. The invasion has as its object establishment of sales organizations in every city of importance in the southern hemisphere.

The Packard Motor Car company is offering twenty $50 prizes for the best school essays on "The New Freight Transportation." Scores of papers were submitted during ship by truck week by Chicago students.

W. J. Warde, whose connection with the automobile industry extends through fifteen years, is now representing the Overman Cushion Tire company with offices in the Westminster building.

A new universal joint, manufactured by the Carl Pick company of West Bend, Wis., appeared on the Chicago market last week.

Officials of the Motor and Accessory Manufacturers' association expect to leave for Paris June 5 to attend sessions of the International Chamber of Commerce. While abroad they expect to study European manufacturing and sales methods at first hand.

The Keeley Institute at Dwight, Illinois Is Not Closed

But is treating patients as heretofore for Liquor and Drug Using, Tobacco Using and Nervousness.

Wide publicity has been given a contrary statement. That people are in doubt as to what is true, is evident from the numerous telephone and telegraphic inquiries we are receiving. Our answer is: THE KEELEY INSTITUTE at Dwight IS OPEN for the reception of patients.

Correspondence confidential.

Chicago Representative: D. H. Quayle
Telephone Superior 3403

The KEELEY INSTITUTE
DWIGHT - - - ILLINOIS

The MAJESTIC TIRE & RUBBER COMPANY
INDIANAPOLIS, U. S. A.



MAJESTIC Tire users will tell you they are getting more mileage than they anticipated. This experience is universal, due to the Majestic policy of using the best materials and a more generous amount of stock for each rated size.

"Built OVERSIZE for OVERSERVICE" is a reality, and explains why Majestic Cords are gaining friends so rapidly in all parts of the country.

Majestic Tubes are unusually dependable.

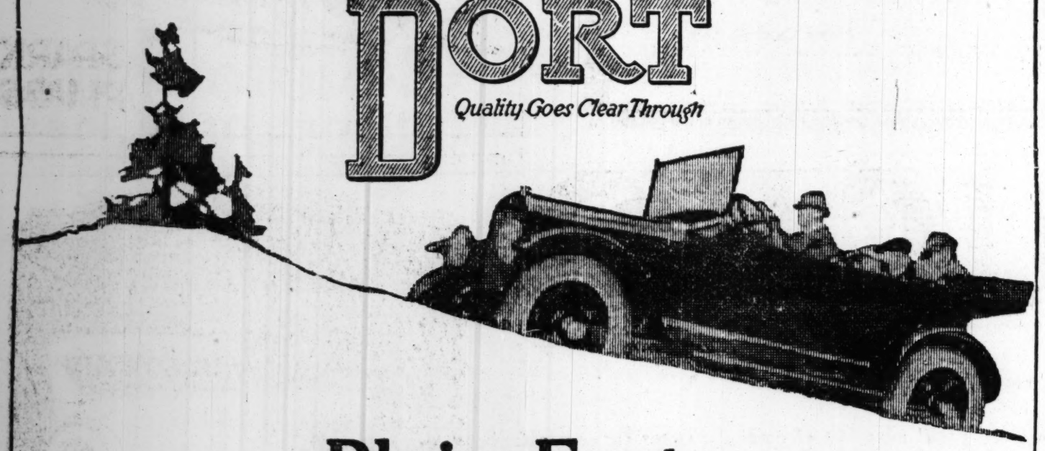
Dist. by **FRED ALLEN AUTO COMPANY**
1610 So. Michigan Ave., Chicago

Majestic

CORD TIRES

DORT

Quality Goes Clear Through



Plain Facts
About Car Value

Experienced motor car buyers make comparisons. Some compare a dozen cars from every standpoint.

They do this to determine value.

Then they know that the car they buy is the best at the price.

Make This Test

Put a Dort car opposite any other car at the Dort price.

Examine every feature. Look carefully over every part.

Go further. Compare it with cars that sell for a few hundred dollars higher.

In almost every case you will find Dort construction superior.

And in many cases Dort engineering is similar to cars that sell for more money.

Chicago people are coming to realize this.

They have proved the Dort's great value.

That is why you see more and more Dort cars on our streets. And further, that is why you will continue to see more and more of them.

The Extra Value

The Dort car is winning countless tests of this kind.

Dort owners—60,000 of them—have proved that the Dort is the best value at the price.

They even know that it compares favorably with cars of higher price.

Because of this men call the Dort a car of extra value.

We can make immediate delivery
Our very simple time payment plan is at your disposal

Touring Car, $1130 — Fourseason Sedan, $1770
Roadster 1130 — Fourseason Coupe 1770

DELIVERED IN CHICAGO
Open Sundays and Evenings

LOUIS GEYLER COMPANY
Michigan Ave. at 25th Street — Phone Coliseum 7800
Wilson Ave. East of Sheridan Road — Phone Sunnyside 215

Cook County Dealers

Brennan & Doty Auto Sales Company, 1210 E. 63d St.
Great Western Auto Sales Company, 4628-30 Washington Blvd.
Pet-Gun Motor Car Corporation, 3835 Lawrence Avenue
South Shore Auto Sales Company, 7909-11 Stony Island Avenue
Stuart Auto Sales Company, 9012-16 Commercial Ave., S. Chicago
Universal Auto Sales Company, 5001 S. Western Blvd.
C. M. McDonald, 519 Davis St., Evanston, Ill.
Crandall Motor Car Company, Oak Park, Illinois
Service Auto Sales Garage, 3447-53 Ogden Ave.
West Side Motor Company, 2449-51 S. Crawford Ave.
Roseland Auto Sales Company, Roseland, Ill.

Mormiles
TRADE MARK

MEANS

20 to 50% Increased Mileage
The Removal of All Carbon
More Power—More Pep

Here's Just One Letter. Read It. We Have Hundreds of Others

Mormiles Co.
226 S. La Salle St., City.
Attention Mr. H. J. Lanagan.
Gentlemen:
Just another little boost for Mormiles Tablets.
I have used them in my Olds 8 for over a year and they are surely a wonderful little "Pep" Tablet.
While on a trip last summer in the Sand of Michigan near Traverse City I found myself out of Mormiles Tablets, and upon my return trip in going through the same roads and up the same hills after buying the Tabets in Traverse City and putting in two to a gallon of gas, no hill was too steep or no sand too heavy for me.
As long as I drive a car I will as surely carry a can of Mormiles tablets as I will a spare tire.
Wishing you all the success in the world,
I am Yours very respectfully,
J. WILBUR PUGH,
Phone 4919 N. TROY ST.,
Monticello 9550. City.

Mormiles "vitalizes" gasoline, making it full of energy and more readily adjustable. This means a quicker and more complete explosion, and **this means much more power.**

Mormiles gives gasoline the punch and vim that means more miles—many more miles—with a negligible extra cost.

And Mormiles **does more—it positively removes all carbon deposit** and prevents its formation. It thus insures a clean motor at all times—a free, easy running motor, with never any expense for the mechanical removal of carbon.

SOLD ON POSITIVE MONEY-BACK GUARANTEE

Mormiles **will do** these things for your car—**positively,** and without a particle of injury to any part of its mechanism. We guarantee it without reservation of any sort.

NOT AN EXPERIMENT—BUT A PROVEN FACT

Mormiles has stood the test. Technical men, gas engine experts and motor car drivers of every class testify enthusiastically to its merits. Mormiles is simple to use, effective and satisfying in result.

MOTOR-CAR OWNERS INTRODUCTORY OFFER

In case your supply man cannot furnish Mormiles, mail this advertisement and a dollar bill to us at the address below and we will mail you a can of Mormiles and will send free a standard can of Radiator Cement.

AUTO SUPPLY MEN

Write at once for our attractive proposition. The immense consumer demand to be created by a series of "fact" advertisements will move Mormiles from your shelves quickly. Thousands of enthusiastic owners testify to the wonderful efficiency of Mormiles.

Simply Drop the Tablets in Your Gas Tank



LOOK FOR THE RED CAN

MORMILES CO. 412-418 Sherman St. CHICAGO
Phone Wabash 4782

Grand Central Palace



The Home of Exhibits

For many years this mammoth building has been known the world over as headquarters for America's great temporary industrial exhibits.

It now houses

Permanent Exhibits and Salesroom of 300 Leading American Manufacturers

who are prepared to show and demonstrate actual products and negotiate domestic and foreign orders. Also contains exhibits of foreign Governments. Buyers save time and money by doing business at

International Exposition of Industries
Grand Central Palace
New York

List of exhibits and available space sent on request.

IT PAYS TO KEEP YOUR AUTO OFF the BUMPS by the use of HAYES SHOCK ABSORBERS

Consider the destructive effect of continued travel on rough roads. Can you afford to be without shock absorbers?



SET OF FOUR $35

AGENTS & DEALERS WANTED

"the most effective and economical shock absorbers for large cars."

Hayes Shock Absorber Co.
Not Inc.
Distributors Illinois and Indiana
901 Irving Park Blvd. Lake View 8605
One Block East of Sheridan Road.

Every column of Tribune real estate want ads features property valued in excess of $125,000. Thousands of dollars' worth of realty is changing hands constantly through Tribune want ads.

QUALITY IS THE BASIS OF TRIBUNE ADVERTISING

IF WE COULDN'T TELL A LIE



"THIS KNOCKS 'EM OUT OF THEIR SEATS" IN VAUDEVILLE

MAJESTIC.

Sam Hearn: While coming from Denver I met a chap on the train who seemed to be very well known. Every one on the train knew him. They called him Porter. Porter came up to me, asked me to take the grip off the seat opposite me. I told him I would not. He said, "Well, if you don't I will throw it out of the window." He did. I told him I did not care, as the grip did not belong to me. Later he asked me if I wanted to be brushed off. I said no, I would get off in the usual way.

My town is so far behind the times that while I was in Chicago last year Chicago was celebrating Thanksgiving and my town had not even started to celebrate Lincoln's birthday.

I walked into a cafeteria the other day. I got my implements and then they insisted that I pay in advance. I told them I had not even started to eat. But I got even with them. After I had eaten I went out without washing the dishes.

Morton and Glass:

"I make good pies. In fact, you can't get better."

"I know it. I ate one three weeks ago and I'm not well yet."

"I had a letter from home. Mother's been sick."

"How's she coming out?"

"On the 4 o'clock train, dear. By the way, tomorrow's her birthday. What shall I get her?"

"Get her to go home."

"I shall not. Pa sends ma here for a rest."

"Well, I guess he needs it."

"I'll have you understand my father is king in his home."

"Yes, I was there the night your mother crowned him."

"Well, my mother's welcome here. She only comes twice a year."

"And stays six months each time."

"Oh, you're too mean. Mother gave us all we have. She gave us this plot."

"This isn't a plot, it's a conspiracy."

"You'll be sorry when Im gone. Youll never get another wife like me."

"There's some satisfaction in that."

"Just remember, there were twenty men all anxious to marry me and they were all smarter than you."

"Yes, they all got away."

PALACE.

George Austen Moore: Two Negroes met, one in the uniform of his country, the other in civies. Said the one in civies, "Where're youall going?"

"I ain't a going, they're taking me."

"Why, man, don't you want to fight for the country?"

"Well, you see, I live in the city and I don't care much for the country."

Two Negroes discussing the first regiment of kilties they had seen:

"Law, man, they can't be men. They have on skirts."

"Well, they aren't ladies. They're too big."

"Maybe they're that famous Middlesex regiment we hear about."

A Negro on guard duty was told to let no one pass who could not give the password. A doughboy came along.

"Halt! Who goes there?"

"Friend."

"Advance, friend, and give the password."

"Password? I've forgotten it."

"Lordy, so have I."

Two doughboys currying horses were disturbed by a horse fly. One said, "Man, what is that?"

"O, that's a horse fly. Buzzes around mules and jackasses."

"Do you mean to say that I look like a jackass?"

"Well, not to me, but you can't fool a horse fly."

Rooney and Bent:

"Are you going to marry Miss Ainslee?"

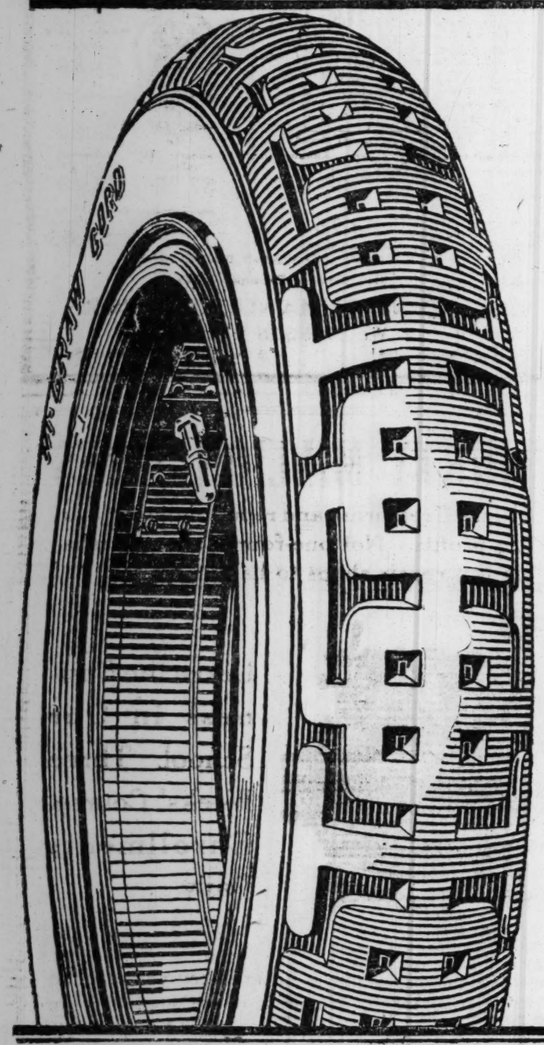
"How silly! What gives you that idea? The mere fact that I'm engaged to her?"

"I see you have the same modern ailment as all the girlies, the 'Gimries.'"

"I've never been away from the farm, but I know you're the handsomest man in the whole world."

"Now I know she's never been away from the farm."

Cord Tire Economy



MOTORISTS often overlook that the same *life* which makes a fine cord tire luxurious also makes it *economical*, in the saving of fuel and in added mileage.

McGraw Cords have the resiliency of cord construction and the mileage of *first* quality. Adjustable on an 8000-mile basis, they will run twice that mileage.

THE
McGRAW TIRE & RUBBER CO.
CLEVELAND, OHIO
Factories: East Palestine, Ohio
Chicago: 2530 Michigan Avenue

McGRAW

SOUTH SIDE TIRE COMPANY
Chicago Distributors McGraw Tires
3 STORES:
6714 Sheridan Road — 61 E. Garfield Blvd. — 1520 Hyde Park Blvd.
FREE TIRE SERVICE DAY AND NIGHT
Phone Englewood 314

SEVEN SERVICE TRUCKS
North Shore Rubber Co., Evanston, Ill.
Central Tire Co., Highland Park, Ill.

TEN SERVICE MOTORCYCLES
Riverside Garage, Riverside, Ill.
Radway's Garage, Oak Park, Ill.



"Service Cut Our Transportation Costs"

A Statement by Chase & Sanborn, Chicago, Ill.

We are entirely satisfied with SERVICE Trucks. They have cut our transportation costs considerably. We believe that your trucks will stand more hard usage and give better satisfaction than any truck we know of. They are economical in the use of gas and oil. We are enthusiastic over the way the trucks have performed under all conditions. On the few occasions when small adjustments were necessary, the work of your service department was prompt and efficient and the cost of replacement parts extremely low. We believe you are selling the best truck, backed up with the best service, on the market in Chicago today.

Experienced buyers look deeper than first cost—they base their selection on three main points of comparison: *the truck itself—what it has accomplished for others*—and the *service back of the truck.*

Owners like SERVICE Strength and Power—they like the dependable manner in which it performs—and its ease of operation. They appreciate the increased haulage efficiency and the valuable business prestige which results.

To meet every haulage need of every user, SERVICE Motor Trucks are built in 80 different combinations of power, speed and capacity from which to choose the one best suited to *your* requirements.

Owners of SERVICE Trucks are assured against costly delay should repairs or adjustments become necessary—*a Truck brought to the service station by 10 P.M. will be ready to resume work by 8 o'clock next morning.*

Let us demonstrate these dependable "Builders of Business" to *you.*

Service Motor Truck Co.
Chicago Factory Branch:
2617-25 South Wabash Avenue
Tel. Coliseum 3040, 3041, 3042, 3043
Factories: WABASH, IND.

Service MOTOR TRUCKS
Builders of Business

PAIGE

The Most Beautiful Car in America

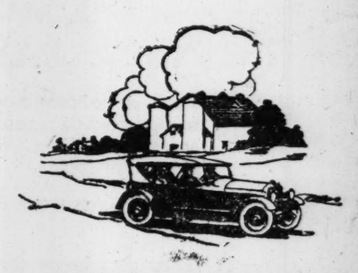
THE mere fact of owning a motor car counts for but little these days unless it is a car of which its owner may justly be proud.

And this, we believe, is one of the reasons why the Paige Seven-Passenger Touring Car commends itself so highly to the car-owning public. It excites such general admiration that it is a constant source of pride to its owner.

Ever since the Paige Six-55 first appeared three years ago, it has held an unquestioned position of leadership among the finest seven-passenger motor cars on the American market.

Its handsome body, sturdy chassis and smooth-running motor are features often commented upon as being quite exceptional in a car of such moderate price.

You have undoubtedly, at some time or other, ridden in a Paige Six-55. But, if not, you will certainly wish to do so before deciding on your next motor car purchase.



With the demand for the Paige Six-55 far exceeding our utmost production efforts, a prompt decision is advisable. Orders placed now mean first so much more of the best touring season assured for your enjoyment.

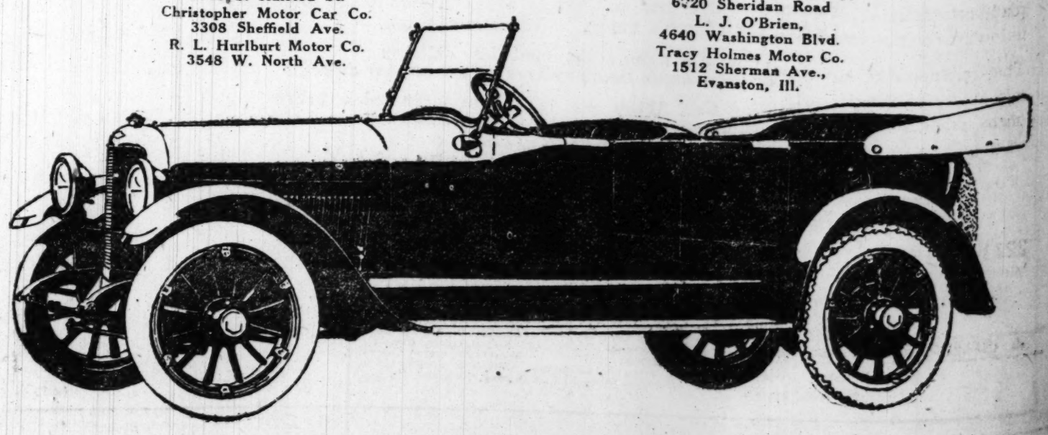
PAIGE-DETROIT MOTOR CAR COMPANY, DETROIT, Michigan

Manufacturers of Paige Motor Cars and Motor Trucks

BIRD-SYKES COMPANY
2215-2221 S. Michigan Ave., Chicago — Distributors — Phone Calumet 6060

CHICAGO COMMUNITY DEALERS

Woodlawn Motor Car Sales & Service Co.
6136 Cottage Grove Ave.
Bloom's Auto Sales Co.
7713 S. Halsted St.
Christopher Motor Car Co.
3308 Sheffield Ave.
R. L. Hurlburt Motor Co.
3548 W. North Ave.
Logan Square Motor Car Co.
2490 Milwaukee Ave.
North Shore Paige Agency,
6320 Sheridan Road
L. J. O'Brien,
4640 Washington Blvd.
Tracy Holmes Motor Co.
1512 Sherman Ave.,
Evanston, Ill.



ART

Photography's Art and Progress Seen at the Art Institute

By Louise James Bargelt

THE photograph artistic is a modern achievement and one which has appreciators on all sides. This year the seventeenth annual exhibition by members of the Chicago Camera club has opened at the Art institute and there are some ninety prints on the gallery walls, each one of them excellently representative of the art and progress made in photography.

Leonard Westphalen shows "The Old Settlers," a photograph of considerable individuality; Bernard F. Rogers, Jr., has some Italian photographs, among them the "Vatican Pillars" and a glimpse of that ever adorable Capri; E. E. Gray has three photographs—"Sunset," "Morning Mist," and "Lilly Pond." James E. Mead gives us a picture of the River Severn at Shrewsbury. L. D. Carter's "Day Dreams" is a piece to be remembered, as is B. J. Morris' "Winter Morning" and Robert A. Dunn's "Ludmilla in Carmen."

Among the other exhibitors whose work stands out as illustrative of Chicago's high photographic achievements are C. H. Metzner, B. B. Conheim, A. L. Estep, William H. Close, Gordon C. Abbott, F. E. Rich, H. F. Rich, W. F. Wienecke, Paul Wierum, John Julius Ryan, P. T. Tarnoski, and A. W. Sherman.

Louis Ritman, a Russian from Odessa, but who has spent much time in Chicago, occupies one room with his fourteen canvases. These paintings should be seen. They are vivid, intense; they attract the attention, and they hold the interest. His "French Girl," "Bather," "Toilette," "Promenade," "Gaby," and "Girl in a Boat" are done in different moon but all reflect the same strong and vigorous spirit of the painter.

Along different lines, but holding their individual place of interest and charm, is the collection of paintings by Henry George Keller. Many of them are a sheer delight to look upon.

Ohio and California are the two states which he has chosen most frequently to paint and he has caught the particular spirit and atmosphere of each state. One feels the living colors of California, its flowers and rocks, its high and low tides, and endless beach patterns. Of Ohio he shows its different seasons and dispositions, its freezings and its thaws, its fresh spring woods and its autumn fields and meadows.

A desire is being manifested to encourage the medium of pure water color. So many artists now are employing the pastel and the opaque. Both of the prizes recently awarded at the institute, the William H. Tuthill prize of $100, which went to Frederick Tellander for his work "South Wind," and the C. E. Kremer prize of $75, which was given to Elizabeth Spaulding for her "Colorado Foothills in January," were awarded to paintings which were done in pure water color.

The exhibition of miniatures by Chicago artists continues to attract much interested attention. A review of the exhibition will be given later.

At the Arts club the French display of canvases, etchings, models, and sculpture still continues to attract much attention. Paintings from different periods before the war are here, interesting by way of contrast to much that is being done by artists today, as well as because of their own intrinsic merit.

There are six paintings by Zuloaga, fascinating as Zuloaga always is with his bold strokes, his powerful charm of brilliant color combination, his daring treatment of lights and shadows. There are three life size figures vivid, intense; they burn their way into your memory, for they possess the essential kernel of human personality. There are also three heads, well poised as Zuloaga's women always are, never appealing to you for approval, for liking, but rather sitting in suspended judgment of the world as it goes by before them.

The next exhibit at the Arts club will be on June 5. There will be Indian drawings and paintings and drawings by Monzizan.

Exhibitions at the galleries:

Art institute—American water colors and pastels and miniatures; Chicago Society of Miniature Painters; Louis Ritman; Henry G. Keller; Chicago Camera club; etchings and lithographs by Joseph Pennell; model of Grant Park stadium; wood cuts and etchings by the late Helen Hyde.

Abbott's—Water colors and prints.

Ackermann's—Rare old and modern prints, drawings and paintings.

Anderson's—Paintings and prints.

Artists' guild—Sales medium for crafts workers.

Arts club—Exhibitions of French modern art.

Bryden's—Landscapes.

Carson, Pirie, Scott & Co.—Paintings by Walter Ufer, Victor Higgins, and Ernest L. Blumenschein.

Craig shop—Italian needlecraft, hand weavings, and interior decorations.

Florentine shop—Brocades, embroidered fabrics, and Italian linens.

Favor, Ruhl & Co.—Paintings.

Grant's—Antiques, paintings.

Ho-Ho shop—French and Italian antiques.

Hoops'—Bronzes, vases, tiles, Italian mantels, and Bohemian luster.

Marshall Field & Co.—Paintings by Joseph Pierre Birren.

Mori's—Oriental arts from B. C. periods to eighteenth century; Japanese prints, temple brocades.

Palette and Chisel club—Pictures of the inner life by Angelica Schuyler Patterson.

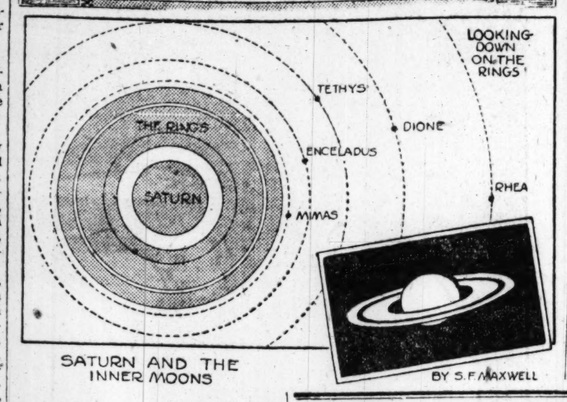
Reinhardt's—Paintings.

Roullier's—Etchings by Nordfeldt and engravings from Piransi to Pennell.

Thurber's—Paintings by Waugh, Kohn, Schou, and Humphrey.

Young's—Paintings by Bundy, Kitchell, Audley Dean Nicols, Schmedtgen, Weisenburg, Malfeyt, Russmann, Ryder, Wheeler, and Sargent.

ASTRONOMY



SATURN AND THE INNER MOONS

Questions on astronomy will be answered if a stamped, addressed envelope is inclosed. Address Astronomy, Chicago Sunday Tribune.

WHAT THEY WANT TO KNOW

G. N. WRITES: "What would happen if the moon were suddenly obliterated? What would happen if the earth had ten moons?"

The moon and earth are, in fact, a double planet going around the sun. The moon incidentally also goes around the earth, but the sun's attraction is many times stronger. If either world were destroyed the other would go right on almost as if nothing had happened. Should the moon leave the earth the tides would shrink to about half their present value, and the precession of the equinoxes would be much less, but to an ordinary person the earth would be quite unaffected.

There is another planet in the solar system which has ten moons. It is Saturn. Saturn has a thin, flat ring of moonlets as well. There is no limit to the number of moons a strong planet can handle. It throws them into a balance and they wheel on and on forever.

P. L.: Mars has two small moons. Both of them have phases like our own moon. Because they go around faster they, of course, run through their phases faster than the moon does. The largest telescope shows Mars somewhat larger than the moon appears to the naked eye.

W. B. M.: Mars is in Virgo; Saturn and Jupiter are in Leo. Neptune is between Cancer and Gemini, and Uranus is leaving Capricorn. Mars is 4,230 miles in diameter; Saturn, 73,000; Jupiter, 88,000; Uranus, 31,900; Neptune, 34,800. Uranus and Neptune are invisible without a telescope. Mars is 745,000,000 miles from Saturn.

C. G. M.: Every star is a sun.

MISS E. R.: The bright star that shines in front of Leo is the planet Jupiter. The blue white star rising in the northeast is Vega.

THE ROAD TO YESTERDAY

By Guy F. Lee.

I want to go back where a raise helped a lot
And wasn't just boosting a mystical pot;
Where the landlord was civil, the grocer was bland,
And All didn't try to rob All out of hand.

I want to go back where the waiter and clerk
Were suave and polite and stuck close to their work;
Where you didn't go broke for a meal or a gown,
And a sensible tip drew a smile, not a frown.

I want to go back where Distrust wasn't king,
Where Charity, Kindness, and Hope were the thing;
Where Hate and Suspicion weren't courted and prized,
And gouging and knifing were loathed and despised.

I want to go back to the day of Content,
Where every one wasn't on Selfishness bent;
Where neighborly comradeship reigned among men—
I want to go back to a sane world again!

9 Months to Pay

Why wish you had a bicycle or why "put up" with an imitation—when you can ride the real thing,—the finest bicycle ever built—Right Now. You don't have to save up and wait for your *Ranger*. You can have it at once and pay for it in nine small monthly payments. You receive all the saving benefits of our direct-factory-to-you-price. To cover added clerical help, the time-payment price is only slightly more than our cash customers pay. Both rock-bottom cash price and the easy payment price are naturally lower than you can obtain elsewhere because you are dealing direct with the makers.



The Ranger Motorbike—the most popular bicycle in America

Get YOUR "Ranger" at OUR Factory

Come right down to the factory. Select your bike, from 44 styles, colors and sizes at the City Sales Department on the first floor in our big Canal and Washington Street factory. Here our Mail Order Department is caring for the needs of millions of riders in all parts of the country. We have been established in Chicago over 29 years and operate *three large factories*. Here you will find a bicycle to suit every taste and pocketbook at prices you cannot equal anywhere because you are dealing *direct* with the *maker*.

Men and women, young and old, boys and girls, everywhere, are saving time and money riding Ranger bicycles to and from work. Millions are visiting interesting places, enjoying the great outdoors on swift, sturdy Bicycles. This is your *opportunity*.

30 Days FREE Trial

Because we sell the best bicycles in the country at rock-bottom prices, *we let you try before you buy*. We will not have a dissatisfied customer under any circumstances. So we take all the risk out of bicycle buying. Use any Ranger you *select* for 30 Days (10 Day's Trial only, on Easy Payment Sales). If at the end of that time, you don't think it is the best bicycle value you ever had, the trial will not cost you a cent. Isn't that the square deal plan? Millions know Ranger Bicycles are the finest bicycles made. This Free Trial Test plan is to let you know it, too.

Tires, electric lamps, horns, chains, and parts are listed in our Ranger Catalog at Factory prices. Everything you need on or for a bicycle is here. It is the most complete bicycle book ever issued. It is a complete encyclopedia of Bicyle information. It also contains full illustrations in colors of the 44 styles and sizes of Ranger Bicycles from the Ranger Motorbike to the smallest size. If you have a bicycle—if you ever hope to have one you need this book—it is a complete buying and repair guide.

FREE Bring this ad with you, and we will give you a free high-grade cyclometer with the Ranger you select. It pays to deal direct with the factory—where costs are low—no middleman's profits tacked on. If you can't call, send coupon or postal (or telephone Main 783) and ask us to send you the big Free Ranger Catalog (the Bicycle Encyclopedia of America), with complete Factory prices and terms.

MEAD CYCLE COMPANY
25 N. Canal St., Chicago

City Sales Department, open daily, 8 a. m. to 6 p. m. Saturdays, 8 a. m. until 9 o'clock in the evening.

Ranger Motorbike Model

Golden Brown Enamel with White Enamel trim. Fully equipped with electric light—gasoline type tool and lunch box; Military tubular carrier (patented) auto style hand horn and stand.

This sure is a sport model—the favorite of our 44 Styles, Colors and Sizes of Rangers. Why take chances? If it's a Ranger it's right. *Why ride an imitation?*

Cut Out This Coupon

MEAD CYCLE CO.,
25 North Canal Street, Chicago, U. S. A.

Gentlemen:—Send me (free) the big, new Mead Ranger Catalog. Send special Factory-to-Rider wholesale prices and full particulars of the Free Trial Test and Easy Payment terms.

Name .....

P. O. Box, R. F. D. or Street No. .....

Town ..... State .....

UNITED TIRE MANUFACTURERS

6 W. Jackson Blvd. Tel. Wabash 5196

The Leaders of Low Prices

MOTORISTS!

Our Big Tire Sale Continues

Positively All First Quality or Money Refunded

By far the biggest reduction on standard brand tires ever seen before. Wise motorists will take this opportunity, and profit by these unusual values.



These tires cannot be duplicated again at these prices. Because of limited quantity in some sizes we advise early buying.

Diamond-Empire

All Firsts 6,000 Miles Guaranteed by the makers.

Squeegee Tread

Size	List	Sale Price	Size	List	Sale Price
30x3	$19.60	$12.25	34x4	$40.60	$26.49
30x3½	23.80	15.65	34x4½	54.50	35.79
32x3½	28.75	18.15	35x4½	56.85	37.49
31x4	33.30	23.89	36x4½	57.90	37.95
32y4	37.30	24.69	35x5	67.00	43.85
33x4	39.55	25.89	37x5	71.00	46.59

RACINE

Guaranteed by us for 6,000 Miles

Size	List Price	Our Price
30x3	$19.10	$11.98
30x3½	23.20	14.95
32x3½	28.05	17.95
31x4	32.50	23.85
32x4	36.80	24.95
33x4	38.60	25.87
34x4½	47.70	35.94

High Grade Inn'r Tubes. Guaranteed 1 Year

30x3	$2.29
30x3½	$2.69
32x3½	$2.95
31x4	$3.45
32x4	$3.90
33x4	$3.95
34x4	$4.15

FREE! Special Offer--FREE! A ton-tested Pennsylvania Tube FREE with every Pennsylvania Vacuum Casing.

Michelin and Fisk Cords

Guaranteed All Firsts by Michelin & Fisk Cos.

Size		List Price	Sale Price
32x3½	Michelin	$44.00	$38.95
32x4	Michelin	59.50	48.25
33x4	Fisk	56.20	48.75
33x4	Michelin	57.00	49.50
34x4	Michelin	58.50	51.25

Victor-Springfield Tires

6,000 MILES GUARANTEED—are the cheapest in the long run. Stock up now on these Mileage Hogs.

Size		List Price	Sale Price
30x3	N. S.	$21.35	$15.75
30x3½	N. S.	26.10	19.89
32x3½	N. S.	31.10	23.35
31x4	N. S.	36.50	29.85
32x4	N. S.	41.55	31.10
33x4	N. S.	43.60	39.15
34x4	N. S.	44.55	39.65
34x4½	N. S.	59.15	54.20
35x4½	N. S.	61.85	55.15



The famous Howe S-Spotlight will insure your safety on the road; a wonderful value; regularly $7.50. Special at **$5.49**

No. 15 Howe, $6.50 value, special at..... **$4.29**

American La France Fire Extinguisher, endorsed by the underwriters, $12.00 value, special at..... **$7.69**

Cocoa Mats for running boards, $1.50 value, special at..... **89c**

A-C Titan Spark Plugs, $1.00 value, special at..... **63c**

Shaler Vulcanizer, with 12 patches, $1.50 value, special at..... **95c**

Usco Jacks, adaptable for all cars, very substantial, $3.00 value, for..... **$1.59**

Liberty one cylinder Pump, very powerful, reg. $3.50 value, special at..... **$1.95**

Grease and Oil Guns, 75c value, for... **59c**

Yankee Running Board Pumps, most powerful pump made — fully guaranteed with 150 lb. pressure gauge, $6.50 value, at **$3.75**

Less gauge, $3.29

BOYCE MOTO-METER



Midget, $2.50 value, **$1.89**

Junior, $5 value, for **$3.80**

Standard, $10 value, **$7.39**

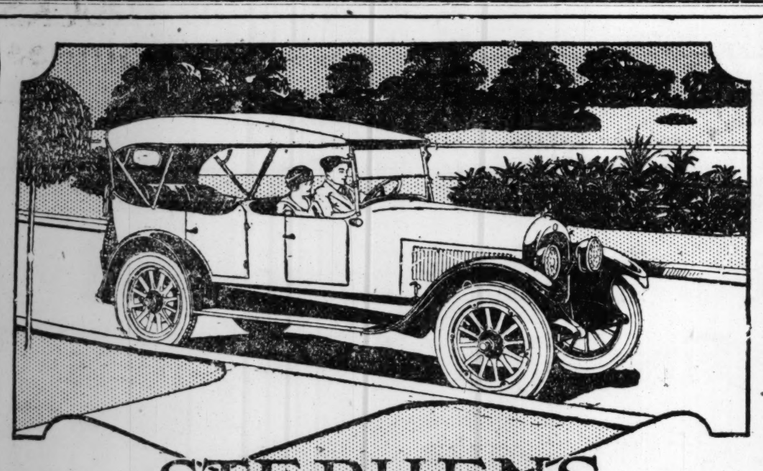
Universal, $7.50 value, **$5.40**

Stewart Speedometer for Fords, complete with instrument board, $15 value, for..... **$9.65**

OPEN EVENINGS AND SUNDAY DURING SALE

Mail Orders Promptly Filled

UNITED TIRE MANUFACTURERS
6 W. JACKSON BLVD.
Phone Wabash 5196 — 3 Doors West of State St.



STEPHENS
Salient Six

Wins and Holds Its Friends By
Greater Value—Greater Service

The greater value and the greater service of the Stephens Salient Six wins new friends and holds them.

Ownership only increases their high regard for the beautiful, comfortable, stylish hand-built bodies, while—

Daily use wins their greater appreciation of its ready, all-around road-performance and its low cost of motoring.

They rely upon the certain ability of the Stephens efficient engine to burn low and high grade gasoline with like efficiency.

They experience and enjoy a new and full measure of motor satisfaction.

Inspect the hand-built bodies and the Stephens modern, efficient engine, which is the most powerful and most economical for its size in passenger automobiles.

"That is salient which is strikingly manifest or which catches the attention at once." —WEBSTER.

And you will agree with Stephens owners that, "To own a Stephens is to enjoy complete motor car satisfaction."

Triangle Motors, Inc.

2211 Michigan Ave. Phone Calumet 6813

A GREATER VALUE — STEPHENS — A GREATER SERVICE

Manufactured by Stephens Motor Works of Moline Plow Company

PAIGE

The Most Serviceable Truck in America

MOTOR TRUCKS

"Our Paige 2½ ton truck has been on the road every day since last August and has been working under very strenuous conditions. I cannot recommend it too highly."

NORTHWESTERN CUT STONE CO.
Chicago, Illinois

It is quite common for Paige truck owners to lay great stress upon the consistency with which the Paige maintains its daily schedule of haulage duties. Honest dependability, in their judgment, is the one most desirable quality in a motor truck.

The Paige has come to be classed quite generally as a "preferred" investment. It has demonstrated its ability to continue steadily on the job, earning a definite daily dividend throughout a long life of uninterrupted service.

PAIGE-DETROIT MOTOR CAR COMPANY, DETROIT, Michigan

BIRD-SYKES COMPANY
DISTRIBUTORS
Calumet 6060 — 2215-2221 S. Michigan Ave., Chicago



THIRTY MILLION TIRES

will need repairing and rebuilding this year. Big profits. Not one-fourth enough reliable tire repair shops to handle work.



Learn the Business in Our School. Three Weeks' Course. Enrollments Daily.

A chance to get in business for yourself and make real money. Hundreds of our graduates are doing it. So can you!

The DRI-CURE RETREADER and SECTIONAL VULCANIZER is the last word in tire repair equipment. Used by most of the larger rubber companies. It's the best equipment for you. The work it produces never comes back; but the customers always do—with their friends.

If you want to make an honest-to-goodness income, enjoy more of life's luxuries and salt a substantial sum away besides, investigate this proposition NOW. Season will soon be at its height.

Call and see the DRI-CURE equipment in operation in our shops. Let us show you how easy the business is to learn and how much money can be made. If you can't call, ask us to mail this information to you at once.

Olson-Flory Company

Distributors of All Kinds of Vulcanizing Equipment
Telephone Calumet 3000
2118 South Michigan Ave. Chicago, Ill.

NEWS OF MERCHANDISE is vitally important to every woman. It enables her to *save money* and *live better*. Chicago women insist on The Tribune because it has so much *exclusive* News of Merchandise—ads that other papers do not carry.

THE BROKEN SEVEN

BY CAPT. KARL W. DETZER
(Chief of the D. C. I., American Embarkation Center.)

A Story of the "D. C. I," the American Secret Police in France, After the Troops Started Home

MIDNIGHT, and May, and France. The windows of my office were open wide, and the soft breath of the spring night played in and out. In the corner a sleepy clerk labored over a huge stack of carded photographs and finger prints. First Sergeant Madden slept with his arms sprawled out on his desk opposite. It had been a quiet night in the office of the American secret police.

Quiet nights were few in the headquarters of that organization in the American embarkation area in May, and the uneventful early evening had made me fear for the latter part of the night and the early morning hours.

Below, in the narrow street, an automobile throbbed and was silent, a step on the stair, and Detective Sergeant White, chief of my city operators, stepped in. First Sergeant Madden stirred at the sound and gazed long at White. I looked up from my papers, and was fascinated, too, by the appearance of the lanky detective. There was a light in his eyes I had seen before, when he was hot on a trail and coming close to the end, or when we had stepped alone into a place that might mean danger or death, or when I had assigned him some particularly difficult bit of work.

The lines about his mouth seemed deeper—sinister lines they were—and his hair tumbled in unruly waves over his temples. He dropped his hat on my desk, nodded toward the door, and said:

"I just picked up a chap prowling about the Y. M. C. A. in the dark. He saw me and tried to run, but I put a hole in his sleeve and he stopped. I thought you might want to talk to him first."

"Bring him in," I directed, and White trotted down the stair.

First Sergeant Madden yawned.

"It's a fine reprt for the most criminally inclined community in the world, isn't it, Skipper?" he drawled. "Won't it look well in the report book? But, of course, we can tell them up there"—he waved a finger in the general direction of American headquarters, Washington and Paris—"that we have them stopped, that we've got them pretty well cleaned. Five automobiles, eighteen ambitious young detectives, ask to—in the morning in the world's worst cesspool of crime, and one arrest—one prowler, and he'll probably prove plain drunk. O, I'm going back to the Pennsylvania constabulary if we have many nights like ethis."

White reappeared with a prisoner. Madden grinned. Plain drunk he looked, this lone catch of the evening of May 13. Tall, round shouldered, unclean, the yellow stubble of his beard breaking through a pair of ruddy cheeks, dressed in an ill fitting uniform, he was the typical American soldier absent without leave from his organization and sick from days of excessive drink.

I ordered White to search him, and, while this "going over" process was being accomplished, I questioned the man.

His name, he said, was John Mann, and he told me that he had deserted from the 13th field artillery three weeks before. He described his wanderings through the cities and villages of France, his final determination to turn himself over to the authorities the following morning, and then followed his plea for release to return to his organization.

I listened patiently, not because I was interested in this story—they all told the same tale at first—but because far down in the depths of his voice I heard something that didn't ring truly American. No, it was not British—I couldn't quite make it out. But it was there. When he finished and while Sergt. White examined the little pile of belongings taken from the man's pockets, I said suddenly: "How did you get that American uniform?"

He was surprised and was uncertain of his answer for a moment. And then by a drumfire of questions I pried from him the truth—that he was not an American, but an Australian deserter, who had been living by his wits for thirteen months, since he had deserted from the lines.

"And what," I asked, "were you doing when you were arrested?"

"I was walking along the street, just east of the Place de la Republique and as I passed a narrow passage I heard a noise that was like a smothered explosion, and I walked in to see what had happened. Suddenly in the dark this man grabbed me, and we fought for a moment, and I got away; then he shot, and I felt the sting in my arm. I came with him."

He displayed a hole in his sleeve and a scratch on his arm where the bullet had nicked him.

I looked at the pile of property on the table—the things he had carried in his pockets. It was the usual deserter equipment—German coins knotted in filthy handkerchief, letters from effervescent ladies of the world between, obscene postal cards, a razor, an ivory elephant, Knights of Columbus cigarets. Then, in addition, was a stub receipt book, bearing the signature of the local Y. M. C. A., and several official business documents of the "Y." I showed him these, and asked him where he got them.

"Sure, I dont know," was his answer; "are you in the habit of finding things in a mans pockets he doesn't know are there?"

"None of that, Ausie; tell us about them!"

"But I'm sorry, sir; I can't."

So I ordered him sent to the prison room, dictated a telegram to the British provost marshal at Paris, and a description of the man and a résumé of his story, to the London criminal investigation division, which fiction calls "Scotland Yard."

But there are events of minor importance which fasten themselves upon the minds of individuals. I couldn't resist the stub receipt book. Half a dozen times I turned it over, and then, reaching for the telephone, I called the Y. M. C. A. office secretary, who slept on the top floor of the Central "Y" building. I told him of the affair, and described the book and the documents.

"Of course, it sounds strange, for I personally placed such a book in our safe at 11:30 tonight, and if I remember rightly I had some such letters in the safe, too," he said. "Yes, to satisfy me he would look at the safe and call me in a few minutes. I hung the receiver on its hook.

Detective Sergeants Carse and Logan disappeared. They had "information" Clay Tindell, champion forger, sought by the police of five nations, had been in the city that evening. They had heard—from a woman, of course—that Tindell had arrived from Brest, and stopped over to call on friends among the Apache, and was expected to go on in the morning. Logan and Carse, after hours of unsuccessful search, had come in for further instruction and to give what information they had.

First Sergeant Madden smiled. Business was looking up after all. Then the telephone rang.

"Gone!" shouted the terrified "Y" secretary. "Safe door off! Money gone! Papers! Thirty-seven thousand francs!"

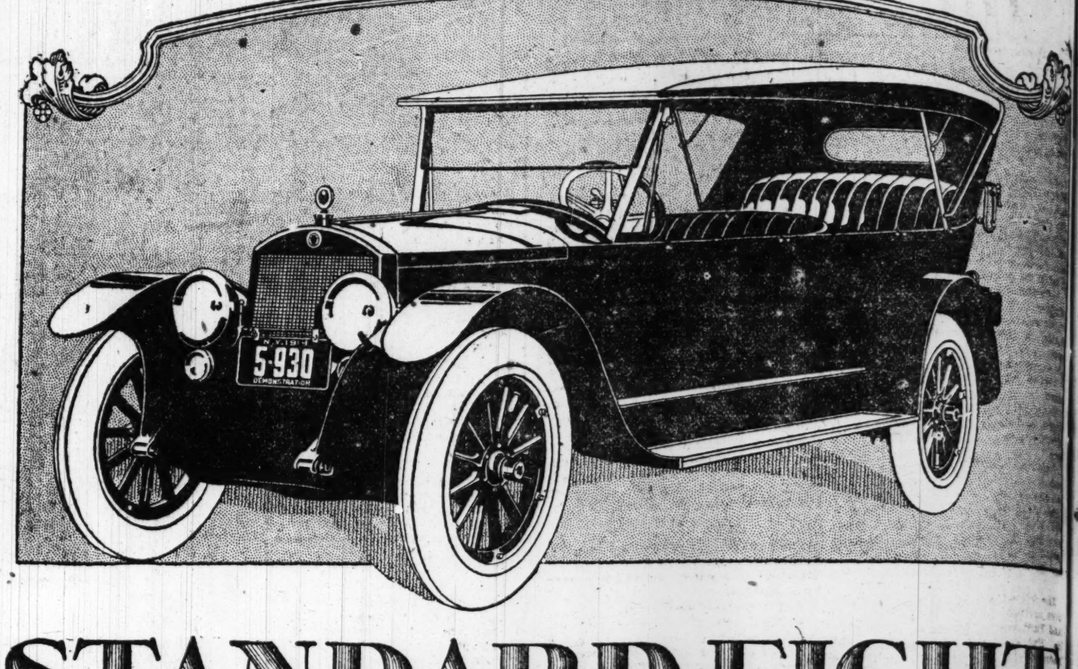
"I'll be there in ten minutes," and I hung up the receiver. Surely White's catch was a good one. But we must get more than one man, we needed the money as well to close a case. I called White, Carse, and Logan.

In a minute we were whirling through the narrow streets of the city in our powerful car. At the Y. M. C. A. building all lights were burning as we walked up the passageway to the front steps. A diminutive secretary, shirtless and with unlaced shoes, flung himself on us at the top step.

In his little office the safe door swung wide. A jagged hole made by explosives displayed the bolts and tumblers. The vault was empty. Scattered about the floor were documents. The window had been pried with an iron bar, and flecks of red paint had scraped off against the sill.

But nowhere was there a finger print, a foot print. I leaned far out of the window and noticed as I did so the dawn breaking gray in the east. Then just below the sill, on the cement pave-

[Continued on page nine.]



STANDARD EIGHT
A Powerful Car

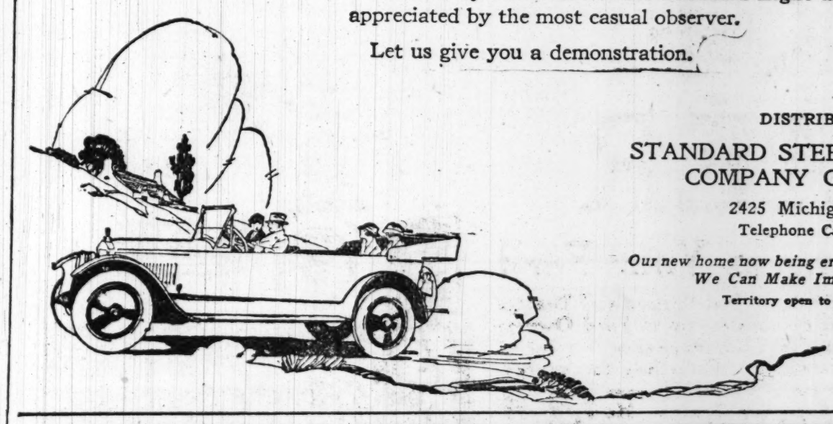
PRIDE of ownership is based on a car's power to do the seemingly impossible. Your feeling for a car that "has seen you through" every emergency is something more than impersonal.

The owner of a Standard Eight speaks of the car's flexibility, its quick acceleration and ability to level hills. Tremendous reserve power is a guarantee of economical driving service.

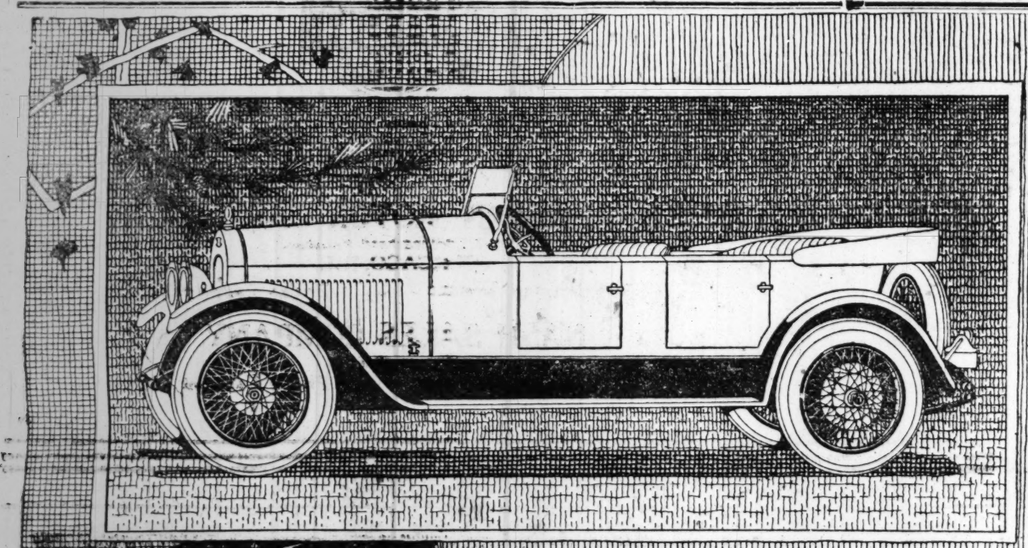
The beauty and finish of the Standard Eight are appreciated by the most casual observer.

Let us give you a demonstration.

STANDARD STEEL CAR CO. PITTSBURGH, PA. STANDARD



DISTRIBUTORS
STANDARD STEEL AUTOMOBILE COMPANY OF ILLINOIS
2425 Michigan Avenue
Telephone Calumet 2275
Our new home now being erected at 28th and Michigan
We Can Make Immediate Delivery
Territory open to approved dealers



COLE INDIANAPOLIS

A Car of Universal Appeal

REACHING the peak of possibility in every department of motor car performance; delivering under every condition the maximum of efficiency with a corresponding minimum of operating cost, the *Cole Aero*-EIGHT has changed completely all former conceptions of what a motor car can be made to do.

Meets Every Need

The *Cole Aero*-EIGHT develops 80 horsepower, yet its fuel demands are surprisingly inconsequential.

Its pickup and speed give it the fleetness of a bird, yet for the hills and deep sand it has a relentless brutality which knows no compromise.

It weighs only 3,600 pounds, yet it has the stamina and strength of a giant—capacity that enabled it to serve so valiantly all through the war.

Its 15,000 miles on tires is a feature of unequaled economy, while its spacious roominess affords palatial repose and luxurious comfort.

Its designs are daring departures from the conventions of automobile tradition, but its refinements reflect the most staid propriety.

The *Cole Aero*-EIGHT has introduced new standards both of performance and appearance. It offers as realities of the present ideals which seemed intended for fulfillment only at some future time.

The *Cole Aero*-EIGHT is a car of universal appeal, of universal utility. It dominates the field of automotive achievement as a leader in every recent phase of motor car advancement.

COLE MOTOR COMPANY,
C. FRADY, President
2323 Michigan Avenue Telephone Calumet 2323

COLE MOTOR CAR COMPANY, INDIANAPOLIS, U.S.A.

THERE'S A TOUCH OF TOMORROW IN ALL COLE DOES TODAY

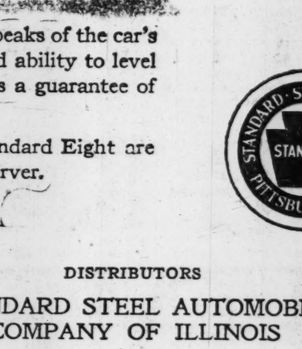
Bring Your Battery to us at the First Sign of Weakness

THE hardest wear on a battery comes when it falls below its standard charge. The symptoms of a failing battery are quickly noted. The starter no longer turns over your motor briskly. Your lights begin to burn dim.

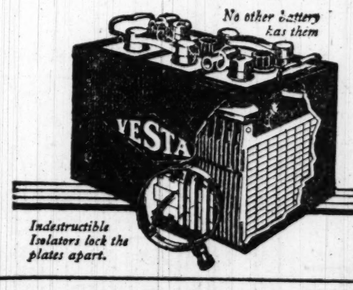
That is the time to bring your battery to us. To continue to use it in this condition is to court the junk heap. A simple charge may bring it up to standard. If not, we will open it in your presence and you can see for yourself just what is needed.

Fixed prices and a six months' guarantee on all repairs.

We repair all makes of batteries and are permitted to use in these repairs patented features which have made Vesta Batteries the most durable the world over.



Vesta Battery Corporation
Formerly Vesta Accumulator Co.,
2100 Indiana Avenue Chicago



Indestructible Insulators lock the plates apart.

VESTA
COSTS LESS PER MONTH OF SERVICE

The Tribune prints more real estate want ads than any other Chicago newspaper

THE BROKEN SEVEN

CONTINUED FROM PAGE EIGHT

[Continued from page eight.]

ment, a small dark object attracted my attention. It was an American army button of peculiar, flat design. These buttons were few in the American expeditionary forces. I showed it to White and Carse, placed it in an envelope, and marked it "Exhibit A." By telephone I directed that every American who left the city be checked by the railroad station police, name, description, and destination of ticket be turned over to me. Leaving White and Carse with instructions to keep at it until they had something to report, I returned to the office. First Sergt. Madden still plied Mann with extremely personal questions. And surely, the button of his upper left pocket was gone! And the other buttons were of the same peculiar type.

"When did you lose that button?" I asked.

Mann felt the pocket, seemed surprised, and said: "It's been loose for several days; I didn't know it was gone."

Together Madden and I fired questions at that poor creature. Criminal or not, one feels a peculiar apathy for a man fighting as he was fighting. But time after time when we thought we had him at the breaking point he looked us calmly in the eyes and denied any knowledge of the robbery.

The following day the British detectives arrived—two of them—old Scotland Yard men turned gray in the service. But even they could make John Mann tell more than he had told us the first night. We consulted our legal department, presented our evidence, and were told very firmly to present the proper evidence if we expected to prove our point.

Surely we know that John Mann had something to do with the robbery. Just what part he took we could not determine. The other members of his band were away hiding peacefully, and he would not betray them. So after a week we turned him over to the British and he passed forever from the physical possession if not from the thoughts of the American secret police.

Then one Monday morning there came addressed to the Y. M. C. A. a post package from Paris. And on opening it it was found to contain those official papers which had been stolen from the safe the night of May 13. The address was typewritten, and so was the note it inclosed. As nearly as I can remember this was what the brief epistle contained:

"Sirs: We do not wish to inconvenience you by keeping your papers, which are worthless to us but which may have some value to you. The 37,000 francs we are retaining. We believe we are the only American soldiers in France who got our share of the Y. M. C. A. donations."

It was unsigned. But here was a clew at last. From Paris, then, came the first information we had since we allowed John Mann to slip by us. White and Carse still were at work, following down trails which might lead to further data on the robbery. And the same day came a letter from the British provost marshal at Paris. It was brief but bulging with extremely interesting information. "John Mann, deserter, arrested Le Mans, May 13, by American secret police, escaped Rouen prison May 22. Wire if apprehended."

So he had not only escaped punishment and escaped from the desertion charge, but he taunted us with a note as well. I showed White and Carse the two startling bits of information brought by the French post.

In the Y. M. C. A. package was one interesting clew. The typewriting was done on an American machine not known in France outside the American army. And in the numbers 37,000 the seven was defective—the lower part was missing.

Before night I had every American machine of this make in the Paris offices tested. Every one was listed and a sample of the writing was sent. And in every sample I directed that the number 7 appear several times. The mass of sevens on my desk a few mornings later made an interesting hour's work, but it was disappointing. Every seven was normal.

May and June were long past and July was nearly run its race. The office of the American secret police at Le Mans was closing. Boxes and cases blocked the sidewalk, and only my desk, my personal file, and my own typewriter stood in my empty office room. Below stairs the men were singing as they carted the last shelves and cases to the truck. Sergt. Madden came in.

"Skipper, I just saw Clay Tindell at the guardhouse. They caught him in Paris a few days ago, and he says he wants to talk to you."

An electrician came in that moment to disconnect the telephone, and before he broke connections I called the headquarters.

"Office of the division and criminal investigation [our official title] ceases to function from this hour."

We had finished. I looked down the final report. There were few cases of any size we had not cleared. Murders—four of the twenty-one remained unsolved; burglaries—nee, the Y. M. C. A.—stood against us.

I walked over to the guardhouse to see Clay Tindell. Sergt. White was at the gate, carrying a box of books to the truck. I told him that Tindell wanted to see me and asked him to come to the guardhouse as soon as he had finished the loading of the truck. Then I went on.

Sitting in his cell, Clay Tindell told me the story that cleared the books of the last burglary mystery. True, it was too late, but in my own mind I was satisfied.

"There were two of us," he said, "and we had it planned long in advance. I did the inside work and the other one remained at the gate to watch. He was to give the alarm if any one came. Just as I finished I heard a shot and went out over the wall. I hid nearly a week, and then my accomplice got me an automobile and I went to Paris. I sent back the package of worthless papers from there, with the note you have. Who? O, my buddy on that job was your Sergt. White."

Back at the office ten minutes later I inquired for White. He had driven away in a car a few minutes before, saying he would meet me at the guardhouse.

Sticking out of my typewriter was a note. It was signed "White." This was his message:

"I knew that Tindell would squeal. I'm leaving for Spain. Of course you can't catch up with me, for your car will outrun anything else in France, and I will be sure not to go straight to the border. Don't come after me—if you do you won't come back. And O, yes, the note—you looked too far from home for typewriter. Try out your own 7."

I clicked the 7 several times. The bottom was broken off.

Another story by Capt. Detzer will appear in an early issue.



At the Crossing

See the gas engines throbbing at the crossing.

Hear the gears clash, wheels spin, chassis creak with suddenly applied loads when they start.

Not so does the Storage Battery Truck start. It waits without wasting. Electricity gives a smooth, yet rapid and powerful start. Saves tires, frame, gears and repairs. Cheaper, too.

Bulletin 500-AK or Phone Calumet 3644

Edison Storage Battery Co

2925 S. Michigan Ave., Chicago, Ill.

Nash Trucks

Have Distinct Advantages

The inherent stability of Nash Trucks built in the great Nash factory within fifty miles of Chicago is further augmented by unusual facilities of the Western Motor Car Company to maintain these trucks in owner-operation.

The proximity of the Nash factory, coupled with our large stock of parts, our thoroughly equipped shop and our staff of skilled mechanics, means much to the man with loads to haul.

There are many distinct advantages in our rigid policy of truck maintenance which includes inspection of these vehicles in owner service at regular intervals.

MOTOR NASH TRUCKS

One-Ton Chassis . .	$1895
Two-Ton Chassis . .	2550
Nash Quad Chassis . .	3250

Prices F. O. B. Kenosha

WESTERN MOTOR CAR CO.
H. T. Hollingshead, President
CHICAGO, ILL.
2431 Michigan Avenue Phone Calumet 100

NASH SALES COMPANY
(Chicago Branch)
2433 Michigan Avenue Phone Calumet 100

(3)

GUARANTEED B-K-F TIMER



To Last as Long as Your Ford

We wish to thank the hundreds of Distributors and Dealers who have joined with us in demonstrating to Ford Owners the superior merits of the B-K-F TIMER. Below is a list of up-to-the-minute merchandisers who are selling the guaranteed B-K-F TIMER since our list of Dealer's Names was published May 9th. Ask your Dealer. He will have The Guaranteed B-K-F TIMER. $4.00

More Dealers Who Sell the B-K-F Timer

Illinois Dealers

CHICAGO, ILL.
Sixty-third & Halsted Garage.
Square Deal Garage, 6440 Wentworth Ave.
Bauer Ford Repair Shop, 5631 S. Halsted St.
Wolf Auto Machine Shop, 5611 So. Halsted St.
Northwestern Motor Car Co., 3739 W. North Ave.
Cicero Auto Repair, 525 N. Cicero Ave.
Proehl Tire & Supply Co., 2918 92nd St.
Edw. Meisenbach, 10500 Avenue M.
Morris Auto Repair, 1412 Michigan Ave.
Arcade Tire & Rubber Co., 1312 Wabash Ave.
Franklin Vulcanizing Works, 814 N. Sacramento Blvd.

URBANA, ILL.
Urbana Bicycle & Repair Shop, 213 S. Market St.

CHAMPAIGN, ILL.
Tony's Auto Repair Shop, 112 So. Walnut St.
B. Brown Auto Wrecking Co., 412 E. University Ave.

MOLINE, ILL.
Beckstrom Bros., 1814 8th St.
Golden Garage, 1509 9th St.
Cecil Huyvaert, 1026 16th Ave.
Andress Auto Supply Co., 1203 5th Ave.

MARSEILLES, ILL.
H. R. Loomis.
Main St. Garage.

OTTAWA, ILL.—Ottawa Tire Company.

SENECA, ILL.—Ellis & Rooney.

PARK RIDGE, ILL.—Depot Garage.

AURORA, ILL.—J. N. Britze, 148 S. La Salle St.

Iowa Dealers

DAVENPORT, IA.
Stender Bros., 1902 Davie St.
E. C. Voss Garage, 1633 Locust St.
Funkhauser Garage, 1809 W. 16th St.
Hover's Garage, 2036 Filmore St.
Park Lawn Garage, 7th and Division Sts.
Hummel's Garage, 33rd and Brady Sts.
Handy Garage, 3rd and Pine Sts.
J. H. C. Peterson Sons Co.
Keystone Rubber Co.

BURLINGTON, IOWA—Motor Car Supply Co.

BETTENDORF, IOWA—Schmann Bros.

IOWA CITY, IA.
Burkett & Gartner.
Iowa City Battery Co.

MUSCATINE, IOWA
Gillman & Dry.
Fuller & Hiller.
Bond & Hawkins.
Laboda & Wenak.
Lee R. Ashcroft.

Wisconsin Dealers

MENOMONEE FALLS, WIS.—Schuman Motor Co.

MILWAUKEE, WIS.
Auto Ignition & Battery Co., 681 Beecher St.

THIENSVILLE, WIS.—Roloff & Wegman.

RACINE, WIS.
State St. Garage.
Eastman Garage, 1202 N. Main St.

WAUKESHA, WIS.—Davis Bros.

Indiana Dealers

LOGANSPORT, IND.
Chas. Young, 318 Market St.
R. R. Wilhelm, 206 5th St.

INDIANA HARBOR, IND.
Chizmar Garage, 138th and Elm Sts.
Galvin Garage, 3511 Michigan Ave.

FORT WAYNE, IND.
Wilbur D. Alene, Cor. Harrison & Superior Sts.
Auto Service Co.

Michigan Dealears

JACKSON, MICH.
A. B. C. Auto Supply Co., 621 E. Main St.

GRAND RAPIDS, MICH.
Superior Equipment Co., 516 Metz Bldg.

ST. JOSEPH, MICH.
Chas. L. Miller Auto Co.

BENTON HARBOR, MICH.
Messner Motor Co.

LANSING, MICH.
Hawkes Tire & Rubber Co., 234 N. Washington Ave.
Auto Tire Repair Co., 318 E. Michigan Ave.
Gray & Rudd, 211 W. Shiawassee St.
Lansing Vulcanizing Works, 526 E. Michigan Ave. and 329 S. Washington.

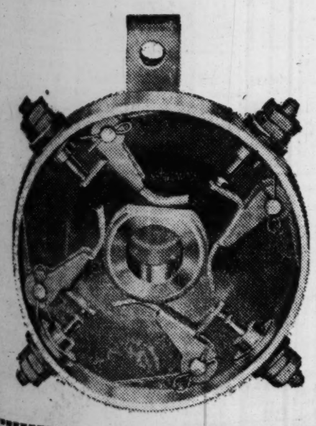
SAGINAW, MICH.
Jim's Auto Shop.

BAY CITY, MICH.
Fred's Auto Supply Store, 6th & Saginaw Sts.
Gorbin's Auto Shop, 816½ Saginaw St.

GALIEN, MICH.
Standard Garage.

Jobbers

Bay City Tire & Supply Company, Bay City, Mich.
F. E. Doherty, Genesee & Millard, Saginaw, Mich.



B-K-F Corporation

Also Manufacturers of the B-K-F "Thermotrol"

20 E. Jackson Blvd. Phone Harr. 7117. Chicago, Ill.

DEALER'S COUPON

B-K-F CORPORATION,
20 E. Jackson Blvd., Chicago, Illinois.

Gentlemen: Send me Descriptive Folder and Dealer's proposition on Guaranteed B-K-F Timers for Fords. I am in the ..... business.

Name .....

Address .....

.....

CAR OWNER'S COUPON
(Order Coupon—Information Coupon)

B-K-F CORPORATION,
20 E. Jackson Blvd., Chicago, Illinois.

For order check here. ☐

Gentlemen: I have been unable to obtain the Guaranteed B-K-F TIMER from my local dealer. Enclosed please find $4, for which send me one Guaranteed B-K-F TIMER, all delivery charges paid. My Dealer's name and address is:

.....

For Descriptive Folder check here. ☐

Please send me descriptive Folder explaining the advantages of the Guaranteed B-K-F TIMER for Fords, Fordson Tractors or Ford Trucks.

Name .....

Address .....



The Gillette Chilled Rubber Process

Gillette Cord Tires are tires of sheer strength. There's not a thing about their construction or operation that doesn't mean mileage—comfortable mileage—economical mileage—down to the last inch of travel—the last penny of cost.

Gillette Cords do not develop defects. They do not permit tread separation or consequent blow-outs. They are *not* injured by heat or cold. They do not go to pieces because of fast travel, heavy loads or rough roads. They do *not* become flabby and lifeless. They do not render anything short of greatest mileage at least cost.

This is due to several causes. One is: proper construction of body—equal distribution of strain over all sections—elimination of weak spots. Another is: the improved Gillette Chilled Rubber Process of manufacture, which refines and toughens rubber as iron is toughened when changed to steel. Another is—and this is *important*: every Gillette workman is a legislator of labor conditions. He governs working laws—he is a satisfied workman—his heart, his head, his hands are in his work, resulting in a Cord Tire of perfect design, perfect materials, perfect workmanship.

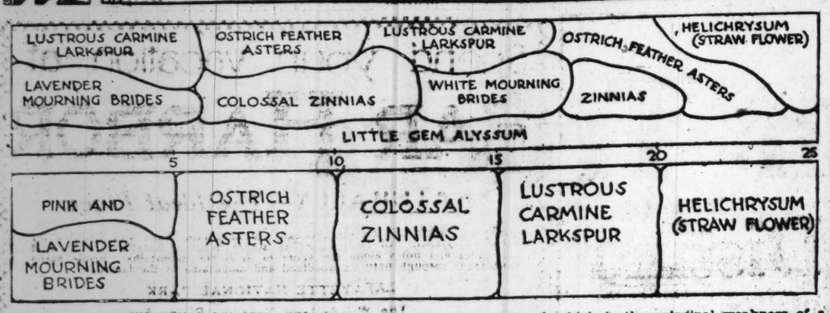
If there is no Gillette dealer near you, write our general sales office. One Gillette on your car is sure to sell you a set.

Factory, Eau Claire, Wis. GILLETTE RUBBER COMPANY General Sales Office, 1834 Broadway, New York

Gillette TIRES AND TUBES

A BEAR FOR WEAR

FARM AND GARDEN



Border Plans for Flower Gardens in Limited Space

By Frank Ridgway.

Two ways of planning the border of annual flowers to make bright spots on lawn around home. Designed for space four feet wide and twenty-five feet long. Above shows layout resembling natural masses, which is often preferred to more formal plan illustrated below.

One of the commonest and earliest problems in laying out the home grounds is the small border.

Filling these strips with flowers is simple, yet more often neglected than any other part that has to be dealt with in composing the job. Landscape gardeners often regard the problem of laying out the grounds around the home as though it were a picture.

The bright spots or high lights of that picture are the flowers, with the green lawn as the canvas, the house as the important feature, and the shrubs and trees serve as the frame. The composition would not be complete without the flowers.

On most every lot there is space for flowers. Sometimes small, but even then some flowers can usually be grown to add color to the lawn and border of green shrubs. The average unit is usually about 4x25 feet. Of course, it may be of various dimensions, but this hits most home grounds.

Natural landscape effect with an open lawn is now being sought, and the care used in planning will determine the success or failure of your work. It is not necessary that you have experience, but a careful plan is needed to be used as a guide, and thus avoid haphazard borders into which everything is piled rather promiscuously. This is often done and seldom gives good results. Planning does not mean that the flowers should be grown in stiff rows or beds that have been measured with a ruler, but an idea of where each variety of annuals is to be planted will prevent disappointment at blossoming time.

One of the common mistakes made is to plant too many varieties in a small space. A much finer and lasting effect is produced by fewer varieties planted in larger masses than many varieties in small colonies. This mistake is particularly common in cities where space is limited.

Three Color Effect.

An example of a simple border where only a few varieties are used is where red, white, and blue flowers are planted. Such borders were favorites during the war and were planted extensively in some communities. It was simple, effectively furnishing a maximum of blossom with a striking strip of colors.

A red, white and blue border may be made with three packets of seed costing 10 cents a piece. For the front of the border gardeners recommend the Crystal Palace compact lobelia, with its rich, deep blue color. Allow about an eight-inch strip for the plants. The seed is small and should be sprinkled on the surface of fine soil and pressed in. Later the seedlings should be transplanted about four inches apart.

Little gem sweet alyssum should be used for the second row. They are the little dwarf flowers that spread their snow white blossoms over the ground, creating the impression of a beautiful snow white carpet, and are in striking contrast to the first row, the blue stripe. Allow about a foot for the second row.

Now for the back border, the third stripe, there is probably nothing better than the salvias. With its bright, scarlet petals shimmering in the sun like silk fabric, the salvia furnishes a streak of color in contrast to the second row. The plants should be placed at least 12 inches apart, and 18 inches is perhaps better, to avoid crowding. The lobelia and alyssum make a solid mass of color and as the salvias reach maturity they cover themselves with scarlet. Gardeners claim that this border will produce more bloom to the square inch than any other combination that could be made.

Colors First in Plans.

It is a simple matter to select subjects and plant accordingly, and in designing the flower border you should decide what color or colors you want before buying the seed and starting the bed. That's a part of your plans. When it comes to colors of flowers most persons have their likes and dislikes. Some prefer the oranges, yellows, and scarlets, while others like more delicate shades. But there is such a variety of colors found in the flower kingdom that most any combination may be had.

Where the borders are small it is often found best in order to economize in space to plant in long, narrow strips. On the other hand, if the border is at least 4 feet wide and 20 or 25 feet long fine effects may be secured by planting in irregular colonies.

If a border of gay yellows, oranges, and scarlet is desired, marigolds and zinnias furnish excellent material. Some of the marigolds are interesting with their striped and spotted petal markings.

There are few who like flowers who could get along without asters. Here is a fine scheme, suggested by a flower lover who has been growing rare combinations for many years: Plant one-third of the border to white, the middle to pink, and the remaining third to pale lavender. This is a delicate combination, and makes a beautiful bed by using little gem alyssum for an edging, or, if a long season of flowers is desired, a row of dwarf nasturtiums should be used. Plant the asters about one foot apart each way, and leave a foot for the alyssum to develop.

For second choice, this experienced flower grower plants a combination of alyssum with four-o'clocks and asters. The latter has a short blooming period, which is the principal weakness of a border devoted entirely to asters. However, a single row of four-o'clocks, planted a foot apart, makes a good showing when the asters come into season, forming a solid sheet of bloom.

An ideal plan is to have flowers in bloom throughout the season. In order to get a variety and continuous blooming, an excellent plan is to divide the border into five sections, five feet long and four feet wide, and plant five varieties of annuals. With this should be grown a narrow border of alyssum, lobelia, dwarf marigolds, Virginia stocks, Swan river daisy, or any of the small growing annuals.

Mourning brides, planted in the first section, will give material for long stem bouquets. For a dainty combination, plant the lavender and pink varieties. Mixed colors also may be used. Next to the mourning brides plant a square of ostrich plume or late branching asters. The third section might be planted to colossal zinnias, and the fourth to annual larkspurs. The fifth section could be planted to strawflower. The border will come into bloom in June and continue until frost.

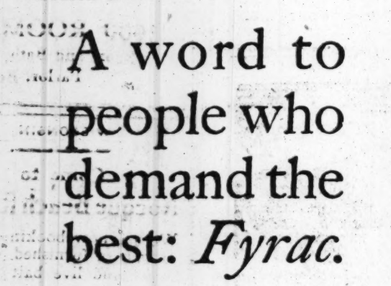
A word to people who demand the best: *Fyrac.*

FYRAC *Spark* PLUGS

ONE INCH FIRING SURFACE

This shows the central electrode, from whose *one inch firing surface* sparks leap the gap to the stout right and left wires, made to live long. *One inch firing surface* insures reliable power, and prevents gasoline-formed carbon.

Durable



FYRAC MANUFACTURING CO.
Rockford, Illinois

Eastern Department: Werner & Butts, 336 Whitehall Building, New York, U. S. A. • *Canadian Department:* Campbell Agencies, 350 McKinnon Building, Toronto, Canada

HEALTH RESORTS

Diabetes, Bright's Disease,

High Blood Pressure, Chronic Rheumatism, Liver, Heart and other Diseases of Metabolism. A new, absolutely fireproof building.

Write for Booklet.

Spring Brook Sanitarium, Aurora, Illinois

Sulphur Lick Springs

Open the Year Round

Only 73 miles from Chicago on the C., B. & Q. R. R. Sulphurlick water, our special diet, and Mineral Baths are effective for Diabetes, Rheumatism, Gout, Kidney and Liver Troubles. For particulars address

DR. R. C. MILLER, Supt.
Box 104, Wedron, Ill.

Saltzman MINERAL BATHS AND HOTEL

Our baths cure rheumatism and nervous diseases. Reasonable rates. For booklet address Dr. W. H. Saltzman, Prop, Benton Harbor, Mich.

RESORTS AND HOTELS
NEW JERSEY.

Most Delightful Hotel on Atlantic Coast

The Monmouth

By the Sea

SPRING LAKE, N. J.



A Distinctive Hotel of Brick and Stone Construction, situated upon a commanding site. Open June 17 into Sept. Finest Bathing Beach on the Coast. Exceptional 18-hole Golf Course and Country Club. Tennis. Saddle Horses. Daily Concerts. Dancing. Afternoon Teas for Motor Parties. Brokers' Office. Rates and Booklet on request.

FRANK C. HOMER, Manager.
EDWIN S. TYING, Asst. Mgr.
New York Office: Town & Country, 8 West 40th St.
Telephone Vanderbilt 2290.

RESORTS AND HOTELS
NEW JERSEY.

WHITE MOUNTAINS, N. H.

New Profile House



Catering to a Clientele of Highest Standard. 200 Cottages in connection. Golf, Tennis, Boating, Fishing, Mountain Trails, Woodland Paths; Own Farm and Dairy. ON "IDEAL TOUR"
OPEN JUNE 20th to SEPT. 25th
C. H. GREENLEAF, Proprietor
EVERETT B. RICH, Manager.
N. Y. Office—Spur Travel Bureau, 425 5th Ave. Tel. Vanderbilt 974.
Hotel Vendome, Boston, Same Mgt.

BLACKSTONE

Virginia Avenue at Boardwalk, Atlantic City, N. J. American and European plans. Hot and cold sea and fresh water baths. Open all year.
DAVID BERG, Owner — JAMES C. WALSH, Gen. Manager

Advertise in The Tribune.

RESORTS—FOREIGN. RESORTS—FOREIGN. RESORTS—FOREIGN. RESORTS—FOREIGN.



BADEN—IN SWITZERLAND Celebrated Hot Sulphur Springs
Successful cures for gout, rheumatism and sciatica.
Kursaal with spacious park. Orchestra, Theatre.

LAUSANNE LAKE LEMAN
On the International *SIMPLON LINE* with a marvelous view of the Savoy Alps. Center for numerous excursions—Famous for Education. 40 Hotels, 100 Pensions, 100 Schools.

MONTANA
Simplon-line Altitude 5,000 feet a/s. Most fascinating spot of the Rhone Valley. Summer and Winter Health and Pleasure Resort —Golf Links.

RAGAZ-PFÄFFERS
World famous Health resort with the incomparable *Ravine of the Tamina.* The only Thermal Swimming Pool (96 Fahrenheit) in Switzerland. (Contents, more than a quarter of a million liters.)

LUCERNE and its lovely lake
"Great American Centre"

ENGELBERG 3,356 feet a/s. First class mountain resort in sheltered position. Connected with the lake of Lucerne by the electric railway Stanstad-Engelberg.

The GRISONS' HIGHLANDS
including the renowned tourist centers and watering places of the *Engadine* and the vacation and health resorts of *Davos* and *Arosa.* Beautiful trips by the *Rhaetian Railway,* the *Bernina Railway* and the *Chur-Arosa line.*

ST. MORITZ "Baths." St. Moritz Engadine, 6,000 feet a/s—Pearl of the Alps and International Watering Place. Three iron springs in use for 3,000 years. 46 Hotels and 25 Villas with 6,000 Beds. Incomparable Alpine scenery, combined with the latest comforts of modern cities. American Express Company.

TARASP & VULPERA
(Engadine) 3,946 feet a/s. 4,183 feet a/s.
10 mineral springs, among which the most powerful alkaline, saline and chalybeate variety. Exceptionally favorable Alpine climate in gloriously beautiful mountain scenery, near the Swiss National Park. Unsurpassed curative results in diseases of the digestive organs, nervous affections, etc. Summer sports.

DAVOS 5-6,000 feet a/s, 7,000 Beds—Health and Pleasure Resort. Mountaineering—Alpine Excursions.

FLIMS 3,770 feet a/s. 1,400 Beds. The famous Alpine woodland health and pleasure resort. Lake bathing. Hotels of every size and class. Furnished Villas.

ZURICH
The intellectual and commercial center of Switzerland, in a marvelous position on the lake of Zurich at the entrance to the Alps, is the ideal headquarters for travelers in Switzerland.

LUGANO *The most beautiful resort in Southern Switzerland. Most important starting point for Excursions. Mild climate. Superb all-year-round sojourn.* In 1919, 2,356 hours of sunshine. Kursaal, Tennis.

For literature describing the above-mentioned places, write for Packet D, sending ten cents to cover postage.
Official Agency of the SWISS FEDERAL RAILROADS, 241 Fifth Avenue, New York

RESORTS—FOREIGN. Ocean Travel. RESORTS—FOREIGN. Ocean Travel.

COOK'S
TRAVEL SERVICE
The Foremost in Travel

Europe—

The Saturday Evening Post for May 15, in an article entitled "Following the Front," says:

"According to latest advices every American who—after paying his income tax—has remaining the price of a second-class steamship ticket is planning to go to France this Summer, etc."

The ground covered by the article mentioned is the ground covered by our various itineraries of escorted tours leaving June, July, August and September, but our clients will enjoy the extra comfort of the first-class passenger.

Those who feel that they should make the pilgrimage to the scenes of conflict, should go this year, as conditions will never be the same again.

The many more or less irresponsible stories reaching this country regarding over-crowded hotels, over-crowded trains, difficulties with passports, passport vises and frontier controls, need cause the clients of Thos. Cook & Son no anxiety.

The experienced travel director who accompanies each tour, aided by our system of making complete arrangements in advance, insures the sort of frictionless travel that can be secured in no other way.

TO INDIVIDUAL TRAVELERS who prefer traveling alone and have secured their own ocean passages, Cook's Service has much to offer: certainty of hotel accommodations, advance reservations on trains, and—if desired—competent couriers to meet them at any point on the other side.

Saguenay River—

Fourteen wonderful vacation days, including 6-day cruises by an exclusively reserved steamer from Montreal, with visits to Niagara Falls, Toronto, the Thousand Islands, St. Lawrence River, Quebec, Ausable Chasm, Lakes Champlain and George, Saratoga and the Hudson River. To start July 16th and 30th; August 13th and 27th. Early reservations advisable.

Bermuda—

Fifteen hundred miles at sea on the well known S. S. *"Fort Hamilton"*—a most enjoyable summer trip amid scenes and environment that seem like another world. Tours are arranged for eight, nine and nineteen days. Inclusive fare from $87 upward.

Escorted and Individual Tours to—

California
National Parks, Pacific Coast and Alaska
Japan

Ask for booklets describing any of these tours, or tell us of your own tentative plans that we may develop them for you and offer the benefits of our world-wide connections and experience.

Carry Your Funds in Safety — First in 1841—First in 1920 — Carry Cook's Travelers' Cheques

THOS. COOK & SON
203 South Dearborn St. (Cor. Adams)
Tel. Harrison 2141
CHICAGO

RESORTS—FOREIGN. Ocean Travel.



NIPPON YUSEN KAISHA

Fast Palatial Passenger Steamships of 21,000 tons to

JAPAN, CHINA AND MANILA

From Seattle to Hong Kong via Yokohama, Kobe, Nagasaki, Shanghai and Manila

ALSO FREIGHT SERVICES
Seattle to the Far East—Fortnightly. New York to the Orient via Panama—Frequently. New York to British Indian Ports—Monthly.
For Particulars of Passage or Freight Apply to Company's Offices.
466 RAILWAY EXCHANGE, CHICAGO
EQUITABLE BUILDING, NEW YORK
COLMAN BUILDING, SEATTLE

EGYPT-INDIA
AMERICAN and INDIAN LINE
From NEW YORK direct to PORT SAID, BOMBAY, RANGOON, CALCUTTA
S. S. City of Lahore, May 25

SOUTH AFRICA
AMERICAN and AFRICAN LINE
From NEW YORK direct to CAPETOWN & DURBAN
S. S. City of Benares, July 15

ALL OUTSIDE ROOMS
First and Second Class Passengers
For rates of passage, etc., apply to
NORTON LILLY & CO.
26 BEAVER ST., NEW YORK CITY
Gen. Agts. for Ellerman & Bucknall S. S. Co., Ltd.

A NORWAY VACATION
Sail June 4 and June 25 to the Land of the Midnight Sun. Glaciers, Fjords, Snow-capped Mountains. Our experts will help you plan a memorable vacation.
NORWEGIAN STATE RAILWAYS
506 Fifth Ave., New York

Advertise in The Tribune.

RESORTS—FOREIGN. Ocean Travel.

VACATION DAYS
in AMERICA is the title of our booklet of luxurious journeys to the GREAT WEST and ALASKA. Our magnificent AROUND THE WORLD tour leaves San Francisco Sept. 17. Various tours for EUROPE. Specify the booklet desired.

BENNETT-DUNNING TOURS
805 Westminster Bldg., Chicago
110 South Dearborn Street
Phone Randolph 6577
Boston, London, New York, Paris, San Francisco, Christiania

RESORTS AND HOTELS
MICHIGAN.

HOTEL BUTLER
SAUGATUCK MICHIGAN
Best meals; good service; absolutely clean. Special rates to parties and families. Boat livery in connection.

KROLOW'S POPULAR RESORT
Completely furnished cottages on the St. Joe river. Auto bus service. Descriptive booklet. C. H. W. KROLOW, Benton Harbor, Mich.

LAKESIDE INN MACATAWA BAY
Select family resort. Excellent home table. Bathing, boating and fishing. Write for rates. MRS. M. S. LA BOURSIER, R. F. D. 1, Holland, Mich.

DIAMOND LAKE HAIN VILLA CASSOPOLIS, MICH.
References Exchanged.

THE BEACHMONT
The ideal place for rest and recreation; overlooking Lake Michigan. Write for booklet. MRS. W. C. McVEA, DOUGLAS, MICH.

GRAND HOTEL MACATAWA, MICH.
A most prominent resort overlooking Lake Michigan. All amusements. Excellent table. Family rates. MRS. J. F. HURLBUT, Prop.

WESTMEATH MUSKEGON AND BEAR LAKES
Family Hotel. Home cooking. Bathing. Artesian well. For rates address MRS. CORA JACKSON, Muskegon, Mich.

LAKEWOOD CLUB LAKEWOOD, MICHIGAN
All resort attractions. Best service. $14.85 and up, transportation included, if accepted at once. 732 Federal St. Phone Wabash 6868.

HOTEL HOWARD BAY VIEW, MICHIGAN
Family hotel on Lake Michigan. Next to golf course. Affords all lake sports. Outside rooms. Excellent table. ROSE & BORT, Props.

LINDA VISTA CHARLEVOIX, MICH.
A most prominent resort overlooking harbor. Golf club. Dancing and lake sports. MRS. J. M. SAUNDERS, Prop.

PROSPECT POINT MANOR
SPRING LAKE, MICHIGAN
Reasonable Rates. Satisfactory Service.

HOTEL PERRY PETOSKEY, MICHIGAN
Michigan's most prominent resort. Open entire year. All entertainments. Fishing, boating, bathing. D. H. Reycraft, Prop.

LAKESIDE FARM RESORT
Free boats, bathing, fishing, tennis. Excellent table. Rooms or tents. Modern. Reasonable rates. Dell Lay. Box 61, Allegan, Mich.

LINWOOD FARM SOUTH HAVEN, MICH.
A worth-while family summer home; attractive location; home cooking; ideal place for children; open through September. Rates on application.

RESORTS—FORFIGN.

GREAT EASTERN RAILWAY OF ENGLAND
CATHEDRAL ROUTE
Homes of the Pilgrim Fathers, Shakespeare and Tennyson Districts, Cambridge and Colleges, Ely, Peterborough, Norwich and Lincoln Cathedrals. Delightful Seaside Resorts. Comfortable Hotels. Golf etc.
HARWICH ROUTE
England to the Continent via HOOK OF HOLLAND or ANTWERP
DIRECT ROUTE TO THE BATTLEFIELDS
Send for attractive booklet [to be issued shortly] describing the above Routes, containing illustrations and useful maps of the battlefields.
LETTERS OF INTRODUCTION
For convenience of American travelers this Company has established offices at BRUSSELS and PARIS. LETTERS OF INTRODUCTION addressed to its representatives, who are up to the minute on conditions in Belgium and France, will be forwarded on request.
H. J. Ketcham, Gen. Agt.
261 Broadway, New York, N. Y.

Special Battlefield Tour
A Select Tour covering all points of interest. Limited and in personal charge of a Conductor if you wish the Maximum in Travel and Education.
CARTER-BEALE TOURS
140 South Clark Street, Chicago

PARIS—Hotel Continental
Opposite Tuileries Garden.
TELEPHONE IN EVERY ROOM

RESORTS AND HOTELS
MICHIGAN.

SHORE ACRES RESORT DIAMOND LAKE
Cassopolis, Mich.
On Michigan Central and Grand Trunk R. R. House fully equipped with full sized running water, good beds, electric lights. All outside rooms. S. W. exposure. Home grown fruits and vegetables and good home cooking. Bathing, fishing, boating and dancing pavilion in southern Michigan. Reservations made to June patrons. Early application will insure choice accommodations. Write for booklet. Special rates for children. WRITE FOR BOOKLET.

CHEROKEE LODGE SITUATED IN WHITE RIVER VALLEY
3 miles from Montague, Whitehall and Lake Michigan. New, just completed, 100 outside rooms running water; electric light; best meals; large screened porch; fifty acres grounds. BATHING, BOATING, FISHING, TENNIS, GOLF, MUSIC, DANCING. Most modern summer hotel in Western Michigan. One night's ride from Chicago, via Goodrich boats or Pere Marquette R. R. Rates $18 per week and up.
RICHARD A. FIFE, Prop., Montague, Mich.

Charlevoix Beach Hotel
Will Be Open for Guests
June 10
MRS. J. S. BAKER, CHARLEVOIX, MICH.

TOURIST'S HOME
Write for Booklet
MRS. W. H. ALLEN,
SAUGATUCK, - - - - MICHIGAN

HOTEL SAUGATUCK
The ideal vacation spot. Best of accommodations, all outside rooms with running water and electric lights. Boating, Bathing, Dancing and excellent table. All conveniences. Write for booklet. Fishing.
F. A. HORRIGAN, Manager
SAUGATUCK MICHIGAN

TO RENT—OR FOR SALE
EIGHT ROOM HOUSE, IN BEST OF CONDITION. HEATED. BATHS ON BOTH FLOORS. ADDRESS,
Lock Box 132, Saugatuck, Michigan

Paw Paw Lake
Woodward's Hotel Resort
Modernly Redecorated Throughout
Write A. H. WOODWARD, Coloma, Michigan

GLENN VILLA — WHITE LAKE
Excellent table, dancing, tennis and lake sports. Electric lights, hot and cold water. Rooms en suite. Let. D. S. CHRISTIAN, MONTAGUE, MICH.

McVEA HOMESTEAD
Beautifully situated, overlooking Lake Michigan. Bathing, boating, fishing. Write for rates etc. MISS LIZZIE J. McVEA, P. O., Douglas, Mich.

"Two Oaks Cottage" Overlooking Lake Michigan
Fine fishing, boating and bathing. All modern conveniences. Home cooking. For reservations and address MRS. W. G. TISDALE, Saugatuck, Mich.

BEACH HOUSE VIRGINIA PARK, HOLLAND, MICH.
Located on Black Lake. Bathing, boating, fishing. Home cooking. Rates reas. Write for booklet. Open June 1st. E. FRODIN, Prop.

BALLOU INN Overlooking Lake Michigan. In the pine woods.
Bathing, Tennis, Dancing. Excellent cuisine. Suits the family. Attractive rates.
ROBT. G. BALLOU, Palisades Park, Mich.

HOTEL CHARLOTTE Watervliet, Mich. Chicken dinner daily from 11 a. m. to 8 p. m. Chicago management. Special weekly rates.

THE DEWEY SOUTH HAVEN, MICHIGAN
Now Open MRS. E. H. SNYDER

HEINZE RESORT
Overlooking Kalamazoo. Good fishing, boating, bathing. Home cooking and comforts. Reasonable. Write MRS. FRED HEINZE, Saugatuck, Mich.

THE PINES SPRING LAKE, MICH.
H. S. BURLAND, Prop.

SYLVAN BEACH HOTEL
Between Lake Michigan and White Lake. Excellent table. All conveniences. Bathing, boating.
E. J. WHELAN, Whitehall, Michigan.

LAKEWOOD, MUSKEGON COUNTY, MICHIGAN
The Ashland, newly built, like private home. Finest beds in Michigan. Sleeping and dressing porches. Address Apt. N, 610 Wrightwood Ave., Chicago, Ill. Phone Lincoln 2440.

Hayes Resort MARCELLUS, MICHIGAN
GOOD HOME COOKING. RATES REASONABLE. OUR BUS MEETS ALL TRAINS.

CEDAR LODGE Northport Point, Mich. On Grand Traverse Bay. Excellent cuisine. Bathing, boating, fishing. Excursions to Chicago via Michigan Transit Co. S. C. ANDERSON, Prop.

BIRD CENTER SAUGATUCK, MICHIGAN
Fronts Lake Kalamazoo. 8 cottages, modern lights, lavatories. Home Cooking. Dancing. Bathing. Fishing. T. H. DAYES.

HOTEL CUSHMAN PETOSKEY, MICHIGAN
Michigan's most prominent resort hotel. Now open. Elegant steamships and thru sleepers to Chicago. Write for booklet T.

Richelieu Lodge COREY LAKE, MICH.
Fishing, Bathing
A city hotel in the country, overlooking lake; spring porches; dancing, bathing, fishing. Rates $15 per week. Three Rivers 'Phone.
H. H. JONKER, R. R. 4, Three Rivers, Mich.

REID'S HOTEL FORMERLY THE JOHNSON
Situated at Michigan's Famous Summer Resort.
SOUTH HAVEN, MICH.

FAIRVIEW SOUTH HAVEN, MICH.
A Farm Resort on Lake Michigan and West Michigan Pike. Special rates during June.
Kate B. Merritt, Sec'y.

TERRACE PARK COTTAGES
Overlooking Lake Kalamazoo and surrounding country. Good boating, fishing etc. For reservations, etc., address Mrs. W. D. Hamilton, Douglas, Mich.

CALIFORNIA.

Cool nights and balmy days at elevation of 6000 feet

TALLAC on LAKE TAHOE
CALIFORNIA CUISINE UNEXCELLED
Famed for trout fishing, motor boating, automobiling and mountain hiking. All-plane flights.
E. L. WARREN, Manager.

RESORTS AND HOTELS

AMERICAN EXPRESS TRAVEL DEPARTMENT WORLD SERVICE

RAYMO
The Best In Travel
TO
PACIF
A
Canad
Califor
Ask for our n
Best hotels. E
and date. All a
A Raymond-Wh
people, travelin
route of their o
of action, but
arrangements.
Western Europe
before and may
plentiful and th
service.
A brilliant ser
Tours to
RAYM
112 South Dea

Two W
Two N
SEL
YELLOWSTON
Denver, Colorado Sp
Cit
Departures every
AI
GLACIER and
July
AMERIC
Phone Majestic 82
YELLOWS
PARK
TRAVEL "SANGER
11th Successful
Western tours exel
The only tourist conductors
utilities to conduct parties
personally escorts these tour
tion, including R. R. fare,
lodges and side trips at
Yellowstone, Salt Lake. Five day
board, lodging and transpor
pass via the Scenic Cody Ga
Parties leave Chicago Jul
August 14th and September
ALASKA
21 day tour via Canadian
and side-trips at Banff, La
ouver and Seattle. Inside
ouver and return. Two day s
Lake Country. Leaving Au
SANGER TOU
17 N. La Salle St.,
Phone Franklin

Advertise in The

RESORTS—FORFIGN.

AT EASTERN RAILWAY OF ENGLAND

CATHEDRAL ROUTE
...of the Pilgrim Fathers, Dickens, Tennyson Districts, Cambridge, Ely, Peterborough, Norwich and its Cathedrals. Delightful Seaside Resorts. Comfortable Hotels. Golf, etc.

HARWICH ROUTE
England to the Continent via HOOK OF HOLLAND or ANTWERP
DIRECT ROUTE TO THE BATTLEFIELDS
...for attractive booklet (to be issued shortly) describing the above places, also containing illustrations and useful maps of battlefields.

LETTERS OF INTRODUCTION
...convenience of American tourists. Company has established offices in BRUSSELS and PARIS. INTRODUCTION addressed to all representatives, who are up to the minute in conditions in Belgium and France, may be forwarded on request.
H. J. Ketcham, Gen. Agt.
...Broadway, New York, N. Y.

Special Battlefield Tour
...Tour covering all worth seeing, and is personal charge of Mr. ... the Maximum in Travel address
CARTER-BEALE TOURS
140 South Clark Street, Chicago

HOTELS—Hotel Continental
...Opposite Tuileries Garden
...PHONE IN EVERY ROOM

RESORTS AND HOTELS
MICHIGAN.

MORE ACRES RESORT
DIAMOND LAKE
Cassopolis, Mich.
...Michigan Central and Grand Trunk this ... fully equipped with full sized pool, ... electric lights. All outside rooms; ... exposure. Home grown fruits and vegetables and good home cooking. ... fishing, boating and latest dancing ... in southern Michigan. Special rates ... June patrons. Early reservations ... dice accommodations. No objection to ...
WRITE FOR BOOKLET

OKEE LODGE SITUATED ON WHITE LAKE
...from Montague, Whitehall and Lake Michigan; ... just completed, 100 outside rooms; hot ... electric light; best meals; large ... acres grounds. BATHING, BOATING, TENNIS, GOLF, MUSIC, DANCING. ... summer hotel in Western Michigan. ... ride from Chicago, via Goodrich Steamers ... Marquette R. R. Rates $35 per week. ...
ARD A. FIFE, Prop., Montague, Mich.

Charlevoix Beach Hotel
Will Be Open for Guests
June 10
...S. BAKER, CHARLEVOIX, MICH.

TOURIST'S HOME
Write for Booklet
MRS. W. H. ALLEN,
SAUGATUCK, - - - - MICHIGAN

HOTEL SAUGATUCK
...ideal vacation spot. Best of accommodations, ... outside rooms with running water, electric lights. ... Bathing, Dancing and excellent meals. Write for booklet.
...A. HORRIGAN, Manager
SAUGATUCK MICHIGAN

RENT—OR FOR SALE
...ROOM HOUSE, IN BEST OF CONDITION. HEATED. BATHS ON ... FLOORS. ADDRESS
...Box 132, Saugatuck, Michigan

New Paw Paw Lake
...dward's Hotel Resort
...erally Redecorated Throughout
...H. WOODWARD, Coloma, Michigan

VILLA — WHITE LAKE
...table, dancing, tennis and lake sports; ... hot and cold water. Send for booklet.
...CHRISTIAN, MONTAGUE, MICH.

A HOMESTEAD Douglas, Mich.
...situated, overlooking Lake Michigan; ... bathing, fishing. Write for rates and booklet.
...IE J. McVEA, P. O., Douglas, Mich.

Oaks Cottage" Overlooking Kalamazoo Lake
...boating and bathing. All modern conveniences. ... cooking. For reservations and rates address ...
...S. W. G. TISDALE, Saugatuck, Mich.

THE HOUSE VIRGINIA PARK HOLLAND, MICH.
...on Black Lake. Bathing, boating, fishing, ... cooking. Rates reasonable. Write for booklet. ... June 1st. E. FRODIN, Prop.

YOU INN Overlooking Lake Michigan. In the pines. Fine ... tennis. Dancing. Excellent cuisine. Bathing. ... Attractive rates.
...S. BALLOU, Palisades Park, Mich.

THE CHARLOTTE Watervliet, Mich.
...modern. All resort attractions. Chicago ... from 11 a. m. to 8 p. m. ... Special weekly rates.

THE EDEWEY SOUTH HAVEN, MICHIGAN
...en MRS. E. H. SNYDER

WINZE RESORT
...g Kalamazoo. Good fishing, boating, ... cooking and comforts. Rates reas. ...
FRED HEINZE, Saugatuck, Mich.

THE PINES
...LAND SPRING LAKE, MICH.

OCEAN BEACH HOTEL
...Lake Michigan and White Lake. Ex... All conveniences. Reasonable rates. ...
...WHELAN, Wabasingo, Michigan.

...MUSKEGON COUNTY, MICHIGAN
...and, newly built, like private home, ... in Michigan. Sleeping and dining ... Address Apt. N. 610 Wrightwood Ave., ... Phone Lincoln 2440.

Resort MARCELLUS, MICHIGAN
...E COOKING. RATES REASONABLE. ... BUS MEETS ALL TRAINS.

LODGE Northport Point, Mich. On Grand Traverse Bay. Golf, ... bathing, fishing. Excellent cuisine. ... to parties. Boat service from Chicago ... Transit Co. G. C. ANDERSON, Prop.

CENTER SAUGATUCK, MICHIGAN
...Kalamazoo. 8 cottages. Electric ... Cooking, Dancing, ... Bathing. T. B. DATES.

CUSHMAN PETOSKEY MICHIGAN
...most prominent resort hotel. Always ... steamships and thru sleepers from ... Write for booklet T.

Lodge COREY LAKE, MICH. Fabius District
...in the country, overlooking lake; steep ... dancing, bathing, fishing, boating. ... KER, R. R. 4, Three Rivers' Mich.

HOTEL FORMERLY THE JOHNSTON
...ated at Michigan's Famous ... Summer Resort, ... SOUTH HAVEN, MICH.

NEW SOUTH HAVEN, MICH.
...esort on Lake Michigan and West ... Rates special rates during June. ... Kate B. Merritt, Sec'y.

ACE PARK COTTAGES
...Kalamazoo and surrounding country. ... fishing etc. For reservations and rates ... Mrs. W. D. Hamilton, Douglas, Mich.

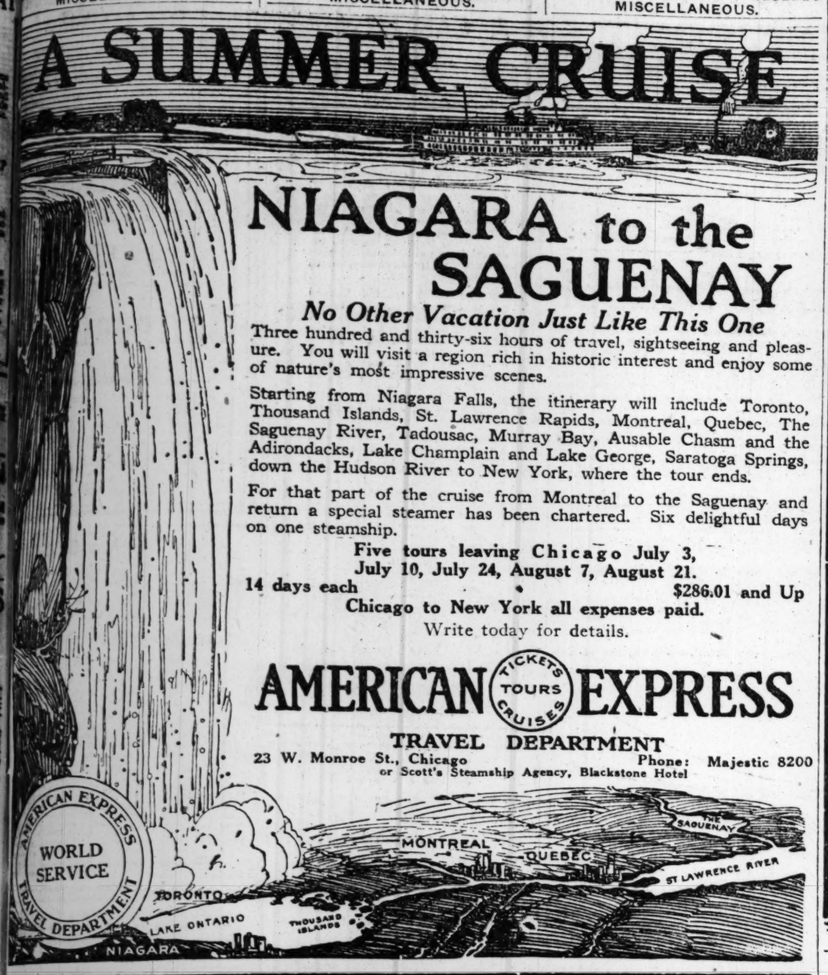
CALIFORNIA.

...nights and balmy days
...elevation of 6000 feet

LAC on LAKE TAHOE
...FORNIA CUISINE UNEXCELLED
...trout fishing, motor boating, ...ng and mountain hiking. Ad...
E. E. WARFIELD, Manager.

RESORTS AND HOTELS MISCELLANEOUS.

A SUMMER CRUISE



NIAGARA to the SAGUENAY

No Other Vacation Just Like This One

Three hundred and thirty-six hours of travel, sightseeing and pleasure. You will visit a region rich in historic interest and enjoy some of nature's most impressive scenes.

Starting from Niagara Falls, the itinerary will include Toronto, Thousand Islands, St. Lawrence Rapids, Montreal, Quebec, The Saguenay River, Tadousac, Murray Bay, Ausable Chasm and the Adirondacks, Lake Champlain and Lake George, Saratoga Springs, down the Hudson River to New York, where the tour ends.

For that part of the cruise from Montreal to the Saguenay and return a special steamer has been chartered. Six delightful days on one steamship.

Five tours leaving Chicago July 3, July 10, July 24, August 7, August 21.
14 days each $286.01 and Up
Chicago to New York all expenses paid.
Write today for details.

AMERICAN EXPRESS (TICKETS TOURS CRUISES)

TRAVEL DEPARTMENT
23 W. Monroe St., Chicago Phone: Majestic 8200
or Scott's Steamship Agency, Blackstone Hotel

RAYMOND-WHITCOMB TOURS AND CRUISES

The Best In Travel — The Best In Travel

PACIFIC NORTHWEST

Alaska and the Midnight Sun
Canadian Rockies Grand Canyon
California Colorado Yellowstone

Ask for our new Pacific Northwest booklet just published. Best hotels. Extensive automobiling. Wide choice of route and date. All arrangements on the very highest travel plane.

A Raymond-Whitcomb Tour is a limited party of congenial people, traveling with the greatest possible comfort along a route of their own selection, with perfect privacy and freedom of action, but with none of the daily annoyance of travel arrangements.

Departures every week in June, July, and August

EUROPE

Western Europe this year will be more interesting than ever before and may be visited without hardships. Food is now plentiful and the hotels and railroads have resumed their service.

Small parties sailing every week in June, July, and August

10 Tours of Luxury ROUND THE WORLD

A brilliant series of tours—departures August to January

Tours to South America, Japan-China

Send for Booklet Desired

RAYMOND & WHITCOMB CO.
112 South Dearborn St. Telephone State 6396

Two Weeks' Vacation Two National Parks

SELECT ESCORTED TOURS
YELLOWSTONE and ESTES NATIONAL PARKS
Denver, Colorado Springs, The Wonderful Royal Gorge, Salt Lake City and the Famous Cody Road.

Departures every Saturday evening, Commencing June 19th.

ALSO FOUR SPECIAL TOURS
GLACIER and YELLOWSTONE NATIONAL PARKS
July 3rd, 17th, 31st and Aug. 14th

Call, write or telephone
AMERICAN EXPRESS COMPANY
Travel Department
Phone Majestic 8200 23 West Monroe Street

YELLOWSTONE PARK

TRAVEL "SANGER WAY"
...11th Successful Season.
...Western tours exclusively.
...tourist conductors not hiring subagents to conduct parties. Harry T. Sanger personally escorts these tours. 15 day vacation tours including R. R. fare, berth, war tax. Meals and side trips at Denver, Colorado Springs, Salt Lake. Five days in Yellowstone. Sightseeing, lodging and transportation. Leaving Chicago July 3rd and 24th. Returning via the Scenic Cody Gateway. Parties leave Chicago July 3rd and 24th. Returning August 14th and September 4th.

ALASKA

...de tour via Canadian Rockies, hotels ...ake trips at Banff, Lake Louise, Vancouver and Seattle. Inside Passage to Skagway and return. Two day side trip to Atlin ...Poultry. Leaving August 15th.
SANGER TOURS,
17 N. La Salle St., Chicago.
Phone Franklin 3985.

T&S TOURS COMPANY OFFER

a Shrine Tour

Leaving Chicago Sunday, June 13th, visiting Denver, Colorado Springs, Manitou, Salt Lake City, Tacoma and Rainier National Park and
PORTLAND
returning via Yellowstone National Park. Accommodations Limited
Wire, Write or Phone for Reservations

and Yellowstone & Western Tours

Sixteen day tours under escort—limited to twenty-five persons—
Yellowstone—Colorado
Colorado Estes Park
Canadian Rockies and Yellowstone
North American Alps
and longer trips, such as Alaska, California and the Five National Parks Tour.

and Circle Tours East

Two and three week Tours under escort, including Niagara Falls, the St. Lawrence, White Mts., Boston, Deerfield, New York City, Philadephia and Washington.

and St. Lawrence River Tours

Including Lake Erie, Niagara Falls, Toronto, Thousand Islands, Montreal, Quebec and St. Anne de Beaupre.

and Independent Tours

Arranged according to your own ideas, including Railway, Pullman and Hotel reservations, sightseeing, etc., and a special typewritten itinerary covering the trip will be furnished.

Send for our "Summer Tours" Book

T & S TOURS COMPANY
"The West's Leading Touring Agency"
103 W. Jackson Blvd., Chicago
Phone Harrison 3566

The POWERS TOURS
Write for illustrated folders of the following Personally Escorted Tours

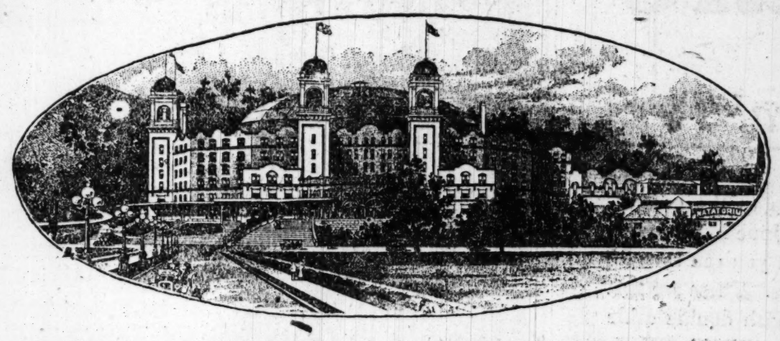
July 18 Aug. 1 Aug. 15	YELLOWSTONE PARK A two-weeks' trip.	$168
July 18 Aug. 15	ALASKA Via Banff, Lake Louise, over the Canadian Rockies.	$298
Aug. 1	CALIFORNIA AND GRAND CANYON Los Angeles, San Diego and the Catalina Island.	$225
Aug. 8	ATLANTIC CITY and the famous Board Walk	$105
Aug. 22	HISTORICAL QUEBEC and St. Anne de Beaupre.	$ 99
Sept. 1	OIL FIELDS of Texas and Oklahoma.	$125
July 4	NIAGARA FALLS A three-day trip.	$ 39
	MACKINAC ISLAND A three-day trip.	$ 41
Labor Day	MAMMOTH CAVE, KY. A three-day trip.	$ 46

The Powers Tours R. 46, 128 N. La Salle St. Chicago. Franklin 4787

Advertise in The Tribune.

RESORTS AND HOTELS INDIANA.

GOLF



IN THE FOOTHILLS OF THE CUMBERLANDS

WEST BADEN SPRINGS HOTEL

PROFESSIONAL MAY 25 AND 26 — **May Tournament Season** — AMATEUR MAY 27 AND 28

This prince of Springtime sports, with horseback riding, motoring, hikes over flower-clad hills, combined with the MINERAL SPRINGS AND BATHS, bring boundless vitality and health. Daily musical features and every week-night dance programs in the majestic Pompeian room. Delightful appointments. Cuisine unexcelled.

The Most Famous All-the-Year-'Round Resort in America

FOR REST OR FOR RECREATION — FOR HEALTH OR FOR PLEASURE

THE WEST BADEN SPRINGS COMPANY
Chas. B. Rexford, Mgr. West Baden, Ind.

COLORADO.



MISCELLANEOUS.



Yellowstone—Rocky Mountain National Parks
2 National Parks in 2 Weeks
Solves the Vacation Problem
14 Days Escorted Tours of Yellowstone and Rocky Mountain National Parks, Utah and Colorado; 400 miles of motoring.
11 Days Escorted Tours of Colorado.
First Tours, June 15th and 19th
All Expenses Included — At Actual Cost. Everything Arranged in Advance. Apply to
BUREAU OF SERVICE
NATIONAL PARKS AND RESORTS
Chicago & North Western—Union Pacific
148 So. Clark St.—Chicago
Telephone Wabash 9100
Tours leave Chicago EVERY WEEK this summer. Make reservations now.

CB EXCURSIONS
PERSONALLY CONDUCTED.
Weekly, by rail, with boat and auto side trips. Including all expense.
Lake Geneva, Madison, Devil's Lake, The Dells, Beaver Dam, Holy Hill, Grand Detour, Rock River Pines, Black Hawk Statue, Starved Rock, Deer Park. $55 $35
Chicago Travel Bureau
961 Monadnock Bldg. Tel. Harrison 1741.

INDIANA.

SHERIDAN BEACH HOTEL
Michigan City, Indiana
Lake Michigan's newest summer resort. Strictly modern hotel, all outside rooms. First class dining room facilities. Excellent bathing. One and one-half hours' ride from Chicago on Michigan Central and Pere Marquette R. R. Write E. M. WOLF, Michigan City, Indiana.

NEW HAMPSHIRE.

New Waumbek
HOTEL and COTTAGES
Jefferson, N. H.
IN THE HEART OF THE WHITE MOUNTAINS
Golf, Tennis, Fishing, Riding, Dancing, Daily Concerts
OPEN FROM JUNE 26 TO OCT.
RESERVATIONS MAY BE MADE AT TOWN & COUNTRY
8 West 40th St., New York
Phone: Vanderbilt 2200

New York Stock Exchange Office of N. L. CARPENTER & CO.
Frank F. Shute, Owner — John J. Hennessy, Manager
SUNSET INN
Adjacent to and of the Waumbek system, a small but select family hotel with modern conveniences.
OPEN EARLY IN JUNE

GRAY'S INN
WHITE MOUNTAINS
JACKSON, N. H.
June 14th to October 15th
PRIVATE BATHS
RUNNING WATER
STEAM HEAT
Tennis. Golf. Dancing. Mountain Climbing. Many Beautiful Walks. Excellent Roads for Motoring. Special rates for season parties and families. Address
MRS. JULIA GRAY WENTWORTH.

ILLINOIS.

JOHNSON'S BLUFF LAKE
Good fishing.
Bathing, boating, dancing, tennis. J. P. JOHNSON, Antioch, Ill. Phone 141 J.

TRY FISHING ROTHERS RESORT Grass Lake
Bass, pike, pickerel, striped bass, catfish.
ANTIOCH, ILL. Phone 115 R.

ORCHARD BEACH ON FOX RIVER McHENRY, ILL.
A beautiful spot. Ideal surroundings. Boating, bathing, fishing. Home cooking. 50 miles from Chicago. C. F. Norager, Ulsted & Peterson, Mgrs.

ILLINOIS.

ROXANA HOTEL BOATING FISHING BATHING
HIGH-CLASS SELECT FAMILY HOTEL
CUISINE UNEXCELLED
$4.00 PER DAY
Make Decoration Day Holiday Reservations Now. Send for booklet
Fox Lake, Ill.

STARVED ROCK HOTEL
Scenic Wonderland of the Middle West
95 miles from Chicago. Boating, Bathing, Dancing, etc. Information from Chicago Travel Bureau, 961 Monadnock (Harr. 1741), or W. E. Crosiar, Utica, Ill.

Matheson's Hotel On Pistakee Lake, P. O. Fox Lake, Ill.
Comfortable Accommodations. Reasonable
BOATING, BATHING, FISHING.
PHONE FOX LAKE 133 W.

Sylvan Beach Hotel ANTIOCH, ILLINOIS
On Channel Lake. Private beach. Fishing, boating and dancing. Home cooking. Rates reasonable. Auto bus meets all trains. C. H. ROTHE.

FISHING
BASS AND PICKEREL—SELTERS RESORT
Grass Lake Phone 120 J. Antioch, Ill.

DRESSEL HOUSE—LAKE MARIE
Boating, Bathing, Fishing, Tennis, Home Cooking. 50 miles from Chicago. Write for Booklet. MRS. M. DRESSEL, Antioch, Ill., or Phone Antioch 114-B.

WISCONSIN.

Come in June
to Lakeside Hotel and Cottages (20)
Pewaukee Lake, Wisconsin
Only three hours' ride to the largest resort ideally located on Waukesha County Lakes. Open June 1st. Special June rates.

Lakewood Pines On Shishebogama Lake, Minocqua, Wis.
The best fishing is in June. Rustic Log Cabins, screened in, good beds and real home cooking. For reservations address G. H. REINBERGER, 3647 Franklin Blvd., Chicago, or Minocqua, Wis.

Lake View Hotel BEAVER LAKE, HARTLAND, WIS.
Home cooking, fishing, boating, dancing. Open June 15th. Rates reasonable. Make reservations. E. M. CEKAL, Prop.

Grand View Hotel and Cottages
WAUPACA, WIS.
Opens June 15. Modern improvements. Best of everything. LEE ENGEBRETSEN, Prop.

DEVIL'S LAKE, WIS.
THE GEM OF THE MIDDLE WEST.
KIRKLAND HOTEL AND COTTAGES. Circular on request. H. O. Terwilliger, Prop.

RESORTS AND HOTELS MAINE.

Spend your vacation at

BAR HARBOR

NATURALLY—*The Ideal Place*

UNIQUE, in that it combines Ocean and Mountain, Lake and Country for your enjoyment. All unsurpassed in scenic beauty. Excellent roads wind for miles and miles along the shore or skirt the mountains. Bridle paths and trails through nature's woodland and mountains in the famous
LAFAYETTE NATIONAL PARK
The Wonderland Near the Rising Sun

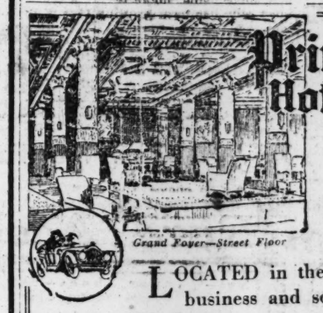
BAR HARBOR offers every athletic diversion under ideal conditions; golf, yachting, tennis, etc. Offers club, hotel and social life at its maximum—or—quiet and retirement, as you choose.

Daily Concerts by Members of the Boston Symphony Orchestra

Mansions, bungalows, cottages to let. Excellent hotels or modest rooming houses. Your choice. There is accommodation and pleasure for you at Bar Harbor. Only a night's ride from Boston or New York. Write for booklet, prices, etc.

PUBLICITY COMMITTEE—BAR HARBOR, MAINE

NEW YORK.



Prince George Hotel Fifth Ave. & 28 Street NEW YORK
Geo. H. Newton Manager.
Formerly of Parker House, Boston, and Fifth Avenue Hotel, New York
Grand Foyer—Street Floor

LOCATED in the center of New York's business and social activities. Metropolitan in appointment and operation, yet famous for its home-like quiet and comfort.

1000 ROOMS—EACH WITH BATH
Room and Bath, $2 and up; two persons, $3 and up.
Parlor, Bedroom and Bath, $5 and up.

WISCONSIN.

Come to
Nocque Beach Resort
We are now booking reservations for furnished cottages. Boats and live bait free to cottage guests.
Come and enjoy your vacation at Nocque Bay Lake.
R. C. SCHOFIELD
R. F. D. No. 1 Crivitz, Wis.

Camp Lake Hotel
CAMP LAKE, WIS.
60 miles from Chicago, via Soo Line. Family resort. Home cooking. Everything home ground. Beautifully shaded lawns, private grounds cover 42 acres. One block from station. Good bass and pickerel fishing. Bathing, boating, tennis, dancing, baseball grounds, etc. Rates $3.50 and up per day, $18.00 and up weekly. Chicken dinners. Auto route: Via Milwaukee Ave., Wheeling, Lake Villa, Antioch to Camp Lake. GEO. J. JANKS, Prop.

CABOT LODGE
AND COTTAGES AT CABOT'S POINT
Wisconsin's Beauty Spot. Fishing, Boating, Tennis. Large Dance Hall. Private Bathing Beach, etc. Best of Meals and Beds. No Hold-up Prices or Extras. Write for Illustrated Folder and Rates. H. A. CABOT, STURGEON BAY, WIS.

Bay Shore Inn
On Lake Geneva, Williams Bay, Wis.
New modern hotel and cottages on lake shore. Free boats, bathing, fishing; ideal surroundings. Excellent table. For rates address
MRS. BESSIE H. VANDERCOOK

LAKE LAWN HOTEL
Delavan Lake, Wisconsin
Opening June 26, 1920. Electric lights, hot and cold water, dancing, boating and fishing. Eighty-five miles from Chicago via Chicago & Northwestern R. R. to Williams Bay. Busses meet all trains.

DEER PARK LODGE
MANITOWISH, IRON COUNTY, WISCONSIN
Opens to guests May 30th. Best Musky, Pike, Bass fishing. Home cooking, good accommodations. Prompt and careful service. Rates $5 per day straight. Write for booklet.
Charles H. Dorlett, Manitowish, Iron County, Wis.

SHERWOOD FOREST HOTEL and 30 Furnished Cottages
Green Lake, Wis.
Opens May 28th. Good fishing. Accommodations all taken for July and August. Reservations can be made for June only.

THE WOODLANDS ON PLUM LAKE
Home of the Giant Muskellunge. Finest 9-hole golf link in the state. Just ½ mile across lake; cozy, homelike cottages; no light housekeeping. Fine auto and water trips. Comfortable beds; home cooking. Instant relief for hay fever sufferers. ERNEST ALTON, Sayner, Wis.

Lake Geneva
HOTEL GLENWOOD
ON LAKE GENEVA, WIS. Open June 10th.
R. J. MARSHALL, Mgr. P. O., Fontana, Wis.

HOTEL MINIER
at Harvard Club, Geneva Lake. Now open, under management of E. B. C. JONES, formerly of Ferndale Inn. P. O. Fontana, Wis.

Hotel Guirnalda South Shore, Delavan Lake, Wis.
All outside rooms. Bath, electric light, hot and cold water. Wholesome food, fresh vegetables. Write for reservation. BOGAN & BROWN, Props.

Cedar Lodge ON LAKE RIPLEY, CAMBRIDGE, WIS.
We strive to please. Wholesome food appetizingly prepared, good service, good beds. Golf, dancing and all summer sports. Free auto shelter. N. L. Cowles.

BIRCHWOOD CAMP One night from Chicago.
In cool North Woods; 2½ lakes walking distance; game fish, excellent table; screened, plastered cottages, $21 wk. E. L. Colby, Hazelhurst, Wis.

South Shore Hotel Lake Geneva, Wis. R. F. D. 1
Boating, bathing, dancing. Bass fishing a specialty. $20 per week, $3 per day. Special chicken dinner. Auto and tourist parties catered to.

HANSON'S RESORT
Squirrel Lake, Wis. Opens May 30th. Bass, Pike and Muskie fishing. Excellent table. Booklet. P. O. Minocqua, Wis.

LAKE COMO HOTEL LAKE COMO, WIS.
76 mi. Chgo. on C. & N. W. Ry. Regional, quiet health resort. Boating, fishing, $2.50 to $3.00 a day. $12 to $20 a wk. D. J. Netter, Lake Geneva, Wis. RFD 2, Box 26.

CLEAR LAKE HOTEL MID-LAKE
In pine forests. Muskie, bass, trout and pike fishing. Bathing. Home cooking.
KROGMAN BROS., Woodruff, Wis.

POTTER HOUSE DELAVAN LAKE, WIS.
A delightful homey place. Excellent meals. Fishing, boating, bathing, dancing. Three hours' drive from Chicago. Fine boats. Rates reasonable.

THE NORTHERN
Pike, bass, muskie fishing. Ideal location in the pines. Electric light, modern improvements. Booklet. G. NOLAN, Minocqua, Wis.

MERCER LAKE RESORT
Bass, pike and muskie fishing. Plenty of home cooked food.
MRS. M. J. BISHTON, Minocqua, Wis.

WHITEFACE INN
LAKE PLACID, N. Y. Open June 16.
Modern in all its appointments. Fishing.
J. J. SWEENEY, Mngr., Lake Placid, N. Y.
Winter—Highland Park Hotel, Aiken, S. C.

NOTICE TO FISHERMEN
Koerner's Spider Lake Resort
OPENS MAY 30
on the Manitowish Waters—a chain of 14 lakes noted for their excellent Bass, Muskellunge and Pike fishing. In a grove of Balsam, Birch and Pine trees, makes a retreat for the person looking for health, rest, recreation and sport beyond compare. Home grown vegetables, fresh meats, fish. Home like cooking. Live bait, boats, motors, fishing tackle and confectionery.
Write for reservations at once.
Koerner's Spider Lake Resort
Box 21, Manitowish, Wis., Iron County

POINT KILKARE RESORT
is located in Burnett county, Wisconsin, 97 miles north of Twin Cities on the Soo Line. Good auto road by State Trunk Line. Excellent fishing; boating and bathing. A close-to-nature camp. The place to regain your health. Special diets our specialty. For further information write or phone
C. E. HATCHER,
Birch Island Postoffice,
Burnett County, Wisconsin.

KE-NO-SHE-EA
(PICKEREL LAKE)
A close to nature resort for the tired business man who enjoys successful trouting, basing, piking or the aroma of the virgin forest. Season opens June 25. Write for rates. W. F. KASSON, Proprietor Kasson Resorts, Antigo, Wis.

"THE MOREY" Eagle River Waters
On point between Eagle and Otter Lake—in chain of 27 lakes—in north woods. Best Muskellunge, Pike, Bass fishing. Excellent table. Tennis, billiards and pool. ¼ mile to golf links. Every modern convenience. For particulars and booklet write
FRED MOREY, EAGLE RIVER, WIS.

The Maplewood & Cottages
THE HOTEL THAT IS DIFFERENT
No extras; boats free. A warm welcome to those that are happy and want to make others so. If you have a grouch, don't write for rates.
VICTOR KUTCHIN, Prop., Green Lake, Wis.

THE PINES
At Idlewild Sturgeon Bay, Wis.
A Summer "Joy Land," with modern conveniences; macadam roads; bathing, boating, bass fishing, tennis and dancing. The place to spend a perfect vacation. N. A. HAINES, Prop.

BLUFF COTTAGE HOTEL
ON LAKE RIPLEY
Golf links, fishing, bathing, boating, tennis. Free garage; electric light. Write for booklet.
MRS. SARAH A. VAUGHN, CAMBRIDGE, WIS.

EAGLE KNOB LODGE LAKE OWEN P. O. CABLE
BUILT THIS YEAR. Ready for resorters June 1. Everything new, excellent food, comfortable beds. Best fishing in Wisconsin's forest country—reasonable rates. BOOKLET UPON REQUEST.
WALTER H. REED Racine, Wisconsin

HOTEL GENEVA LAKE GENEVA, WIS.
100 rooms, private bath. GOLF, DANCING, BATHING ETC. European plan. Write or phone.
A. H. THIERBACH-T. T. NUSSBAUM, Managers.

Tilden Bros. Resort EAGLE RIVER WISCONSIN
On Cranberry and Meta lakes. Muskie, bass, pike and pickerel. Electric lights, first class table. Write for rates.

FERNDALE INN ON LAKE GENEVA, WIS.
Home comforts and cooking. Fresh vegetables. Private pier. H. & C. water. Gravel beach. Write for book. Newmanag. G. A. Andell, Williams Bay, Wis.

Crystal Lake Resort Crystal Lake, Wisconsin
Modern family resort on island. Electric lights, running water all rooms, distance to piano. Bathing, fishing, dancing. Booklet.
LOUIS STARK, Prop. P. O. Elkhart Lake, Wis.

Kawaguesaga Resort MINOCQUA, WISCONSIN
On Kawaguesaga Lake. Fine fishing. Electric lights. Modern. Excellent table. Hot and cold water.
MADDEN BROS., Props.

"WOODLAND" Ideal Rustic Resort. "On Famed Ka-Wague-Sags." A cool, refreshing spot, among beautiful lakes and fragrant pine, for fishing, rest and recreation. Dancing. DR. GALE W. HUBER.

'SOLID COMFORT RESORT'
Good home cooking, an ideal place for rest. 3 blocks from beautiful Lake Geneva.
MRS. H. ANDELL, P. O. Williams Bay, Wis.

FURNISHED COTTAGES
3 to 6 rooms complete; $60 to $75 mo. Also meals served at main lodge. Best game fishing in Manitowish Waters. Birchwood Lodge, Manitowish, Wis.

ELKHART LAKE, WIS.
PINE POINT RESORT
Family resort. Electric lights, running water. Dancing every day. Booklet. Walter Stark, Prop.

IDLEWILD INN
The finest natural summer resort in N. Wisconsin. 270 acres of grounds. Opens June 1st. Write
MRS. THOS. GILLESPIE, Sturgeon Bay, Wis.

Beaver View THE BEAUTIFUL Beaver Lake, Hartland, Wis.
Wisconsin's choicest. Reduced rates. Write for booklet. W. A. LARRATT.

Lauderdale Lakes 90 Miles From Chicago
GOLF, TENNIS, DANCING, EXCELLENT FISHING
Hotel and Cottages Modern.
Address Sterlingworth Hotel, Elkhorn, Wis.

LAUDER'S RIVER TRIPS
Chicago to Alabama and Return, $48
via Mississippi, Ohio and Tennessee rivers, rail via St. Louis. Eight day trips. 1,700 miles. May 26; June 3-11-19-28; July 6-14-22-30; Aug. 7-16-24; Sept. 1-9-17-25; Oct. 4-12. Meals and berth included. Send for circular.

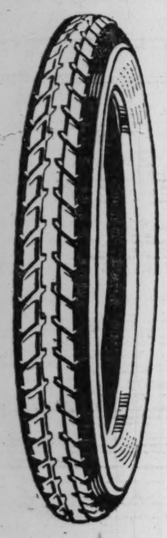
TENNESSEE RIVER TRIP
From Chicago to Florence, Alabama, and return. Rail via Paducah, Ky. $48.00. Leave Chicago every Friday.
WM. LAUDER, 5703 Maryland Avenue
Phone Midway 5845

WYOMING.

SUMMER RESORT, LOST CABIN, WYOMING.
Real modern bungalows, all modern conveniences, splendid bungalow hotel, excellent food and dairy products. Ranch with all qualifications, horseback riding, golfing, tennis, fifty miles of fishing, available by use of cars for hire; movies and dancing once a week; wonderful music and fine ballroom. On Yellowstone Highway, only three miles from Railway. Auto stage line.
Get your application in early. For information and rates write at once to
OASIS HOTEL, LOST CABIN, WYOMING

Advertise in The Tribune.

For Ford Owners A Sale



20% Off Federal Tires

ONCE more we call attention to the contemplated rise in Tire prices by June 1. Buy now, is our advice, particularly when you can save 20 per cent on the present list prices. These are first quality, non-skid traffic tread, with double cable base and guaranteed by the Federal Rubber Company for 6,000 miles.

Federal Tires			Diamond Tubes		
Size	List Price	Our Price	Size	Red	Gray
30x3	$19.00	$15.20	30x3	$ 2.68	$ 2.48
30x3½	22.80	18.24	30x3½	3.19	2.85

We pay the War Tax

Save on Ford Accessories



52c

Champion X Spark Plugs—Four to a customer; special, 52c.

Porcelains—For Champion X Spark Plugs; special, 12c.

Ford Cut Outs—Special, $1.25.

Ford Perry Locks—Regularly $7; special, $3.95.

Mohair and Leather Top Dressing—Quart can, $1.45; pint, 95c.

Back Rest Cushions—Special, $1.35.

Tire Doh and Cement—Special, 39c.

Chamoline—For cleaning car; special, 35c.

Windshield Rubbers—42 inches long; special, 45c.

Ford Tool Boxes—Size 22x 9x7; special, $1.79.

Syringe Hydrometer—For testing battery solution; special, 59c.



49c

Inner Shoes—30x3 and 30x3½; special, 23c.

Cup Grease—5-lb. can, special, 85c.

Wrenches—Set of five; special, 95c.

Mat's Body Polish—Qt. can, sprayer free; special, 95c.

Cocoa Runningboard Mats—Special, 95c.

Copper Oil Cans—Special, 35c.

Cotter Pins or Lock Washers—Box, special, 15c.

Canvas Back Tube Repair—Can, special, 29c.

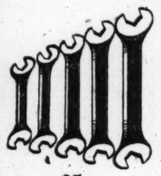
Combination Grease and Oil Guns—Reg. $1; special, 59c.

Ford Spring Bumpers—For front of cars; regularly $12; special, $8.95.

Gordon Washable Jiffy Cushion Slip Covers—For Ford touring and sedan cars, $3 to $4.75 a seat.



Quart, 95c



95c

Express Prepaid on All Mail Orders—Fifth Floor.

THE HUB

Henry C. Lytton & Sons

State and Jackson — on N. E. Corner

Is Your Motor Losing Power?

A good motor—with leaky piston rings—is like a strong man with a leaky heart.

To have traction power on the road—you must maintain high compression in the cylinders of your motor.

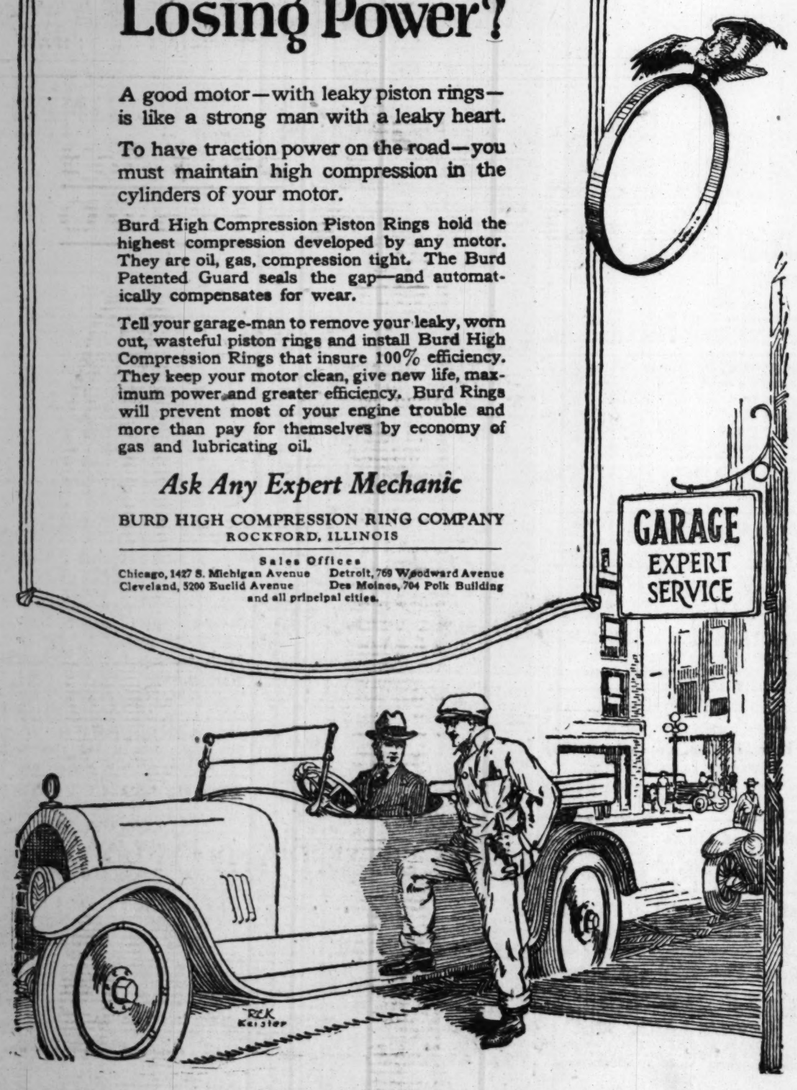
Burd High Compression Piston Rings hold the highest compression developed by any motor. They are oil, gas, compression tight. The Burd Patented Guard seals the gap—and automatically compensates for wear.

Tell your garage-man to remove your leaky, worn out, wasteful piston rings and install Burd High Compression Rings that insure 100% efficiency. They keep your motor clean, give new life, maximum power and greater efficiency. Burd Rings will prevent most of your engine trouble and more than pay for themselves by economy of gas and lubricating oil.

Ask Any Expert Mechanic

BURD HIGH COMPRESSION RING COMPANY
ROCKFORD, ILLINOIS

Sales Offices
Chicago, 1427 S. Michigan Avenue — Detroit, 769 Woodward Avenue
Cleveland, 5200 Euclid Avenue — Des Moines, 704 Polk Building
and all principal cities.



EDUCATIONAL. EDUCATIONAL. EDUCATIONAL.

NORTHWESTERN UNIVERSITY



Summer School

Evanston schools ideally located on the wooded shores of Lake Michigan. New dormitories, gymnasium, libraries, tennis courts, and bathing beaches open to all students. A summer school course at Northwestern combines all the pleasures of a delightful vacation with cultural advancement; the advantages of an exclusive resort town, with the additional attraction of Chicago's proximity. Classes begin June 28 and end August 21, except in the Law School, which opens June 21 and ends August 28.

Law School and School of Commerce are given in Northwestern University Building, conveniently located in the heart of Chicago's legal and commercial activities. Commerce Courses also given in Evanston.

COLLEGE OF LIBERAL ARTS—Courses leading to the B. S., B. A., and M. A. degrees. Regular College subjects, including courses in Physical Education, Religious Education, Rural Sociology, and Pre-Medical work.

SCHOOL OF MUSIC—Peter C. Lutkin, Dean. Courses in Public School Music and Piano Norman Methods with demonstration classes. Private instruction in Piano, Voice, Organ, Violin, Cello; class instruction in Harmony, Musical Analysis, Ear-Training, Solfeggio.

SCHOOL OF ORATORY—Ralph B. Dennis, Director. Superior class and private instruction for teachers, readers, and public speakers. Courses in Expression, Debate, Public Speaking, Story Telling, School Dramatics, etc.

THE LAW SCHOOL—The oldest law school in Chicago offers a complete quarter's work in the summer school beginning June 21, and ending August 28.

SCHOOL OF COMMERCE will conduct special courses in Finance, Accounting, Administration, Transportation, Sales Management, etc. These courses are accompanied by practical work consisting of inspection trips through various manufacturing establishments in and around Chicago. All courses credited toward a degree.

For beautiful book of Campus Views, and detailed description of any of these courses, address

Northwestern University
Summer School
115 University Hall
Evanston, Illinois

High School Graduates!

What are you going to do when you enter business life?

The Comptometer Adding and Calculating Machine Course

of from 4 to 6 weeks makes you a specialist at a specialist's salary.

The fee is small.

The demand for OUR GRADUATES is greater than we can supply.

Starting salaries are good.

Advancement rapid.

For detailed information, talk with Miss Graves, Head of our SCHOOL DEPARTMENT.

FELT & TARRANT MFG. Co.
33 So. La Salle St. Monroe 2580

COLLEGE SENIORS!!
Business Training Fellowships!

The Metropolitan Merchants of today want college-trained men; they recognize your ability and are willing to meet you half way in providing you with the practical business training necessary for your ultimate success.

UNLIMITED OPPORTUNITIES

Twenty of the largest department stores in New York City have co-operated with New York University in establishing a Graduate Course for the purpose of training college graduates as teachers of salesmanship or for the numerous executive positions, as directors of training and personnel managers in the stores.

The Graduate Training Course requires two years for completion and combines THEORY and PRACTICE as follows:

Mornings to study and lectures at the University.

Afternoons and vacations to PRACTICAL BUSINESS TRAINING.

YOU ARE PAID A SALARY WHILE YOU LEARN!

Graduate Fellowships, each worth from $700 to $1,000 yearly, are awarded each college man or woman accepted for the course. You have a bona fide business connection with the co-operating stores during training, and you are given an opportunity to study all departments in many stores.

For further information write or call on Dr. Lee Galloway, New York University, Room 803-C, 32 Waverly Place, New York, N. Y.

TELEGRAPHY
MEN AND WOMEN

We cannot supply the demand for our graduates. Commercial, Brokerage, Wireless and Railroad Companies find them thoroughly trained and pay them high salaries. Hundreds of young men and women are ultra successful today as a result of our training. We can be just as beneficial to you. Come in and talk it over with us. We shall be glad to help you. Low Tuition. Easy Terms.

Day and Evening Classes.

Chicago Telegraph Institute
3400 Michigan Ave. Douglas 1920

LaSalle-Trained ACCOUNTANTS

Earn $3,000 to $10,000 a Year

The LaSalle Problem method will train you for an expert accounting position quickly and thoroly at home, by mail, without interference with your present business duties. Write today for our valuable book, "Accountancy—The Profession That Pays," which tells all about the opportunities and training needed to become a Cost, Executive or Certified Public Accountant. It's Free. Also our book, "Proof," which contains letters from hundreds of men who have increased their earnings 100% to 600%. Knowledge of bookkeeping unnecessary. Write, call or phone for full particulars. (Randolph 6828.)

LASALLE EXTENSION UNIVERSITY
Dept. 20-H 116 S. Michigan Ave. Chicago

FEAR

worry, etc., should be understood to be avoided. These and other phases of mental life are fully covered in our special classes in PRACTICAL PSYCHOLOGY. Call, write or phone for particulars.

Psycho-Analytic Institute
25 E. Jackson Blvd. Phone Harrison 8256



Clothing Cutters
earn $40 to $75 a week. Our training and practical experience will fit you for this position in short time. Day or evening. Send for booklet T.
Master School
190 N. State St.

LEARN FILING AND INDEXING
Our graduates get the positions higher up. Day and Evening Classes. Reasonable Tuition. Call, Telephone Rand. 5725, or write Director, Miss Irene Warren.
Chicago School of Filing & Indexing
GLOBE-WERNICKE COMPANY
11 N. Wabash Ave. Chicago, Ill.

SHELDON SCHOOL Teaches the Science of Success in Salesmanship and every other business activity. Send or call for free book, "Business the New Science." Room 931, 36 S. State St.

ROCKFORD COLLEGE
Non-Sectarian Founded 1847
FOR THE EDUCATION OF THE INDIVIDUAL

A standard modern Liberal Arts college for modern women. Expert faculty of forty.

Strong A. B. and B. S. courses in English, modern languages, classics, history, philosophy, sciences, social and political sciences, all taught in their relation to life and its problems. Special courses in Music, Art, Education, Home Economics, Social Work, leading to degrees.

Modern equipment. New swimming pool. Athletics. Interesting and wholesome social life.

Send for Catalog
Wm. A. Maddox, Ph. D., President
Box A, Rockford, Illinois.

Are You at a Disadvantage?

You young woman about to step out into the present-day world of affairs—what can you do? Have you been practically trained? You need no longer waste valuable time in school.

Only a few weeks of schooling—then the good pay right from the start. That is the Burroughs' secret—one we will gladly share with you.

Are you at the further disadvantage of not knowing where to apply for work? We will place you in a paying position as soon as you are capable.

Inspect our busy, modern school today!

Telephone Central 1262
Burroughs Adding Machine School
Room 351, 140 S. Dearborn Street



We find it impossible to supply the demand made upon us for graduates of our school. Our students earn money through sale of drawings while they are studying.

If you are earning less than $50.00 per week, fit yourself for this pleasant and good paying work.

This school is recommended by leading Art Managers and others who employ artists. Study at home in your spare time or in our resident school, day or evening classes.

Write for FREE catalogue or call at office for personal interview

COMMERCIAL ART SCHOOL
Cent. 395. 712, 116 S. Mich. Av. Chicago.

LEARN
LANGUAGES

English, French, Spanish, German, Italian, etc., taught privately or in small classes, day or evening, by superior native teachers, according to the world-famous Berlitz Method, 42nd year. Free trial lesson.

BERLITZ SCHOOL
AUDITORIUM. Congress St. Harrison 392

SPEAKING POWER

MEN and WOMEN—Learn forceful speaking, self-confidence, convincing talk, for Business, Social, Public Speaking affairs. Five separate classes for men and women. Ph. Rand. 878. 30 Years Teaching Forceful Speech Power.
WEBSTER ORATORY SPEECH COLLEGE
116 S. Mich. Ave., Bet. Adams and Monroe

CHICAGO NORMAL SCHOOL OF PHYSICAL EDUCATION
For Women
6 WEEKS' SUMMER TERM
June 28—Aug. 9. Beginning and advanced work in gymnastics, games, dancing and theory classes. Special course in dancing with Madeline Burtner Hazlitt. Camp in Wisconsin—June 5—July 31. Chicago, 430 S. Wabash Ave., Box T, Registrar.

SCHOOL OF DOMESTIC ARTS AND SCIENCE
SUMMER SESSION July 6 to August 6, 1920
Courses in
Principles of Cookery, Menu Planning and Preparation, Canning and Preserving, Table Service, Marketing, Household Management.
Special Short Courses Beginning May 21.
Limited Registration. For information address: Director, School of Domestic Arts and Science, 6 N. Michigan Ave., Chicago, Ill. Tel. Randolph 976.

COYNE SCHOOL Electricity, Drafting, Plumbing; Motion Picture Operating. Day and Evening. Booklet free. Call or phone Randolph 2660. 34 EAST ILLINOIS STREET

EDUCATIONAL

A CAREER for Your Daughter



NURSING—the most womanly of professions. A career of independence, prestige, and service, which wins grateful appreciation. Graduates of first-class schools are assured constant, congenial employment at good salaries, with many personal expenses saved. Choice of private, hospital, school, industrial, or public nursing, with opportunity for advancement to executive positions.

Battle Creek trained Nurses are in special demand. World-famous Sanitarium, with 1,000 patients, and superb equipment of hospital wards, laboratories, treatment rooms, indoor and outdoor gymnasiums, etc., gives unique opportunity for special training in Hydrotherapy, Massage, Dietetics, Health Reconstruction, added to usual courses.

Recreational advantages, pleasant environment; no tuition fee; all expenses easily met; merit allowance of $100 per year. Students may enter any time, but should apply at once. Write for illustrated prospectus. Battle Creek Sanitarium & Hospital Training School for Nurses, Box 61 Battle Creek, Mich.



LEARN
WIRELESS

Salaries $125 to $200 per month and board
New Class Now Forming

Instruction prepares for commercial operators. Classroom equipped with one k. w. united wireless 60-cycle set. Sending and receiving apparatus is used. Supervised by the Marconi Wireless Telegraph Company of America.

Free scholarships for ex-service men.

Write, Phone or Call for Special Folder.

YMCA TECHNICAL SCHOOL
19 S. La Salle St. Central 6789
CHICAGO

LEARN ACCOUNTING

Earn $2,500 to $6,000

There is a nation-wide need of Expert Accountants—RIGHT NOW—and trained men are scarce. The government and thousands of business concerns are continually on the lookout for men with Accounting training and pay them handsome salaries. New Evening Class Begins June 1, 5:45 P. M. Free scholarships to ex-service men. Write, phone or call for 40-page Catalog.

YMCA SCHOOL OF COMMERCE
19 S. LaSalle St. Cent. 6789

EVENING CLASSES IN
PRACTICAL SPEAKING

Learn to speak effectively in Conversation—to Committees—on the Platform.

MR. BENJAMIN F. BILLS is the instructor.

Free Opening Lecture June 1, 6:00 P. M.
Free scholarships to ex-service men.
Write, Phone or Call
YMCA SCHOOL OF COMMERCE
19 S. La Salle St. Central 6789

Gregg Training Is Income Insurance

With Gregg secretarial training young men and women will be sure of a good position at the highest starting salary, because they will be competent to earn it. Save money by registering now. Day and evening sessions open all the year. New catalogue now ready. Call, write, or telephone (Randolph 6040) for a copy. Do it now.

GREGG SCHOOL
6 N. Michigan Av., Chicago, Ill.

Learn Photography

Motion Pictures
Portrait and Commercial

From a successful, progressive photographer operating 20 studios in large cities.

Earn $35 to $100 per Week

Easy and pleasant occupation. Three months' course. Day and night classes. Easy payment. Earn while learning. Modern equipment. Camera and materials free. Call or write

E. BRUNEL COLLEGE OF PHOTOGRAPHY, 29 E. Washington Street, Corner Wabash Avenue, Chicago.

Automotive Electricity

The best paying positions in the highest paid industry in the world are open to trained Automotive Electricians. Our eight weeks' course in classroom and shop fits you for these positions. Limited classes insure individual instruction. Classes start every fortnight. Hundreds of successful graduates testify to the wonderful success of the Ambu course. Enroll at this, the only school teaching Automotive Electricity exclusively.

Ambu Engineering Institute
C. J. Buckwalter, Pres.
608-1601 S. Michigan Ave., Chicago

EDUCATIONAL.

Be a Private Secretary

—and enjoy excellent pay right from the start, with exceptional opportunities for rapid advancement.

Our Special Secretarial Course is unequalled in this city. It prepares for high grade efficiency. Instruction is given individually. Positions for graduates.

Day and Evening Classes through the summer. Reasonable tuition. Call, write or phone our nearest school today.

Metropolitan Business Colleges

37 S. Wabash Ave. ..... Randolph 3200
9008 Commercial Ave., South Chicago 1161
63d St. and Ashland Ave. ..... Prospect 3100
63d St. and Princeton Ave. ..... Went. 2100
Oakley Ave. and 12th St. ..... Wen. 2100
9 S. Crawford Ave. ..... Garfield 1100
1530 N. Robey St. ..... Humboldt 1100
Lincoln and Belmont Aves. ..... Graceland 1100
Larrabee, near North Ave. ..... Diversey 2100
Kenmore and Wilson Aves. ..... Sunnyside 1100
Joliet, Elgin and Aurora, Ill.



Home Study
BUSINESS COURSES

Let Your Training Be of University Grade

The biggest opportunities of today are in the field of business. Specialize—qualify in spare time for a position of importance. Tear out this ad. Mark an X before the course below in which interested. Write your name and address at the bottom and mail today. We will send full information and facts regarding salary increases and incomes of LaSalle trained men. Low cost, easy terms, and a guarantee to refund your money if dissatisfied upon completion of course.

- ☐ Higher Accounting
- ☐ Coaching for C. P. A.-Institute Examinations
- ☐ Business Management
- ☐ Traffic Management—Foreign and Domestic
- ☐ Law—Degree of LL.B.
- ☐ Commercial Law
- ☐ Banking and Finance
- ☐ Business Law
- ☐ Credit and Collection Correspondence
- ☐ Modern Salesmanship
- ☐ Commercial Spanish
- ☐ Expert Bookkeeping
- ☐ Effective Speaking
- ☐ Business English

Call, Telephone or Write for Information
Randolph 6828—Open Evenings

LA SALLE EXTENSION UNIVERSITY
Dept. 25 R, 116 South Michigan Ave., Chicago

Gentlemen: Send without obligation to me information regarding course indicated above.

Name .....

Address .....

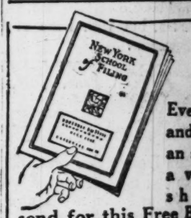
WE TEACH COMMERCIAL ART

The Meyer Both College is conducted as a Department of the Meyer Both Company, the most widely known commercial art organization in the field, who produced and sold last year over 12,600 commercial drawings—used by the leading advertisers of the United States and Canada.

YOU get the benefits of 19 years' successful experience in this course—and are taught the very fundamentals which enabled this organization to dominate its field.

To give you facts you ought to know about this intensely interesting, highly paid profession—(equally open to men and women)—we will send our special book, "YOUR OPPORTUNITY," if you will pay half the cost of mailing—4c in stamps.

Meyer Both College of Commercial Art
Address Dept. 4,
N. E. Cor. Michigan Ave. at 20th St., Chicago, Ill.



Every Girl and Woman seeking a vocation should
send for this Free Booklet.
It will tell you how we have placed over 5,000 graduates
Salaries $18 to $35 per week.
CORRESPONDENCE AND RESIDENT COURSES
NEW YORK SCHOOL OF FILING
1170 Broadway New York

CAMP CLIFF HAVEN

Lake Memphremagog
A summer camp and school for boys on the Canadian Frontier.

Health. Strength.
Individual Attention. Expert Supervision. Graded Training.

For illustrated booklet address
M. I. Kendall, of H. R. Bass, Principal,
2726 Washington Blvd. 812 Penobscot Bldg., Detroit,
Chicago.

CAMP WINNEPE

A Boys' Camp on the Eagle Waters near Eagle River, Wis.
TENTH SEASON
Boating, Camping, Swimming, Athletics.
Chicago Office, 5044 N. Hermitage Ave.
Phone Ravenswood 7185

SUMMER CAMP FOR GIRLS
Powers Lake, Wis., July 7-September 1
Junior camp for young women, 14-18 years.
Senior camp for young women, 18-25 years.
Excellent boating, bathing, canoeing, horseback, track athletics, etc. Proximity, convenience of location, food, the best. 16 acre camp and bathing beach. Directed and owned by the Chicago Normal School of Physical Education.
430 S. Wabash Ave., Chicago, Ill.

BOATS, YACHTS

THE MAGNIFICENT "N... price, if purchased this week, gasoline cruiser, 43x11, thoroughly equipped. Chicago boat yards, opposite River... Moulds, Kedzie 7180, 5924 during week.

CABIN CRUISER FOR SALE—30 foot, white enamel finish, tanks, fully equipped; would consider late model auto... takes per... L. A. BOYD, Mich. Mail F. D. 2.

FOR SALE—MOTOR BOAT—5 ft. 4 in. wide, full... h. p. engine with Boosh... tem; speed of boat 12 to... present location. McHenry. Address M 118, Tribune.

FOR SALE—SPEEDY ... rebuilt, new spars, sail, aux. power, 52 and 24 ft. mah. and cypress racing... vas; $4,750. ROMEL.

Canoes Wanted

1 Sponson sailing can... KRUSE, 901 Winona-av...

WANTED—TO CHARTER ... cruiser, from June 15th... bond furnished. Phone W...

FOR SALE—18 FT. ... Calle eng. Bosch ma... Good condition. K. St... Buren-st.

$115 CASH WILL BUY ... Very well built. Size... cost $300. Now at Fox... E E 110, Tribune.

WANTED—ROW BOAT ... cheap; particulars... Tribune.

21 FOOT MOTOR BOAT ... auto control; speed 14... 4395.

FOR SALE—24 FT. V... mile speed boat; 20 h... cheap. Stewart 2296.

FOR SALE—ROWBOAT ... ble canopy top; mo... care MR. PENNER.

EVINRUDE MOTORS FO... livery. One two cylin... TERS, 229 N. State-st.

RARE BARGAINS IN ... Big selections. Call ... State-st.

FOR SALE—18 FT. MO... Gray engine, full equip... seen at 6030 Normal-blvd.

WANTED—SMALL CABI... Rauch-Lang electric aut... or will sell for $1,100 3...

WANT 4 CYL. MOTOR fo... have auto to trade. Add... une.

FOR SALE—18 FT. MOT... chas. cond., ready for l... erts 4 h. p. engine. Pla...

A BARGAIN—3 CYLIND... 5x5 Marine motor, only...

FOR SALE—FLAT BOT... long. Phone Lincoln ...

FOR SALE—41 FT. ... cond., barg. 217 W. 31...

WANTED—SMALL SAIL... clean. Drexel 5089.

26 FT. AUX. YAWL MU...

TENTS, AWNIN...

ARMY TENTS, 16X16 ... oz. duck, khaki, and wh... also pup tents. S. S. P... throop-st. Wentworth 47...

FOR SALE OR RENT—WA... covers, tents, etc. D. M... 1007 W. Madison-st.

FOR SALE—ARMY ... 9x9 wall tents $22.50...

BIG BUSINESS POSITIONS

REQUIRE MEN WHO CAN TALK

THE POWER OF SPEECH in business today marks the possessor for advancement.

OUR COURSE IN

FORCEFUL SPEECH

WILL MAKE YOU A CONVINCING TALKER. Results positively guaranteed.

Bryant & Stratton Business College

CAMPS.

Camp Tan-y-Lyn

A Summer Camp for Junior Boys (8-15)

July 1st—August 28th
Mowyn Lake—Rhinelander, Wisconsin
In the Heart of the Great North Woods
1,600 feet above sea-level.

EQUIPMENT:

35 Acres of well-wooded land. Stone Lodge with hardwood floors, huge fireplace and screened porch. Saddle Horses. Fleet of Kennebec Canoes. White Sand Beach, ½ mile long. Diving Apparatus. Athletic Field. Manual Training Shop. Tents 14x16, with raised floors. Activities supervised by college men, each one a specialist. For booklet write

MISS LOTTA BROADBRIDGE,
15 Owen Ave. Detroit, Mich.

CAMP CLIFF HAVEN

Lake Memphremagog Newport, Vermont
A summer camp and school for boys on the Canadian Frontier.

Health. Strength.
Individual Attention. Expert Supervision. Graded Training.

For illustrated booklet address
H. R. Bass, Principal,
812 Penobscot Bldg., Detroit,
Chicago.

CAMP WINNEPE

A Boys' Camp on the Eagle Waters near Eagle River, Wis.
TENTH SEASON
Boating, Camping, Swimming, Athletics.
Chicago Office, 5044 N. Hermitage Ave.
Phone Ravenswood 7185

SUMMER CAMP FOR GIRLS
Powers Lake, Wis., July 7-September 1
Junior camp for young women, 14-18 years.
Senior camp for young women, 18-25 years.
Excellent boating, bathing, canoeing, horseback, track athletics, etc. Proximity, convenience of location, food, the best. 16 acre camp and bathing beach. Directed and owned by the Chicago Normal School of Physical Education.
Address Registrar, 430 S. Wabash Ave., Chicago, Ill.

DEATH N... Will Be ... Page 15.

INDEX

CLASSIFIED AD...

Accountants 1
Announcements 1
Arts and Antiques 1
Auction Sales 1
Automobiles 1
Barter and Exchange 1
Bicycles and Motorcycles 1
Billiards and Bowling 1
Board and Lodging 1
Board Wanted 1
Boats, Yachts, etc. 1
Books and Magazines 1
Building Material 1
Business Chances 1
Business Service 1
Business Personals 1
Cameras and Kodaks 1
Canoes Wanted 1
Cemeteries 1
Cleaners and Dyers 1
Clothing, Furs, etc. 1
Club and Association ... 1
Collections 1
Contracts to Let and Wa... 1
Dancing Schools 1
Detective Agencies 1
Dogs, Birds, Poultry, etc. 1
Dressmaking and Millinery 1
Electric Signs 1
Financial 1
Garages 1
Help Wanted—Male 1
Help Wanted—Female 1
Home Workers' Service 1
Horses and Carriages 1
Hotels 1
Household Goods 1
Instruction 1
Jewelry, Watches, etc. 1
Land Information 1
Legal Notices 1
Light and Heavy Manufac... 1
Loans—Personal Property 1
Lost and Found 1
Machinery and Tools 1
Miscellaneous 1
Mortgages 1
Monuments 1
Musical and Dramatic 1
Musical Instruments 1
Music Rolls and Records 1
Office Devices 1
Parcel Post and Express ... 1
Patents, Patent Attorneys 1
Personal 1
Printing, Engraving, Bin... 1
Printing Machinery and ... 1
Real Estate 15, 16
Roommates 1
Safes 1
Seeds, Plants, and Trees 1
Sewing Machines 1
Situations Wanted 1
Stocks and Bonds 1
Sporting Goods 1
Store and Office Fixtures 1
Stores 1
Scales 1
To Rent 1
Trade Schools 1
Talking Machines 1
Tents, Awnings, etc. 1
Trunks, Bags, Suitcases ... 1
Typewriters and Supplies 1
Undertakers 1
Vacuum Cleaners and Cl... 1
Wanted to Rent 1

TERMS OF SUB... OF THE TR...

Orders for mail subscri... companied by remittance ... Postage paid in the Un... Chicago and suburbs and ... and 8 ... measured from Chi... Mexico. Daily, without ... $2.50; six months $3.7... $4.90; two months $1.75... Daily, with Sunday, one ... months, $7.50; three m... month $2.60. ... Sunday only, one year ... $1.00. ... Rates for subscription in ... 7, and 8 (measured from ... and Mexico). ... Daily, with Sunday, one ... month, $2.50. ... Daily, without Sunday, ... one month, $1.50. ... Sunday only, one year ... $1.00. ... Canadian subscribers or ... edition without daily are ... month extra for postage. ... press in full, including ... Remit by express money ... registered letter at our ri... Company Publishers. ... CHICAGO—SOUTH DE... NEW YORK—512 FIFTH ... WASHINGTON—40 WE... LOS ANGELES—400 MA... LONDON—125 PALL MA... PARIS—420 RUE ... Persons wishing to take ... carrier may arrange it by ... Phone Central 100 and ... service complaint. ... All unsolicited manuscript ... and pictures sent to The ... the owner's risk and The ... expressly repudiates any ... sibility for their safe ret... DOMESTIC POSTAGE: ... fourteen pages or part the... NOTE—Postage rates to ... only one cent per copy. ... far to complete papers ... sent the rate is two cents ... NOTE—The laws of the ... are strict and newspapers ... paid cannot be forwarded.

MEMBER OF THE ... PRESS.

The Associated Press is ... tled to the use for re... news dispatches credited ... otherwise credited to thi... the local news published ... All rights of republi... dispatches herein also ...

EDUCATIONAL.

a Private
cretary

and enjoy excellent pay,
ight from the start, with
xceptional opportunities
or rapid advancement.

Our Special Secretarial
ourse is unequalled in
his city. It prepares for
igh grade efficiency. In-
truction is given individ-
ally. Positions for grad-
ates.

Day and Evening Classes
hrough the summer. Rea-
nable tuition. Call, write or
hone our nearest school today.

etropolitan
siness Colleges

Wabash Ave.....Randolph 2266
Commercial Ave...South Chicago 1144
and Ashland Ave.....Prospect 2800
and Princeton Ave.....West 1800
Ave. and 12th St.....West 1800
rasford Ave.....Garfield 1800
Rober St.....Humboldt 1800
and Belmont Aves...Graceland 2222
Ave. near North Ave...Divers 2222
ve and Wilson Aves...Sunnyside 9414
Joliet, Elgin and Aurora, Ill.

Home Study
BUSINESS
COURSES

Training Be of University Grade

biggest opportunities of today are
n business. Specialize in one qual-
ymore time for a position of impor-
Tear out this ad. Mark an X be-
ore below in which interested.
our name and address at the bot-
ail today. We will send full
rmation and facts regarding sal-
es and incomes of LaSalle trained
Low cost, easy terms, and a guar-
to refund your money if dissatis-
on completion of course.

ccounting [ ] Banking and Finance
for C.P.A.& [ ] Business Letter
Examinations Writing
Management [ ] Production Manager
Management— Office, Shop or Factory
Executive [ ] Commercial Spanish
and Department [ ] Expert Bookkeeping
ree of LL.B. [ ] Effective Speaking
al Law [ ] Business English

Telephone or Write for Information
Randolph 6825—Open Evenings

EXTENSION UNIVERSITY
Dept. 116 South Michigan Ave., CHICAGO

Send without obligation to me full
ng course indicated above.

Every Girl
and Wom-
an seeking
a vocation
should
or this Free Booklet.
l you how we have placed over
5,000 graduates
aries $18 to $35 per week.
DENCE AND RESIDENT
COURSES
ORK SCHOOL OF FILING
New York
dway

to ch th
into inch
SHORTHAND signs repre-
les. Write 'n chin" and "thin."
make all words in THIRTY
graduate in shorthand pre-
ares for salaries and re-
ght in all the principal cities.
request.
OOL, 64 W. Randolph St., Chicago

USINESS POSITIONS
RE MEN WHO CAN TALK!
R OF SPEECH in business today
ossessor for advancement.
OUR COURSE IS

RCEFUL SPEECH
YOU A CONVINCING TALKER.
is positively guaranteed.
Stratton Business College

CAMPS.

mp Tan-y-Lyn
er Camp for Junior Boys
(8-15)

uly 1st—August 28th
ake—Rhinelander, Wisconsin
rt of the Great North Woods,
0 feet above sea-level.
EQUIPMENT:
of well-wooded land. Stone
h hardwood floors, huge fire-
screened porch. Saddle Horses,
ennebec Canoes. White Sandy
mile long. Diving Apparatus
ield. Manual Training Shop.
ield. Activi-
s, with raised floors. Activi-
ed by college men, each
cialist. For booklet write to
LOTTA BROADBRIDGE,
Detroit, Mich.
ve.

P CLIFF HAVEN
Newport, Tennessee
mp for camp and school for boys
the Cumberland Mountains. Life
tion. Careful Training
Expert Supervision.
Illustrated booklet address Director
or H. E. Lyon, Ph.D.
873 Pennsylvania Ave.
Detroit, Mich.

P WINNEPE
mp on the Eagle Waters near
Wis.
ENTH SEASON Athletics,
mping, Swimming, Canoeing
ffice, 1044 N. Hermitage Ave.
one Ravenswood 7185

ER CAMPS FOR GIRLS
ke, Wis., July 7-September 6
for young women, 14-22 years
for young women, 14-22 years
ating, bathing, fishing, tennis,
etc. Provision, equipment, table
best. 15 acre camp and building
ed by the Chicago Normal School
cations. Address Registrar, Box 2
Ave., Chicago, Ill.

PART 10 — Chicago Sunday Tribune. — WANT ADS

THE WORLD'S GREATEST NEWSPAPER

MAY 23, 1920.

DEATH NOTICES
Will Be Found on
Page 15, Part 1.

INDEX TO
CLASSIFIED ADVERTISEMENTS.

	Page.
Accountants	10
Announcements	10
Antiques	10
Auction Sales	24, 25, 26, 27
Automobiles	7
Banks and Exchange	7
Bicycles and Motorcycles	26
Boarders and Lodging	12
Boat and Lodging	12
Boat Yards	12
Boats, Yachts, etc.	12
Books and Magazines	28
Building Material	28
Business Chances	28
Business Service	28
Business Personals	28
Cameras and Kodaks	28
Carpet Cleaning	15
Cemeteries	Part 1, 15
Cleaners and Dyers	10
Clothing, Furs, etc.	27
Clubs and Association Memberships	23
Collections	33
Contracts to Let and Wanted	33
Dancing Schools	23
Detective Agencies	23
Dogs, Cats, Poultry, etc.	27
Dressmaking and Millinery	10
Electric Signs	23
Financial	26
Help Wanted—Male	26
Help Wanted—Female	7, 8, 9, 10
Home Workers' Service	1
Horses and Carriages	23
Hotels	10
Household Goods	23
Instruction	23
Jewelry, Watches, etc.	27
Legal Notices	33
Live Stock	23
Loans—Personal Property	26
Lost and Found	21
Machinery and Tools	27
Miscellaneous	10
Mortgages	33
Musical Instruments	23
Music Rolls and Records	22
Office Equipment	7
Parcel Post and Express	1
Patents, Patent Attorneys	1
Personal	21
Printing, Engraving, Binding	23
Printing Machinery and Supplies	23
Real Estate.....13, 16, 17, 18, 19, 20, 21, 22
Roommates	12
Sales	22
Seeds, Plants and Trees	23
Sewing Machines	23
Situations Wanted	1
Sporting Goods	23
Stores and Office Fixtures	23
Tailoring	10
To Rent	11, 12, 13, 14, 15
Trade Goods	27
Talking Machines	23
Tents, Awnings, etc.	1
Trunks, Bags, Suitcases	1
Typewriters and Supplies	7
Undertakers	Part 1, 15
Vacuum Cleaners and Cleaning	23
Wanted to Rent	12, 13, 14, 15

BOATS, YACHTS ETC.

THE MAGNIFICENT "NORMANELL" AT A price, if purchased this week. Bridge-deck gasoline cruiser, 45x11, standard engine, powerfully equipped. Can be seen Kaercher boat yards, opposite Riverview. Phone L. S. Boulds, Redzie 7180, today, or Randolph 9274 during the week.

CABIN CRUISER FOR SALE OR TRADE—39 foot, white enamel finish, toilet, air tanks fully equipped; one man control; would consider late model speed boat. Call takes her. E. A. BOYD. Tel. New Troy, Ky. Mail R. D. 2. Three Oaks, Mich.

FOR SALE—MOTOR BOAT, 27 FT. LONG, 5 ft. 4 in. wide, fully equipped, has 10-h. p. engine with Bosch dual ignition system; boat is only 2 months and 3 miles per hour; present location, McHenry, Ill., on Fox river. Phone M 118, Tribune.

FOR SALE—SPEEDY YAWL, NEWLY rebuilt and painted, sails, good condition, flat, aux. power, 52 and 24 ft. long, 15 ft. beam; mah. and cypress racing hull; 2,000 ft. canvas; $4,500. Inquire Clark-st., Chicago.

Canoes Wanted and For Sale

1 Sponson sailing canoe; 2 plain canoes. KRUSE 901 Wilson-av.

WANTED—TO CHARTER—40 FT. TO 50 FT. cruiser, from June 15th to July 15th; cash bond required. Phone White, Harrison 8620.

FOR SALE—18 ft. LAUNCH; 4 cyl. 25 h. p. Caille eng. Bosch mag., auto ign. $225. Good condition. R. STOESSER, 5241 Van Buren-st.

$115 CASH WILL BUY POWER DINGHY. Very well built. Size 12 foot. Original cost $300. Now at Fox Lake, Ill. Address E E 110, Tribune.

WANTED—ROW BOAT ENGINE; MUST BE cheap; particulars. Address A B 231, Tribune.

21 FOOT MOTOR BOAT, COVERED HATCH, auto control; speed 14 miles. Call Austin 2666.

FOR SALE—24 FT. V. BOTTOM, 18 TO 20 mile speed boat; 20 h. p. Emerson engine; cheap. Stewart 2266.

FOR SALE—ROWBOAT, 14 FT. DETACHABLE 4 h. p. engine; four cyl. MR. PENNER. Ph. Edge 2594.

EVINRUDE MOTORS FOR IMMEDIATE DELIVERY, two cylinder, cheap. MASTERS, 229 N. State-st.

RARE BARGAINS IN REBUILT MOTOR big selections. Call MASTERS, 229 N. State-st.

FOR SALE—18 FT. MOTOR BOAT, 4 H. P. Gray engine; full equipment; $150. Can be seen at 6939 Normal-blvd. Ph. Normal 3809.

WANTED—SMALL CABIN CRUISER FOR Ranch-Lang electric automobile; like new; will sell for $1,100. 3832 Rhodes-av.

WANT 5 CYL. MOTOR BOAT, GOOD SHAPE; have auto to trade. Address A 521, Tribune.

FOR SALE—18 FT. MOTOR BOAT, IN 1ST class cond., ready for use; 4 cyl. Smith Robinson 4 h. p. engine. Ph. Pullman 3686.

A BARGAIN—3 CYLINDER HEAVY DUTY Gasoline motor, only $125. 436 E. 63d.

FOR SALE—MOTOR BOAT, 8 FT. Phone Lincoln 8245.

FOR SALE — 41 FT. SAILBOAT. GOOD hull; 1917 W. 31st. Thomas, Monday.

WANTED—SMALL SAILBOAT. MUST BE cheap. Drexel 5089.

21 FT. AUX. YAWL MUDHEN. Har. 3436.

TENTS, AWNINGS, ETC.

TENTS, 16X16, PYRAMIDAL, 12 oz. khaki, and white; A1 condition. Also pup tents. S. S. CO., 5835 S. Lincoln-st. Wentworth 4734.

FOR SALE OR RENT—WAGON AND TRUCK tents, etc. D. M. KERR MFG. CO., 1007 W. Madison-st.

FOR SALE — ARMY PUP TENTS, $2.95; 9x9 wall tents $22.50. 10 S. Clark-st.

TERMS OF SUBSCRIPTION OF THE TRIBUNE

Orders for mail subscriptions must be accompanied by remittance to cover postage paid in the United States (except Chicago and suburbs and postal zones 9, 6, 7, 8, measured from Chicago), Canada, and Mexico: Daily, without Sunday, one year, $6.00; two months, $1.00. Daily and Sunday, one year, $8.40; two months, $1.75; three months, $2.50; two months and Sunday, one year, $10.00; six months, $5.20; three months, $5.00; one month $2.00.

Sunday only, one year, $7.50; one month, $1.00.

Rates for subscription in postal zones 5, 6, 7, and 8 (measured from Chicago), Canada, and Mexico:

Daily, without Sunday, one year, $19.50; one month, $2.50.

Daily, without Sunday, one year, $12.00; one month, $1.50.

Sunday only, one year, $7.50; one month, $1.00.

Canadian subscribers ordering the Sunday Tribune without daily are charged 20 cents a year extra for postage. Give postoffice address in full, including county and state. Remit by express money order, draft, or postoffice money order payable to The Tribune Company. Publisher.

TRIBUNE, SOUTH DEARBORN STREET.
NEW YORK—512 FIFTH AVENUE.
WASHINGTON—40 WEST BUILDING.
LOS ANGELES—606 HAAS BUILDING.
LONDON—LAFAYETTE HALL (FACING THE LOUVRE).
PARIS—420 RUE ST. HONORE.

Persons desiring to take The Tribune by mail may obtain it by postal cards addressed to Central 100. When delivery is irregular or to make complaint.

Unsolicited manuscripts, articles, letters, and pictures sent to The Tribune are sent at the owner's risk and The Tribune Company emphatically repudiates any liability or responsibility for their safe custody or return.

DOMESTIC POSTAGE—One cent for each two pages or part thereof.

Foreign rates quoted above apply only to complete papers. When parts are sent the rate is 1 cent for each two ounces or fraction thereof. The laws of the postal department restrict and newspapers insufficiently prepaid cannot be forwarded.

REMEMBER OF THE ASSOCIATED PRESS.

The Associated Press is exclusively entitled to the use for republication of all news dispatches credited to it or not otherwise credited to this paper, and also the local news published herein.

All rights of republication of special dispatches herein also are reserved.

LOST AND FOUND.

AUTO—$50 REWARD WILL BE PAID FOR information leading to recovery of Dort Touring Car, Illinois License No. 284684, Motor No. 18,871. Car No. 38,774. Body of black, wheels dark blue, four Goodyear tires, monogram "H. F." on each side of car probably removed by this time. Car had 2 dents R. H. side, 1 on front door, other one about center of body, both about the size of silver dollar. Informants identity will not be disclosed. We will pay the reward without any delay or red tape. Phone Victory 3678. "Always Open." Bennetts Detective Agency.

BAG—LOST—BLACK LEATHER BAG CONtaining silk purse, papers, etc., neighborhood Lincoln Pk. and Webster-av. Liberal reward. Parkway Hotel, R. 208. Diversey 5008.

BAG—LOST—STERLING SILVER MESH bag, Thursday, south end of Jackson Pk., engraved Mary Lee Huber. Call Blackstone 4638 for reward.

BAG — LOST—PALACE THEATER, THURS. day afternoon, blue crochet miser bag, Liberty bonds; reward. Blackstone 203.

BARPIN—LOST—GOLD, BLACK INITIAL E; a keepsake; vic. 74th-Cottage Gr., Fri. eve. Phone Vincennes 5241.

BEADS—LOST—AMETHYST ROSARY; ON Halsted-st. car, Wed. eve. Phone Englewood 7205.

BOND — LOST—TUESDAY, BANK BOOK and Liberty bond, in Illinois Trust & Savings bank. Please return to 5415 Cottage Grove-av. 2d. in rear, get reward. Phone Hyde Park 10108.

BUCKLE—LOST—ONE STEEL, ON NORTHwestern train, from Winnetka to Chicago, or on way to Field's. Reward. Phone Midway 3654.

BROOCH—LOST OR STOLEN—PLATINUM and diamond, 7 large and 26 small stones, at Edgewater Beach Hotel. Liberal reward offered for return or information leading to recovery. Harrison 3203.

CAPE—LOST—ON ROCK ISLAND 9:30 train arriving Sunday night, May 16, brown kolinsky cape. Liberal cash reward. Phone Midway 8847.

CAT—LOST—TORTOISE SHELL ANGORA, female; good reward. Douglas 191.

CHOKER—LOST—MINK COLLAR CHOKER, Friday evening, on Illinois Central local train or 47th-st. Reward if returned. MR. SMITH. Central 4865.

CHOKER—LOST—MINK IN YELLOW TAXI, leaving Hyde Park; liberal reward. 1418 E. 57th-st. Hyde Pk. 524.

CIGARET CASE—LOST—ON NORTH SIDE bridle path, initialed H. D. S. Reward for return to H. D. Squires, 745 N. Michigan.

CIGARET CASE—LOST—SILVER, INITIALS P. L. D. Reward. Phone Midway 1956.

DIAMOND—LOST — SOMEWHERE ON North Side, Monday night; one diamond bar pin set in platinum, 17 diamonds; one diamond platinum wedding ring, 34 small stones; very liberal reward. Phone Central 1323.

DIAMOND—LOST—SOLITAIRE, FROM ENgagement ring, either in Woods theater, Sunday afternoon, or between Broadway and Bryn Mawr. Reward. Phone Sunnyside 6125.

DOG—LOST—SHEPHERD COLLIE, ORANGE and white, 4 white feet, white collar and tip on tail, tan tan on right hind foot; weighs about 90 lbs.; answers to the name of Bob. Phone 3875, 7612 Crandon-av. Phone South Shore 5474; reward.

DOG—LOST—BROWN AND BLACK BOSTON terrier, white neck and front legs; answers to Muggins; license No. 1969 on collar; reward. ARTHUR PAGE, 8208 Harper-av. Mid. 37.

DOG—LOST — BLACK SPANIEL, A.M., morning; license No. 1390. Belonged to a little cripple boy and was his companion. Reward. Phone Midway 1044. Armitage 1044.

DOG—LOST—MARCH 30, $100 REWARD; brown and white Collie, female. Ph. McKinley 3260 after school hours.

DOG — LOST — SMALL MALE POODLE, last Sunday; $10 reward. Telephone Englewood 6248 Sunday or after 7 p. m.

DOG—LOST—SMALL WHITE MALTESE terrier, between Howland, on Sheridan-rd. Reward. DOROTHY BLAIR, Wellington 8139.

DOG—LOST—WHITE POODLE, GARFIELD and Cleveland-av., Wed. A. M., 9 A. M. Reward. Phone Randolph 4.

DOG—FOUND—FRENCH BULLDOG, AT LA Salle-st. depot, Apr. 26th. Ph. Kedzie 4239.

DOG—LOST — RED CHOW, FEMALE; RE-ward. Diversey 2204.

FUR—FOUND—AT THE CORT THEATER. Owner may have same by furnishing description and when lost. Phone Central 19.

FOUNTAIN PEN LOST—MINK, BETWEEN 50th and 51st-sts. on Lake Pk.; reward. Phone Drexel 2273.

GLASSES—LOST—ON OAK PARK ELEVATED or 54th-av. platform, shell rim glasses in Watry & Heidkamp case. Call Columbus 1483. Reward.

GLASSES—LOST—CHILD LOST TORTOISE shell rim glasses in Lake Park, between 6 and 6:30 p. m., Friday, 21st. Reward. Normal 3318.

GLASSES—LOST—SHELL RIM, BIFOCAL case; Lake-st., btwn. May La Salle, Randolph-sts. Phone Seeley 6878.

HORNS—LOST—2 MELEPHONE HORNS Lyon & Healy and Holton makes. Kindly return to Oakland 1274 for reward. No questions asked.

KODAK—LOST—LEFT ON 63D-ST. CAR Tuesday night. Reward for return. C. G. CARLSON, 1911 Yale-av. Tel. Englewood 2207.

KEYS—LOST — BUNCH OF KEYS. CALL Harrison 1741, Monday.

MONEY—LOST—$28, WILSON-AV. "L." Sedgwick Rand, and Sheridan-rd., or ft. Sheridan-rd. to Edgecomb. Lib. rew. Return to Miss O'Connell, care of Andrews & Co., 163 W. Washington-st.

MONEY — LOST — $10.40, ON KENMORE OR Argyle Reward. Edgewater 4840.

NECKPIECE—LOST—SAT. NOON; MINK; in or nr. Skooglunds Cafeteria, Wilson-av. Reward. Edgewater 6102.

NOSE GLASSES—LOST—SHELL RIM, IN case, on Clark-st. car, Friday morning; reward. Ravenswood 5460.

NOSE GLASSES—LOST—IN CASE; ALSO empty case; reward. Superior 1440.

PACKAGE — LOST — BETWEEN BOSTON Store and Washington, Sat. aft.; reward. Boulevard 6782.

PIN—LOST—EASTERN STAR PIN, DIAmond setting marked on back "Lellie Jane." Reward, Ph. Drexel 3398.

PIN—LOST—GOLD AND PLATINUM BAR, with 3 diamonds; bet. 49th and Vincennes and Union depot. Reward. Drexel 345.

PURSE—LOST—ON THURSDAY AFTERNOON, diamond scarf pin; liberal reward. Address O 85, Tribune.

PURSE—LOST—GOLD, BETWEEN COHAN'S Grand and 5636 Prairie; keepsake. Ph. Wentworth 6564.

PIN—LOST—THURS., NIGHT, BETWEEN Leavitt and Leavitt. Keepsake. Reward $5. Seeley 5399.

POCKETBOOK — LOST — CONTAINING money and papers valuable to owner only; bet. Oak-st. and Lake Shore-dr., on Jackson-blvd. Finder can keep money if returned to MISS M. LATIMER, 4942 W. Jackson-blvd. Austin 1443.

POCKETBOOK — LOST — BETWEEN 12TH-st. station and Oak Park, via Parmalee bus, N. Western depot, and Madison-st. car. Tel. Oak Park 2161. Reward.

POCKETBOOK — LOST—A LONG BLACK oilcloth pocketbook, cont. Liberty bonds, promissory notes, receipts and personal papers. Liberal reward. Calumet 4995.

PORTFOLIO—LOST—BLACK IN WAUKEgan or N. Chicago, containing Sundstrand literature; reward. E. E. NOELL, 77 W. Jackson-blvd.

PURSE—LOST—ON NORTH BOUND ROBEY-st. car, Friday morning, a small black coin purse, containing $10 in paper and some change, trunk and valise keys, paper with number of cemetery lot, and calling card. "Comit and Mrs. A. D. Jackson." 510 S. Ashland-blvd. Liberal reward.

PURSE—LOST—BLACK CHANGE PURSE containing currency and unset diamond, ¼ carat, Monday, near 7th floor, Friday afternoon; $300 reward for return. Phone Drexel 2778.

PURSE—LOST—PARTY FINDING PURSE with Knights of Columbus medal and canceled checks on Montrose-blvd. bet. Sheridan-rd. and Broadway, Friday night, please mail to this address. Address A S 339, Tribune.

PURSE—LOST—MAY 20TH, IN OR NEAR Garfield Park, lady's small hand purse, containing about $25. Finder please call Kedzie 982 for reward.

RING—LOST—LARGE AMETHYST RING, silver mounting; left in ladies' washroom, Majestic theater, on Tuesday night, 18th. A liberal reward. Phone R. Park 3434.

RING—LOST—MASONIC EMBLEM ON Madison-st. car near Garfield Park; reward. Address M 114, Tribune.

SCARF—LOST — SKIN SABLE IN VICINity of South Shore hotel, Evanston, on Davis-st. bet. Sherman and Forest. Reward. Phone Glencoe 606, reverse charges.

SCARF—LOST—LIBERAL REWARD FOR return of lady's mink scarf lost on south bound State-st. car, or Randolph and State-st. Call Superior 145, after 7 p. m.

SCARF — LOST — GERMAN FITCH FUR, from counter, house furnishing dept., 8th fl., Mandel Bros., 12:30, May 21; liberal reward. Franklin 385.

SILVER FOX SCARF—LOST—ON N. STATE-st. car, about Chestnut-st. Please return to MRS. E. A. CLISBEE, 6908 So. Park-av.

THROW—LOST—A MINK, IN JACKSON Park, Friday evening. Call Vincennes 2621. Reward.

WATCH — LOST — GOLD WRIST, LINK bracelet, on Dorchester car, between 75th and 71st-sts. Call Midway 0121 evenings. Reward.

WATCH—LOST—A LADY'S GOLD WRIST watch on loop Friday. Marked "Mc. C." Liberal reward. Phone Beverly 3345.

WATCH—LOST—18 SIZE, OPEN FACED gold filled Waltham watch, bet. Adams and Monroe, on Wabash, Sat.; rew. H. P. 1066.

WRIST WATCH—LOST. LADY'S, WHITE gold, initialed H. M. P., between Michigan theater and home; liberal reward. 6009 Monticello. Long Beach 7501.

WRIST WATCH—LOST—SWISS; ON BLACK ribbon; in loop; Friday eve.; reward. H. K. B. Phone Lincoln 5023.

WRIST WATCH—LOST—SWISS MOVEMENT —May 22, Wilson L sta., bet. 8-8:30 a. m. Reward. Edgewater 6062.

LOST—ONE BAG OF RUBBER HORSESHOE PADS and corks and 2 pairs of nippers, from E. D. Kimball & Co. to John Grady, Lake Forest. Lost—Between Chicago and Lake Forest. Call Franklin 2529. Reward.

PERSONAL.

PERSONAL—$1,000 REWARD. HAVE HAD "paralysis agitans" (Parkinson's disease) about 6 years. Left arm and leg only. Seeking any physician who can help me sleep without medicine and write without difficulty like average person. No reward unless helped as stated. Full particulars to reputable parties. No persons without good references considered. Only written answers considered. MR. H., 659 Wellington-av., Chicago.

PERSONAL—ANY ONE KNOWING THE whereabouts of Sadie Small, who lived in Riverside, Ill., and who always worked as a waitress; she also has a niece living on the West Side. Please communicate with CORA STEEN. Call Kedzie 4807.

PERSONAL—WANTED — THE POSTOFFICE address of any of the heirs of Emma Heeger, deceased; one of her sons lived in Chicago a few years ago, J. W. Koons, Atty., Sanger, Texas.

PERSONAL—ANY ONE WITNESSING ACCIdent on Wabash-av. and Seeley-av. and Sedgwick-st., May 15, about 5:30 p. m., please communicate with me. J. ELARDO, 1102 Seeley-av.

PERSONAL—IF YOU HAD A BROTHER, sweetheart or husband that was with the A. E. F. and want to visit France I have a proposition of mutual benefit. Address A C 250, Tribune.

PERSONAL—IF F. M. PULTZ DOES NOT call for clothes in 5 days same will be sold for charges. MRS. M. SCHMIDT, 1341 N. Dearborn.

PERSONAL — WANTED, INFORMATION concerning George W. Yocum, account of death of sister. Write John B. Miller, 418 N. La Salle-st. Chicago, Ill. Room 201.

PERSONAL—ANYONE KNOWING THE whereabouts of Harry O. Hobbs, notify his mother, Myrtle Jamison, 623 W. 77th-st., Los Angeles, Cal.

PERSONAL — COMPENSATION OFFERED for information leading to location of W. H. Hall, partnership of Davis & Hall in 1904, regarding Heffner's abstract. Ph. Irv.3376.

PERSONAL—NOT RESPONSIBLE FOR ANY debts made since April 29 or in the future unless made by me in person. ROBT. LEELAND LANCASTER.

PERSONAL—PERSONS WITNESSING AUtomobile accident Jan. 10, 1920, at about 9:30 a. m. at Oak and Dearborn-sts., please address A. Tribune.

PERSONAL—LESTER FELSEN: ARE YOU in trouble? Please write home. Mother is very anxious. ROSE.

PERSONAL—HARRY EASTMAN: COME home to father, mother, and Bim. We long for you. MRS. B. R. EASTMAN.

PERSONAL — WANTED—PRESENT AD-dress of John H. Johnston, formerly of Pottsdam, N. Y. Address L 502, Tribune.

PERSONAL—WANTED—TO ADOPT A GIRL or baby under full 2 years; also exp. in employ. work. Address K 389, Tribune.

PERSONAL — AI BOOKKEEPER, American, age 38; best cred.; handle general ledger, assist. auditor, or take charge small office. Address J 536, Tribune.

PERSONAL — BOOKKEEPER AND general office man, 28 years' experience; age 36; married; good reference; $35 per week. Address M 375, Tribune.

PERSONAL—D. E. BKKPR.; 15 YRS.' genl. office exper., entirely reliable, trustworthy, solicits permanency; excellent ref. Address M 313, Tribune.

PERSONAL—YOUNG MAN, EXPERIenced in lumber business, for office work and collecting. HYNES BROS., 3624 S. State-st.

PERSONAL—A LIVE YOUNG MAN, age 22, wants any kind of office position, where there is a chance to become a salesman. Address M 314, Tribune.

PERSONAL—ENERGETIC YOUNG man, ambitious, as correspondent, typist; all around clerk; good at fig. Address K 378, Tribune.

PERSONAL — BOOKKEEPER, AGE 24 yrs. experience; able to take care of any set of books; student at Walton School of Accounting. Address L 300, Tribune.

PERSONAL—ACCOUNTANT AND EFficiency man, 10 years' experience in all departments of a manufacturing business and now employed in executive capacity in sales organization of leading auto accessory manufacturer, wishes position so as to be located permanently in Chicago; have ability and reliability combined and can furnish highest references; will not consider change unless you are a reliable firm in need of a high class man. Address M 129, Tribune.

PERSONAL — YOUNG MAN, 25, with bookkeeping and selling experience desires connection with progressive firm; highly recommended. Address J 598, Tribune.

PERSONAL — OFFICE ASSISTANT, married, age 28, employed as asst. office manager and shipper; can take letters on accounts; college grad.; student of accounting; salary $35. Address L 205, Tribune.

PERSONAL—YOUNG MAN, 30 YRS. old, general office experience, wants position where energy, ambition, and ability count, salary, $30; excellent references. Address L 200, Tribune.

PERSONAL — BOOKKEEPER OF UNusual exper. has spare time; can keep books, install systems, operate typewriter, etc., and save you money. Address L 556, Tribune.

PERSONAL—BOOKKEEPER, AUDITor, acct., 15 years' experience; last 9 years with one of the largest corps. in the country; desires to make change. 34 years old. Address L 481, Tribune.

PERSONAL WITH—EXPERIENCED ON LEATHER. Position as clerk in shoe store or salesman, leather novelties, etc. Address L 552, Tribune.

PERSONAL — CLERK, MAN, 40, married; good penman; Oliver typist; well educated in English and in German; desires position by June 1st. Address L 554, Tribune.

PERSONAL WITH—BKKPG. AND GENERAL office work; h. s. grad., 25 years, thorough and competent; desires connection leading to sales. Address M 441, Tribune.

PERSONAL WITH—EXP. TIMEKEEPER AND pay roll clerk; good at figures and detail work; also take full charge of; also exp. in employ. work. Address K 389, Tribune.

PERSONAL WITH — AI BOOKKEEPER, American, age 38; best cred.; handle general ledger, assist. auditor, or take charge small office. Address J 536, Tribune.

PERSONAL WITH — BOOKKEEPER AND general office man, 28 years' experience; age 36; married; good reference; $35 per week. Address M 375, Tribune.

PERSONAL WITH—D. E. BKKPR.; 15 YRS.' genl. office exper., entirely reliable, trustworthy, solicits permanency; excellent ref. Address M 313, Tribune.

PERSONAL WITH—YOUNG MAN, EXPERIenced in lumber business, for office work and collecting. HYNES BROS., 3624 S. State-st.

PERSONAL WITH—A LIVE YOUNG MAN, age 22, wants any kind of office position, where there is a chance to become a salesman. Address M 314, Tribune.

PERSONAL WITH—ENERGETIC YOUNG man, ambitious, as correspondent, typist; all around clerk; good at fig. Address K 378, Tribune.

PERSONAL WITH — BOOKKEEPER, AGE 24 yrs. experience; able to take care of any set of books; student at Walton School of Accounting. Address L 300, Tribune.

PERSONAL WITH—ACCOUNTANT AND EFficiency man, 10 years' experience in all departments of a manufacturing business and now employed in executive capacity in sales organization of leading auto accessory manufacturer, wishes position so as to be located permanently in Chicago; have ability and reliability combined and can furnish highest references; will not consider change unless you are a reliable firm in need of a high class man. Address M 129, Tribune.

PERSONAL WITH—YOUNG MAN, 25, with bookkeeping and selling experience desires connection with progressive firm; highly recommended. Address J 598, Tribune.

PERSONAL WITH — OFFICE ASSISTANT, married, age 28, employed as asst. office manager and shipper; can take letters on accounts; college grad.; student of accounting; salary $35. Address L 205, Tribune.

PERSONAL WITH—YOUNG MAN, 30 YRS. old, general office experience, wants position where energy, ambition, and ability count, salary, $30; excellent references. Address L 200, Tribune.

PERSONAL WITH—BOOKKEEPER, AUDITor, acct., 15 years' experience; last 9 years with one of the largest corps. in the country; desires to make change. 34 years old. Address L 481, Tribune.

PERSONAL WITH—

LAWYER.

I have practiced law in Chicago for five years, and have made good. I now desire to enter the business field with a commercial or financial house. Am 29 years old, married; have college and high school education; have had executive, correspondence, collection and selling experience; strong personality, splendid address, tact and real ability. Address M 455, Tribune.

PERSONAL WITH—BY YOUNG MAN WHO has had corporation executive experience, with responsibilities that accompany same, one who takes pride in fair mindedness and quick decisions; at present manager of general office of a corporation with auxiliary holdings; knowledge of credits, collections, and purchasing; married; college education; can furnish bond; would consider leaving Chicago. Address M 141, Tribune.

PERSONAL WITH—

REAL ADVERTISING MANAGER.

Broadest experience, newspapers, magazines, trade papers, direct by mail; keen analyst, visualizer, and producer; high class writer and layout man; knows markets and merchandise; desires connection; part or whole time. Address M 520, Tribune.

PERSONAL WITH—YOUNG MAN, AGE 28, reliable, energetic, with initiative, wants position with future; 3 years' office experience, with proven ability as assistant credit man and accountant; employed as salesman—prefer wholesale connection. Address M 522, Tribune.

PERSONAL WITH—EXECUTIVE OR SECRETarial man, 27, well educated, experienced, possessing initiative and energy, seeks employment with mfg. or advertising concern; good correspondent and thoroughly familiar with office details; good records will recommended. Address M 350, Tribune.

PERSONAL WITH—EXPERT ON LAND VALues, past 5 years senior land appraiser interstate commerce commission; have legal training and experience in banking and land loan business; want position with reliable and extensive realty or insurance company. Address M 334, Tribune.

PERSONAL WITH—YOUNG MAN, 27 YEARS of age, in traffic, accounting, and claim experience; holds B. S. degree in business law; desires position in legal or semi-legal capacity; collection work would suit as a start. Address M 212 Tribune.

PERSONAL WITH—MACHINE SHOP EXECutive, 35 years of age, 20 years' experience on tooling, production and maintenance, 6 yrs. executive experience as general foreman and foreman; good refs.; $300 mo. Address A 290, Tribune.

PERSONAL WITH—TRAINED NEWS WRITer, publicity expert, copy writer, seeks connection with high class organization that appreciates value of holding public confidence; can submit samples that tell their own story. Address K 93, Tribune.

PERSONAL WITH—LAWYER, AGE 26, 4 years' business experience, desires connection with mfg. or other business house where chance of rapid advancement is possible; present connection permanent. Address K 319, Tribune.

PERSONAL WITH—CORRESPONDENT; ASsistant in sales dept. or similar work; high grade education; inside work; also can be willing to accept responsibility. Address J 221, Tribune.

PERSONAL WITH—ADVERTISING MAN, young, as manager or assistant, good merchandiser and mail order man, expert on layouts and catalogs; opportunity of greatest importance. Address K 371, Tribune.

PERSONAL WITH—HIGH GRADE EXECUtive; 15 yrs. exper.; is open for immd. conn. as G. M. Knows the game from A to Z; age of acctg., shipping, transp., and modern office methods. Address K 344, Tribune.

PERSONAL WITH—ACCOUNTANT, OFFICE and credit man, capable taking full charge acctg. dept. or office; can install and operate entire office system. Address L 303, Tribune.

PERSONAL WITH—PRODUCTION MAN, 26 years, with advertising agency or assistant to advertising manager, with commercial house; 4 years' experience with agency. Address L 266, Tribune.

PERSONAL WITH—YOUNG, LIVE WIRE executive wishes to connect with growing manufacturing concern; available office manager and accountant; salary $200. Address L 271, Tribune.

PERSONAL WITH—MY EXPERIENCE COVered by office sales, Chicago branch management, personnel and employment work; my possibilities, Box 1, Tribune. Salary about $4,000. Address J 250, Tribune.

PERSONAL WITH — BRANCH MANAGER, eastern concern, desires change; competent for executive position; 7 years at law and 8 years last past mercantile. Address L 557, Tribune.

PERSONAL WITH—IN EMPLOYMENT DEPT. Am personnel manager for a concern with 800 employees; for best reasons desire new connection. Salary demands; around $4,000. Address J 549, Tribune.

PERSONAL WITH—BY THOROUGHLY EXperienced, capable, trustworthy, middle aged bus., secy.-steno.; various lines; hard worker, clean record, character; reas. salary; might have office. Address L 556, Tribune.

SITUATION WTD—YOUNG MAN, 30 YEARS old, 5 years as general mgr. of large corporation, desires responsible connection with an established house or industry in connection that offers a future. Address M 482, Tribune.

SITUATION WTD—ADVERTISING AND catalog manager of large hardware, machine tool and mill supply house is open for engagement. Address M 323, Tribune.

SITUATION WTD—ACCOUNTANT, AUDItor and systematizer, mfg. and jobbing experience, wants position as office or dept. manager; best ref. Address L 596, Tribune.

SITUATION WTD — OFFICE EXECUTIVE, age 31, 10 yrs. acctg. exp., credit, collections; good corres.; capable and energetic. Address M 508, Tribune.

SITUATION WTD—OFFICE MGR., ACcountant, systematizer, credits, coll., R. R. claims, all office routine. Broad experience, age 34. Address B T 375, Tribune.

SITUATION WTD—TWENTY YEARS' EXPEperience foreman, expert efficiency man in delivery teaming, or handling men. Address L 229, Tribune.

SITUATION WTD—MAN WITH 7 YEARS' experience in retail credit estab.; salary to depend on results shown. Address L 313, Tribune.

SITUATION WTD—BY EXECUTIVE ACcountant with twelve years' experience in general and cost accounting; 11 references; confidential. Address M 318, Tribune.

SITUATION WTD—INDUSTRIAL INVESTIgator; four years' experience, office, factory; no system; college graduate; common sense only; $3,000. Address M 267, Tribune.

SITUATION WTD—OFFICE MANAGER OR accountant, 20 yrs.' experience; handle anything in the line; etc.; salary $45 week. Address L 579, Tribune.

SITUATION WTD—YOUNG MAN, 25, MARried, wants position as bookkeeper, or take full charge of small firm. Address M 302, Tribune.

SITUATION WTD—SAVINGS BANK MAN with card ledger experience as chief clerk of department; at present employed in loop bank. Address L 314,

SITUATIONS WANTED—MALE.

House Servants.

SITUATION WTD — AS NURSE AND COMPANION to elderly gentleman; no objection to leaving city; familiar with traveling here and abroad; very best references. Address M 169, Tribune.

SITUATION WTD—BUTLER, HOUSEMAN, exp. dining room 1st fl., and care of clothing; prefer place in country for summer; refs. Address L 64, Tribune.

SITUATION WTD—YOUNG FRENCH COUple want general work in city or country. Good cook and seamstress. Address J 533, Tribune.

SITUATION WTD—AS HOUSEMAN IN PRIvate family, or clubhouse, by a middle aged man; North Side preferred. GUST LENGKEIT, 532 N. Well-st.

SITUATION WTD — BY YOUNG COLORED man as cook for family or bachelors who are going East for summer; exp.; highest ref. Address K 424, Tribune.

SITUATION WTD — FIRST CLASS, ECOnomical Japanese chef in priv. family; go anywhere; has ref. Address L 236, Tribune.

SITUATION WTD—BY YOUNG JAP AS butler or house worker; state wage. Henry, 1747 E. 30th-st., city.

SITUATION WTD — JAPANESE WANTS position housework, private family, 2951 Ellis-av.

SITUATION WTD — EXPERIENCED WHITE couple, wife good cook, man for house and butler; refs. Address M 147, Tribune.

SITUATION WTD—HOUSEMAN, BY SINGLE man, in private home; 5 years' experience. Address K 597, Tribune.

SITUATION WTD—COLORED COUPLE; housework. Call Douglas 6201.

Conchmen, Teamsters, Chauffeurs.

SITUATION WTD—AM A COMPETENT chauffeur and mechanic; also an excellent horseman; recently honorably discharged from the U. S. Army, completing nearly seven years' enlistment; 5½ yrs. in Cavalry on Mexican border; 1½ yrs. motor transport; one month prior to discharge held position of inspector of motor vehicles in large camp. H. Spector of motor vehicles in large camp. H. 1634 E. 68th-st., City. Phone Hyde Park 7743.

SITUATION WTD — COMPETENT, TRUSTworthy, neat appearing, single chauffeur, age 30; 10 years' previous experience with Pierce-Arrow, Locomobile, Packard, and Cadillac cars; with last employer 5 years; 1st class refs.; salary $35. Address L 471, Tribune.

SITUATION WTD — CHAUFFEUR, PRIV. family; single, white, age 25, reliable, 8 years' exp. on all high grade cars, 1½ years last employer, wishes steady position; best of refs. Phone Drexel 8888 between 8 a. m. and 12 noon. [Christ.]

SITUATION WTD—CHAUFFEUR; COLLEGE man, with both mechanical and driving experience wishes to earn his way to California; will start about June 10; excellent of references. L. 15 Central. Iowa State College, Ames, Ia.

SITUATION WTD—AS CHAUFFEUR, COMpetent driver and mechanic, over 10 years; experience as private chauffeur on high grade cars; knows city, suburbs, and roads; permanent, private position only; Chicago refs. Address L 400, Tribune.

SITUATION WTD—CHAUFFEUR; POSITION with private family, North Side preferred; will give good references; nine and half years on last job; nothing but good job considered. Address J 535, Tribune.

SITUATION WTD — BY HIGH GRADE chauffeur, mech. eng., 17 years' exp., high grade cars, yearly; private family; $150 per mo., furn. rooms over garage; best of refs. Address K 479, Tribune.

SITUATION WTD—CHAUFFEUR, WITH 7 yrs.' experience in high grade cars; 26 yrs. old, white, married, 160 pounds, 5 ft. 10 in. tall; will consider private family or high grade car; salary $90. Address J 390, Tribune.

SITUATION WTD — PRIVATE DRIVER; reliable 27 yrs.; single, would like to travel; first class references. Address K 146, Trib.

SITUATION WTD—CHAUFFEUR; PRIVATE family or clubhouse, by a middle aged man; North Side preferred. GUST LENGKEIT, 532 N. Well-st.

SITUATION WTD — BY YOUNG COLORED man as cook for family or bachelors who are going East for summer; exp.; highest ref. Address K 424, Tribune.

SITUATION WTD — FIRST CLASS, ECOnomical Japanese chef in priv. family; go anywhere; has ref. Address L 236, Tribune.

SITUATION WTD—BY YOUNG JAP AS butler or house worker; state wage. Henry, 1747 E. 30th-st., city.

SITUATION WTD — JAPANESE WANTS position housework, private family, 2951 Ellis-av.

SITUATION WTD — EXPERIENCED WHITE couple, wife good cook, man for house and butler; refs. Address M 147, Tribune.

SITUATION WTD—HOUSEMAN, BY SINGLE man, in private home; 5 years' experience. Address K 597, Tribune.

SITUATION WTD—COLORED COUPLE; housework. Call Douglas 6201.

Conchmen, Teamsters, Chauffeurs.

SITUATION WTD—AM A COMPETENT chauffeur and mechanic; also an excellent horseman; recently honorably discharged from the U. S. Army, completing nearly seven years' enlistment; 5½ yrs. in Cavalry on Mexican border; 1½ yrs. motor transport; one month prior to discharge held position of inspector of motor vehicles in large camp. Hinsp

NTED—MALE HELP.
tores and Offices.
NAGER—
several openings for men who
ed in the operating end of mail
ary; write us briefly, stating age,
ary expected. Address A O 522.

FLOORMAN—
EXPERIENCED.
floor, employment office.
S STEVENS & BROS.
19 N. State-st.

HANDLERS AND CHECKERS—
d in wholesale grocery or mail
preferred. Good pay, steady
Co. Kinzie and Dearborn-sts.

GENERAL
CLERK.
ouse experience preferred. Good
advancement. Apply
MAHA PACKING CO.
S Halsted-st.

OFFICE WORK—GOOD PAY
for advancement.
ITCH WOOLEN MILLS.
813 W. Adams.

OR HIGH SCHOOL GRADUATE
LEARN SILK BUSINESS
good future; apply now; will
chool closes. Address A E 205

LERKS WITH EXPERIENCE
in North Side; splendid opp
rt parts; steady day off as
ear round; excellent wages, c
Levy Co., 614-16 Davis-st., Ev
Evanston L&P. Co. reverse charge

ORDER FILLERS AND INSPE
position; and liberal sala
Apply to Mr. Lundgberg
RSCHILD & COMPANY
JACKSON AND VAN BUREN

ERK
family hotel. In reply state ref
telephone number. Address

ERK AND NIGHT CLERK—
at the NEW HOTEL SOMERSET
and Argyle. Ask for Mr. White

ERKS—
portunity for young man in ou
ment; 44-hour week; 1 noon Saturday. Appl

ARNER SPEEDOMETER CORP
1858 Diversey pkwy.

ERKS—
ge or similar experience; wa
portunity for advancement.
SPAULDING & CO.
n Buren-st.

ERK—
writing a neat hand, accurate,
willing to learn; need not
ve had bookkeeping but out of business
high school; you will be taught.
in your application. State
ence. Address A E 205

ERK—
ledger man; permanent posi-
portunity to the right
and salary. Address

TO TAKE CHARGE IN
count experienced in mail order
ercandise; confidential. Address

ER—EXPERIENCED; SAV.
Tribune.

ENERAL OFFICE WORK
ssary; pleasant position
hours; one half day Satur-
Apply at 1021 CURT
EGIAN MILLS CO.
n Buren.

CORRESPONDENT—EXPD
ring in paper or stationery
Salary $35 to start. Apply
for advancement. State age, and
Box 231, Tribune.

AN—YOUNG, WHO HAS HAD EXPERI-
in automatic sprinkler engineering, one
ho is thoroughly familiar with
ndence; one who can prepare plans for insur-
approval and equipped to successfully
ordinate sales of sprinkler installations in
ounding territory. Address A 24, Tribune.

AN—YOUNG, 25 TO 30 YEARS OF AGE,
for chief clerk of branch office; prefer single
and who has had bookkeeping and
erience so that he can properly direct the
rk; will give several months' training and
ary while learning; training period
dress B M 387, Tribune.

AN—YOUNG, OF NEAT APPEARANCE,
18 to 20 yrs., for general office work; high
ool graduate preferred; must be quick and
dustrious; good future for one willing to
k; keep records and assist with
work. Apply Employment
ERSON & CO.
44 W. ADAMS.

AN—YOUNG, WHO CAN OPERATE
typewriter, for handling details in connec-
with factory orders; this is a fine op-
nity for one with common school education,
ate age, experience, and salary expected. Ad-
ress B N 205, Tribune.

AN—YOUNG.
Who wishes to learn drug manufacturing
siness; splendid opportunity for advance-
ent to bright, wide awake young man.
STANDARD LABORATORIES,
847 W. Jackson-blvd.

AN—YOUNG, GRO...ERY EXPERIENCE
as general floor and phone salesman; ex-
ptional opportunity for right man. Apply
ce. Advancement based on work and abil-
y. Apply MR. STRAUSS, T. & G. STORE,
Michigan.

AN—YOUNG, AMBITIOUS. HERE IS A
real opportunity for a bright young man,
to 18 years old, who can operate type-
riter. Is the sale advantageous? State
alary you would expect. Address A S 509,
Tribune.

AN—YOUNG, THOROUGHLY EXPERI-
enced as assistant pay roll clerk; must
e neat penman, rapid and accurate at fig-
res; will come well recommended; give ex-
erience, references, salary expected. Ad-
ress A A 338, Tribune.

AN—YOUNG.
To assist in purchasing department and take
harge of stationery stockroom; excellent op-
ortunity for man qualifying; state age, ex-
erience, and salary expected. Address C H
77, Tribune.

AN—FURNITURE; THAT HAS HAD EX-
perience in all departments; one who will go
out and help deliver and also collect; young
an preferred.
SHON FURNITURE CO.,
Michigan City, Ind.

AN—TO WORK IN A CLERICAL CAPA-
city in our installment collection dept. Ap-
ly employment bureau, 4th floor,
WABASH AND JACKSON.

AN—YOUNG, BRIGHT, 18 TO 21; SOME
e experience preferred; rapid advance-
ent assured to right young man; state ex-
erience, and salary expected. Address A
Tribune.

AN — YOUNG, FOR CORRESPONDENCE
work in our automobile dept.; one with
ome clerical exp. pref.; splendid opportunity
or advancement. Address A B 287, Trib-
ne.

AN — AGE 18-24, H. S. EDUCATION,
ome knowledge of farming, for general of-
ice work; steady position with good ad-
ancement according to ability; hours 7:45 to
4:30, 12 o'clock Saturdays. Phone Calumet
0 or 2870, or call at GOODRICH RUBBER CO.,
1925 S. Michigan-av.

MULTIGRAPH OPERATOR—CAPABLE OF
working without supervision and who has
ambitious and has initiative. To such a man
we can offer an unusual opportunity for ad-
vancement. Address A B 351, Tribune.

MULTIGRAPH OPERATOR— SALARY TO
rapid operator capable repairing machines.
Can also use young man with few months
experience. Low's Letter Service, 180 N.
Dearborn.

MULTIGRAPH OPERATOR—
Downtown bank. State particulars. Address A E 397, Tribune.

NIGHT CLERK—EXPERIENCED.
LEXINGTON HOTEL,
Michigan-av. and 22d-st.

NIGHT CLERK—AT ONCE ON LARGE
newspaper. Apply 1124 Tribune Building.

OFFICE MAN—FAMILIAR WITH GENERAL
routine and sales correspondence; reliable,
married or single man preferred; state age,
salary expected, and past experience. Ad-
dress A E 131, Tribune.

OFFICE CLERK—YOUNG MAN, ABOVE
draft age, steady, neat writer; some knowledge
of bookkeeping; good at figures; mention age,
past experience, and salary expected in an-
swer. Address A O 303, Tribune.

OFFICE MAN—
Must be good at figures. Good position.
Maremont Mfg. Co., 910 S. Wabash-av.

OPERATORS — EXPERIENCED BEMING-
TON, bookkeeping machine operators;
good working conditions. Address B M 540,
Tribune.

PADDER, FILLER AND S. AND O. CHECK-
er in wholesale house; salary $22 per week;
permanent; state age. Address M 103, Trib-
une.

PRICE MAN—ALL AROUND, BY GENERAL
contractor, experience estimating, check-
ing plans, cost keeping, etc. Address K 531,
Tribune.

PRICE CLERKS—ACCOUNTING DEPT.
large corporation; accounting dept. expe-
rience preferred; salary $100 and $105. Ad-
dress J J 1, Tribune.

PRICE CLERKS—EXPERIENCED, AC-
counting dept. large corporation; accounting
dept. experience preferred; starting salary
$90. Address A B 580, Tribune.

SALESMAN—SHOE EXP. STEADY POSI-
tion. SHANE, 808 E. 63d, near Cottage
Grove-av.

SALESMEN—2 FOR SHOE DEPT. GOOD
salary; no evening work. KLEIN BROS.,
Halsted and 20th-sts.

SECRETARY—
Conspicuous stenographer; knowledge of ac-
counting essential; high initiative, good
salary, and splendid opportunity for an am-
bitious young man. Address, stating qualifi-
cations, experience, and references, A D 299,
Tribune.

SHIPPING CLERK—
A permanent position with manufac-
turing company; good pay.
H. B. SACKETT
SCREEN & MFG. COMPANY,
1685 Elston-av.

SHIPPING CLERK.
EXPERIENCED
In factory; desirable opening for capable man;
write, stating age, experience, and salary ex-
pected. Address A O 502, Tribune.

SHIPPING CLERK — MUST BE
thoroughly experienced, checker and crater.
Good future and salary for a reliable man.
METZ FURNITURE CO., 1465 W. 37th-st.,
near Ashland.

SHIPPING CLERK—EXPERIENCED, CAPA-
ble of taking charge of men; must be over
25; state age, salary, references.
Address A B 572, Tribune.

SHIPPING CLERK—EXPERIENCED WRAP-
ping and packing books desirable, though
not indispensable; hours 8:30 to 5:30; salary
expected. Address G P 141, Tribune.

SHIPPING CLERK—ONE WITH ICE CREAM
or milk experience preferred. Apply Hydrox
Ice Cream and Cake Parlor.

SHIPPING CLERK — EXPERIENCED;
steady work, good pay. Athletic Shoe Co.,
20 N. Marshfield-av.

SKIP TRACERS—MAIL ORDER CONCERN
in loop. Address L 574, Tribune.

SODA DISPENSERS.
Experienced men for soda dispensing. Per-
manent; good salaries.
Apply Employment Office, 8th floor. Take
Adams and Dearborn-st. elevators.
THE FAIR.

SODA DISPENSER—EXPERIENCED MAN,
for fountain in loop; hours, 9 p. m. to 7
a. m.; references required. Address A E 301,
Tribune.

SODA DISPENSER—
Thoroughly experienced man to take charge
of fountain; $37 a week. Call 1097, Tribune.

SODA DISPENSER—$35 A WEEK. APPLY
to Hammond Candy Co., 166 E. State-st.,
Hammond, Ind.

SODA—FIRST CLASS WITH GENL.
drug store exp. Permanent position. Ref.
CONRAD & NAFE, 1400 47th-st.

STATISTICIAN—EXPERIENCED IN ESTAB-
lishing cost system and scheduling and
routing; large mail order concern, loop loca-
tion; splendid opportunity. Address L 570,
Tribune.

STENOGRAPHER — MALE OR FEMALE;
must be competent, rapid, and accurate,
and above all have good judgment—not a
mechanical stenographer; state salary and
experience needed apply. Brokerage of-
fices. Good salary. Give experience, refer-
ences, qualifications, and other details.
Address A E 318, Tribune.

STENOGRAPHER.
Young man with ambition to succeed. At
least high school experience at stenography and
typewriting. Apply
SWIFT & COMPANY,
Employment Division, General Office,
Union Stockyards.

STENOGRAPHER.
YOUNG LADY.
With experience; preference given to one
familiar with mechanical and engineering
terms; good starting salary and further ad-
vancement as merited; state age, experience,
and salary desired. Address A C 238, Tribune.

STENOGRAPHER—YOUNG MAN, WITH
some knowledge of etc., and willing to learn
business; good opportunity for advancement;
state experience, qualifications, references,
and salary desired to start. Address M 524,
Tribune.

STENOGRAPHER—WITH SALES ABILITY.
Some mechanical knowledge of automobiles
preferred. Good opportunity in new Chicago
branch of large corporation. Call Monday
morning, or write TRAILMOBILE CO., 3000
S. Wabash-av.

STENOGRAPHER OR TYPIST — YOUNG
man with some knowledge of bookkeeping
for timekeeping, etc. Excellent prospect for
one qualifying. Give references, experience,
age, salary to start. Address A E 309, Trib-
une.

STENOGRAPHER—
Young man, with some experience. Apply
any day before noon.
C. L. COMPANY,
636 S. Michigan-av.

STENOGRAPHER — YOUNG MAN — TO
learn excellent branch of automobile busi-
ness; one who is ambitious and capable of
developing into an executive. Thompson
Meaylon Mfg. Co., 3109 So. Canal.

STENOGRAPHER—YOUNG MAN ABOUT 20
yrs. old; excel. oppor.; good sal.; must be
competent, energetic and willing to work
hard for advance; start at once. Address
A E 350, Tribune.

STENOGRAPHER-CLERK — YOUNG MAN,
railroad experience; Asst. Gen'l Mgr.'s Office.
Give age, experience, where employed, salary
expected. Treated confidential. Address A E
328, Tribune.

STENOGRAPHER—YOUNG MAN, INTELLI-
gent, fresh appearance preferred, for real
estate and jobbing house; state particulars.
Address A E 263, Tribune.

STENOGRAPHER — COMPETENT, POSSES-
sing initiative and ability to execute of-
fices of large foundry co.; first class refer-
ences required. Address A O 82, Tribune.

STENOGRAPHER — YOUNG MAN, EXPE-
rienced; permanent position, good start-
ing salary and opportunity for advancement.
Call Room 764, Monadnock Block.

STENOGRAPHER — EXPERIENCED; ALSO
clerical work; excellent opportunity for ad-
vancement. Continental Paper Bag Co., 346
N. Ada-st.

STENOGRAPHER — YOUNG MAN, HIGH
school education; neat and accurate; exp.
not necessary. Address A E 255, Tribune.

STENOGRAPHER—AT LEAST ONE YEAR
experience; attractive position in loop con-
cern. Address L 569, Tribune.

STENOGRAPHER — DOWNTOWN BANK.
Give particulars. Must be first class. Ad-
dress A E 296, Tribune.

STENOGRAPHER — FIRST CLASS, FOR
railroad office. $150 per mo. Ph. Harri-
son 1864.

STENOGRAPHER—AND GENERAL OFFICE
work. State exp. and salary desired. Ad-
dress A O 511, Tribune.

STENOGRAPHER — YOUNG MAN; GOOD
salary. Address M 315, Tribune.

STENOGRAPHER—
Permanent position; good opportunity for
a young man; $22 to start; rapid advance-
ment; give phone. Address C J 270, Tribune.

STENOGRAPHER—IN SALES DEPT.; $100
per month. Everson Filter Co., 70 W. Lake.

STOCKMAN.
WHOLESALE SHOE HOUSE
has opening for a young man to start in
stock; real future to ambitious party; some
experience preferred.
SINBAC, 215 W. MONROE-ST.

STOCKROOM CLERK—
For auto parts; good wages to capable man.
Apply
CONSUMERS CO. GARAGE,
33d and Normal.

STOCKKEEPER — SHIPPING CLERK. EXPE-
rienced in glassware stock; good future.
Address A C 83, Tribune.

SUPPLY CLERK—
Young man for position as stationery supply
clerk. We want a fellow not afraid of work
and who is looking for a good future. Sal-
ary $20 a week to start.
HAROLD LACHMAN CO.,
12 N. Michigan-av., 4th floor.

TAILOR SALESMAN—
Experienced all around man; must be qual-
ified to make sales, take accurate measure-
ments, and make necessary alterations; good
opportunity and good pay; must leave city;
state age, experience, and salary expected.
Address D D 483, Tribune.

TELEGRAPH POSITIONS.
EXPERIENCE UNNECESSARY.
An opportunity for any bright grammar or
high school graduate 16 to 25 years of age,
with the necessary ability to learn the pro-
fession of automatic telegraphy, which offers
advancement to $1,500 or more per year.
Pay while learning. Immediate and perma-
nent employment when qualified.
A system by which a message typewritten
on a special machine in Chicago appears
in New York on a telegram blank ready for
delivery.
Equally good positions consisting of re-
ceiving and delivering telegrams by telephone
are also available. Apply Employment De-
partment, 2d floor,
WESTERN UNION TELEGRAPH COMPANY,
ROOM 305,
111 WEST JACKSON-BLVD.

TIMEKEEPER—
One who is looking for a future; very good
opportunity with a large firm in the city;
state particulars fully. Apply in own hand-
writing. Address C J 272, Tribune.

TIMEKEEPER AND COST CLERK—EX-
per., by building contractor; state exper.,
refs., age, salary; immed. position. Address
A C 69, Tribune.

TIMEKEEPER AND PAY ROLL CLERK—
For machine shop.
Foote Bros. Gear and Machine Co.,
213 N. Curtis-st.

TIMEKEEPER—YOUNG MAN TO WORK IN
planning department. GESTNER & HECHT,
Harrison and Throop-sts.

TIMEKEEPER—
810 Fulton-st.

TIMEKEEPER—EXPERIENCED FOUNDRY.
Address A C 490, Tribune.

TO YOUNG MEN DESIRING AN OPPOR-
TUNITY TO GROW AND DEVELOP,
and who are willing to start at the bottom of
large organization, we [a large steel
concern] offer two or three openings. Ap-
plicants must be in good health, intelligent,
clean cut, ambitious, and only high school
experience not necessary, but would prefer
those with high school training. Write fully
about yourself, giving age, nationality, and
names of schools attended, etc. Address C M
373, Tribune.

TYPISTS — EXPERIENCED, EITHER ON
fixed salary or part guaranteed salary and
part piece work; on piece work typists make
from $20 to $40 per week; no beginners
wanted; permanent positions with trust com-
pany. Address L 191, Tribune.

TYPIST.
GOOD SALARY,
with fine opportunity for promotion, for a
competent young man; give age and experi-
ence. Address C H 573, Tribune.

TYPIST—FOR BILLING AND GENERAL
office work. Apply at once. SETHNES,
178 S. Clark-st.

TYPIST — EXPERIENCED, ADDRESSING
and fill in. CORLEY, JOHNSON CO., 542
S. Dearborn.

TYPIST FOR VOUCHER WORK. APPLY 8
to 1, 6th fl., 606 S. Michigan-av.
INTERNATIONAL HARVESTER CO.

TYPIST — OPERATING ELLIOTT FISHER
machine, seating and billing; for leading
railroad office. Apply 940 Rookery Bldg.

TYPIST—BROKER'S OFFICE; PERMANENT
position; chance for advancement. Apply
612 Rialto Bldg.

TYPISTS—DAY OR EVENING WORK $18
per week and up. 2d floor, 615 S. State.

YOUNG MAN,
18 to 20 years old,
IN ADVERTISING DEPARTMENT.
An exceptional opportunity for a young
man who desires a start in life to learn
advertising. A good salary to start.
Advertising Department,
CARSON PIRIE SCOTT & CO.

YOUNG MEN
FOR SELLING AND STOCK POSITIONS.
$20 A WEEK PAY.
Apply Supt.'s Office.
WIEBOLDT'S,
Milwaukee-av. at Paulina-st.
Lincoln, School, and Ashland.

YOUNG MAN
STENOGRAPHER.
Between ages of 18 and 21; will have op-
portunity to learn business; good chances
for advancement; must be competent; in
replying state age, experience, telephone num-
ber. Address A C 427, Tribune.

TYPIST—EXPERIENCED FOR BILLING;
permanent position; free insurance, vaca-
tion; hours 8:30 to 5:30 or 9 to 6 o'clock;
good pay. Inquire at once for Mr. Schmidt.
R. M. HOLLINGSHEAD CO.,
1534 W. Superior-av.

YOUNG MEN—TO YOUNG MEN WHO
wish to get into the mail order collection
and credit work. An opportunity for
opportunity must have high school or
college education and write a plain, rapid
hand be quick and active mentally and
physically to work. These positions pay good
starting salaries with promotion in accord-
ance with the progress made. Apply in per-
son.
BABSON BROS.,
2845 W. 19th-st.

YOUNG MAN—TO WORK FOR GENERAL
office work in large West Side office; gen-
eral work that requires more than average
ability; attractive starting salary with unlim-
ited opportunities for advancement. Address
A C 241, Tribune.

YOUNG MAN
FOR GENERAL OFFICE WORK.
Must be good at figures; excellent oppor-
tunity for right party.
Apply 8th floor, 378 W. Adams-st.

YOUNG MAN—WHO HAS HAD SOME TIME
keeping experience. Good opportunity.
State age and salary wanted. Address A E
401, Tribune.

Executives and Managers.

PRIVATE SECRETARY—
Married man; familiar with mail order
business and agency correspondence; must be
able to take rapid dictation and transcribe
notes accurately on Underwood machine; ex-
ceptional opportunity for advancement, with
investment privileges to dealers. Address J.
Hammond Products Co., 2117 Franklin-av.,
St. Louis, Mo.

COLLECTION CORRESPONDENT — OPEN-
ing with Credit Department for capable
man 25 to 40 years of age who has had
preferably mail order experience. Must
have ability to write letters that will collect
business. This is an unusual
opportunity for the right man. State age,
education, experience, nationality, and salary
desired. Address A E 391, Tribune.

EXECUTIVE—BUYER — CHARACTER AND
initiative are the chief requisites for
this position; assistant buyer of a very
large merchandise house. We are ready to
train a man qualified to work into the po-
sitions of responsibility and trust. Give age,
experience, salary, etc. Address D M 435,
Tribune.

SECRETARY-STENOGRAPHER — LARGE
wholesale grocery house desires a rapid
stenographer who has some knowledge of
electrical and mechanical terms. Must have
initiative and be able to grow into a regular
man's size job. State age, training, experi-
ence, salary desired. Address B M 420, Trib-
une.

ADVERTISING MAN—LARGE CHICAGO
firm has splendid position open in its ad-
vertising department for experienced copy
branch of large corporation. Call Monday
morning, or write TRAILMOBILE CO., 3000
S. Wabash-av.

STENOGRAPHER OR TYPIST — YOUNG
man with some knowledge of bookkeeping
for timekeeping, etc. Excellent prospect for
one qualifying. Give references, experience,
age, salary to start. Address A E 309, Trib-
une.

STENOGRAPHER—
Young man, with some experience. Apply
any day before noon.
C. L. COMPANY,
636 S. Michigan-av.

STENOGRAPHER — YOUNG MAN — TO
learn excellent branch of automobile busi-
ness; one who is ambitious and capable of
developing into an executive. Thompson
Meaylon Mfg. Co., 3109 So. Canal.

STENOGRAPHER—YOUNG MAN ABOUT 20
yrs. old; excel. oppor.; good sal.; must be
competent, energetic and willing to work
hard for advance; start at once. Address
A E 350, Tribune.

STENOGRAPHER-CLERK — YOUNG MAN,
railroad experience; Asst. Gen'l Mgr.'s Office.
Give age, experience, where employed, salary
expected. Treated confidential. Address A E
328, Tribune.

STENOGRAPHER—YOUNG MAN, INTELLI-
gent, fresh appearance preferred, for real
estate and jobbing house; state particulars.
Address A E 263, Tribune.

STENOGRAPHER — COMPETENT, POSSES-
sing initiative and ability to execute of-
fices of large foundry co.; first class refer-
ences required. Address A O 82, Tribune.

STENOGRAPHER — YOUNG MAN, EXPE-
rienced; permanent position, good start-
ing salary and opportunity for advancement.
Call Room 764, Monadnock Block.

STENOGRAPHER — EXPERIENCED; ALSO
clerical work; excellent opportunity for ad-
vancement. Continental Paper Bag Co., 346
N. Ada-st.

STENOGRAPHER — YOUNG MAN, HIGH
school education; neat and accurate; exp.
not necessary. Address A E 255, Tribune.

STENOGRAPHER—AT LEAST ONE YEAR
experience; attractive position in loop con-
cern. Address L 569, Tribune.

STENOGRAPHER — DOWNTOWN BANK.
Give particulars. Must be first class. Ad-
dress A E 296, Tribune.

STENOGRAPHER — FIRST CLASS, FOR
railroad office. $150 per mo. Ph. Harri-
son 1864.

STENOGRAPHER—AND GENERAL OFFICE
work. State exp. and salary desired. Ad-
dress A O 511, Tribune.

STENOGRAPHER — YOUNG MAN; GOOD
salary. Address M 315, Tribune.

STENOGRAPHER—
Permanent position; good opportunity for
a young man; $22 to start; rapid advance-
ment; give phone. Address C J 270, Tribune.

STENOGRAPHER—IN SALES DEPT.; $100
per month. Everson Filter Co., 70 W. Lake.

STOCKMAN.
WHOLESALE SHOE HOUSE
has opening for a young man to start in
stock; real future to ambitious party; some
experience preferred.
SINBAC, 215 W. MONROE-ST.

STOCKROOM CLERK—
For auto parts; good wages to capable man.
Apply
CONSUMERS CO. GARAGE,
33d and Normal.

STOCKKEEPER — SHIPPING CLERK. EXPE-
rienced in glassware stock; good future.
Address A C 83, Tribune.

SUPPLY CLERK—
Young man for position as stationery supply
clerk. We want a fellow not afraid of work
and who is looking for a good future. Sal-
ary $20 a week to start.
HAROLD LACHMAN CO.,
12 N. Michigan-av., 4th floor.

TAILOR SALESMAN—
Experienced all around man; must be qual-
ified to make sales, take accurate measure-
ments, and make necessary alterations; good
opportunity and good pay; must leave city;
state age, experience, and salary expected.
Address D D 483, Tribune.

TELEGRAPH POSITIONS.
EXPERIENCE UNNECESSARY.
An opportunity for any bright grammar or
high school graduate 16 to 25 years of age,
with the necessary ability to learn the pro-
fession of automatic telegraphy, which offers
advancement to $1,500 or more per year.
Pay while learning. Immediate and perma-
nent employment when qualified.
A system by which a message typewritten
on a special machine in Chicago appears
in New York on a telegram blank ready for
delivery.
Equally good positions consisting of re-
ceiving and delivering telegrams by telephone
are also available. Apply Employment De-
partment, 2d floor,
WESTERN UNION TELEGRAPH COMPANY,
ROOM 305,
111 WEST JACKSON-BLVD.

TIMEKEEPER—
One who is looking for a future; very good
opportunity with a large firm in the city;
state particulars fully. Apply in own hand-
writing. Address C J 272, Tribune.

TIMEKEEPER AND COST CLERK—EX-
per., by building contractor; state exper.,
refs., age, salary; immed. position. Address
A C 69, Tribune.

TIMEKEEPER AND PAY ROLL CLERK—
For machine shop.
Foote Bros. Gear and Machine Co.,
213 N. Curtis-st.

TIMEKEEPER—YOUNG MAN TO WORK IN
planning department. GESTNER & HECHT,
Harrison and Throop-sts.

TIMEKEEPER—
810 Fulton-st.

TIMEKEEPER—EXPERIENCED FOUNDRY.
Address A C 490, Tribune.

TO YOUNG MEN DESIRING AN OPPOR-
TUNITY TO GROW AND DEVELOP,
and who are willing to start at the bottom of
large organization, we [a large steel
concern] offer two or three openings. Ap-
plicants must be in good health, intelligent,
clean cut, ambitious, and only high school
experience not necessary, but would prefer
those with high school training. Write fully
about yourself, giving age, nationality, and
names of schools attended, etc. Address C M
373, Tribune.

TYPISTS — EXPERIENCED, EITHER ON
fixed salary or part guaranteed salary and
part piece work; on piece work typists make
from $20 to $40 per week; no beginners
wanted; permanent positions with trust com-
pany. Address L 191, Tribune.

TYPIST.
GOOD SALARY,
with fine opportunity for promotion, for a
competent young man; give age and experi-
ence. Address C H 573, Tribune.

TYPIST—FOR BILLING AND GENERAL
office work. Apply at once. SETHNES,
178 S. Clark-st.

TYPIST — EXPERIENCED, ADDRESSING
and fill in. CORLEY, JOHNSON CO., 542
S. Dearborn.

TYPIST FOR VOUCHER WORK. APPLY 8
to 1, 6th fl., 606 S. Michigan-av.
INTERNATIONAL HARVESTER CO.

TYPIST — OPERATING ELLIOTT FISHER
machine, seating and billing; for leading
railroad office. Apply 940 Rookery Bldg.

TYPIST—BROKER'S OFFICE; PERMANENT
position; chance for advancement. Apply
612 Rialto Bldg.

TYPISTS—DAY OR EVENING WORK $18
per week and up. 2d floor, 615 S. State.

YOUNG MAN,
18 to 20 years old,
IN ADVERTISING DEPARTMENT.
An exceptional opportunity for a young
man who desires a start in life to learn
advertising. A good salary to start.
Advertising Department,
CARSON PIRIE SCOTT & CO.

YOUNG MEN
FOR SELLING AND STOCK POSITIONS.
$20 A WEEK PAY.
Apply Supt.'s Office.
WIEBOLDT'S,
Milwaukee-av. at Paulina-st.
Lincoln, School, and Ashland.

YOUNG MAN
STENOGRAPHER.
Between ages of 18 and 21; will have op-
portunity to learn business; good chances
for advancement; must be competent; in
replying state age, experience, telephone num-
ber. Address A C 427, Tribune.

TYPIST—EXPERIENCED FOR BILLING;
permanent position; free insurance, vaca-
tion; hours 8:30 to 5:30 or 9 to 6 o'clock;
good pay. Inquire at once for Mr. Schmidt.
R. M. HOLLINGSHEAD CO.,
1534 W. Superior-av.

YOUNG MEN—TO YOUNG MEN WHO
wish to get into the mail order collection
and credit work. An opportunity for
opportunity must have high school or
college education and write a plain, rapid
hand be quick and active mentally and
physically to work. These positions pay good
starting salaries with promotion in accord-
ance with the progress made. Apply in per-
son.
BABSON BROS.,
2845 W. 19th-st.

YOUNG MAN—TO WORK FOR GENERAL
office work in large West Side office; gen-
eral work that requires more than average
ability; attractive starting salary with unlim-
ited opportunities for advancement. Address
A C 241, Tribune.

YOUNG MAN
FOR GENERAL OFFICE WORK.
Must be good at figures; excellent oppor-
tunity for right party.
Apply 8th floor, 378 W. Adams-st.

YOUNG MAN—WHO HAS HAD SOME TIME
keeping experience. Good opportunity.
State age and salary wanted. Address A E
401, Tribune.

Executives and Managers.

PRIVATE SECRETARY—
Married man; familiar with mail order
business and agency correspondence; must be
able to take rapid dictation and transcribe
notes accurately on Underwood machine; ex-
ceptional opportunity for advancement, with
investment privileges to dealers. Address J.
Hammond Products Co., 2117 Franklin-av.,
St. Louis, Mo.

COLLECTION CORRESPONDENT — OPEN-
ing with Credit Department for capable
man 25 to 40 years of age who has had
preferably mail order experience. Must
have ability to write letters that will collect
business. This is an unusual
opportunity for the right man. State age,
education, experience, nationality, and salary
desired. Address A E 391, Tribune.

EXECUTIVE—BUYER — CHARACTER AND
initiative are the chief requisites for
this position; assistant buyer of a very
large merchandise house. We are ready to
train a man qualified to work into the po-
sitions of responsibility and trust. Give age,
experience, salary, etc. Address D M 435,
Tribune.

SECRETARY-STENOGRAPHER — LARGE
wholesale grocery house desires a rapid
stenographer who has some knowledge of
electrical and mechanical terms. Must have
initiative and be able to grow into a regular
man's size job. State age, training, experi-
ence, salary desired. Address B M 420, Trib-
une.

ADVERTISING MAN—LARGE CHICAGO
firm has splendid position open in its ad-
vertising department for experienced copy
branch of large corporation. Call Monday
morning, or write TRAILMOBILE CO., 3000
S. Wabash-av.

STENOGRAPHER OR TYPIST — YOUNG
man with some knowledge of bookkeeping
for timekeeping, etc. Excellent prospect for
one qualifying. Give references, experience,
age, salary to start. Address A E 309, Trib-
une.

STENOGRAPHER—
Young man, with some experience. Apply
any day before noon.
C. L. COMPANY,
636 S. Michigan-av.

STENOGRAPHER — YOUNG MAN — TO
learn excellent branch of automobile busi-
ness; one who is ambitious and capable of
developing into an executive. Thompson
Meaylon Mfg. Co., 3109 So. Canal.

STENOGRAPHER—YOUNG MAN ABOUT 20
yrs. old; excel. oppor.; good sal.; must be
competent, energetic and willing to work
hard for advance; start at once. Address
A E 350, Tribune.

STENOGRAPHER-CLERK — YOUNG MAN,
railroad experience; Asst. Gen'l Mgr.'s Office.
Give age, experience, where employed, salary
expected. Treated confidential. Address A E
328, Tribune.

STENOGRAPHER—YOUNG MAN, INTELLI-
gent, fresh appearance preferred, for real
estate and jobbing house; state particulars.
Address A E 263, Tribune.

STENOGRAPHER — COMPETENT, POSSES-
sing initiative and ability to execute of-
fices of large foundry co.; first class refer-
ences required. Address A O 82, Tribune.

STENOGRAPHER — YOUNG MAN, EXPE-
rienced; permanent position, good start-
ing salary and opportunity for advancement.
Call Room 764, Monadnock Block.

STENOGRAPHER — EXPERIENCED; ALSO
clerical work; excellent opportunity for ad-
vancement. Continental Paper Bag Co., 346
N. Ada-st.

STENOGRAPHER — YOUNG MAN, HIGH
school education; neat and accurate; exp.
not necessary. Address A E 255, Tribune.

STENOGRAPHER—AT LEAST ONE YEAR
experience; attractive position in loop con-
cern. Address L 569, Tribune.

STENOGRAPHER — DOWNTOWN BANK.
Give particulars. Must be first class. Ad-
dress A E 296, Tribune.

STENOGRAPHER — FIRST CLASS, FOR
railroad office. $150 per mo. Ph. Harri-
son 1864.

STENOGRAPHER—AND GENERAL OFFICE
work. State exp. and salary desired. Ad-
dress A O 511, Tribune.

STENOGRAPHER — YOUNG MAN; GOOD
salary. Address M 315, Tribune.

WANTED—MALE HELP.

Executives and Managers.

ADVERTISING MAN WANTED—
Preferably one who has had experience with
light and heavy hardware, including heating
plants; such experience is not absolutely es-
sential, however, if the man knows lay-outs,
copy, engraving, and printing methods and
can adapt his work to conditions as he finds
them.
The position offered is in the advertising
department of one of our large clients; op-
portunities for advancement are unusual, as
the company is opening new branch houses
and warehouses and expanding its business
accordingly.
Write full details in first letter, stating sal-
ary expected.
Address Mr. Byrne,
CRITCHFIELD & COMPANY,
Brooks Building,
Chicago.

A SUBSIDIARY OF ONE OF THE LARGEST
corporations in the country is in need of
several men who can:
1. Write a good letter.
2. Learn quickly.
3. Travel some, if necessary.
The men we want will be hard to find.
They must be young men headed for the top.
The average man won't do—they must be
above the average!
If you can, we offer a connection
with a corporation having a reputation for
advancing its men as rapidly as they qualify
and with plenty of positions at the top—a
chance to qualify and a fair salary while
making good.
Write in confidence, giving all details of
your past experience, present work, and sal-
ary desired.
Address A E 158, Tribune.

ACCOUNTANT
BY NATIONAL CLOAK & SUIT CO.
We want a man as assistant to our comp-
troller who is capable of earning $3,000 per
year. He must have had department store
or merchandising experience with concerns
whose annual business was in excess of a
million dollars.
This position offers unusual opportunities
for a man with ambition. NATIONALLY
KNOWN MAIL ORDER HOUSE.
Reply, stating age, experience, education,
and salary expected, also why you believe you
are qualified to fill this position.
All replies will be treated strictly confiden-
tial and no references investigated until after
personal interview. Address all letters to
PORTER M. FARRELL, General Manager,
National Cloak and Suit Co.,
Kansas City, Mo.

EXECUTIVE—25 TO 30 YEARS OLD, WHO
can demonstrate successful experience in
service elements of a sales department. A
good letter writer who thinks things through,
familiar with sales and stock records, knows
something practical about packing, shipping;
actual experience in manufacturing corpora-
tion sales work; university education or
equivalent; must show stability and ca-
pacity for promotion. To start as assistant
service director at $2000; promotion and in-
crease in salary to $3,000 in six months.
Address Mr. Byrne,
CRITCHFIELD & COMPANY,
Brooks Building,
Chicago.

A SUBSIDIARY OF ONE OF THE LARGEST
corporations in the country is in need of
several men who can:
1. Write a good letter.
2. Learn quickly.
3. Travel some, if necessary.
The men we want will be hard to find.
They must be young men headed for the top.
The average man won't do—they must be
above the average!
If you can, we offer a connection
with a corporation having a reputation for
advancing its men as rapidly as they qualify
and with plenty of positions at the top—a
chance to qualify and a fair salary while
making good.
Write in confidence, giving all details of
your past experience, present work, and sal-
ary desired.
Address A E 158, Tribune.

ACCOUNTANT
BY NATIONAL CLOAK & SUIT CO.
We want a man as assistant to our comp-
troller who is capable of earning $3,000 per
year. He must have had department store
or merchandising experience with concerns
whose annual business was in excess of a
million dollars.
This position offers unusual opportunities
for a man with ambition. NATIONALLY
KNOWN MAIL ORDER HOUSE.
Reply, stating age, experience, education,
and salary expected, also why you believe you
are qualified to fill this position.
All replies will be treated strictly confiden-
tial and no references investigated until after
personal interview. Address all letters to
PORTER M. FARRELL, General Manager,
National Cloak and Suit Co.,
Kansas City, Mo.

EXECUTIVE—25 TO 30 YEARS OLD, WHO
can demonstrate successful experience in
service elements of a sales department. A
good letter writer who thinks things through,
familiar with sales and stock records, knows
something practical about packing, shipping;
actual experience in manufacturing corpora-
tion sales work; university education or
equivalent; must show stability and ca-
pacity for promotion. To start as assistant
service director at $2000; promotion and in-
crease in salary to $3,000 in six months.
Address Mr. Byrne,
CRITCHFIELD & COMPANY,
Brooks Building,
Chicago.

A SUBSIDIARY OF ONE OF THE LARGEST
corporations in the country is in need of
several men who can:
1. Write a good letter.
2. Learn quickly.
3. Travel some, if necessary.
The men we want will be hard to find.
They must be young men headed for the top.
The average man won't do—they must be
above the average!
If you can, we offer a connection
with a corporation having a reputation for
advancing its men as rapidly as they qualify
and with plenty of positions at the top—a
chance to qualify and a fair salary while
making good.
Write in confidence, giving all details of
your past experience, present work, and sal-
ary desired.
Address A E 158, Tribune.

ACCOUNTANT
BY NATIONAL CLOAK & SUIT CO.
We want a man as assistant to our comp-
troller who is capable of earning $3,000 per
year. He must have had department store
or merchandising experience with concerns
whose annual business was in excess of a
million dollars.
This position offers unusual opportunities
for a man with ambition. NATIONALLY
KNOWN MAIL ORDER HOUSE.
Reply, stating age, experience,

WANTED—MALE HELP.

Boys—Office and Factory.

BOYS—
Positions in our office and messenger departments for boys who are not going back to school in September. Also a number of positions for summer work only. File your application with us now. Do not wait until the close of school.
SWIFT & COMPANY
Employment Division, General Office.
Union Stock Yards.

BOYS—FOR PERMANENT OFFICE WORK: 16 yrs. of age and over; salary to start, $12 per wk.; boys will be advanced just as quickly as they show ability; associates are high class employes; an excellent opportunity to get in with a progressive concern; hours 8:30 to 5:15, Sat. half holiday. Apply Mr. Young. Western Electric Co., 500 S. Clinton-st.

BOYS—
STORE MESSENGERS.
For department deliveries and occasional outside trips. Light, clean work. Good references required.
SPAULDING & CO.
70 E. Van Buren-st.

BOYS—
FOR OFFICE WORK.
Must be over 16 years of age; good starting salary; excellent chance for advancement.
APPLY CASHIER
445 N. SACRAMENTO-BLVD.

BOYS—
To learn window trimming; also boys to fill positions as stock clerks; must be over 16 years of age.
Apply Employment Office, 8th Floor, Take Adams and Dearborn-st. elevators.

BOYS—NEEDED IN DIFFERENT DEPTS. Good working conditions, rapid promotion, good chance to start with large manufacturer of electrical machinery. Apply tomorrow morning, between 8 and 10 o'clock.
GOODMAN MANUFACTURING COMPANY,
Halsted-st. and 48th-pl.

BOYS — OVER 16 YEARS OF AGE FOR the office of a West Side corp. Must have a good education and write a plain hand; best of working conditions; good chance for advancement.
HEYWOOD BROS. & WAKEFIELD CO.,
911 S. Washtenaw.

BOYS.
16 YEARS OR OVER.
For light factory work. Good chances for advancement and an excellent opportunity to learn a good trade. Rand McNally & Co., 536 S. Clark-st.

BOY—BRIGHT, ENERGETIC, ABOUT 16 YEARS OF AGE, to run errands and do general office work; good pay with prospects for future.
E. EDELMANN & CO.,
2638 S. CRAWFORD AVE.

BOYS—16 YEARS OR OVER FOR LIGHT factory work; no experience necessary. Employment Department open Monday, Wednesday, and Friday evenings until 8 p. m. Call at 341 W. Austin-av.
UNION SPECIAL MACH. CO.

BOYS
LOOKANKH
has openings for bright, ambitious boys, 14 to 16 years of age, to start as office boys; good chances for promotion. Address A G 251 Tribune.

BOYS
GRAPHOTYPE OPERATORS.
Experienced and inexperienced. Permanent positions and good salaries.
Apply 2nd floor, 341 floor,
329 S. WABASH.

BOYS.
ADVANCEMENT
for BOYS 16 to 17 years of age in our modern factory. Steady work and good pay. Apply
AMERICAN CAN COMPANY,
1611 Clybourn-av. (Lincoln-st. car.)

BOY — OVER 16 YEARS OF AGE FOR the office of a West Side corp. Must have a good education and write a plain hand; best of working conditions and excellent chance for advancement. Address A C 181 Tribune.

BOY—WE HAVE AN OPENING FOR AN office boy in one of our departments where advancement is assured. Good references necessary. Apply MR. COLLINS, 6th floor, 529 S. Wabash.

BOY—16 OR 17. FOR ENGINEERING DEpartment. Fair starting salary. Bright boy will be given opportunity of learning mechanical drawing. Apply employment office for right boy, 130 S. Sangamon-st.

BOYS
FOR LIGHT ASSEMBLY WORK
on electrical products. Good starting wages. Apply ready for work.
328 W. Kinzie-st. 8th Floor.

BOYS—FOR ERRANDS AND LIGHT DUTIES. Apply at once. Employment Dept., 4th Floor.
SCHOENBRUN & CO.,
ADAMS.

BOYS—14 TO 16 YEARS OF AGE FOR general office work; large loop concern; good salary; excellent opportunity for advancement; references and permanent positions. Address C Y 81, Tribune.

BOYS—14-16 YEARS OF AGE, FOR OUR office; good chance for advancement. Chicago Telephone Company, 230 W. Washington-st.

BOYS—STRONG, FOR WOOLEN RECEIVING room, wholesale tailoring house; opportunity for steady employment; good wages. Apply at once.
C. H. S. MUSIC CO.,
E. S. Jackson-blvd.

OFFICE BOYS—
Paid 10 years of age, grammar school graduate, apply any day before noon.
CRANE CO.,
836 S. Michigan.

OFFICE BOY—SALARY TO START $10 A wk.; must be bright and neat; good future. Apply S. Guntert & Co., 1000 S. Clark-st.

OFFICE BOY—GOOD OPPORTUNITY FOR boy to start $65 per mo. Call Monday morning at
Employment Office, 8th Floor,
Apple 1127, Transportation Building.

OFFICE BOY — FOR LARGE LOCAL FIRE mutual; good advancement. Apply 1037 Insurance Exchange Bldg.

OFFICE BOY—OPPORTUNITY FOR AD-vancement. Apply Magnus Metal Co., 325 S. Clinton-st.

OFFICE BOY—RAILROAD MANAGER'S OFfice, 805. Call 1123 People's Gas Bldg.

STOCK BOY—
16-18 yrs. of age; good salary to start and chance for advancement.
BROWNING, KING & CO.,
133 S. STATE ST.

WAGON BOYS—
Strong boys, over 16, good pay, steady position. Apply Supt.'s office.
WIEBOLDT'S,
Lincoln, Belmont and Ashland.

Professions and Trades.

ACETYLENE
WELDER.
Thoroughly experienced, motor truck plant.
APPLY PRODUCTION MANAGER,
6501 W. Grand-av.

ADJUSTER—
Sewing machine, for wholesale clothing house; must be experienced.
ROSENWALD & WELL.
3810 Armitage-av. corner Hamlin.

ARCHITECTURAL
SUPERINTENDENT.
Man with equivalent of college education in architecture, and with experience in outside features of industrial construction, to supervise our interests and contractors' work for large Chicago plant; Florida experience and good appearance desirable. Address A A 214, Tribune.

ARCHITECTURAL DRAFTSMAN—
College man, at least one year's experience; work will be general, covering office building, industrial work, etc.; excellent opportunity for young man desiring steady position and broad experience with large Chicago industrial concern. Address L I 7, Tribune.

ARCHITECTURAL DRAFTSMEN
For Mid-Western concern. Must have sufficient experience to quickly execute complete working drawings; also some ability in designing. Call Saturday, May 29, at 9 a. m., Continental Building. Bring sample of work. Ask for Mr. Cook, or address A C 3, Tribune.

ARCHITECTURAL DRAFTSMEN FOR industrial work. Apply Leonard Construction Co., 1630 First Nat'l Bank Bldg. MR. J. LEE.

ARCHITECTURAL TOOL WORKERS—
3545-55 Shields-av.

ARTISTS—WE WANT FIRST CLASS MEchanical retoucher who understands perspective and birdseye work. Buckbee-Mears Co., 355 Minnesota-st., St. Paul, Minn.

ARTISTS—DESIGNERS, ILLUSTRATORS, men with advertising agency experience preferred. Buckbee-Mears Co., 355 Minnesota-st., St. Paul, Minn.

ASSISTANT—EXPERIENCED PHOTO RETOUCHer. Apply Maiz Engraving Co., 4043 Ravenswood-av.

ASSEMBLERS AND MOTOR TRUCK. Available Truck Co., Kilpatrick and North-av.

ASSEMBLERS AND DRILL PRESS HANDS—ELECTRICAL ENGINEERS' EQUIPMENT CO., 1141 Addison-st.

ASSISTANT CHIEF ENGINEER—
Must be technical high school or university graduate in mechanical engineering, with 10 years practical experience in the design and office in connection with the design and construction of machinery; one with experience in boiler and structural shop, machinery and machine tools preferred. Address D N 422, Tribune.

ASSISTANT ENGINEER—
Civil service examination, South Park Commissioners, Friday, May 28, at 9 a. m., 57th-st. and Cottage Grove-av. Pay $220 to $250 per mo. Open to men over 21 years old. Practical questions in engineering work, experience, education, duties involve responsible charge of engineering work.

ASST. FOUNDRY FOREMAN—FOR OPEN shop in Chicago suburb; state age, nationality and experience in first letter; give reference and statement of salary received; good opportunity for advancement. Address A E 234, Tribune.

ASSISTANT FOREMAN—YOUNG CONCERN of manufacturing metal specialties desires services of man as assistant foreman. Must be experience in sheet metal and light angles. Real future for right man. State salary necessary; advancement. 717 Railway Exchange.

BOY—OFFICE FOR Car North Side office. Apply Room 1237 Monday between 12 and 1 o'clock.

BOY—BRIGHT, 16, FOR LIGHT WORK IN shipping room; salary $10 to start. Apply Roman Oil Portrait Co., 1542 W. Madison-st., Rm. 1.

BOY—OFFICE, STEADY WORK AND OPportunity for advance. Armstrong Bros. Tool Co., 335 N. Francisco-av.

BOYS—OVER 16, FOR GOOD POSITIONS IN large wholesale house; permanent; $65 to start. Swartchild & Co., 29 E. Madison.

BOY—TO WORK IN SHIPPING DEPARTment of wholesale firm. Room 611, 17 N. State.

BOYS—FOR ERRANDS; $15 PER WEEK; steady position. Ask for Mr. Williams, 3d floor, 106 W. Adams.

BOY — TO DELIVER LIGHT PACKAGES; splendid opportunity for advancement. Apply H. R. MORRIS, 417 So. Dearborn-st.

BOY—OFFICE; PHOT.; $18 WK.; GOOD OPportunity. Apply 1516 Mallers Bldg.

BOY—
Bright American boy, over 16, for office work and errands. Answer in own handwriting, state age and salary expected. Address A E 377, Tribune.

BOYS—OVER 16, TO START WORKING AS messengers in the bldg. Apply 9 to 5 4th Floor, 6000 S. Michigan-av.
INTERNATIONAL HARVESTER COMPANY.

BOY—
Mail delivery; good chance for advancement.
Employment Department,
3502 S. Dearborn.

BOY—TO RUN ERRANDS, 16 YRS OR over. Good opportunity for advancement. Commercial Art Engraving Company, 440 S. Dearborn-st.

BOYS—STRONG OVER 17, AS HELPER ON light work and general work around factory. Martha Washington Candy Company, 2824 Broadway.

BOY — AS RECEIVING CLERK; GOOD wages.
GOLD FURNITURE CO.,
2230 S. Union-st.

BOY—FOR MAIL ROUTE, 15 YEARS OF age; good future to one who will work and give faithful attention to duties. Address A C 111, Tribune.

BOY—NEAT, BRIGHT, AND WILLING; liberal salary to start; splendid chance for advancement. Judson Freight Forwarding Co., Marquette Bldg.

BOY—ERRAND
for wholesale house. Permanent. $60.
SWARTCHILD & CO.,
29 E. Madison-st.

BOYS — ERRAND; 2 IN LOOP; $15. steady. HAWKINS & LOOMIS, 162 W. Monroe-st.

BOY—OFFICE, BY INVESTMENT BANKING firm; good salary. Apply Monday morning. E. F. HONSINGER & CO., 53 W. Jackson-blvd.

BOY—FOR CLERICAL AND OFFICE WORK. Attractive salary. Opportunity for advancement. 111 Life Ins. Co., 10 S. La Salle.

BOY — OFFICE AND FEW ERRANDS; OPportunity, $45. Modern Miller Co., 1341 Insurance Exchange.

BOY — ABOUT 14 OR 15, TO WORK AFTER school and Sat. Munger Laundry, 321 S. Wells-st.

BOY—OVER 16; ON FARM; $25; GOOD Wis. Bull Moose stock farm, Watertown, Wis.

BOYS—IN BROKERAGE OFFICE; NO EXperience necessary; good opportunity. Write P. C. 7, Box 66 or phone Central 0983.

BOYS—16 OR OVER, TO WRAP FURNITURE. Steady work; 40c per hour. VALENTINE SHERMAN CO., 722 S. Sedgwick-st.

BOY—16, FOR INFORMATION DESK IN broker's office; excellent opportunities for bright boy. 406 76 W. Monroe.

BOYS—FOR GENERAL WORK IN CHEMical laboratories. Apply 236 W. Lake-st., R. 420, between hours 10 to 12:30 Monday.

BOY—16-18 FOR MESSENGER WORK IN broker's office. Opportunity for advancement. 407, 76 W. Monroe.

BOYS—FOR OFFICE WORK; 16 YRS. AND over; chance for advancement. 500 New York Life Bldg.

BOY—ERRAND; $16; WILL ADVANCE TO office position if capable. 2d floor, 615 S. State.

BOYS—GOOD PAY; EXCELLENT CHANCE to learn good business. EDWARDS & DEITSCH METHO CO., 2320 S. Wabash.

BOY—16; GENERAL OFFICE WORK AND filing; no experience necessary; advancement. 717 Railway Exchange.

BOY—OFFICE FOR Car North Side office. Apply Room 1237 Monday between 12 and 1 o'clock.

BOY—BRIGHT, 16, FOR LIGHT WORK IN sample

WANTED—MALE HELP.

Professions and Trades.

...ANTED—MALE HELP.
...ofessions and Trades.
...NG. TO ASSIST AND RUN ... printing dept. Good opportunity; ... conditions. Call and see Mr. ...
...BBY M'NEILL & LIBBY ... Printing Dept. ... Union Stockyards.
...MAN ...OD PRODUCTS FACTORY ... work; no experience required; ... half day Saturday. Apply to ...
...RAGUE WARNER & CO., ... 600 ERIE ST.
...GHT YOUNG, WITH EXPERI... ...pressroom; should be able to run ... salary to start $25 or $30 per ... man had some experience or ...
JAHN & OLLIER, ... 324 W. Adams st.
...N. ...TO DO LIGHT REPAIR WORK ... polishing, and sluing mandolins, ... banjos. ...MR. LANE, 4TH FLOOR, ... 329 S. WABASH ST.
...A SOUTHERN CANDY FACTORY ... has experienced man to operate ... lers; prefer man who has had ex... in chocolate machin... experience, good state salary ... Address A D 231, Tribune.
...SOUTHERN CANDY FIRM ... with experience in the manufac... a good line of fancy chocolates, to act ... foreman in chocolate department; ... experience and salary expected. ... Address A 240, Tribune.
...ING WITH SOME HIGH SCHOOL ... to read to a proofreader; ... opportunity to become identified with a ... advancement assured to ... man; good starting salary. ... B 114, Tribune.
...MAKE PLANIMETER READINGS ... charts; all or part time. ... or by hour. Employment dept.
SCHOENBRUN & CO., ... 814 W. ADAMS ST.
...PERIENCED FOR STEADY EM... ...in thoroughly modern plant, for ... piece rate time study and fore... ...ING CO., Evansville, Ind.
...IGHT AND EFFICIENT; QUALI... ...examiner wanted in newly ... work; good salary and advance... ...floor. Van Buren-st.
...MACHINE SHOP—TO HELP ... the work from machine ... read and write; bring references. ... 2115 Elston-av.
...PAINT AND BACK UP SIGNS ... sign factory; one with painting ... preferred; permanent position. ... & EVANS CO., 74 Washington.
...COUPLE—WHITE, CHAUFFEUR ... for Wilmette; good wages; give ... Address A 205 Tribune.
...S—EXP. FOR COOD PAYING ...bers lits. 14 W. Washington-st.
...CHANICAL DRAFTSMAN ... Manufacturing Mfg. plant, ...tunity for ambitious young man. ... shop experience. Apply by letter ...
J. W. HOODWIN CO, ... 2949 W Van Buren.
...AL DRAFTSMAN—WITH SOME ... layout and carry out submit ... ...ngs, devices, and machines ... ...ressing production. Per... ...nection with future to right ... S 314, Tribune.
...S—EXPERIENCED AUTOMO... ...repairmen and body builders; ... service. Permanent positions; 8c ... Apply 1120 N. Carpenter-st.
...S— THOROUGHLY EXPERI... ...wanted to repair men. Apply ELSE... ...GNETO CORP., 1409 Michi... ...Calumet 1360
...S AUTOMOBILE; MARMON ... be able to handle work; good ... ...ply Foreman, Used Car Dept., 3800 ... Michigan-av. Calumet 3800
...L PHOTO RETOUCHERS — ... ...rbon-st. Jerome J. Klapka Co.
...IST CLASS AUTO. APPLY ...
...IST CLASS; ODD JOBS IN ... shop. Apply 366 W. Ohio-st.
...OMATIC ELECTRIC CO. IS IN... ...s force and requires a large num... ...additional men who are experi... ...following trades: Assemblers, ...rons, men, adjusters, wireman, ...ce apparatus, spot welder, stock ...r, sand blasters, polish and ...ckers, packers, platers, helpers, in... ...laters, enameling machine ope... ...to learn and other productive ... graduates to enter students' ...est wages and steady employment ...ply to all who have had ... with good education are expe... ...to call upon us for informa... ...ress, 4th floor, Racine-av. Union ...
...OMATIC ELECTRIC CO., ... 1001 W. Van Buren.
...THING DESIGNED ... ...ne largest and most progressive ...e trade concerns in the city is ...h grade designer. The man ... ...ment is permanent for the ... DE as well as special order pa... ...ho can take complete charge of ... and can produce results. ... To such a man who is now ... a like capacity or a competent ...such a man we make a most ...portunity. In replying please give ...ars in first letter. Your reply ... confidential. Address A D 585.
...
...h ten men who are over 25 years ...nder 45 my business, ...go and work with me two ...gs, Saturday afternoons and ...is job will add $25 to $35 per ...income. This will last for ... longer. Call at once. Room ...tional Bank Bldg., 68 W. Mon... ...ET, or by offices until 9:30 ... H. W. ELMORE.
...MEN ...CED ON DRILL PRESS ...ction to put to work; not neces... ...aid to work in oil; steady posi... ...right men; good sanitary work... ...rmanent employment; ... H. T. RYERSON & SON. ...ND ROCKWELL, DOOR 9. ... office open on Sunday 10:30 to ...ays until 6 p. m. ...
...FILING, GRINDING, BENCH ...ning, assembling and other ... by week or piece work; ... ...ese lines for men with or with... ...e and can offer steady work and ... the right kind of men. Apply ... ELECTRIC CORP., Rober... ...blvd.
...ne switchboard wiring and ...ric; we have several openings ... ...on dept. offering good opportuni... ...ious young men that are willing ... Apply
...RN ELECTRIC CO. INC., ...S. DESPLAINES ST.
...AND ROPE DROP HAMMER ...ey hammer men, punch press ...miths' helpers, molders, shuster ...hands, truckers, and other ... and laborers. Apply ... LABOR DEPT. ...DERING WORKS ...-WAY NEAR RIVER ...
...CE—FOR LARGE R. P. LOFTS ...o.; 4 men who can handle ...ming pigeons. Fare to St. Louis ...e quarters. Apply starting ... right men. Apply starting ... Manager, 4995 San Francisco... Mo.
...RIENCED FOR HEAVY STEEL ...t Duluth, Minn.; no labor ... ...es and best wages in the ... Mr. Knips-heer, Room ... Exchange, 11 S. La Salle-st.
...TH BOILER WORKS. ...OMEN—FOR GENERAL FAC... Nine hour day, good wages ... conditions. ... ...ply at gates from ...
...H TYPEWRITER COMPANY. ...Goodstock, Illinois. ...—GOOD, TO WORK IN PRE... ...opportunity to learn profitable ... at once. ...SCULLY SYRUP CO., ...319 E. Illinois-st.
...ACTORY—EXPERIENCE NOT ...res 12 to 21 o'clock Satur... ...ply Kinzie ...INK CO., ...2314 W. Kinzie.
...GENTLEMEN, EXPERIENCED ... to age. Address A S 539, Tribune.
...PIANO FINISHER — EXPERIENCED, ALL ... around man; steady work; must be ... evenings, Saturdays and Sundays; good pay. ...ohn Jiranek Co., 3250 Roosevelt-rd. Ph. ...Garfield 5230.
PICTURE PITTERS. ...PERMANENT POSITIONS. ...Liberal salaries to competent men. ...Apply 10th floor employment office. ROTHSCHILD & COMPANY. ...STATE, JACKSON VAN BUREN.
...PLATE PRINTER—STEADY WORK. KING ...Engraving, 422 S. Dearborn.
...PLATER—EXPERIENCED ON LIGHTING ...fixtures; also straving; 8 hours; good pay. ...CHICAGO LIGHTING FIXTURE CO., 28 ...E. Lake-st.
...POLISHER AND BUFFER— ...Experienced man on small iron parts. ...Apply 80th and ada-st. ...
...POLISHERS AND PLATERS—EXPERIENC... ...Address K 458, Tribune.
...PORTABLE, EXPERIENCED PROOF PASS... ...er, who can answer the ... all you can do; 4 weeks each month, 12 mos. ...Address J. L. MILEY, Hyde Park ...Hotel, for personal appointment.
...PRESSFEEDER—GORDON; STEADY JOB ... and good pay to good, careful man. ...Call second Shumway Co., 624 W. Adams.
...PRESSER — EXPERIENCED; HIGHEST ... wages to competent help; modern shop; ...living conditions. Apply ROSS DRY ...CLEANING PLANT, Muskegon, Mich.
...PRESSER—TO WORK NIGHTS ON MA... ...chine; good wages. Call at 123 W. Mad... ...ison, Rm. 210.
...PRESSER—CYLINDER AND FEEDERS; ... ...linotype operators and job compositors, ...sales shop, steady work all year; come or ...write at once. Fort Wayne Printing Co., ...Fort Wayne, Ind.
...PRESSER ...For high class dressmaking and tailoring ...establishment; steady position and good pay. ...MR. ROSENBERG, 1000 W. 35th st. ...624 S. MICHIGAN
...PRESSER—EXPERIENCED MAN ON LA... ...dies' and gentlemen's clothing; city hotel; ...$28 a month and board. Address A S 320, ...Tribune.
...PRESSMAN — GORDON TO MAKE READY ... and feed. The Reliable Press. 2135 S. ...Michigan-av., Clcero, Ill.
...PRINTING MACHINE HAND — MUST ...be first class; steady work. Apply 2145 ...Lexington-st. near Western and Harrison.
...PRINTING PRESS OPERATORS ... ...chine, experienced; will pay good wages to ...those who can operate. Apply at once. ...Only experienced operators do not apply. Call eve... ...ings between 7 and 8 at Morrison Hotel, ...or J. Kopey Room 410.
...PRINTING PRESS—AUTOMATIC ENAMELED WIRE MA... ...chine; experienced good pay and good ...chance for advancement to those who can ...make good work; steady work; state age, ...address and phone number and if willing to ...work out of town. Address H D 2, Tribune.
...PRINTING PRESS—EXPERIENCED ON ENVE... ...operators for ...Apply 1535 W. ...Taylor.
...PRINTING PRESS—EXPERIENCED OPERATOR ...pressroom; should be able to run ...salary to start $25 or $30 per week. ...man had some experience or ...
...PRINTING PRESS—EXPERIENCED OPERATOR ...on platen press; steady position; ...good salary. Ph. Rockwell 2451.
...PRINTING PRESS—EXPERIENCED ON BULL MA... ...chine; structural steel work. Duffin Iron ...Co., 4837 S. Kedzie-av.
...PRINTING PRESS—EXPERIENCED ON RODMAN— ...Civil service examination. South Park Commissioners, Monday, May 24, at 9 a. m. ...57th-st. and Cottage Grove-av. Pay $100 ...to $115 per mo. Open to men over 18 years ...of age. Send postal card for application blanks, ...stating full name and address. Applications, experience, education. The duties involve assistance in surveying and general engineering work.
...PRINTING PRESS—RUBBERS AND OILERS— ...To leave city. Wages $10 per day, with ...bonus. Fort Dearborn Hotel Desk, after 9 ...a. m.
...PRINTING PRESS—SANDER—BELT AND DRUM. FOR WORK ...on chairs; best of working conditions; ...steady work; good wages. ...HEYWOOD BROS. & WAKEFIELD CO., ...911 S. Washtenaw.
...PRINTING PRESS—SASH AND DOOR SHOP FOREMAN— ...One who has had general knowledge about ...frames, ordinary plain cabinet work, and can ...take charge of a shop employing about 15 ...men; good wages and steady employment, and ...good shop conditions; South Side. Apply by ...letter, advising when you can start work and ...salary expected. Address B X 279, Tribune.
...PRINTING PRESS—SASH AND DOOR MAN— ...Experienced in laying out sash, doors, and ...windows; excellent opportunity for advance... ...ment in the right party; good ...wages; steady employment; South Side. Ap... ...ply by letter. Address B M 338, Tribune.
...PRINTING PRESS—SAWYER; DIAMOND SAWS. ...Apply Mr. Squire. ALBERT PICK & COMPANY. ...Call at 311 W. Aus... ...tin-av.
...PRINTING PRESS—UNION SPECIAL MACHINE CO ...PRINTING MACHINE OPERATOR— ...Prefer man used to setting up own work ...as Universal machine. Apply 8 to 10 a. m. ...ALBAUGH-DOVER CO. ...2100 MARSHALL-BLVD.
...PRINTING PRESS—WIREMAN— ...Temporary work. Must have own tools. ...Apply Mr. Squire. ALBERT PICK & COMPANY. ...1200 W. 35th-st.
...PRINTING PRESS—WORK FOR NIGHT WORK. SIX ...nights per week; 50 cents per hour; must ...have tools. Mr. Caudaux, Heppes-Nel... ...son Co., 4500 Fillmore-st.
MOLDERS ...GRAY IRON. ...Also men to learn molding; high wages; no ...trouble; steady job; open shop. ...CLARKE MFG. CO. ...CHICAGO HEIGHTS, ILL.
...MOTOR INSTALLER—ON PHONOGRAPHS; ...not electric motors; steady work and good ...wage for a high class man. Must be thor... ...oughly competent. Inquire at World Phono... ...graph Company, 4925 S. Halsted-st.
...NAILERS—EXP. IN CASE MAKING AND ...packing. Quaker Mfg. Co., 2553 Fill... ...more-st., nr. 12th-st. and Campbell-av.
...NURSE—PRACTICAL OR UNDERGRADU... ...ate; permanent. Phone central 7462.
...NURSE—MALE; ALSO AN ORDERLY FOR ...institutional work, 5535 Ellis-av.
...OILER AND BELT MAN— ...For our maintenance dept. Bassick Mfg. ...Co., 301 W. Superior.
...ONE MILLING MACHINE HAND — MUST ...be first class; steady work need apply. 2145 ...Lexington-st. near Western and Harrison.
...OPERATORS — ENAMELED WIRE MA... ...chine, experienced; will pay good wages to ...those who can operate. Apply at once. ...Only experienced operators do not apply. Call eve... ...nings between 7 and 8 at Morrison Hotel, ...or J. Kopey Room 410.
...OPERATORS — ENAMELED WIRE MA... ...chine; experienced good pay and good ...chance for advancement to those who can ...make good work; steady work; state age, ...address and phone number and if willing to ...work out of town. Address H D 2, Tribune.
...OPERATORS—EXPERIENCED ON SEWING MA... ...machines in slipper factory. Apply 1535 W. ...Taylor.
...OPTICIAN— ...All around surface grinder to take charge ...of school service plant; $125 per month to ...start. ...SWARTCHILD & CO., ...29 E Madison-st.
...OPTICIAN— ...Experienced refractionist; steady position; ...good salary and commission. Apply Dr. Klein ...Optical Dept. ...BOSTON STORE.
...OPTICIAN—EXPERIENCED, WHO UNDER... ...stands lens grinding. Good pay. Ex... ...cellent opportunity. Address A O 218, Trib... ...une.
...OPTICAL SURFACE GRINDER— ...Must know his business; steady position; ...good salary; give experience and references. ...Address A S 343, Tribune.
...PACER—ONLY EXPERT WANTED FOR ...packing lighting fixture glassware and elec... ...trical supplies. Will pay best wages to high ...grade man who is right and economical ...only and turn out the work. When replying ...state age, experience, wages and when ...you will be available for active. prompt action. ...Address C M 236, Tribune.
PACKERS. ...MEN FAMILIAR ...with glassware. Apply ...324 W. Ohio-st.
...PACKER—WHOLESALE GROCERY EXPE... ...rience an advantage. Call ready to start. ...10017 Wabash, 2d floor.
...PAINTER — GOOD MAN FOR WORK ON ...boat; good wages; one living on North ...side preferred. Apply Employment Depart... ...ment, Diamond T Motor Car Co., 4017 W. ...26th-st.
...PAINT SHOP HELPER—STRONG YOUNG ...man for general rough work; ... ...steady job. Imperial Steel Cabinet Co., 2152 ...Fulton-st.
PAINTERS. ...BUTLER BROTHERS. ...426 W. RANDOLPH-ST. ...4 blocks west of City Hall.
...PAINTERS—MUST BE VERY TALENTED ...creator. Grand opportunity for right party. ...JULIUS BLUMBERG, INC., 660 Milwaukee-av.
...SHAPER HANDS—IN SMALL MACHINE ...shop, for plain, straight work on cast iron; ...must know something about it. ...AMERICAN PERFORATOR CO., ...625 W. Jackson-blvd.
...SHAPER AND TRIMMER—YOUNG MAN IN ...retail tailoring establishment out of city; ...good job, steady position; experience neces... ...sary. Samuels Tailoring Co., 651 S. Wells-st.
...SHEAR MAN—EXPERIENCED ON SQUARE ...shears for structural steel work. DUFFIN ...IRON CO. 4837 S. Kedzie-av.
...SHEET METAL WORKERS HELPERS— ...Want men who have had some experience on ...heavy work. Steady work and good wages to ...men who will tend to business. Call 130 S. ...Sangamon.
...SHEET METAL WORKERS—WITH EXPERI... ...ence on blow pipe work; also helpers, with ...or without experience. Call 216 N Sacra... ...mento blvd.
...SHEET METAL WORKER—EXPERIENCED ...all around man, 8 hours, good pay. Chi... ...cago Lighting Fixture Co., 58 W. Lake-st.
...SHEET METAL WORKERS—ALL GENERAL ...lobster shop; good pay and steady job; ...also helpers. Address K 247, Tribune.
...SHEET METAL WORKERS AND HELPERS ...—Steady employment. Skillin & Richards ...Mfg. Co., 4570 Cleveland-st.
...SHEET METAL WORKERS—PREFER MEN ...accustomed to use of machy. and tools. ...The Julius Lyon Co., 210 W. Austin-av.
...SHOEMAKER—ON FINISHING MACHINE; ...Holden's, 231 So. State.
...SHOP MAN—EFFICIENT, ALL AROUND; ...also engraver. Address A S 341, Tribune.
...SIGN PAINTERS—WE CAN PLACE SOME ...experienced sign painters. Good wages. At ...our new plant. Apply Employment Dept. ...FEDERAL SIGN SYSTEM ELECTRIC. ...8700 S. State-st.
...SIGN CARD WRITER AND WINDOW TRIM... ...mer—Young; ambitious; full time. Apply ...Mr. Strauss, T. & G. STORE, 16 N. Mich... ...igan.
...SKIRT DESIGNER—SPLENDID OPPORTUNI... ...ty for proper party if you know your busi... ...ness; references confidential. Address B 140, ...Tribune.
...SLIP COVER CUTTER—ONE THOROUGHLY ...experienced in cutting, measuring, and ...finishing; steady employment with substan... ...tial salary. Apply Supt.'s Office, 6th floor, ...BOSTON STORE.
...SOAP MAKER—STATE EXP. AND SALARY ...expected. Address L 354, Tribune.
...SOLDERERS— ...On new automobile radiators; steady em... ...ployment; open shop. ...F. & W. MFG. CO. ...5235 Ravenswood-av.
...SOLDERERS — SEVERAL EXPERIENCED ...sheet iron men; steady work. Hurley Ma... ...chine Co., 54th-av. and 22d-st., Cicero.
SPINNERS. ...CHADELIER. ...Must be thoroughly experienced; permanent ...position; good salary to capable men; give ...full particulars and references. Address ...B M 385, Tribune.
...STAMPING—EXPERIENCED; GOOD OPEN... ...ing for a man who can take ...charge of a small bag department in a trunk ...factory in Chicago; best working conditions ...steady position; state age, experience ...and salary expected. Address F F 158, ...Tribune.
...STAMPERS—STEADY WORK. 1117 W. ...Ohio-st.
...STRIPPERS—FOR AUTOMOBILE REPAIR ...shop; best working conditions; 85 cents per ...hour. Good pay. Apply BIRD-SYKES CO., ...125 Michigan.
...TURNER AND ACTION MAN — AT ONCE; ...first class to take charge in piano factory. ...Highest wages also first class adjusters; ...$1.25 per hour. Address C F 266, ...Tribune.
...TURNER—EXPERIENCED MAN FOR ...work on Whitney back knife lathe; steady ...work; good wages. ...HEYWOOD BROS. & WAKEFIELD CO., ...911 S. Washtenaw-av.
...UPHOLSTERER— ...For general repair shop; one who can do ...estimating preferred. Brown & Sharpe ...Mfg. Co., Providence, R. I. ...capable mechanic, and furnish references. ...Apply Ninth Floor—Retail. ...CARSON PIRIE SCOTT & CO.
...UPHOLSTERER, ...FOR HIGH GRADE WORK. ...Good salary. Apply 10th floor, employment ...office. ...ROTHSCHILD & CO. ...STATE JACKSON, VAN BUREN.
...UPHOLSTERERS—PUT US TO YOUR HAND ...carving. Best work at reasonable price. ...Address A F 467, Tribune.
...UPHOLSTERERS—EXPERIENCED IN RE... ...pairing and refinishing. Call at GLABMAN BROS. ...832-846 W. Maxwell-st.
...UPHOLSTERERS—FOR REPAIRS AND NEW ...work; steady work. ...Phone Humboldt 145. A. LINDWALL, ...506 Wendemuth.
...UPHOLSTERERS—IN REPAIR SHOP. 2833 ...Wentworth.
...WASH MAN—WITH ENGINEER'S LICENSE. ...Must be Wet Wash. 4224 Montrose-av. ...Irving 888.
...WATCH AND CLOCK REPAIR MEN—RELIA... ...able and exp. for steady work with big ...future. Apply Derr Corporation, 1250 Ma... ...rianna-st.
...WATCHMAKER — SALARY $50 — SHORT ...hours; apply at once. Address A S 340, ...Tribune.
...WATCHMAKER — MUST BE EXPERI... ...enced; excellent position for capable man. ...Brandt Jewelry Co., 1 N. State.
...WATCHMAKER—GOOD WAGES; MUST BE ...A No. 1 workman. ...American Address F F 159, Tribune.
...WHITE ENAMEL FINISHERS—ON CHIL... ...dren's furniture; 50 hour week, with good ...wages. ...VILAS HARSHA MFG. CO., ...4001 Ashland.
...WINDOW TRIMMER, CARD WRITER — CA... ...pable trimming windows for popular priced ...store and making attractive show cards; ...would prefer one who has had some ex... ...perience with ad writing. Submit samples ...card work; state salary. BOSTON STORE, ...SPRINGFIELD, ILL.
...WINDOW TRIMMER—DEPT. STORE LOCAT... ...ed in fast growing suburban city of Chi... ...cago wishes to engage window trimmer and ...card writer for steady position; good com... ...pensation. Attractive proposition. Address ...H D 4, Tribune.
...WOODWORKING MACHINE MEN ...Trim Saw, Circular Sawyer, Layout Man. ...Experienced men who can read blueprints ...preferred. Employment office open all day, ...including Saturday afternoon and Tuesday ...and Thursday evenings, 6 to 8:30. ...WESTERN ELECTRIC CO., INC., ...48th-av. and 24th-st.
...WOOD WORKERS—AUTOMOBILE— ...On high grade body work; good wages to ...first class men. ...GRAFF MFG. CO., ...2919 INDIANA.
...WOOD CARVER— ...Experienced operator of spindle carving ...machine; good wages. ...F. H. HILL CO., ...914 Washington-blvd.
...WOODWORKERS — AUTOMOBILE BODY ...builders, mill hands for shaper planer, ...ticker and tenoner, swing saw, miter saw, ...ready work. Good pay. Apply foreman, ...1501 Dickens-av. Grand-av. car.
...WRINGER MEN—2, EXPERIENCED GOOD ...wages to right party; supply laundry de... ...partment, Michael Reese Hospital, 20th-st. ...and Ellis-av.
...WRINGER MAN — EXPERIENCED; GOOD ...salary; colored. M. C. A. Laundry, ...19th floor, Rm. 1922 So. Wabash.
...WRINGER MEN—COLORED, TO WORK IN ...laundry wash room; steady work. Individual ...Towel & Cabinet Service Co., 2341 Archer-av.
...STATIONARY FIREMAN—FOR FACTORY ...Apply Wilder & Co., 1038 Crosby-st.
...STRIPERS—6, FOR POINTS ON BICYCLES. ...Steady work. Arnold Schwinn & Co., 1718 ...W. Kinzie.
...STRAW OPERATORS—APPLY M. FINK & ...SON, 565 W. Roosevelt-road.
...SUPERINTENDENT OF MOTOR EQUIP... ...ment; a high grade man experienced in ...maintaining a large fleet of trucks. Must be ...all around mechanic. Excellent opportunity ...for advancement. State age, experience, ...whether married or single, and salary expect... ...ed. Address A E 217, Tribune.
...SURVEYORS—HIGHER AND DRAFTSMAN— ...Address M 330, Tribune.
...SWITCHMEN AND SWITCHTENDERS—FOR ...permanent employment by Peoria & Pekin ...Union Railway Co., standard rates of pay ...and subject to increases to be granted by ...the United States railway labor board: 10, 11, ...and 12 hour work daily; time and one-half ...for all work in excess of eight hours. Apply ...to J. M. Baths, Superintendent, Bridge Junc... ...tion, Peoria, Ill.
...SWITCHBOARD WIREMEN— ...Young men to learn telephone switchboard ...wiring and cable forming. An excellent op... ...portunity for them to learn a good trade. Employ... ...ment office open all day, including Saturday ...afternoon and Tuesday and Thursday evenings, ...6 to 8:30. ...WESTERN ELECTRIC CO., INC., ...48th-av. and 24th-st.
...SWITCHMEN— ...MICHIGAN CENTRAL RAILROAD. ...For service in Chicago and other points on ...Michigan Central railroad. Apply at once, ...126 E. SOUTH WATER-ST., DIV. SUPT. ...OFC. CHICAGO.
...SWITCHMEN— ...$5.62½ for 8 hours; permanent positions. ...93 cts. hr. for overtime. Apply at once, ...labor dept., ...E. J. & E. R. R. ...Rm. 2056, 208 S. La Salle-st.
SWITCHMEN. ...WABASH RAILWAY COMPANY. ...For service in Chicago. Apply at once. ...Superintendent's office, Room 231 Dearborn ...Station.
...SWITCHMEN—UNION SCALE, BOARD AND ...room. Apply at 145 N. Clark-st., Room ...506.

WANTED—MALE HELP.

Professions and Trades.

...PRESSMAN—HARRIS S-1 2 COLOR PRESS; ...48 hrs.; steady; highest wages. M. M. ...ROTHSCHILD, 712 Federal-st.
...PRESSMAN—FAMILIAR WITH OPTIMUS ...press; small shop; steady position. Ad... ...dress L 236, Tribune.
...PRESSMAN—GORDON ASSISTANT STEADY ...work. W. P. DUNN CO., 725 S. La Salle-st.
...PRESS FEEDERS—HARRIS, HECO EN... ...VELOPE CO., 361 E. Ohio.
...PRINTER— ...Competent to take charge of mechanical ...end of small modern newspaper and job of... ...fice in good suburban town; position perma... ...nent to right party; $35-$40. Lake County ...Register, Libertyville, Ill.
PRINTER. ...YOUNG MAN. ...About one year's experience; good chance ...to complete trade; small salary to start. ...1701 S. CLARK-ST.
...PRINTERS — THE M. L. BATH CO., LTD., ...of Shreveport, La., have openings for several ...wood compositors. Monotype nondis... ...tribution and everything clean and modern; ...union; $42 per week.
...PRINTERS — EXPERIENCED, IN SAN ...Francisco, for gold and silver embossing on ...leather; steady work, good pay. Address, ...with reference, H B 30, Tribune.
...PRINTER—COMPETENT LUDLOW OPERA... ...tor, for ad work. American-Poultry Jour... ...nal, 323 Plymouth-ct.
...PRINTERS — EXPERIENCED STONEMEN, ...to lock up and O. K. position; large open ...shop. Address A B 329, Tribune.
...PRINTER—FIRST CLASS JOB COMPOSITOR, ...union. 3648 Fullerton-av.
...PUNCH PRESS— ...2 1st class operators; steady work; good ...pay. ...J. W. HOODWIN CO., ...2949 W. Van Buren.
...PUNCH PRESS OPERATORS AND RIVET... ...ers. Apply at GARRETT GO-CART AND ...CARRIAGE CO., 1728 Arcade-pl., 1st st. so. ...of Madison, ½ blk. w. of Paulina.
...PUNCH PRESS OPERATORS— ...Apply Mr. Squire. ALBERT PICK & COMPANY. ...1200 W. 35th-st.
...PUNCH PRESS— ...2 1st class operators; steady work; good ...pay. ...J. W. HOODWIN CO., ...2949 W. Van Buren.
...PUNCH PRESS OPERATORS AND RIVET... ...ers. Apply at GARRETT GO-CART AND ...CARRIAGE CO. 1728 Arcade-pl., 1st st. so. ...of Madison, ½ blk. w. of Paulina.
...PUNCH PRESS OPERATORS— ...For day and night work. ...EDISON ELECTRIC APPLIANCE CO., ...5660 W. Taylor-st.
...PUNCH PRESS HANDS—FIRST CLASS ...men only; standard wages for competent ...men to do this class of work. GUSTAVE ...LIDSEEN, 3922 S. Central-av.
...PUNCH PRESS OPERATORS. H. G. SAAL ...Co., 4410 Ravenswood-av.
...RAILROAD MEN—EXPERIENCED. ...For the Pittsburgh & Lake Erie R. R. [a ...double-track road between Pgh. and Lake Erie]. Good power, highest wages, ...and work all the year around. Want some ...engineers and motormen; also conductors and ...trainmen, and switchmen. Promotion rapid; ...good position on roster. Transportation fur... ...nished to Pittsburgh and full pay for men re... ...quired to learn the road. The B. of L. E. ...B. of L. F. & E., O. R. C., and B. of R. T. ...hold contracts with P. & L. E. and approve ...this employment. Apply at once to Pitts... ...burgh & Lake Erie R. R. Employment Bureau ...1100 Hotel Atlantic, Clark-st. half block ...s. of postoffice.
...RAILROAD AND COMMERCIAL EX-TELEG... ...rapher to teach in a school from 10-12 a. m. ...daily, except Saturday and Sunday; $30 per ...month and noon meal; fine position for mar... ...ried woman. Address M 113, Tribune.
...RAILROAD SWITCHMEN — EXPERIENC... ...ed; jobs in sunny California where you can ...own your own automobiles all year round; ...transportation furnished; state exp., your ...address and phone. Address J 567, Tribune.
...REPAIR MAN—HOTEL; EXPERIENCED; ...permanent; hotel's salary. Apply MR. ...O'HERN, New Galt hotel, Madison and ...Market.
...REPAIR MAN—FIRST CLASS—FOR EAND ...instrument repair shop; state salary want... ...ed and give reference. Advise Marley Music ...Co., 1810 Main-st., Dallas, Texas.
...RESIDENCE—WANTED, REAL ESTATE FAMIL... ...iar with outside work. JOHN M. SMYTH, ...703 W. Madison.
...RETOUCHER—GENT OR LADY; MUST BE ...experienced; permanent; steady position; ...good salary. Ph. Rockwell 2451.
...RIVETER—EXPERIENCED ON BULL MA... ...chine; structural steel work. Duffin Iron ...Co., 4837 S. Kedzie-av.
...RODMAN— ...Civil service examination. South Park Commissioners, Monday, May 24, at 9 a. m. ...57th-st. and Cottage Grove-av. Pay $100 ...to $115 per mo. Open to men over 18 years ...of age. Send postal card for application blanks, ...stating full name and address. Applications, experience, education. The duties involve assistance in surveying and general engineering work.
...RUBBERS AND OILERS— ...To leave city. Wages $10 per day, with ...bonus. Fort Dearborn Hotel Desk, after 9 ...a. m.
...SANDER—BELT AND DRUM. FOR WORK ...on chairs; best of working conditions; ...steady work; good wages. ...HEYWOOD BROS. & WAKEFIELD CO., ...911 S. Washtenaw.
...SASH AND DOOR SHOP FOREMAN— ...One who has had general knowledge about ...frames, ordinary plain cabinet work, and can ...take charge of a shop employing about 15 ...men; good wages and steady employment, and ...good shop conditions; South Side. Apply by ...letter, advising when you can start work and ...salary expected. Address B X 279, Tribune.
...SASH AND DOOR MAN— ...Experienced in laying out sash, doors, and ...windows; excellent opportunity for advance... ...ment in the right party; good ...wages; steady employment; South Side. Ap... ...ply by letter. Address B M 338, Tribune.
...SAWYERS—FIRST CLASS JOB COMPOSITOR, ...union. 3648 Fullerton-av.
...SCREW MACHINE OPERATOR—MAN EX... ...perienced on Brown & Sharpe machine; must ...be able to set up own work; average earn... ...ings $35 per week on piece work. WILSON ...MANUFACTURING LEAF CO., Carroll-av. and ...Sacramento-blvd.
...SCULPTOR—MUST BE VERY TALENTED ...creator. Grand opportunity for right party. ...JULIUS BLUMBERG, INC., 660 Milwaukee-av.
...SHAPER HANDS—IN SMALL MACHINE ...shop, for plain, straight work on cast iron; ...must know something about it. ...AMERICAN PERFORATOR CO., ...625 W. Jackson-blvd.
...SHAPER AND TRIMMER—YOUNG MAN IN ...retail tailoring establishment out of city; ...good job, steady position; experience neces... ...sary. Samuels Tailoring Co., 651 S. Wells-st.
...SHEAR MAN—EXPERIENCED ON SQUARE ...shears for structural steel work. DUFFIN ...IRON CO. 4837 S. Kedzie-av.
...SHEET METAL WORKERS HELPERS— ...Want men who have had some experience on ...heavy work. Steady work and good wages to ...men who will tend to business. Call 130 S. ...Sangamon.
...SHEET METAL WORKERS—WITH EXPERI... ...ence on blow pipe work; also helpers, with ...or without experience. Call 216 N Sacra... ...mento blvd.
...SHEET METAL WORKER—EXPERIENCED ...all around man, 8 hours, good pay. Chi... ...cago Lighting Fixture Co., 58 W. Lake-st.
...SHEET METAL WORKERS—ALL GENERAL ...lobster shop; good pay and steady job; ...also helpers. Address K 247, Tribune.
...SHEET METAL WORKERS AND HELPERS ...—Steady employment. Skillin & Richards ...Mfg. Co., 4570 Cleveland-st.
...SHEET METAL WORKERS—PREFER MEN ...accustomed to use of machy. and tools. ...The Julius Lyon Co., 210 W. Austin-av.
...SHOEMAKER—ON FINISHING MACHINE; ...Holden's, 231 So. State.
...SHOP MAN—EFFICIENT, ALL AROUND; ...also engraver. Address A S 341, Tribune.
...SIGN PAINTERS—WE CAN PLACE SOME ...experienced sign painters. Good wages. At ...our new plant. Apply Employment Dept. ...FEDERAL SIGN SYSTEM ELECTRIC. ...8700 S. State-st.
...SIGN CARD WRITER AND WINDOW TRIM... ...mer—Young; ambitious; full time. Apply ...Mr. Strauss, T. & G. STORE, 16 N. Mich... ...igan.
...SKIRT DESIGNER—SPLENDID OPPORTUNI... ...ty for proper party if you know your busi... ...ness; references confidential. Address B 140, ...Tribune.
...SLIP COVER CUTTER—ONE THOROUGHLY ...experienced in cutting, measuring, and ...finishing; steady employment with substan... ...tial salary. Apply Supt.'s Office, 6th floor, ...BOSTON STORE.
...SOAP MAKER—STATE EXP. AND SALARY ...expected. Address L 354, Tribune.
...SOLDERERS— ...On new automobile radiators; steady em... ...ployment; open shop. ...F. & W. MFG. CO. ...5235 Ravenswood-av.
...SOLDERERS — SEVERAL EXPERIENCED ...sheet iron men; steady work. Hurley Ma... ...chine Co., 54th-av. and 22d-st., Cicero.
SPINNERS. ...CHADELIER. ...Must be thoroughly experienced; permanent ...position; good salary to capable men; give ...full particulars and references. Address ...B M 385, Tribune.
...STAMPING—EXPERIENCED; GOOD OPEN... ...ing for a man who can take ...charge of a small bag department in a trunk ...factory in Chicago; best working conditions ...steady position; state age, experience ...and salary expected. Address F F 158, ...Tribune.
...STAMPERS—STEADY WORK. 1117 W. ...Ohio-st.
...STRIPPERS—FOR AUTOMOBILE REPAIR ...shop; best working conditions; 85 cents per ...hour. Good pay. Apply BIRD-SYKES CO., ...125 Michigan.
...SWITCHMEN— ...For service in Chicago and other points on ...Michigan Central railroad. Apply at once, ...126 E. SOUTH WATER-ST., DIV. SUPT. ...OFC. CHICAGO.
...SWITCHMEN— ...$5.62½ for 8 hours; permanent positions. ...93 cts. hr. for overtime. Apply at once, ...labor dept., ...E. J. & E. R. R. ...Rm. 2056, 208 S. La Salle-st.
SWITCHMEN. ...WABASH RAILWAY COMPANY. ...For service in Chicago. Apply at once. ...Superintendent's office, Room 231 Dearborn ...Station.
...SWITCHMEN—UNION SCALE, BOARD AND ...room. Apply at 145 N. Clark-st., Room ...506.

WANTED—MALE HELP.

Professions and Trades.

...SWITCHMEN— ...Permanent jobs for experienced men on ...M. J. R. R. Call at Employment office, ...48th-av. and 24th-st.
...TAILORS—TRYON MAKER. ...APPLY MONDAY MORNING, 11 A. M. ...ROBINSON & PFAFF CO., ...221 MONROE-BLDG.
...TALLY MAN — LUMBER: EXPERIENCED ...on hardwood; good opportunity; new cab... ...inet shop, N. W. Side. Call 2737 N. Troy, ...after 6 P. m.
...TAILOR SHOP SECTION HEADS ...AND FOREMEN ...One of the leading clothing manufacturers ...of Chicago has a few permanent positions. ...Do not apply unless you are fully qualified. ...Have your answer include full particulars ...as to experience, reason for change, salary ...desired, etc. All correspondence absolutely ...confidential. Address A D 334, Tribune.
...TALLYMAN—ON HARDWOOD, CALL SUN... ...day, between 10 and 12, or Monday. PULL... ...MAN-COUCH CO., 3759 S. Ashland-av.
...TECH. SCHOOL GRADUATE— ...Young man as assistant superintendent in ...mfr. plant; when ability is proven advance... ...ment is certain; good salary to start. Address ...with reference, H B 30, Tribune.
...TELEGRAPHERS— ...Land wire and Radio operators, for service ...with U. S. Government in Alaska; salary ...$132 per month. Apply 3400 S. Michigan ...Bl

WANTED—MALE HELP.

Salesmen, Solicitors, Etc.

SALESMEN:
ANNOUNCEMENT! SWENSON COURSE OF REAL ESTATE SALESMANSHIP.
Attend without any expense the four weekly meetings of the Swenson Course of Real Estate Salesmanship. In ten weeks members of these classes have sold Chicago properties for over
THREE HUNDRED THOUSAND DOLLARS.
These men had no previous sales experience, being formerly employed as machinists, bookkeepers, conductors, policemen, etc. Meet these men personally next Monday evening, May 24. They will convince you regarding your opportunity to make more money.
Next Monday evening at 8 p. m. you will also hear a wonderful inspirational salesmanship talk by Eugene L. Swenson on "A RACE AGAINST TIME."
Personal interview can be secured any time by calling between 9 a. m. and 8:30 p. m. at Room 849 First National Bank Building.
ASK FOR Eugene L. Swenson, General Manager.

SALESMANSHIP—
Is there another is the open doorway to most of the good things in life. We give you the opportunity to learn it. If you have had experience we can improve it better. If not, we will train you, thoroughly equip you, then surround you with co-operation, practical training, you can begin on a part time or full time basis.
While we are training you, you are earning. Our company has been in business here 25 years. We have started quite a number through our training to success and independence in the highest paid line of the highest vocation you can enter. We give you practical experience, opportunity may be rubbing shoulders with success. For personal interview address D Y 299, Tribune.

SALESMAN—
Roadman wanted by a woolen jobbing house which does its business principally through sample lines placed with merchant tailors; men who have traveled for a tailoring to the trade house or woolen jobbing house will find we can learn to do our work successfully; must have had several years' road experience, clean record, and be prepared to establish ability; a good opportunity for a competent man to make advantageous connection with a representative house; and territory, solid preference given to man who has traveled that section; also territory in western and middle states. Address B M 149, Tribune.

SALESMEN — HIGH PROFITABLE SIDE LINE.
A New York underwear house desires salesmen covering medium and better stores calling on retail trade in Wisconsin and Minnesota to offer a line of ladies' and children's cotton and silk underwear; a good opportunity for a man with following among retail trade. Strictly commission basis. To be carried as a side line. Can be seen about 2 p. m. Monday. Address giving full particulars as to territory covered and references. J. HECHT, 46 Broadway, New York City.

SALESMAN—
To cover Indiana, Illinois, Iowa, and Wisconsin with a line of camisoles, boudoir caps and slippers; commission basis; must have sufficient capital to finance; experienced man in this line and trade only; no objection to one other line. State fully experience and references in first letter.
G. H. & E. FREYDBERG,
85 5TH AV., N. Y. C.

SALES REPRESENTATIVE—
Experienced at selling the highest grade specialties; quick promotion due to rapid growth of an active organization; remuneration strictly salary and bonus, which is limited only by amount of representative's ability. If you can qualify for the position we have to offer a future with our company and the proposition we can guarantee will be attractive to you. Address A B 113, Tribune.

SALESMAN—SCREEN ADVERTISING. AN excellent opportunity is offered a live advertising salesman to sell the screen method of advertising; one who is aggressive and has a creditable record of achievement can associate himself with a growing firm in the southwest; substantial salary to start and an opportunity for advancement commensurate with results. ADDRESS A. SIMPSON COMPANY, INC., Dallas, Tex.

SALESMAN—HOSIERY, UNDERWEAR AND knit goods line; territory open surrounding Detroit, Milwaukee, and Minneapolis; commission basis; liberal drawing account; state references and experience and state volume of sales for last year; must have established trade; exclusive right to territory if you make good.
THE UNION HOSIERY & UNDERWEAR CO.,
358-362 W. Adams-st.

SALESMAN—EXCELLENT OPENING FOR an aggressive salesman thoroughly acquainted with the wholesale grocery and kindred trades; manufacturer connected with well established line of food products; the position calls for a high class man of experience, and to such an offer is made liberal salary and profit sharing arrangement; all replies will be held strictly in confidence. Box K S 209, Cable Building, N. Y.

SALESMAN—
CABLE PIANO CO.
can use in one of its Illinois branches good outside salesman; married man between 25 and 35 preferred; can be put on salary and commission and in time will be a great asset. A good opening for the right man. F. C. Cable Building, Wabash and Jackson.

SALESMEN—IF YOU HAVE EXPERIENCE in selling tires you can qualify for this position. High grade men who are capable of earning $15,000 to $25,000 a year. Indiana, Illinois and Michigan territory open. Salesmen who own their own cars preferred. Address A E 332, Tribune.

SALESMAN—YOUNG MAN WITH CAR TO sell nationally known food products to retail trade; with or without experience. Big profits; salary and commission basis. Give age, exp., and full detail. Address A S 310, Tribune.

SALESMEN—TO SELL INSIDE AUTO tires; save car expense; every car owner a willing buyer; free sample; large profits. Henderson Specialty Co., 118 N. La Salle-st. Room 1405.

SALESMAN — PHARMACEUTICAL AND package goods salesman, who has an established trade in drug stores, to represent commission an opportunity. Address A E 204, Tribune.

SALESMAN—PRINTING: IF YOU CAN FIGure and know the technical points of printing so you can talk and sell intelligently a fine opportunity is open; close quickly. Address L 381, Tribune.

SALESMEN—TO REPRESENT AN EASTERN manufacturer of fire extinguishers; something entirely new; should get you upward of $1,000 a month. Call at once. Room 105 W. Monroe-st. Ask for MR. BROWN.

SALESMEN—EXPERIENCED IN WRAPPING paper, bags, and cordage. Established city territory. State experience, age, references, and salary desired. Address K 433, Tribune.

SALESMAN—HIGH CLASS ADVERTISING for established trade journals; state experience; commission basis; good for $100 wk. minimum; excellent future for right man. Address A O 241, Tribune.

SALESMEN—BY LEONARD TRACTOR CO., 209 Gary Theater Bldg., Gary, Ind.; experience not necessary if you can qualify for organization; good opportunity. Act quickly.

SALESMAN—EXPERIENCED IN CREDIT installment, or collection lines; advancement to branch houses assured to men who qualify. Address L 568, Tribune.

SALESMEN—MAIN OR SIDE LINES, ESTABLISHED notions line, exclusive Ill. territory; comm. M. L. BARNETT, 6325 Kenwood-av.

SALESMEN—TO SELL NONALCOHOLIC beverages in the city and surrounding suburbs; best inducements. Apply 1125 W. Grand-av., cor. May-st.

SALESMEN—EXPERIENCED CALLING ON jobbers and retail trade; salary, expense and commission; city and road; state qualifications. Address A O 225, Tribune.

SALESMAN—AROUND HOUSE DRESS; for the middle west south and northwest. Want man with ability and following. Avoid agents. 332 Jackson-blvd. W. Adams.

SALESMEN — TRAVELING; LEATHER shoe store suppliers; commission basis; drawing account. Old territory. Phone and write. Address A. ECKSTEIN & SONS.

SALESMEN—GROCERY SPECIALTY; ONLY experienced need apply; references.
HOYT LIVINGSTON & SONS.
223 S. Wabash-av.

SALESMEN—EXPERIENCED FILM SALESmen for city and country territory; good salary and future with reliable company. Address B M 539, Tribune.

SALESMEN—
We have an art organization wants high grade salesman; references. Address A E 178, Tribune.

SALESMAN — WISHING TO ENLARGE his line to department stores in house furnishings goods buyers. Address D M 180, Tribune.

SALESMEN—CATHOLIC AMBITIOUS WILL find rapid advancement in our selling dept., city and road. Call before 10 or after 4. 509 Facoma Bldg.

SALESMEN—FOR WORK IN GARY, HAMmond or East Chicago; experience unnecessary; salary and com.; room 8 Becker Bldg., East Chicago, Ind. Phone East Chicago 1495.

SALESMAN — TRAVELING FOR DRY goods, novelty, and fancy goods line; either side line or exclusive. ALEX. LOEWRY & CO., 101 S. Wells-st.

SALESMEN—REAL ESTATE, FOR LIVE north shore office; best co-operation to right men. Call Room 1, 1750 Sheridan-rd.

SALESMAN—EXPERIENCED FOR INSTALLment house. Kennedy Furniture Co., 6137 So. Halsted-st.

SALESMEN—CAN YOU USE $30 A WEEK extra? No investment. If interested act at once. Address M 312, Tribune.

SALESMEN—EXPERIENCED VACUUM cleaner salesmen, to work with crew. Apply Rm. 910 Consumers Bldg.

SALESMAN—IMP. REAL ESTATE; LOOP office; com.; leads. Address L 581, Tribune.

SALESMEN — SPECIALTY, HIGH GRADE can make big money; leads furnished. Mr. Rice, room 805 Mallers Bldg., Dearborn-st.

SALESMAN—EXPERIENCED ON LADIES' pocketbooks. N. KATZ, 480 Broome-st., New York City.

SALESMAN—CIGAR, TO SELL WELL known brands; bond required. Address L 477, Tribune.

SALESMEN—SELL NEW SPEC. TO COUNtry merchants; retail $225; your profit $12.50. SAYERS MFG. CO., 2800 Sheffield.

SALESMEN WANTED FOR ESTABLISHED fruits and cereals. Commission only. Phone Van Buren 1206.

SALESMEN — TAILORING EXPERIENCE maker to wearer; references. Address X F 264, Tribune.

SALESMEN—GOOD TO TRAVEL CITY AND country; good connections. Homes, 2130 Michigan-av., 1 a. m. to 1 p. m.

SALESMEN—TO SELL AN ADJUSTABLE Riddle Kar; exclusive ill. territor; comm. Address A C 216 Tribune.

SALESMEN—FOR SIDE LINE OF SUSpenders. Address A A 117, Tribune.

SALESMAN—ABOUT 21 CITY WORK; good chance. Address A E 91, Tribune.

SALESMAN—TAILORING BEST POSITION in city. Stetson, 39th and State.

WANTED—MALE HELP.

Salesmen, Solicitors, Etc.

SALESMEN—SIX HIGH CLASS SPECIALTY salesmen for work as District Managers in organizing territory in Wisconsin and Michigan and securing sales for a high grade, nationally advertised Electric Light Plant. Splendid opportunity for men of ability that are not on other plants and six sizes to select from. Technical experience in electricity not necessary; sales ability the only requisite. This is strictly a commission proposition with traveling expenses guaranteed. State your age, nationality, and give complete details of your past experience, also state whether it would be convenient for you to make an appointment for interview on Sunday, May 30th, at a Chicago hotel. Address E. K. GALLAER, 215 Platten Bldg., Green Bay, Wis.

SALES MANAGER AND SALESMEN—WE want a high class experienced sales manager on good drawing account and commission; must furnish best of references; we want several high class salesmen at $50 a week and expenses against a liberal commission; steady employment is made ready for you; he is practically sold when you call on him; you must have the ability to approach high grade men and must mind your own business; stock salesmen are not wanted; we put our salesmen under surety bonds. Mr. Jewish, do you possess the above qualifications? If you can secure and handle such salesmen? If you have the ability you ought to clear $5,000 to $15,000 a year. We have other men as high as $10,000 to $20,000. Mention references, but references will not be written until after personal interview. Address K 145, Tribune.

SALESMEN—THREE PHONOGRAPH BY salesmen, 175 Jackson-blvd., to open Chicago office; high grade product, to be supported by big advertising campaign. Two experienced salesmen needed at once to work on commission basis securing agencies among retailers. Unusual opportunity for a permanent connection with a well established house and for making good money. If you show results you will be given opportunity as a district sales manager in central west or south with earnings of $6,000 up. Do not apply unless you can secure the best of references, and unless you have had successful experience in the phonograph business. Phone Harrison 0003 for appointment.

SALESMEN—
THE BEST JOB OFFERED TODAY.
To a few hustlers we can offer a position that will pay from $200 to $500 a week. If you are a hustler and will work at this business, you can't help but reap a golden harvest. New salesmen make as much as $2,000 in one week. If you can't live on one, get started now, as the season is in full swing. See MR. BARTON, 507 Straus Bldg., Clark and Jackson-sts., any time to-day.

SALESMEN — THE NEW ERA MFG. CO., owned by Robert R. Ingersoll, needs several salesmen for its city force. We have a complete system of check protection, including a $5,000 surety bond, at a lower price than in other cities. We pay a big line, get started now for salesmen for the city and a few men capable of developing out of town territory. Write us, or come and see us. Ernest Lamy under them. See Mr. Mooney, 725 Manhattan Bldg.

SALESMAN—
With subdivision experience, to work on our permanent sales force.
Easy terms. Big commissions. This is our big season. Advertising campaigns starting.
Get lined up now—see me.
F. A. ROBERTS, General Manager.
Room 309 or 310, 81 E. Madison-st.,
Corner Madison and Michigan.

SALESMEN
$100 TO $300 A WEEK.
I am organizing a new unit for the livest distributors operating in Rogers Park and N. Edgewater. This is your opportunity for a quick clean up. Office open 9 a. m. to 9 p. m.
MORRIS SHARP,
3248 N. Clark-st.

SALESMEN—MFR. ESTABLISHED 1857, needs 3 high class salesmen for our South Chicago branch, 6338 S. Racine-av, and 2 for our North Chicago branch, 3444 Southport-av, to take orders for food products and household necessities. This is house to house work on entirely new basis, established trade; guarantee and salary and commission. W. & H. WALKER, INC., 3444 Southport-av.

SALESMEN—
Men of good appearance to sell electrical household appliances on a commission basis. A good opportunity financially for men who have had experience in selling direct to women in homes.
COMMONWEALTH EDISON COMPANY,
Room 734, 72 W. Adams-st.

SALESMEN—SEVERAL REAL PRODUCERS —We have a splendid opening for a few live up to the minute men between the ages of 22 and 40, who have absolute confidence in their ability to do big things. We have a live fast growing business and offers great opportunities for advancement. See MR. KNAPP, 500 Hearst Bldg.

SALESMEN—
To sell jewelry on installments. Salary and commission. Fine proposition for hustlers. Picture men, auto salesmen, real estate men, etc. can easily make good money. Steady work and best sales assistance to help you. Call or write Mr. J. Weber, Credit Department Store, Clark and Van Buren-sts.

SALESMAN—GENERAL — TO WORK WITH field man with a new and unique method of employing and breaking in successful applicants; must be able show good sales record. Line introduced is established and nationally advertised; good prospects for permanent and good salary. When replying give experience and references. Address A E 347, Tribune.

SALESMEN—TO CARRY LINE OF WELL made petticoats in conjunction with other kindred line. Strictly commission basis. Only high class men selling to retail trade considered. Middle west, southern, and coast territories open. BRAE BURN PETTICOAT CO., 614 Massachusetts-av., Cambridge, Mass.

SALESMAN—WHO HAS HAD SUCCESSFUL experience in selling real estate mortgage bonds in Chicago or middle west territory. Very liberal commission with an opportunity for permanent connection with an old established La Salle street banking house. Address A E 332, Tribune.

SALESMAN—TO A REAL SALESMAN SELLING ADVERTISING PRINTING.
Do you believe in yourself? Are you under 30, but have a proven record? If so, you may be the man we are looking for. Replies held in absolute confidence. Address A E 491, Tribune.

SALESMEN—CALLING ON DRUG, CANDY, cigar, and general stores, restaurants, grocerie, and hotels, to carry as side line greatest exclusively candy specialties in the field. Liberal side line with profit proposition. Give full particulars for interview. Address C Y 83, Tribune.

SALESMAN — PRINTING, BY LARGE AND well established plant with facilities for largest work. Must be high grade and experienced, and with record showing success. Rare chance for permanent connection with ideal plant. Address in confidence, A E 331, Tribune.

SALESMEN—LARGE MANUFACTURER OF aprons and house dresses has very desirable territory open for experienced salesmen; will make attractive side line for one carrying nonconflicting line.
NORTHWESTERN GARMENT FACTORY,
208 S. La Salle-st.

SALESMEN — SIDE LINE; MAKE $30.00 A day extra. Every business or professional man or woman will buy one. Sells for $25.00. Your profit $8.00. Write for particulars or send $2.00 for sample. Money refunded if not satisfied. U. S. Adjustment Association, Department C, Waukegan, Illinois.

SALESMEN—TO CALL ON RETAIL GROcery trade in city, selling a nationally advertised grocery specialty. Must be neat appearing with good personality. Must be now calling on retail grocery trade. Good income during and after season. Advertising campaigns starting. Address A B 113, Tribune.

SALESMEN—MAIN OR SIDE LINES, ESTABLISHED notions line, exclusive Ill. territory; comm. M. L. BARNETT, 6325 Kenwood-av.

SALESMEN—TO SELL NONALCOHOLIC beverages in the city and surrounding suburbs; best inducements. Apply 1125 W. Grand-av., cor. May-st.

SALESMEN—EXPERIENCED CALLING ON jobbers and retail trade; salary, expense and commission; city and road; state qualifications. Address A O 225, Tribune.

SALESMAN—AROUND HOUSE DRESS; for the middle west south and northwest. Want man with ability and following. Avoid agents. 332 Jackson-blvd. W. Adams.

SALESMEN — TRAVELING; LEATHER shoe store suppliers; commission basis; drawing account. Old territory. Phone and write. Address A. ECKSTEIN & SONS.

SALESMEN—GROCERY SPECIALTY; ONLY experienced need apply; references.
HOYT LIVINGSTON & SONS.
223 S. Wabash-av.

SALESMEN—EXPERIENCED FILM SALESmen for city and country territory; good salary and future with reliable company. Address B M 539, Tribune.

SALESMEN—
We have an art organization wants high grade salesman; references. Address A E 178, Tribune.

SALESMAN — WISHING TO ENLARGE his line to department stores in house furnishings goods buyers. Address D M 180, Tribune.

SALESMEN—CATHOLIC AMBITIOUS WILL find rapid advancement in our selling dept., city and road. Call before 10 or after 4. 509 Facoma Bldg.

SALESMEN—FOR WORK IN GARY, HAMmond or East Chicago; experience unnecessary; salary and com.; room 8 Becker Bldg., East Chicago, Ind. Phone East Chicago 1495.

SALESMAN — TRAVELING FOR DRY goods, novelty, and fancy goods line; either side line or exclusive. ALEX. LOEWRY & CO., 101 S. Wells-st.

SALESMEN—REAL ESTATE, FOR LIVE north shore office; best co-operation to right men. Call Room 1, 1750 Sheridan-rd.

SALESMAN—EXPERIENCED FOR INSTALLment house. Kennedy Furniture Co., 6137 So. Halsted-st.

SALESMEN—CAN YOU USE $30 A WEEK extra? No investment. If interested act at once. Address M 312, Tribune.

SALESMEN—EXPERIENCED VACUUM cleaner salesmen, to work with crew. Apply Rm. 910 Consumers Bldg.

SALESMAN—IMP. REAL ESTATE; LOOP office; com.; leads. Address L 581, Tribune.

SALESMEN — SPECIALTY, HIGH GRADE can make big money; leads furnished. Mr. Rice, room 805 Mallers Bldg., Dearborn-st.

SALESMAN—EXPERIENCED ON LADIES' pocketbooks. N. KATZ, 480 Broome-st., New York City.

SALESMAN—CIGAR, TO SELL WELL known brands; bond required. Address L 477, Tribune.

SALESMEN—SELL NEW SPEC. TO COUNtry merchants; retail $225; your profit $12.50. SAYERS MFG. CO., 2800 Sheffield.

SALESMEN WANTED FOR ESTABLISHED fruits and cereals. Commission only. Phone Van Buren 1206.

SALESMEN — TAILORING EXPERIENCE maker to wearer; references. Address X F 264, Tribune.

SALESMEN—GOOD TO TRAVEL CITY AND country; good connections. Homes, 2130 Michigan-av., 1 a. m. to 1 p. m.

SALESMEN—TO SELL AN ADJUSTABLE Riddle Kar; exclusive ill. territor; comm. Address A C 216 Tribune.

SALESMEN—FOR SIDE LINE OF SUSpenders. Address A A 117, Tribune.

SALESMAN—ABOUT 21 CITY WORK; good chance. Address A E 91, Tribune.

SALESMAN—TAILORING BEST POSITION in city. Stetson, 39th and State.

WANTED—MALE HELP.

Salesmen, Solicitors, Etc.

SALESMEN—WE HAVE A REAL MONEY making opportunity for three high grade, high personality, experienced salesmen. Experience in our line not essential, but success as salesman imperative, as it requires real salesmanship, hard work, and sincere application to sell our line. We are the leaders and pioneers in our field. We are twenty-five years ahead of the times. Our machine sells at from $1,200 to $1,500 and is sold on a cash basis. Over 1,000 machines are in successful operation. About 500 machines were sold in the past year by just a few salesmen. One man made over $18,000 in commissions last year. Are you one of the men we are looking for? A strictly commission proposition. Address A E 481, Tribune.

SALESMAN—QUICK ACTION NEEDED.
Am instructed to fill an unusually good job, paying from $200 to $300 monthly the year round; need man under 40, of Yankee, Swedish, Jewish, or German nationality; 5 years' residence on the South Side, appreciating a connection with a big successful Chicago firm. Am traveling; call all experienced men for face to face ten minute conference conducted by Employment Chief. Ask for MR. STONE, Suite 815 First National Bank Bldg., Monroe and Dearborn-sts.

SALESMEN—
Am instructed to fill an immediate opening for a high grade salesman. Salary, expenses and bonus, commission. Apply by letter for personal interview. O'BRIEN VARNISH CO., South Bend, Ind.

WE MAKE IMMEDIATE DELIVERY.
MORE LIVE SALESMEN NEEDED.
If you are unable to make sales on account of long delivery, see Mr. Schmidt. The goods you offer, investigate this proposition at once. We made deliveries to the value of more than $4,000,000 in 1919 and placed orders for $6,000,000 to $7,000,000 more this year. Our salesmen are earning large incomes. Increased business has caused us to require additional salesmen. Investigate at once. Call at Room 847 First National Bank Bldg., Monroe-st., 9 to 12 a.m.; ask for MR. ELLISON.

Agents.

AGENTS—GET PARTICULARS FROM THE Universal Co., direct; exclusive territory in the United States. Send for our catalog of the finest quality of soaps, perfumes, toilet articles, and toilet preparations. Our new plan is a positive winner. Universal Co., 411 American Bldg., Cincinnati, Ohio.

TEN THOUSAND MILES INSTEAD OF five thousand. 100 more blowouts. 90% less punctures. Every car owner waiting for this wonderful new tire saving device; big profits; quick repeaters. Sample, one inch each locality. AMERICAN ACCESSORIES CO., Dept. O-41, Cincinnati, Ohio.

AGENTS WANTED TO SELL ON COMMISsion basis, a special men's solid leather guaranteed belt. New idea; quick seller; only one inch wide; can be carried in your handbag. Address Room 807, 366 Broadway, New York City.

AGENTS—DON'T WASTE YOUR TIME ON a cure for baldness. We help make and build up a permanent business on reorders with our fast selling repeat order getter. Write J. J. BROWN, 5338 S. Dearborn-st., Chicago.

AGENTS—$2.50 AN HOUR SELLING GUARanteed shoe polish. Outfit free. Write quick; no canvassing. Sell to every home. Dainty, durable, economical. Big money. Sample free. Thomas Apron Co., 2339 Camp-st., Dayton, Ohio.

AGENTS—$60 A WEEK SELLING GUARANteed shoes for men, women, children. Must be reliable and willing to build trade for territory and samples. Thomas Shoe Co., 239 Lane-st. Dayton, Ohio.

AGENTS—$3 A DAY FOR SPARE TIME; sell newest hosiery. Guaranteed to wear 12 months. Bigger money for full time workers. Outfit free. Guaranteed Hosiery Co., 6330 Ames-st., Dayton, Ohio.

MIRACLE MOTOR-GAS AMAZES MOTORists—3c worth equals gallon gasoline; eliminates carbon; 300% profit. Isom, Idaho, wires "Ship 500 pkgs.; made $70 yesterday." CHAS. A. BUTLER CO., Dept. 39 Toledo, O.

MEN AND WOMEN IN EVERY COMMUnity to handle high grade household necessity selling to the trade or consumer. Eureka Products Co., 4206 Cottage Grove-av., Chicago, Ill.

AGENTS—$1.50 AN HOUR. NEWEST kitchen tool. Every woman will use 20 times daily. Easy seller. Big profits. Sample 25c. Thomas Mfg. Co., 3439 Bath-st., Dayton, Ohio.

AGENTS—$40-$100 WEEK. FREE SAMples. Big Letters on Autos. Any one can put on store windows. Big demand. Liberal offer to general agents. Metallic Letter Co., 435 W. Harrison-st., Chicago.

GASOLINE GOING UP: "KICK" IN YOUR auto gasoline increases efficiency, saves 15 to 25%; eliminates carbon. Agents and salesmen wanted; details free. AMERICO Co., Station A-32, Cincinnati, Ohio.

AGENTS—TO HANDLE PERMANENT INK for marking clothing; permanent; steady work; 10 cents territory going fast. Write today. ADAM & CO., 326 River-st., Chicago, Ill.

FORD OIL COOK EXTENSION, ENTIRELY new. Dealers want it. Fords need it. Quality proposition for live salesmen. MOTORS CO., 1819 Champa, Denver.

AGENTS — WONDERFUL SELLER. 960 profit every dollar sales. Licenses unnecessary. Outfit 40c to agent. Sample free. Mission, 2819 W. Pico, Los Angeles, Cal.

MEN AND WOMEN—WE START YOU without money. Free outfit, soaps, perfumes, toilet preparations. Paris Medical Laboratory, St. Louis.

ENORMOUS PROFITS SELLING TO COLored people. No capital needed. We trust you. Write for our attractive proposition. Sent free. TONO SCALPA CO., INC., Richmond, Va.

MEN OPERATING TALCO PUFF WAFFLE machines everywhere earn $35 to $70 daily; portable machines, $25-$162; on trial. TALCO MFG. CO., 1735 Jackson-blvd., Chicago.

AGENTS WANTED — FOR NEW WISE OWL. Glide to Chicago, with map. Clever, complete, comic. Sells on sight. Glason Map Co., Dept. 431 S., Scranton, Pa.

AGENTS—GET OUR PROPOSITION ON new, delicious pudding powders; big profit; quick repeaters. Sample, 25c. STUART & CO., Park Row, Newark, New York.

ABSOLUTE AUTO NECESSITY; NEW; EXclusive; big opportunity. INTERNATIONAL AUTO EQUIP. CO., Dept. 10, Sta. F, Box 21, Cincinnati, O.

AGENTS WANTED EVERYWHERE TO sell a new and patented Ford shock absorber. Universal Shock Absorber Mnfg. Co., 1349 Mich.-av.

AGENTS—MAKE 500 PER CENT PROFIT handling new monogram; new pictures, window letters, transfer flags. Big sign. Catalog free. Hinton Co., Star City, Ind.

AGENTS—TO SELL OUR $2.50 POCKET Clock. Circulars and samples and suburbs. It perforates and inks equal to high price machine. Room 604, 35 S. Dearborn.

MEN, WOMEN — EVERYWHERE, TO SELL our high grade Coffee-Spice line; special specialties direct to consumer. Write or call. St. Lawrence Mfg. Co., 1118-24 W. 69th-st.

AGENTS—$5 TO $20 A WEEK REPEATsenting our splendid line of men's guaranteed tailored neckwear; particulars free. E. I. KEISER CO. Palmer Bldg., Detroit, Mich.

MEN AND WOMEN MAKE $40 WEEKLY selling highly advertised article. Renulife Electric Co., 823 W. Madison-st., Room 410.

AGENTS—ASK US TO SEND YOU FREE our new novelty catalog. WRIGHT & SON, A-601 Indiana-av., Peoria, Ill.

NAPHTHA WASHING TABLETS SELL IN every home. Pay agents immense profit. Free sample. Peerless Tablet Co., Lorimer, Ind.

AGENTS—WANT 10 LIVE WIRES TO SELL non-al. wines; wages or commission. Apply PEORIA WINE HOUSE, Madison at Peoria.

AGENTS—OUR SOAP AND TOILET ARTIcle plan is a wonder; get our free sample case offer. HO-RO-CO, 111 Locust, St. Louis.

WANTED—MALE HELP.

Agents.

AGENTS — BEST SELLER; JEM RUBBER Repair for tires and tubes; supersedes vulcanization at a saving of over 800 per cent; put it on cold; it vulcanizes itself in two minutes and is guaranteed to last the life of the tire or tube; sells to every auto owner and accessory dealer. For particulars how to make big money and free sample address Amazon Rubber Co., Philadelphia, Pa., Dept. S.

DO YOU WANT TO MAKE $4,125 PER year? Some of our men are making even more. They answered our ad. You do the same. There is a universal demand for our product. Sells readily. Get on your own feet. Be independent. We start you right. Investigate this money making opportunity. Write today. THE MOOR LABORATORIES, 51 Liberty-st., Findlay, O.

NOVELTY SPRAY AND FORCE PUMP—Throws a stream 60 feet; has four adjustable nozzles; invaluable for all kinds of spraying and extinguishing fire; fastest moneymaker on market. Agents clearing over $100 weekly. Fruit tree salesmen double sales with this. Liberal terms. Prompt Shipments. PHILLIPS MANUFACTURING CO., Atlanta, Ga.

STILLS—
Wood stills, made entirely of heavy copper, one or three gallon capacity, prices $25 and $40 respectively. Shipped prepaid by express on parcel post the day we receive your order. Ideal for distilling water for automobile batteries; industrial uses and drinking purposes. HEYER & CO., F-202, Farnam Bldg., Omaha, Neb.

AGENTS—GET ALL YOUR OWN CLOTHES, FREE! Suits, ties, etc., free and make big money besides. Take orders with our line—the only one in America that shows both Tailoring and Furnishings, and besides gives an extra pair of pants FREE with suit. Write for Outfit right now. WRIGHT & COMPANY, Dept. 45, Chicago.

AGENTS—OPPORTUNITY OF A LIFETIME. Make $5 an hour selling Liberty Storm, Top, and Motor Coats. Wolff and Beckman average $150 weekly. No capital invested. Big commissions in advance. We deliver and collect. Samples free. Don't hesitate—write quick. THE LIBERTY RAINCOAT CO., Dept. A 50, Dayton, O.

COUNTY AND STATE REPRESENTATIVES for the Whistling Tire Signal. All tire manufacturers say it is the greatest factor in reducing tire expense invented. Costs $2 per set; sells for $4. Every Auto owner buys on sight. No competition. Fortune in exclusive contract. Ewing-Ely Manufacturing Co. 3034 S. Main-st., Los Angeles, Calif.

AGENTS—$100 WEEKLY. AUTOMOBILE owners everywhere will with enthusiasm. Marvelous invention doubles power, mileage, efficiency. Costs its cost first day; sensational seller; every auto like wild fire; $28 sample outfit and Ford car free. Write quick, Ovee Co., Dept. T, Louisville, Ky.

AGENTS WANTED IN EVERY COMMUnity, to represent Michigan manufacturing concern. Attractive proposition for right party. Will establish Chicago office, providing you produce results. Men acquainted with garage trade preferred but not essential. For further particulars, address Michigan Products Company, 403 Buhl Block, Detroit, Michigan.

QUIT WORRYING OVER LABOR UNREST. Make good income refinishing brass beds, autos, chandeliers, new method; light work; no losses; no capital, no experience required. Vast amount of work ready in your city; you begin earning profit in one week. Free particulars and proofs. GUNMETAL CO., 29 Elm Decatur, Ill.

AGENTS, MEN AND WOMEN—TO SELL photographic coupons; a 50 cent proposition. E. BRUNEL, 29 E. Madison.

Miscellaneous.

PACKERS,
GENERAL MERCHANDISE.
china, glassware, rugs, auto accessories; permanent positions; liberal starting salaries. Apply Mr. Neumann, subbasement.
ROTHCHILD & COMPANY,
STATE JACKSON VAN BUREN.

MAN—RELIABLE, NOT OVER 45 YEARS who can operate elevator, as night watchman. Must come from the country. Steady employment position. Apply 8:30 to 10:30 a. m., Supt.'s office, 8th floor.
THE HUB,
HENRY C LYTTON & SONS
MEN
FOR STOCK AND PORTER WORK.
Steady, good paying positions. Apply Supt.'s office.
WIEBOLDT'S.
Milwaukee-av., at Paulina-st.
Lincoln, S. hool, and Ashland.

MEN—YOUNG, IN WHOLESALE JEWELRY HOUSE FOR STOCK SALES and shipping departments. Chance for promotion.
BENJ. ALLEN & CO., INC.,
10 S. WABASH-AV.

MEN,
MIDDLE AGED,
for light work in the store. Apply 10th floor, employment office.
ROTHSCHILD & COMPANY
STATE, JACKSON, VAN BUREN.

MEN—
Middle aged, for light assembly work on electrical products; good starting wages. Apply ready for work.
4th floor.
328 W. Kinzie-st.

PACKERS—
Experienced parcel post, freight, and express packers; good hours and wages; bonus. Apply ready for work.
NATIONAL AUTO SUPPLY CO.,
1601 S. MICHIGAN-AV.

DETECTIVE—
Inside work. Factory experience preferred, but not essential; in reply state age, experience, and ref. All replies confidential. Ex A 514, Tribune.

YOUNG MAN—
Experienced in mail order shipping room. Must have legible handwriting. Apply 8:30 Monday.
GORDON'S CLOAK HOUSE
RM. 1020, 115 S. DEARBORN.

MEN—45 TO 55 YEARS.
Large floor cleaning concern; to open cases and unpack immediately after arrival; permanent; necessary. Short hours; permanent. State age and salary expected. Address C Y 82 Tribune.

CALLERS AND UNLOADERS.
Apply Shipping Superintendent.
FRANKLIN-BAUGH & CO.,
Lake and Market-sts.

MEN—SEVERAL, BETWEEN 25 AND 35 yrs. of age, as investigators for old established concern; chances for rapid advancement to those who prove very well qualified. Address C S 255, Tribune.

YOUNG MAN—WANTED FOR CLIMMER-BAUGH & CO. FURNITURE STORE.
Young and middle aged, by loop bank for messengers; must be energetic and neat appearing; give age and salary desired. Address A C 252 Tribune.

FURNITURE STOCK MEN—
To take charge of bed stock in furniture warehouse daily. The Fair Warehouse, State and 14th-sts.
THE FAIR.

MAN—TO TAKE CHARGE OF BOTTLING and light mfg. dept. of large, progressive wholesale grocery concern. Must have experience handling girls and be able to furnish good references. Address A E 197, Tribune.

PACKER—EXPERIENCED; GOOD STARTing salary; opportunity for advancement. Apply 9 a. m. Employment Dept. MONARCH ELECTRIC & WIRE CO., 624 W. Adams.

ELDERLY MEN—
For light factory work.
C. H. HANSON CO.,
305 W. Erie-st.

STOCK MAN—EXPERIENCED. PREFER man with shoe experience. Hrs., 8 to 5. Sats. 12 o'clock. Apply 5th floor.
ALBERT H. WINEBRENNER & CO.

HOTEL HOUSEMAN—EXPER. WHO CAN make beds and operate laundry. Good pay. Call Dearborn 9823. 1425 N. Dearborn-st.

JANITOR—FIRST CLASS, WHITE, HANDY with tools; no Sunday work; good steady job. See Mr. Florence, 507 S. Wells.

WANTED — EXPERIENCED PACKERS; good wages; good chance for advancement.
1335 MICHIGAN-AV. CO.

MAN—YOUNG, AGED 18 TO 20, TO ASsist in shipping room. Call
THE DICTAPHONE,
Room 603, 321 S. Wabash.

COAL PACKERS—WE HAVE OPENINGS on our night shift for 2 reliable men; steady work. Apply at once. Continental Can Co., 5411 W. 65th-st.

PACKER—EXPORT; ONE WITH GENERAL packing experience. Apply at once.
A. STEIN & CO.,
Commerce and Racine.

LABORERS — FOR FACTORY WORK; steady work; good wages.
HEYWOOD BROS. & WAKEFIELD CO.
911 S. Washtenaw-av.

JANITOR — EXPERIENCED, WHITE, FOR office building; come well recommended; steady work; good pay. 623 S. Wabash, 2d floor.

ORDERLY—EXPERIENCED, FOR OPERATing room work. Grant Hospital, 551 Grant-pl.

MAN—TO DO WASHING ON WINDOW shades. Steady work; good wages. Apply 8528 Broadway.

PACKER—TO DO PACKING AND SHIPping; wages $25. RAWSON & EVANS CO., 710 Washington-blvd.

MAN AND WIFE—TO RUN COOK AND CARETAKer; small club, Fox Lake, Ill.; summer mos.

ELECTRICIAN OPERATOR—ELECTRIC EXP.; pay to start. Browning, King & Co., 133 S. State-st.

STOCKMEN — FOR MEN'S FURNISHINGS. Bedford Shirt Co., 7 E. Jackson-blvd., R. 400.

HANDY MAN—AROUND FACTORY; EXPErienced on roofing. Wright Works, 12th and Washtenaw.

MAN—YOUNG, TO HELP IN SHIPPING room, Gunthorp Warren Printing Co., 132 S. Clark-st.

PORTERS—
Apply 14th floor.
MANDEL BROTHERS.

WAREHOUSE MAN WANTED AT ONCE. C. H. RONNEY WAREHOUSE CO., 372 W. Ontario-st.

NIGHT WASHER—NEW GARAGE. 6730 Cornell.

MAN—ACTIVE, ELDERLY, TO RUN ELEvator. Holden's, 231 S. State-st.

PORTER—COLORED, WITH REFERENCES. Lumber Co., 7307 Stony Island-av.

MAN—FOR SANDWICH COUNTER. NO SUN. work. 6242 Cottage Grove.

TRUCKERS—FOR SHIPPING ROOM. APPLY work Dermott, 1st floor, 2231 South Park.

BOX DRIVER—EXPERIENCED. ZIMMERMAN BROS., 2023 W. Austin-av.

DRIVER—FOR DOUBLE TEAM. RUEL Lumber Co., 7307 Stony Island-av.

PAPER STOCK HUSTLERS—TUCKER-KENworthy Co., 501 S. La Salle.

MAN AND WIFE—FOR GENERAL HOUSE work. Call Evanston 311.

JANITOR—20 APT. BLDG. STATE FAMILY, etc. Address L 590. Tribune.

PORTERS—2, COLORED, FOR CAFETERIA; good hours and pay. 1022 Wilson-av.

COLD STORAGE MAN — EXPERIENCED. Apply The Hydrox Co., 24th and L

TED—MALE HELP.
Miscellaneous.

opportunities for young men
on dept who are real hustlers.
liar with Chicago and
ory; collection experience de-
essential. Our salesmen
collection dept. when pro-
first months; upon good results
to furnish surety bonds.
RLE WHEELER CO.
SOUTH WELLS ST.

MAN—TO TAKE COMPLETE
stores and records of firm
a standard electrical sup-
a executive ability and
raw materials used. Will pay
nusual opportunities with firm
o employ those in the man who
ence, nationality, except
ng salary. Address A 428
Tribune.

UP ONE OF THE MANY MEN
ing in long hours at a meager
a proposition that is of much
e than you could earn in a
well and you will prefer two
as I am working in South
it costs nothing to investigate
ful employment position
for you. Call 68 W. Monroe-st.
Ask for Mr. Talman.

18 TO 20.
e dealing; necessaries of life.
ards an ambitious young man
ers, high school education
ence of our depts. State
attended, and full particulars
ation. Address J B 434, Trib-

YOUNG, 17 OR 18 YRS. OF
ellaneous work in purchasing
ge manufacturing concern of
ers.
2505 or call
LD ACETYLENE CO.,
Assist-a-car to 37th-st.
ect.
IMAN—
ad and write English;
bright salary; ap-
all day. Apply at Empire
4th floor State and Wash-

HILLMAN'S.
20 YEARS OF AGE TO
supply dept., also man to
steady salary to start;
ENT.
PLY LAUNDRY CO.,
1 block south of Madison

SKILLED HELP
ding department; also men for
Steady employment.
ton wood
Motor Mfg. & Supply Co.
Lawndale-av.

ers, stock clerks, and general
good starting salary; ex-
conditions; close Saturday
ENT.
MAGNUS & CO., Inc.,
457TH-ST.
IN IMMEDIATE NEED OF
ng men who have had ship-
ready position. Employment Office, Chi-
cago-av. and Larrabee-st.
MONTGOMERY
WARD
AND
CO.

PERSONNEL DEPT.
WABASH, 6TH FLOOR.
ED SEVERAL VACAN-
parcel post and men-
best wages; large, pleasant
the work is permanent.
COMPANY,
W Randolph-st.

ELPER—HIGH CLASS, FOR
wholesale and retail; good
ities for promotion and all
close to street car. Apply
CROWN HILL DAIRY, Ha-

NG OR MIDDLE AGED TO
ng; no experience necessary;
hr. week; half day Saturday.

RINTING & SUPPLY CO.,
531 Chicago.

ED—
d light manufacturing plant;
right parties; good wages to

ARD LABORATORIES,
W. Jackson-blvd.

TO WORK IN STOCK ROOM;
and hustler; experience un-

LABLE TRUCK CO.,
Archer-av.

WASHER—MAN EXPERI-
ending newly finished automo-
shop; good working condi-
work. C. P. KIMBALL CO.
ligan.

NAILING AND STENCILING
mustard, pickles, etc.; steady
experience unnecessary.
GLASER, CRANDALL CO.,
n-av.

WITH CLOTHING FAC-
ce. Good pay, permanent po-

NG BROS. & CO.,
26 Wabansia-av.

BRASS POLISHERS—
good salary. Apply Employ-
floor. Take Adams and
waiters.
THE FAIR.

AGER
ages throughout the store
ent Office, 8th floor.
arborn-st. elevators.
AS.

men with clothing experi-
portunities for the right

NWALD & WEIL.

ABOUT 20 YRS. OLD
rtunity to learn wholesale
ale experience and sal-
address A O 303, Tribune.

WATCHMEN.
ND REPAIRED.
RWAY HOTEL.
SCOLN PARK WEST.

miliar with the city. Apply
fifth floor.
THE FAIR.

TO TAKE CHARGE OF RE
must have experience in han-
EDWARDS DEVOLTUM LITHO.
abash.

D SPEED, HANDLERS—DAY
steady work. JONES &
EEL CO., 201 N. Canal-st.

FIFE—CABETAKERS AND
gan summer cottage; state
salary expected. Address D 7

STOCK MEN—
McNALLY & CO.,
60 Clark-st.

16 TO 20; FOR LIGHT AS-
pleasant, easy work.
VER MFG. CO.,
Wabash-av.

TO ASSIST IN SHIPPING
ance for advancement; $75
rt CHICAGO PNEUMATIC
W. Monroe-st.

TRUCKING AND GENERAL

OX & COMPANY
322 W. Monroe-st.

D FREIGHT HANDLERS—
wholesale grocery or gen-
ferred good pay. Apply
Kinzie to Dearborn-st.

FURNITURE EXPERIENCE
d salary for thoroughly ex-
Apply 140 W
Furniture Co., 140 W
Randolph-st.

ORDER FILERS, CHECKERS
Good pay; steady work.
54th-av. and 22d-st.

S—2 IN SMALL MAN-
familiar with hardware
Electrical Engr-
Co., 711 Meridian-st.

TO ASSIST IN HANDLING
HENRY KLEINE & CO., 208

EXPERIENCED, WHITE
no, with rm., and board; Chi
Grand-blvd. Phone Oakland

FOR STOCK WORK; EX-
ferred; steady employment; good
Apply H. E. Pfiffenberger, Main

REHOUSE WORK, GOOD
Apply Monday morn-
ork, Kelling, Karel Co., 337

KITCHEN MAN—WHITE.
CHICAGO HOME FOR INCURABLES.
5535 Ellis-av.

ALL AROUND CANDY MAN OR JANITOR—
Must understand repairs. Call at 3535 El-
lis-av.

MAN—SINGLE, FOR GARDEN WORK IN
suburb. Address H X 196, Tribune.

TRADE SCHOOLS.

BEST TRADES FOR MEN.

ELECTRICITY. DRAFTING.

MOTION PICTURE OPERATING.

We teach these trades in our finely equipped
shops by practical work. These trades pay
$35 to $80 a week, and we can teach you
thoroughly in a few months. These men are
needed all over the world to help rebuild it,
and the time to start is now. Day and even-
ing classes. Write or phone for free illus-
trated booklet or call and visit our school.
COYNE TRADE & ENGINEERING SCHOOL
49 E. Illinois-st., Chicago.

LEARN AUTO AND TRACTOR BUSINESS
in 6 to 8 weeks. Opportunities every-
where offering $1,500 to $4,000 a month. Same
equipment and floor space used in daily
practice instead of than any auto school in
America. Master Mechanic instructors. Best
help method we use to train thousands of
soldier mechanics in 60 day courses. Write
now for free catalogue. RAHE AUTO AND
TRACTOR SCHOOL, 2131 Oak-st., Kansas
City, Mo.

RAILWAY TRAFFIC INSPECTORS—EARN
from $110 to $200 per month and expenses;
short hours; travel three months' home study
under supervision; unusual opportunity; age
limit. Ask for Booklet N 270. Standard Busi-
ness Training Institute, Buffalo, N. Y.

MEN—LEARN PHOTOGRAPHY, PORTRAIT,
commercial and finishing pictures and earn
$30 to $100 per week; 3 months' course.
fascinating work; night classes; easy pay-
ments. Brunel College of Photography, 29
East Madison-st.

MASSAGE SCHOOL — BEST PROF. FOR
men and women today. Swedish massage,
baths, med. gym., anatomy, electric treats.
Diploma. Pos. for grads.; good sal. Kelbern
Institute, 114 W. Washington-st. 4th floor.

SALESMEN—INEXPER. OR EXPER. WRITE
or call for list of lines; free employment
service; earn $2,500 to $10,000 yearly; big
demand; $25 to $50 a week while learning.
SALESMEN'S TR. ASS. 517 Monadnock Bldg.

MEN—LEARN BARBER TRADE. DAY OR
eve. Barbers sending to us for help. Big
demand. Few weeks. Enter now. MOLER
BARBER COLLEGE, 105 S. Wells.

EXCHANGE $80 TO $50 A WEEK—CLOTHING
cutters in big demand; easy to learn.
MASTER SCHOOL, 190 N. State-st.

WANTED—MALE HELP.
Miscellaneous.

MEN—YOUNG MEN,
21 TO 40 YEARS OF AGE.
Positions open in our grocery, farm imple-
ments, auto supplies, wall paper, paint, rug,
shoes, dry goods, shipping, and receiving
departments. Last week we placed a considerable
number of men in these various departments,
and they are now working happily from 9
to 4:45 and 12 noon Saturdays. They are
receiving good wages and are satisfied that
they will be given every opportunity to ad-
vance themselves in both salary and posi-
tion. An opportunity is open to you in
either these same departments, for we still
have a few positions open. We can place
you whether experienced or not. Apply Em-
ployment Office, first floor, Chicago-av. and
Larrabee-st.
MONTGOMERY
WARD
AND
CO.

BILE OWNERS,
Tuition rates; Day course, $25, $65,
to $85. Evening courses, $25, $40,
and $70. Time payments accepted.
Students may enroll any time.
You are invited to pay us a visit. If
you cannot call, write for free booklet.
GREER COLLEGE OF
MOTORING,
1519 Wabash. Phone Calumet 2657.

TRAIN FOR A JOB PAYING
$2,500 TO $10,000 A YEAR.
Our home-study problem method of training
will prepare you quickly for a high salaried
position, with practically all the big firms,
corporations and railroads in the United
States. La Salle-trained men are holding jobs
like these:
Auditors; Junior Accountants; Senior Ac-
countants, Cost Accountants; Business Mana-
gers; Industrial Traffic Managers; Railway
Traffic Managers; Bank Cashier; Tellers; Corp.
Secretaries; Treasurers; Superintendents; De-
partment Managers; Sales and Advertising
Managers; Office Managers; Spanish Corre-
spondents; Legal Counselors; Credit Man-
agers, etc.
Write, call or telephone [Randolph 5628]
today and find out how a few months of spare
time training at home under the La Salle
Problem Method has enabled thousands of
men in routine jobs to increase their earn-
ings 50 to 500 per cent. Tell us the bigger
position in which you are interested and we
will send full particulars; also free copy of
"Ten Years Promotion in One," a book which
has been read with profit by more than 225,-
000 ambitious men.
Address Department 30-RC La Salle Exten-
sion University, 116 South Michigan-av., Chi-
cago, Ill.

AVIATION—LEARN TO FLY; BIG DEMAND
for licensed aviators; easily and quickly
learned; big salaries; classes forming now;
second successful season. Address RALPH
C. DIGGINS CO., 509 Cunard Bldg., Chicago.

SPEND A DAY OR EVENING FREE WITH
Chicago's best automobile school. 1214-16
W. Jackson-blvd., just west of Racine.

BARTER AND EXCHANGE.

WHAT HAVE YOU? WILL ACCEPT
stocks, tailoring or what, for 5 summer
resort lots, Petoskey, Mich.; value $250;
also will sell or trade 2 choice winter re-
sort lots, east coast, Florida. Address M
410, Tribune.

WILL EXCHANGE ONE NEW NO. 9 OLI-
ver typewriter for one new motor bicycle,
or suit of clothes and men's wearing ap-
parel; both articles in perfect order; now is
the time to trade. Address L 476, Tribune.

COMPLETE 8X10 CAMERA OUTFIT CON-
sisting of 8x10 Wallensach Velo lens in Ko-
gal, one extreme wide angle Rodenstodt lens,
Northern Light, etc. to exchange for what?
Tel Calumet 2366

HAVE SINGLE READING STANDARD MO-
torcycle engine Want phonograph, port-
able typewriter, or what have you? Phone
Blackstone 5323 evenings

EXCHANGE 160 A. WASHOE CO., NEV., A1
for sugar beets, alfalfa, 3 m. from R. R.,
mi. from sugar factory, for late model auto-
mobile, ft. cyl. pref. Address M 380, Tribune.

TO EXCHANGE—$12,000 WORTH OF
clear summer resort lots; want stocks,
bonds, or what? WM. LAWRENCE, 5950
Divison-st. Austin 5104.

RESORT LOTS BY 2 LAKES. ONE BLOCK
to station; value for sale or trade for auto, cycle,
city improved or what? DEWEY, 1127 S.
Peoria, 2d fl.

FOR SALE—FIELD'S $8.50 YD. POIRET
twill dress; straight line; hand emb.; size
44; never worn. Barrash. 3534 Cornell-av.

FOR SALE—6 GAL. COFFEE URN; A1 CON-
dition; $35 cash. Phone May, Superior
1200 ext. 3

WILL EXCHANGE AN S8 NOTE PLAYER
piano for a Ford or Chevrolet in good con-
dition. West 6403.

TO EXCHANGE—MOTORCYCLE, TWIN IN-
dian, fully equipped; new tires; for cash or
what? Phone Sunnyside 192, Mon.

WILL TRADE NEW SEAL COAT AND CASH
for Ford. Call 1 to 2 p. m. KAPLAN, Wabash
8484 or Edgewater 2654.

I HAVE A BEAUTIFUL BRAND NEW WAL-
nut piano and bench, want an automobile
in exchange. Ph. Irving 1526.

TO EXCHANGE—4 LOTS IN LAKEWOOD
Mich., for Graflex camera. Address M 351
Tribune.

WANT 4 CYL. MOTOR BOAT, GOOD
shape; have auto to trade. Address A A
520, Tribune.

LOT 30X125 ON FOSTER NR. 64TH, $375;
take diamond or victrola. Address L 343,
Tribune.

2 LOTS 30X125 ON FAIRFIELD NR. 72D
$500 each; take diamonds, auto, or furni-
ture in trade. Address L 374, Tribune.

TO EXCHANGE—3¼X5½ KODAK WITH
anastigmat 7.5 lens, for wardrobe trunk.
Address M 483, Tribune.

TESTIFIED CLASSICAL AND SOCIAL DANC-
ing for dressmaking, dentistry, or what?
Address M 564, Tribune.

WANT DODGE ROADSTER; HAVE OVER-
land touring car to trade. Address A A
519, Tribune.

WILL EXCHANGE 33 FT. LOT ON S. S.
worth $1,200, for auto. Address A C 233,
Tribune.

LOT, NR. LAKE BREEZE, MICH., FOR
seal coat, ermine set, oriental rug, or what
Address R 544, Tribune.

TO EXCHANGE—FOR TALKING MACHINE,
one motor boat, pool table, full equipt.
Address L 83, Tribune.

WILL EXCHANGE BLICK TYPEWRITER,
No. 7, first class condition and cash, for tailoring
C PORTER, 4333 Vista-ter.

EXCHANGE—OAK TABLE, 50X32, PLATE
glass top, for what have you? Address A C
86, Tribune.

FOR SALE OR TRADE—$850 EQUITY IN
2 lots, 30x230. Address K 381, Tribune.

2½ TON TRUCK CHEAP FOR CASH OR
what have you at 55 W. Chicago-av.

CASH REGISTER FOR TYPEWRITER.
Phone Austin 5141-Sun. or evenings

WILL EXCHANGE ENCYCLOPEDIA FOR
typewriter. Address L 540, Tribune.

DENTIST IN LOOP WILL EXCHANGE FOR
electric wiring. Address J K 319, Tribune.

EXCHANGE—ELGIN 17 J. WATCH FOR
pump shotgun. Address L 339 Tribune.

DENTIST, WEST SIDE, DESIRES DECORAT-
ing, tailoring. Address L 317, Tribune.

WILL EXCHANGE TYPEWRITER FOR 9X
12 rug or gun. Address K 499, Tribune.

TYPEWRITERS AND SUPPLIES.

THE NATIONAL PORTABLE—DISTRIBU-
tors invite you to their demonstration of
this 20th Century Marvel. We carry Corona,
Underwoods, Remingtons, Smiths, Royals, $18
to $75. Terms. Rented 3 mos., $7.50 and
up. Free trial; delivery same day.
Typewriter Clearing House, 39 W. Lake-st.,
cor. Dearborn. Majestic 7856. Estab. 18 yrs.

SPECIAL MONTH TYPES, WED.
LATE MODEL NO. 10 REMINGTON.
SALE PRICE $57.75.

A chance of a lifetime. Largest stock of
machines in Chicago at equally low prices.
YOUNG TYPEWRITER CO. INC.
25 W. LAKE-ST. PHONE CENTRAL 46.
BETWEEN STATE AND DEARBORN.

TYPEWRITERS RENTED, SOLD AND RE-
paired. Rented 3 months, $7.50 and up.
See our NEW machine, the CENTURY.
AMERICAN WRITING MACHINE CO.,
329 S. Dearborn-st. Harrison 1360.

CORONAS REBUILT, CARRYING SERVICE
guarantee. Also rented; rental to apply on
purchase and new Corona.
CORONA TYPEWRITER SALES CO.
175 S. La Salle-st. Phone Franklin 4092

TYPEWRITERS — ALL MAKES, SOLD OR
rented; guaranteed. BEN SAMUELSON
CO., INC., 202, 219 S. Dearborn-st. Harri-
son 1360.

TYPEWRITERS RENTED AND REPAIRED.
Sold for $15 and up. Highest prices paid for
all machines. BERN TYPEWRITER CO.
150 N. Washington-st. Central 6492.

ALL MAKES SOLD, BOUGHT, OVER-
hauled and rebuilt.
Chicago Typewriter Supply Co.
39 W. Adams-st. Harr. 4106.

FOR SALE—NEW BLICKENSHOFER TYPE-
writer; also public stenographer and notary
public; also first class sign, gold letters. Call
Lakeview 7582.

BEFORE BUYING SEE US. UNDERWOOD,
Remingtons, Coronas, rebuilt, $40 up.
JOHNSON TRANSPORTATION BLDG. Wab. 1557.

FOR SALE—CORONA TYPEWRITER; USED
one month; perfect; $35. Room 710, 14
W. Washington-st.

FOR SALE—NO. 5 OLIVER TYPEWRITER,
good condition; back spacer; no dealers.
Harr. 1844.

FOR SALE—2 TYPEWRITERS, 1 L. C.
Smith and 1 Remington, good as new.
Edgewater 6071.

UNDERWOOD, L. C. SMITH, OLIVER, MON-
arch and Portable; closing out; bargains.
1329 Masonic Temple. Majestic 7184.

CORONA; REMINGTON, NO. 6 AND 10;
Woodstock, $40. Le Clair, 4502 Le Mo-
yne-av., car to Wilson-av.; 2 blocks east.

FOR SALE—REMINGTON TYPEWRITER;
has been used; never used. 500 Diversey-pkwy.,
Apartment 51.

UNDERWOOD TYPEWRITERS, $30 UP;
others $10 up. COMEGYS & CO., 115 S.
Dearborn-st. Phone Randolph 1749.

FOR SALE—OR EXCHANGE—A NO. 5 OLI-
ver typewriter, good as new. Will trade for
portable typewriter. Wellington 3238.

UNDERWOODS, LATEST MODEL, $40.
Also other makes. We also rent and rebuild.
FULLER, Rm. 1301, 5 N. La Salle, Main 195.

WANTED—CORONA UNDERWOOD, SMITH
typewriter. Phone Irving 7500, Sunday.

OLIVER, $50; REMINGTON $20; OTHER
bargains. Phone Irving 7590.

FOR SALE—SMITH-PREMIER VIS. TYPE-
writer $65. Address M 431 Lake Pk.-av.

EMERSON STANDARD—$30. CALL DREA-
mland 1123.

HAMMOND MULTIPLEX, PERFECT CON-
dition, for sale. 2313 S. State-st. Flat 16.

FOR SALE—HAMMOND AND SMITH PRE-
mier visible. Address K 486, Tribune.

SEEDS, PLANTS, TREES.

PLANTS AND SEED—TOMATO, CABBAGE,
potatoes, $1 per 100, mailed. Milan Feed
and Grain Co., Milan, Mo.

WANTED—FEMALE HELP.
Stores and Offices.

A REAL
TYPIST.
Excellent opening at this time for an ex
perienced and capable typist; good hours
and salary. Apply Calumet Baking Powder
Co., 4100 Fillmore-st.

ADDING MACHINE [BURROUGHS]
OPERATORS.
Experienced, rapid operators. We pay
good salaries with early advancements;
best work conditions. Apply to Office Man-
ager, 11th floor.
MANDEL BROTHERS.

ADDING MACHINE OPERATORS, TYPISTS
file clerks, etc. A position with unlimited
opportunities is offered by large downtown
bank. Good starting salary, pleasant work-
ing, past experience, etc. Address B M 219,
Tribune.

ADDRESSER—GOOD WRITER, AND TO DO
other work in mailing dept. of publishing
company. Permanent and pleasant position.
Call 537 S. Dearborn-st. Room 802.

ADDRESSERS — EXPERIENCED, PERMA-
nent positions; hours 8:30 to 5:30. Satur-
days 12:30; salary $18. Address A O 445,
Tribune.

ADDRESSER—LONG HAND, STEADY PO-
sition. P. A. Starck Piano Co., 210 S.
Wabash.

ADDRESSERS — EXPERIENCED; PERMA-
nent positions; hours 8:30 to 5:30. Satur-
day 12:30. McCALL CO., 418 S. Wells.

ADDRESSERS—PIECE WORK, $1.50 PER
thousand. RADFORD CO., 1827 Prairie-av.

AN EXCEPTIONAL OPENING
FOR BRIGHT YOUNG LADY
in auditing department of large mercantile
house; good opportunity for advancement for
one with the right experience. Phone MR.
KLEIN, Superior 9410, for appointment.

ASSISTANT BOOKKEEPER—YOUNG LADY;
for loop investment stock and bond house.
Must be neat, accurate and have actual book-
keeping experience. Prefer one who operates
typewriter. Pleasant surroundings, good
hours, excellent opportunity for bright, am-
bitious girl. State age, experience and sal-
ary expected. Address A E 139, Tribune.

ASSISTANT CHIEF STENOGRAPHER—BY
large industrial concern located on South
Side. Successful applicant must have con-
siderable ability and be able to assist in han-
dling large department. Splendid opening for
young lady who has had some practical
stenographic experience. State fully experi-
ence, etc. Address A E 222, Tribune.

ASSISTANT LIBRARIAN—YOUNG WOMAN,
to act as assistant librarian of the Mont-
gomery Ward & Co. branch of the Chicago
public library.
APPLY EMPLOYMENT OFFICE,
CHICAGO-AV. AND LARRABEE-ST.
MONTGOMERY WARD & CO.

ASSISTANT CASHIER
YOUNG LADY
Bright, energetic, for wholesale mail order
house; good position with advancement.
MADISON AND FRANKLIN-STS.

ASSISTANT IN OFFICE—CAPABLE YOUNG
man; high school education; student; some
experience in general office work; must write
good hand; good starting salary. R. 711, 326
W. Madison. FOULDS MILLING CO.

ASSISTANT IN BOOKKEEPING DE-
partment experienced on adding machine
and typewriter preferred; salary and bonus.
Call or write. 324 W. Superior-st. Orange
Crush Co.

ASSISTANT MANAGER—WE HAVE A PO-
sition open for capable young woman who
wishes to learn real estate business. Ad-
dress K F 311, Tribune.

ASSISTANT BOOKKEEPER — ABLE TO
take trial balance. Loop office; salary to
start, $20 a week. Give phone number. Ad-
dress B M 402, Tribune.

ASST. BOOKKEEPER—FOR WORK ON
sales ledgers; must be experienced. State
age, exp., salary, etc. Address A B 263, Trib-
une.

ASSISTANT BOOKKEEPER—WITH KNOWL-
edge of bookkeeping; good, quick figurer
for purely outdoor position. JOHN M. SMYTH &
CO., 703 W. Madison.

BOOKKEEPER—WHO IS CAPABLE STE-
nographer; general office work; small office;
work is handling cash, sales ledger, billing,
filing, etc.; loop; good salary; give experi-
ence. Address M 270, Tribune.

BOOKKEEPER—YOUNG LADY WITH SOME
experience in bookkeeping, with small con-
cern; must have some experience in type-
writing; good salary to start. The Square
Tailoring Co., 15 S. Market-st.

BOOKKEEPER—COMPETENT FOR RETAIL
coal yard, West Side; state fully experience,
qualifications, and references. Do not reply
unless competent for the position. Address
E A 359, Tribune.

BOOKKEEPER — BURROUGHS OPERATOR
for large N. S. bank; good pay to right
applicant; excellent opportunity for advance-
ment. Address H A 439, Tribune.

BOOKKEEPING MACHINE OPERATOR—
Exceptional opportunity for young lady who
is an expert operator; state experience and
salary desired. Address B M 563, Tribune.

BOOKKEEPER—
Experienced young lady to assist on state-
ments; permanent; West Side; good oppor-
tunity; start $18. Address K 505, Tribune.

BOOKKEEPER — ASSISTANT, YOUNG
lady, for factory office; work heavy, but
salary commensurate; stenographic ability
helpful. Address C J 149, Tribune.

BOOKKEEPER ASSISTANT AND TYPIST—
Must be good at figures; good steady posi-
tion in small bright office; good hours; $25
to start. Superior-st

BOOKKEEPER'S ASSISTANT—MUST BE
rapid typist; good chance for advancement;
state experience and salary expected. Ad-
dress A E 103, Tribune.

BOOKKEEPER - STENOGRAPHER — YOUNG
lady, for public accounting office in Tribune
Bldg. Phone State 5742.

BOOKKEEPER — EXPERIENCED, SMALL
set books; $25 to start. Electric Rotary
Co., 32 S. Clinton.

BOOKKEEPER—COMPETENT, FOR WHOLE-
sale special order tailoring. State salary
and particulars. Address B 534, Tribune.

BOOKKEEPER AND CASHIER—IN WHOLE-
sale house. Must be good penman and
willing to work. Address C T 130, Tribune.

BOOKKEEPER — AND BILLER; STATE EX-
perience and salary. Address C H 531,
Tribune.

BOOKKEEPER — FOR ELECTRIC CON-
tractor; must be accustomed with material.
Address L 434, Tribune.

BOOKKEEPER—FOR FRONT OFFICE OF
large North Side hotel. Address A A 402,
Tribune.

BOOKKEEPER—ASSISTANT; EXPERIENC-
ed on acct. rec. ledger. Address A C 53,
Tribune.

BOOKKEEPER—25-30; AUDITOR; WILL TEACH
system; steno-typist pfd.; broker's office;
9 to 5; will adv. Address M 161, Tribune.

BOOKKEEPER AND STENOGRAPHER—
Young lady. BERGER OVERALL MFG.
CO., 915 S. Market-st.

BOOKKEEPER—ASSISTANT, FOR COUN-
try Club. Ph. Randolph 5547 for appoint-
ment.

BKPR. AND TYPIST—EXP.; PROT.; GOOD
oppor.; $25 wk. 1516 Mallers Bldg.

WANTED—FEMALE HELP.
Stores and Offices.

BOOKKEEPER-CASHIER—
We have several permanent positions open
for beginners, also experienced clerks in our
advertising offices. The starting salaries are
higher than usually paid and every aid given
you for rapid promotion. Exceptionally good
working conditions, luncheon served at cost,
free library, etc., and many other reasons
why employment with us is desirable.
BUTLER BROTHERS,
426 W. Randolph-st.
4 blocks west of City Hall.

CLERKS—
Just a few exceptional openings for gen-
eral office clerks with or without experience.
The work is interesting, with unlimited op-
portunities for advancement. Highest salary
paid.
THE HOUSE OF KUPPENHEIMER,
218 S. West Congress-st.
(Near Franklin-st.)

CLERKS,
EXPERIENCED,
for order department; work responsible; ex-
cellent prospects; only girls looking for per-
manent positions. Apply
LEPAN BROS.,
532 S. Wabash-av.
Corner Harrison.

CLERKS,
YOUNG GIRLS,
Experienced and inexperienced, neat in ap-
pearance. Good salary, bonus, and pleas-
ant work. Location vicinity Lincoln Park.
Apply Mr. Ahrens,
SCHOLL MFG. CO.,
213 W. Schiller-st.

For detail work in our general offices; hours
8 to 4 p. m., 12 noon on Sat. Call before
2 p. m.
WILSON & CO.,
ROOM 1215,
38 S. DEARBORN.

CLERKS AND GEN. OFFICE POSITIONS
u that offer chances of advancement are
open to ambitious girls in our organization;
excellent working conditions; short hours, and
bonus. Ask for Miss Bater, Room 1203
Powers Bldg., 37 W. Wabash-av.
ROBT. INGERSOLL & BRO.

CLERK—CARD RECORD WORK IN OFFICE
located on North Side; permanent position;
good opportunity for woman willing to fa-
miliarize herself with details in dept. and
take responsibility. Address A S 306, Trib-
une.

CLOAK AND SUIT SALESLADIES—EXPERI-
enced for exclusive shop; salary and com.
6 N. Michigan-av., R. 308, PREMACK.

COAT AND SUIT SALESLADY — EXPERI-
enced. Permanent position. Apply L. F.
FRIEDMAN & CO., 60 E. Madison.

COMPTOMETER OPERATOR — REQUIRED
for vacation work; period 3 weeks, July 12
to July 31; accurate and more essential than
speed; compensation $25 per week and bonus
$10 on completion of duties if services are
satisfactory. Address C X 285, Tribune.

COMPTOMETER OPERATORS,
EXPERIENCED.
Young women with one or two years' ex-
perience, in our general office. Apply
SWIFT & CO.,
Employment Division, General Office,
Union Stockyards.

COMPTOMETER OPERATOR—WE REQUIRE
a first class operator, preferably one who
can calculate rapidly and accurately. We
also have an opening for a student operator
who has graduated from a recognized school.
In reply state experience and salary expect-
ed; South Side. Address K T 216, Tribune.

COMPTOMETERS—WE ARE IN NEED OF
several efficient comptometer and Bur-
roughs operators who can calculate rapidly
and accurately. Splendid working conditions.
In reply state age, salary expected, and pre-
vious experience. Address A E 213, Tribune.

COMPTOMETER OPERATORS—PERMA-
nent positions, hours 8:30 to 4:30; Saturday
day afternoon year around; excellent working
conditions. Apply Coats & Burchard Co., 21
W. Elm-st.

COMPTOMETER OPERATOR — WITH TYP-
ist experience; large West Side food mfg.
plant; excellent opportunity for right girl.
State fully experience and salary desired.
Address A O 243, Tribune.

COMPTOMETER OPERATOR — EXPERI-
enced; good wages, short hours. Give
phone, experience, and salary. Address A B
252, Tribune.

COMPTOMETER OPERATOR — EXPERI-
enced in extending and checking in whole-
sale house; West Side; $22. Address A O
301, Tribune.

COMPTOMETER OPERATOR—W. SIDE MFG.
concern; good chance for advancement;
state age, experience, and salary expected.
Address A B 437, Tribune.

COMPTOMETER OPERATOR — EXPERI-
enced; opportunity for advancement; salary
$30. STEVENS & BROS.,
19 N. State-st.

COMPTOMETER OPERATOR—SOUTH SIDE;
state experience and salary wanted. Address
B M 190, Tribune.

CORRESPONDENT—YOUNG LADY; ONE
with some knowledge of general office work
preferred.
FLEISCHMAN FLORAL CO.,
84 E. Jackson.

CASHIER—ASSISTANT; YOUNG WOMAN,
in cash sales dept. wholesale firm, able to
make figure on typewriter; $18. Address K
210, Tribune.

CASHIER—EXP.; STEADY POSITION.
HUMBOLDT FURNITURE CO.,
1112 W. Lake-st.

CASHIER—DEPT. STORE EXPERIENCE
preferred; good salary; permanent posi-
tion. CAPPER & CAPPER, 100 S. Michigan.

CASHIER—EXPERIENCED FOR STORE;
good lady wanted. Mr. Morrissey, T. & S.
Store, 16 N. Michigan-av.

CASHIER—EXPERIENCED, FOR MAIN DIN-
ing rm. Apply private office, Palmer
House.

CHECKER AND CASHIER—EXPERIENCED,
for loop cafe; good salary. Apply Briggs
House Grill, Randolph and Clark-sts.

CLERICAL POSITIONS ARE NOW OPEN
with a large organization that offer splen-
did opportunities for ambitious girls. Our
working conditions are unexcelled. Em-
ployes' club, lunches at cost, bonus, short
hours; loop office; state age, education, ex-
perience and salary. Address A E 386,
Tribune.

CLERK—CAPABLE GIRL TO WORK IN EM-
ployment office; good salary; splendid op-
portunity for advancement. Apply employ-
ment office.
HURLEY MACHINE CO.,
54th-av. at 22d-st.

CLERK—YOUNG LADY WHO IS NEAT AND
accurate at figures, for assistant in book-
keeping department; preferably one with
high school education; in reply state age, ex-
perience, and salary expected. Address A D
419, Tribune.

CLERK—A HIGH CLASS YOUNG LADY FOR
information desk work. Desirable sur-
roundings, good pay, permanent position with
good opportunity for advancement. State de-
tail your education, experience, etc. Ad-
dress A E 379, Tribune.

CLERK—YOUNG LADY TO WORK
on country ledgers. Large South Side
manufacturing concern. Large, pleasant of-
fice and surroundings. State age, experience, and salary to start. Address A
S 310, Tribune.

CLERK (GENTILE) NEAT, ACCURATE AT
figures, good handwriting, some experience
preferable; light pleasant loop office; chance
for advancement. Room 1250 First National
Bank Building.

CLERK—YOUNG LADY, 19 YEARS, TO DO
filing and clerical work. Must be quick
and accurate and come well recommended.
State age and salary. Address A E 220, Tri-
bune.

CLERK—YOUNG LADY, FOR CASHIER'S
office of manufacturing concern, capable of
taking bank balances, etc. Fair starting sal-
ary and excellent opportunity for bright, cap-
able worker. Call 130 S. Sangamon-st.

CLERK—
Young lady can secure excellent position
with good prospects; experience unnecessary,
as we will train capable applicant. Apply
2626 S. Michigan-av.

CLERK—GENERAL OFFICE WORK; NEAT
and accurate at figures; light pleasant of-
fice; good salary; permanent position; good
hours; half day Saturdays. Hitchcock Hill
Co., Kinzie and Dearborn-sts.

CLERK—IN LIGHT LOOP OFFICE—ACCU-
rate at figures; neat handwriting; chance
for advancement; give age, education, and
experience; salary $75 a mo. Address A E
90, Tribune.

CLERK—GENERAL OFFICE, IN LARGE
newspaper office, who can run a typewriter;
good working conditions and salary. Apply
1124 Tribune Bldg.

CLERK—IN ACCOUNTING DEPT.
To assist bookkeeper on statement work.
Permanent position for capable girl. An-
swer by mail only in person.
F. H. CHURCHILL & CO.,
540 S. Wells-st.

Big manufacturing concern on Southwest
Side; central manufacturing district; per-
manent; good salary, hours 8:30 to 5, Sat-
urday 1 o'clock. Address A C 378, Tribune.

DICTAPHONE OPERATOR—WE NEED A
high type, well educated young lady, able
to turn out first class mail. Call Room 1615
First Natl. Bank Bldg., Monday, between
10:30 and 2:30.

DICTAPHONE OPERATOR — EXPERIENC-
ed young lady; excellent opportunity; hrs.
8:30 to 5, 1 o'clock Sat. Apply Mr. Cleven-
ger 6th fl., 6 N. Michigan-av.

DICTAPHONE OPERATOR — WHO IS ALSO
a stenographer; must be experienced. Ap-
ply 9 to 1, 6th fl., 606 S. Michigan-av.
NORTHWESTERN NATIONAL HARVESTER CO.

DICTAPHONE OPERATORS—
Girls with some experience needed at
WESTERN ELECTRIC CO., INC.,
48th-av. and 24th-st.

DICTAPHONE OPERATOR — LARGE LOOP
office; short hours; pleasant surroundings.
Give details and phone. Address M 170,
Tribune.

DICTAPHONE OPERATOR.
EXPERIENCED.
$125 PER MONTH.
Address A C 259 Tribune.

DICTAPHONE OPERATOR — PERMANENT
position, good pay.
HENRY BOSCH CO.,
525 S. Wabash.

DICTAPHONE OPERATORS—3 INTEREST-
ing positions open.
ALBERT PICK & COMPANY,
224 West Randolph-st.

DICTAPHONE OPERATOR — THAT CAN
also take some shorthand; good starting
salary. Apply 348 N. Ashland-av.

DICTAPHONE OPERATOR — $100 PER
month. Address A E 342, Tribune.

WANTED—FEMALE HELP.
Stores and Offices.

DICTAPHONE GIRL.
IF YOU CAN TYPEWRITE
neatly and quickly, if you have a good edu-
cation, we can place you promptly in a good
dictaphone position.
If you are not familiar with the dictaphone
a demonstration will show you how simple
it is. Instruction free of charge.
INQUIRE ROOM 601,
321 S. WABASH.

DICTAPHONE OPERATORS — WE HAVE
several desirable, permanent openings for
experienced, competent Royal transcribers;
can also use several speedy typists who
wish to learn dictaphone work; working
conditions, hours, and surroundings are of
the best.
See MR. MANN
H. W. JOHNS-MANVILLE CO.,
1737 S. MICHIGAN-AV.

DICTAPHONE GIRLS.
SEVERAL EXCELLENT POSITIONS
open for bright girls with good education who
are familiar with the Dictaphone. Every one
of these positions pays well and offers oppor-
tunities to girls who want to forge ahead in
business. Inquire MISS CALLAN.
THE DICTAPHONE,
321 S. WABASH.

DICTAPHONE
OPERATOR.
Young woman, with some experience on this
office appliance, to take permanent place in
1st class surroundings, with good starting
salary and future advancement. Apply at
once to Room 2030, Corn Exchange Bank Bldg.

ELLIOTT FISHER MACHINE OPERATOR—
Experienced, neat, and accurate; good sal-
ary, bonus, and pleasant work.
Apply Mr. Ahrens,
SCHOLL MFG. CO.,
213 W. Schiller-st.

DICTAPHONE OPERATOR—
We have permanent positions open for
dictaphone operators, capable of doing good
work. Pleasant working conditions; outside
office; 12 Saturdays, year round. Excellent
salary. Apply
CRITCHFIELD & CO., 10th Floor,
223 W. Jackson.

DICTAPHONE OPERATOR—
Desired by established commercial firm re-
quires young lady with about 2 years or
more experience; policy in employment as-
sures excellent future, dependent upon ability
of operator; pleasant working conditions. Call
Monday before 2:30 p. m. Room 912, CORN
EXCHANGE BANK BLDG.

DICTAPHONE OPERATOR—
Desired by large wholesale house; must
come from good family, be willing worker
and be able to turn out neat and accurate
letters. Hours 8:30 to 5, half day Saturday.
Permanent position. In reply state age, ex-
perience, salary desired, and telephone num-
ber

WANTED—FEMALE HELP.

Stores and Offices.

GIRLS—YOUNG WOMEN.
OFFICE POSITIONS.
Better opportunities were never offered to girls and young women, beginners and experienced, than at present at our store, located near the loop at Chicago-av. and Larrabee-st. Positions open for typists, stenographers, record clerks, pricers, billers, file clerks, index clerks, checkers, junior clerical girls. Starting salaries are high and advancement rapid, both in position and salary. Our employment office will be glad to have you call and talk over your prospects here. Our work is so varied that we can place you in almost any line you wish to take up. Take L to Chicago-av.; Chicago-av. and Larrabee-st. surface lines pass our door. Clark, Wells, Sedgwick, Northav., Division-st., Halsted, and Crawford lines are convenient. Employment Office, first floor, Chicago-av. and Larrabee-st.
MONTGOMERY WARD AND CO.

GIRLS,
YOUNG WOMEN.
Have you ever wished you were a typist? We will consider applications from young women, 18 to 20 years of age, who would like to take up this work. You should have at least one year of high school education and the determination to go into this work and develop into an expert typist. The course is short, conducted under excellent instructors, and you are paid a salary while learning. If you feel as though you could qualify, call at our employment office and we will discuss the matter.
BUTLER BROTHERS.
426 W. Randolph-st.
4 blocks west of City Hall.

GIRL—WE REQUIRE A YOUNG LADY OF 18 to 19 years to do messenger and clerical work. Grammar school graduate preferred. Opportunity to study typing or comptometer work. Splendid working conditions, cafeteria school privileges, cafeteria in which food is served at cost.
MORRIS & COMPANY
GENERAL OFFICE.
U. S. YARDS.
Swift's elevated station at Ashland-av. car to 42d-st. and walk two blocks east.

GIRLS—
Correspondence look up girls. Splendid chance to develop into better positions in rapidly growing publishing house. Every encouragement to beginners or some experience who are ambitious to enter this fascinating business. Come in and talk it over, or write us, giving your telephone number.
Kesner Bldg.,
5 N. Wabash-av.
Room 1503.

GIRLS—
Young women for clerical work in the small private offices of officials; most unusual positions; starting salaries good; chance for rapid advancement. The work is pleasant and the surroundings are exceptionally congenial. Saturday afternoons off; always convenient downtown location.
BUTLER BROTHERS.
426 W. Randolph-st.
4 blocks west of city hall.

GIRLS—BETTER JOBS FOR TYPISTS.
Our employment department has several girls, both beginners and experienced; girls who can operate the Oliver, Royal or Underwood machines will find well paying work with every opportunity for advancement, according to ability. We are interested only in girls who are looking for permanent work.
HART SCHAFFNER & MARX.
36 S. Franklin-st.

GIRL—TO ASSIST EDITOR OF HIGH grade trade journal. She must be especially capable in handling correspondence on her individual work. She must have the ability to be a stenographer. She will be given every opportunity to show her ability and advance thereon. Hours 8:30 to 5. Address K 464, Tribune. Previous experience desired. State experience and age. Address A B 247 Tribune.

GIRLS,
16 to 17 years old, to do general offices work; starting salary $15 per week.
Rapid promotion; ideal working conditions; light, airy office; doctor and nurse in attendance; cafeteria girls living on South west Side preferred. Applicants must be neat in appearance.
LARKIN COMPANY OF ILLINOIS.
3917 S. Ashland-av.

GIRLS—AGED 17 TO 25. EXPERIENCE not required, for general office work; ideal and healthful working conditions. Not a factory. Meals at cost; recreation periods during the day. Exceptional opportunity for advancement. Starting salary $95 per month; bonus. Call young women at once. See MR. SCHAEFER, Building, 140 So. La Salle-st. opposite La Salle-st station.

GIRL—IN DOWNTOWN DENTAL OFFICE; 5 d. a week; $15. 179 Tribune.

AN EXCEPTIONAL OPENING
For experienced general ledger bookkeeper, not over 30 years of age, who would like to take up this work. You should have at least one year of high school education and the determination to go into this work and develop into an expert typist. The course is short conducted under excellent instructors, and you are paid a salary while learning. If you feel as though you could qualify, call at our employment office and we will discuss the matter.
BUTLER BROTHERS.
426 W. Randolph-st.
4 blocks west of City Hall.

GIRL—I WANT A BRIGHT SOUTH SIDE girl to assist me in keeping the Sales Department records and in general clerical work. Grammar school graduate preferred. Opportunity to study typing or comptometer work. Splendid working conditions, cafeteria school privileges, cafeteria in which food is served at cost.
MORRIS & COMPANY
GENERAL OFFICE.
U. S. YARDS.
Swift's elevated station at Ashland-av. car to 42d-st. and walk two blocks east.

GIRLS—
Correspondence look up girls. Splendid chance to develop into better positions in rapidly growing publishing house. Every encouragement to beginners or some experience who are ambitious to enter this fascinating business. Come in and talk it over, or write us, giving your telephone number.
Kesner Bldg.,
5 N. Wabash-av.
Room 1503.

GIRLS—
Young women for clerical work in the small private offices of officials; most unusual positions; starting salaries good; chance for rapid advancement. The work is pleasant and the surroundings are exceptionally congenial. Saturday afternoons off; always convenient downtown location.
BUTLER BROTHERS.
426 W. Randolph-st.
4 blocks west of city hall.

GIRLS—BETTER JOBS FOR TYPISTS.
Our employment department has several girls, both beginners and experienced; girls who can operate the Oliver, Royal or Underwood machines will find well paying work with every opportunity for advancement, according to ability. We are interested only in girls who are looking for permanent work.
HART SCHAFFNER & MARX.
36 S. Franklin-st.

GIRL—TO ASSIST EDITOR OF HIGH grade trade journal. She must be especially capable in handling correspondence on her individual work. She must have the ability to be a stenographer. She will be given every opportunity to show her ability and advance thereon. Address A 247 Tribune. Previous experience desired. State experience and age. Address A B 247 Tribune.

GIRLS,
16 to 17 years old, to do general offices work; starting salary $15 per week.
Rapid promotion; ideal working conditions; light, airy office; doctor and nurse in attendance; cafeteria girls living on South west Side preferred. Applicants must be neat in appearance.
LARKIN COMPANY OF ILLINOIS.
3917 S. Ashland-av.

GIRLS—AGED 17 TO 25. EXPERIENCE not required, for general offices work; ideal and healthful working conditions. Not a factory. Meals at cost; recreation periods during the day. Exceptional opportunity for advancement. Starting salary $95 per month; bonus. Call young women at once. See MR. SCHAEFER, Building, 140 So. La Salle-st. opposite La Salle-st station.

GIRL—IN DOWNTOWN DENTAL OFFICE; 5 d. a week; $15. 179 Tribune.

AN EXCEPTIONAL OPENING
For experienced general ledger bookkeeper, not over 30 years of age, who would like to take up this work. You should have at least one year of high school education and the determination to go into this work and develop into an expert typist. The course is short, conducted under excellent instructors, and you are paid a salary while learning. If you feel as though you could qualify, call at our employment office and we will discuss the matter.
BUTLER BROTHERS.
426 W. Randolph-st.
4 blocks west of City Hall.

GIRL—WE REQUIRE A YOUNG LADY OF 18 to 19 years to do messenger and

ED—FEMALE HELP.
res and Offices.
ER—
ertising department of large
ge, near Northwestern sta-
with 2 or more years' experi-
ment; personal interest in
to take responsibilities. Ad-
Tribune.

ER—
ufacturing co., short distance
op; has an attractive position
trious, experienced stenog-
about $25. Give age, phone
No references will be called
ter interview. Address A H

ER—
ur Shoe Buyer's office for a
woman who has high school
better and some experience.
$25 to start. With an oppor-
herself both in position and
ducation; experience not
Address A M 97, Tribune.

RS—EXPERIENCED, FOR
office, which will be moved in
July 1; good salary to start
r giving age, experience, and

TEA CO., INC.,
Washington-blvd.

ERS—
ical experience; permanent
secretarial opportunities; figure
15 neon sat. Call before
WILSON & CO.,
1215, 38 S. Dearborn.

ER—
ears' experience; positions
good. Call before 9
WILSON & CO.,
1215, 38 S. Dearborn.

ER—YOUNG LADY, FOR OF-
a good house, who can han-
stenographic, do filing, and
small, pleasant office loop;
ience; $25 to start. Apply
Tribune.

ER—FOR CONGENIAL OF-
on the West Side; unusual
for one with initiative and
experience. Between 9 and
5:00, 12:30 on Sunday. Ad-

ER—EXPERIENCED, CAPA-
charge; also handling general
for auto parts manufacturer;
experience required. Ap-
1 Block S.L.S. Wabash-av. Call be-
and 2:30 p. m.

ERS—
looking for a position where
cent, starting salary good, and
ement; phone Superior 4195, be-
to 12 or 2 to 5 for interview.

ER—EXPERIENCED ON US-
ffered. This is a good position
woman living on the south
convenient to 63d st. car line.
243, Room 10, Stadium Bldg., 200
CO., INC., 5411 W. 65th st.

ER—
accepting experience looking
position in the automobile
$30 to start. Call 1440 Michi-

ER—WOMAN EXPERIENCED
ce work; pleas. cond. and
to start. Apply JOHN F.
472 W. Superior. Ph. Sup.

ERS—
stears experience for permanent
excellent opportunity. 8 to 4
on Sat. Yard 4000 S. Ashland-av.
intment.

HER — WITH SOME EXPER-
ce; small switchboard;
and permanent position.
ARDSON, McCOLM CO. 220

ER—
to handle switchboard; good
ent chance for advancement;
ation and past experience.
Tribune.

ERS—
experience; large loop concern;
excellent working conditions;
plovment; state experience and
Address C Y 850 Tribune.

ER—
handling follow up letters in
ring concern; good position for
ence; state salary ex-
D T 500 Tribune.

ER—39 ABILITY AND EN-
ened in engineering or tech-
office work will be trained
ortunities. Gas Light Addres
ntine.

ER—WITH OR WITHOUT
llent starting salary; good
ancement.
NGSHAKER & CO.,
00 W. Van Buren.

ER—GOOD PAY.
ters interesting work; posi-
ed; state qualifications and experience.
2 Tribune.

ER—DICTAPHONE OPERA-
2611 Indiana-av.
Address A E 500, Tribune.

ERS—INTERESTING AND PERMA-
ent positions; 10 vacancies in several dif-
ferent departments; also 2 beginners; teach
a girl dictaphone.
ALBERT PICK & CO.,
224 W. Randolph-st.

EAD—
e some good reasons for wish-
all night work;
place 12 women between the
26 years in our long distance
at once; salary $14 a week for
extra compensation for work-
pper and breakfast served free,
me between 8:30 a. m. and 5

MISS DORAN,
Room 1207, 7 Washington-st.

HBOARD OPERATOR.
opening for bright, energetic
as relief on switchboard and
must be courteous, possess a
voice, and have at least six
ths in large board; give full
of experience on first letter.
13 Tribune.

HBOARD OPERATOR.
FINE POSITION
ment for lady who can effi-
busy commercial board. We
ade operator and will pay ac-
ime and experience. Apply
Tribune.

OPERATOR AND TYPIST—
least 1 year's experience pro-
ed; permanent position.
DUNBAR MFG. CO., 5133 W.
n 1120.

OPERATOR — PHONE 1-
sp. hotel; Sunday work; $16
bl. suit; watch; 6 hrs. 1
ust live N. S.; references re-

OPERATOR—
witchboard and general office
ing concern; state age, ex-
expected. Address A C 87,

OPERATORS.
operator, switchboard op-
Chief Operator, Switchboard,
orthwest corner)

OPERATOR AND ASSISTANT BOOKKEEPER—
st be good at figures; good salary to
small bright office; hours $25.
Superior-st.

OPERATOR—MUST BE RAPID AND ACCURATE.
must be above the average
mfg. firm; good hours and
Address A M 204, Tribune.

OPERATOR — YOUNG
board and to do general of-

ISE PAINT MFG. CO.,
VAN BUREN-ST.

GRAPHER — FOR LARGE
eady position; prefer one ly-

BARRETT CO.,
Sacramento-blvd.

OPERATOR—
floor employment office.
BROS.
19 N State-st.

OPERATOR — EXPERI-
operator wanted room and board.
LOMA HOTEL
Ravenswood-av. and 22d-st.

OPERATOR—YOUNG LADY
board in loop office; state
salary required. Address M

OPERATOR—MUST BE EX-
private board; West Side mfg.
$20; give age, experience,
Address A C 227, Tribune.

OPERATOR — EXPERI-
operator, Side, conven-
and "L"; state salary ex-
A B 232, Tribune.

EXPERI-
OPERATOR wanted
ience; permanent; good
Tribune.

OPERATOR — SMALL
ing office; good hours and
Apply Alwart Bros. Coal
av.

OPERATOR — EXPERI-
ed; state experience and
Address A E 500, Tribune.

CLERK — to start; conven-
location. Address B M 423,

BEGINNER.
small West Side mfg. of auto accessories.
ement department. Phone Canal 6811.

For billing, $20 per week to start. Ap-

YORK CARD & PAPER CO.
ST AND WESTERN-AV., PH. CANAL 94.

North Side location; excellent opportunity
learn advertising; starting salary $21; give
experience, and telephone number. Ad-
ess C M 337, Tribune.

PIST — YOUNG LADY FOR WORK IN
vice dept. Come ready for work Mon-
morning. Apply Miss Hall.
FEDERAL ELECTRIC CO.,
5501 W. Lake.

PIST—3 EXPERIENCED; PERMANENT
positions; good salary. Apply for cor-
ct appointment; pleasant working conditions.
ILLINOIS ADJUSTING CORPORATION, 127 N. Dearborn-st.

good starting salary, opportunity for ad-
ncement; office 10 min. north of loop.
only today or tomorrow.
ers Co., 827 N. Larrabee-st.

PIST—PERMANENT, GOOD STARTING
ary and chance for advancement. Apply
ny order dept., 109 North Dearborn-st.
BOSTON STORE.

PIST—UNDERWOOD CAPABLE GIRL TO
ge of department; $20 MONTH.
ll office, Hurley Machine Co., 534th-av.
ago.

PIST—TYPE
witchboard and general office
ing concern; state age, ex-
expected. Address A C 87,

PIST—
ed typist and switchboard op-
ed to operate Stromberg-Carlson
ge switchboard. Apply Mr. Stad-
Superior-st.

PIST—SOME DICTATION AND OFFICE
good opportunity for right party;
North Side; Protestant bre-
Address A S 530 Tribune.

PIST—PERMANENT POSITION; GOOD
conditions; chance for advance-
$15 to start. WHEELER'S, 135 S.
4th floor.

PIST—EXPERIENCED GIRL WITH AT
high school, in publishing
ary, bonus. Room 520, 104

PIST—
lady for writing shop orders. Under-
and Royal machines; good wages and
conditions.
THE ADAMS & WESTLAKE CO.,
819 W. Ontario-st.

PISTS AND STENOGRAPHERS—
ccurately competent. Underwood machine
for those with ability. Hours, 8 a. m. to 4 p. m.,
30 Saturday.
H. SPRAGUE,
427 S. LA SALLE-ST., R. 432.

PIST—
ung lady who possesses intelligence and
ve personality; splendid position with
ial position with chances for promotion;
inal working conditions. Apply 2623
Indiana-av.

PIST—
e have a position open for a typist, can
either a good beginner or one with some
ence; the salary will be made to suit
splendid opportunity for early advance-
Address B M 429, Tribune.

PIST—A MANUFACTURING CONCERN
quires the services of a first class typist
working conditions and splendid chance
advancement; in reply state age and sal-
expected; South Side. Address K B 79,

PISTS—
Rich or without experience. Good pay and
d advancement. 44 hr. week. Apply in

CHICAGO MAIL ORDER CO.,
2611 Indiana-av.

PISTS—INTERESTING AND PERMA-
nent positions; 10 vacancies in several dif-
ferent departments; also 2 beginners; teach
a girl dictaphone.
ALBERT PICK & CO.,
224 W. Randolph-st.

BEGINNER.
small West Side mfg. of auto accessories.
ement department. Phone Canal 6811.

For billing, $20 per week to start. Ap-

YORK CARD & PAPER CO.
ST AND WESTERN-AV., PH. CANAL 94.

PIST—
North Side location; excellent opportunity
learn advertising; starting salary $21; give
experience, and telephone number. Ad-
ess C M 337, Tribune.

PIST — YOUNG LADY FOR WORK IN
vice dept. Come ready for work Mon-
morning. Apply Miss Hall.
FEDERAL ELECTRIC CO.,
5501 W. Lake.

HBOARD OPERATOR.
FINE POSITION
ment for lady who can effi-
busy commercial board. We
ade operator and will pay ac-
ime and experience. Apply
Tribune.

OPERATOR AND TYPIST—
least 1 year's experience pro-
ed; permanent position.
DUNBAR MFG. CO., 5133 W.
n 1120.

OPERATOR — PHONE 1-
sp. hotel; Sunday work; $16
bl. suit; watch; 6 hrs. 1
ust live N. S.; references re-

OPERATOR—
witchboard and general office
ing concern; state age, ex-
expected. Address A C 87,

OPERATORS.
operator, switchboard op-
Chief Operator, Switchboard,
orthwest corner)

OPERATOR AND ASSISTANT BOOKKEEPER—
st be good at figures; good salary to
small bright office; good hours; $25.
Superior-st.

OPERATOR—MUST BE RAPID AND ACCURATE.
must be above the average
mfg. firm; good hours and
Address A M 204, Tribune.

OPERATOR — YOUNG
board and to do general of-

ISE PAINT MFG. CO.,
VAN BUREN-ST.

GRAPHER — FOR LARGE
eady position; prefer one ly-

BARRETT CO.,
Sacramento-blvd.

OPERATOR—
floor employment office.
BROS.
19 N State-st.

OPERATOR — EXPERI-
operator wanted room and board.
LOMA HOTEL
Ravenswood-av. and 22d-st.

OPERATOR—YOUNG LADY
board in loop office; state
salary required. Address M

OPERATOR—MUST BE EX-
private board; West Side mfg.
$20; give age, experience,
Address A C 227, Tribune.

OPERATOR — EXPERI-
operator, Side, conven-
and "L"; state salary ex-
A B 232, Tribune.

EXPERI-
OPERATOR wanted
ience; permanent; good
Tribune.

OPERATOR — SMALL
ing office; good hours and
Apply Alwart Bros. Coal
av.

OPERATOR — EXPERI-
ed; state experience and
Address A E 500, Tribune.

CLERK — to start; conven-
location. Address B M 423,

WANTED—FEMALE HELP.

Household Help.

GIRL—COMPETENT, WHITE, FOR FIRST floor and cooking; small family; good home; good wages; private room and bath. Phone Evanston 6189, reversing charges. MRS. F. E. BALDWIN, 1603 Ridge-av., Evanston.

GIRL — OR WOMAN — FOR GENERAL housework in clubhouse, 50 miles from Chicago; wages $10 per week; also side money. Cumberland Lodge Club, Lowell, Ind. Phone Lowell, Ind., 183 W.

GIRL — COMP., FOR GEN. HSWK. IN FAM. of 3 adults; mod. apt.; pleas. rm. and bath; no wash.; must be good cook. R. H. SIMPSON, 4450 N. Ashland. Phone Ravenswood 7623.

GIRL—FOR GENERAL HOUSEWORK IN home where good treatment is taken into consid.; pleas. surroundings and good wages for right girl. Call Monday. Phone Sunnyside 1372, MRS. SCHOLZ, 909 Lakeside-pl.

GIRL—FOR GENERAL HOUSEWORK; NEED not be experienced, but willing to learn; one who appreciates a good home more than wages; room with private bath; 2 in family; no laundry. Ph. Lake View 6565.

GIRL—NICE, TO ASSIST HOUSEWORK; a mornings; take walking children to beach, afternoons; good pay. 7409 Sheridan-rd. Ph. Rogers Park 1285.

GIRL—EXPERIENCED, FOR HOUSEWORK; must be good, plain cook; family of 2; no laundry; good wages. Phone Edgewater 1452, 5839 Sheridan-rd.

GIRL—FOR GEN. HSWK.; 4 RM. APT., N. Side; will furnish quarters or home with use of washing. Call 747 Buena-av., 1st. fl. E. PIERCE.

GIRL—GENERAL HOUSEWORK; NO LAUNdry; extra help employed several days per week. 234 Central-av., Highland Park. Telephone 400.

GIRL—FOR GENERAL HOUSEWORK; PRIvate room and bath; no washing, no cooking; good home and good wages. Ph. Kedzie 3350.

GIRL—FOR GENERAL HOUSEWORK; white; 4 in family; no laundry. Call Sunday, H. D. GRAFF, 5136 Harper-av. Hyde Park 738.

GIRL — FOR GENERAL HOUSEWORK; home nights; no children; through at 7 evenings; no cooking; good wages. 814 Sunside-av., Apt. 1R. Edgewater 4806.

GIRL — GENERAL HOUSEWORK. PLAIN cooking; no laundry; willing to go to Grand Beach, Mich., for part of summer, $15. 6421 University.

GIRL—EXPERIENCED, FOR GENERAL housework; $18. 3 in family. MRS. GEORGE E. WOOD, 130 Racine-av., Highland Park. Phone Highland Park 415.

GIRL — FOREIGN, SWEDISH; GENERAL housework; good home and wages; small flat; small family; go home nights. Hours 8 to 6, 2 evenings. 2361 E. 70th-st. Blackstone 5074.

GIRL—WHITE; ASSIST WITH HOUSEWORK; care of child. 67 E. 53d-st., nr. Michigan-av. Drexel 3265.

GIRL — FOR GENERAL HOUSEWORK; small family; no laundry; good wages. Phone La Grange 1048 M.

GIRL—YOUNG, ASSIST WITH LIGHT housek.; 3 rm. flat; pleasant surroundings. MRS. WOOLWAY, 7121 Euclid-av.

GIRL—RELIABLE, FOR SECOND WORK and to help with children; $18 per week. Phone Winnetka 1043. 550 Cedar-st.

GIRL OR WOMAN — FOR GENERAL WORK; go to country for summer. Phone Drexel 5949 before 1 or after 5.

GIRL—GENERAL, $17; NO CLEANING, NO laundry. Tel. Winnetka 447, charges reversed. MRS. HAMILL, Winnetka.

GIRL OR WOMAN—FOR GENERAL HOUSEwork; no washing; ref. Sunny. 4626. 5455 Winthrop.

GIRL—FOR LIGHT HOUSEWORK; SMALL family; good home; good wages. 4654 Clarendon-av. Sunnyside 8082.

GIRL—WHITE, FOR HOUSEWORK AND cooking; family of 3; Swedish preferred. Phone Sundays or evenings, Drexel 2104.

GIRL—GEN. HOUSEWORK, CARE OF CHild; good. Mad. 2224. Call today or evenings, 5601 Blackstone-av. 2d.

GIRL—GEN. HSWK.; MUST HAVE GOOD reference; good home and good wages. 5101 Drexel, 2d.

GIRL—WHITE, GEN HSWK.; NO LAUNdry; small family; good wages; can go home if preferred. Call Midway 4 pm.

GIRL—FOR HOUSEWORK; NO WASHING. Apply 9701 Avenue J. Ph. South Chicago 1938.

GIRL — FOR GENERAL HOUSEWORK; small family. 5432 Calumet-av. Tel. Kenwood 5330.

GIRL—NEAT, COLORED, FROM 9 TO 3 daily—no Sunday work; $6 and car fare. Blackstone 5609.

GIRL—2414 N. KEDZIE-BLVD.—FOR GENeral housework; must be good cook, have good references. Belmont 6781.

GIRL—FOR COOKING AND FIRST FLOOR work; good home for right party; $16. Phone Kenwood 4 p.m. 4 p.m. 5762.

GIRL—FOR GEN. HSWK.; HOMELIKE; 2 old people; $10 per wk.; ref. required. 3701 Lake-av.

GIRLS—FOR LIGHT FACTORY WORK; small tapping and slotting machine work. Apply 864 W. North-av.

GIRL OR WOMAN — FOR GENERAL housework; no cooking; $14 a week. 6733 Newgard-av. Rogers Park 4259.

GIRL—WHITE, GENERAL HSWK.; $15; good; no washing or ironing; 9 r. apt. 1360 E. 48th-st. 1st.

GIRL — FOR GENERAL HOUSEWORK; call 6 home nights if desired. 5703 Maryland-av.

GIRL OR WOMAN—FOR GENERAL HOUSEwork on So. Dak. farm; fare paid. Phone Rogers Park 8094.

GIRLS—3, GOOD, STRONG, FOR SUMMER resort, work 62 miles from Chicago. Good pay. Grand Beach Club, 623 S. Wabash.

GIRL—FOR GENERAL HOUSEWORK; NO laundry; 6 rm. apt.; high wages. H. M. BERG, 5211 Drexel-av. Ph. Midway 9211.

GIRL—FOR GENERAL HOUSEWORK; NO washing; good home; pleasant room; $12. Call Mon. Rog. Pk. 8067.

GIRL OR WOMAN—TO ASSIST; $10 TO start; light work; stay or go home nights. McKANE, 1441 Rosemont-av Sheridan 839.

GIRLS—2, FOR KITCHEN WORK; ROOM and board. Chicago Eye and Ear Hospital, 2305 W. Washington.

GIRL — WHITE, FOR GENERAL HOUSEwork; 4 in fam.; no laundry; $15 per wk.; N. S.; best references required. Sunnyside 189.

GIRL OR WOMAN—TO HELP WITH CHILdren and light housework. Phone Sunnyside 1010.

GIRL—FOR GENERAL HOUSEWORK; PRIvate room and bath; small family; $14 wk. Call MRS. ROBERTS, Wilmette 1376.

GIRL—FOR GENERAL HOUSEWORK; NO laundry; 6 rm. apt. H. M. BERG, 5211 Drexel-av. Ph. Midway 9211.

GIRL—COMPETENT, GERMAN OR SWEDish; for general housework; 2 in family; good wages. 420 E. 50th-st.

GIRL—LIVING SOUTH SIDE, WHO CAN come in daily for general housework. Call Hyde Park 4807.

GIRL — STRONG, EXP. FOR GENERAL hswk.; good pay. 5657 Blackstone-av.

GOVERNESS—SPEAKING FRENCH; REFerences. Superior 2389.

HOUSEKEEPER — CAPABLE TAKING charge while wife devotes time to children. Refined and industrious; one child in family; splendid suburban home 1 hr. Chi.; N. W. Side; every elec. conven.; laundry work optional. $15 a wk. Phone Newcastle 1602 or call 6739 Oxford-av. Edison Pk.

HOUSEKEEPER—COMPETENT; ABOUT 45; good home; no Sunday work; North Shore suburb; 2 children; couple employed; references; $50 per month. Address A B 238, Tribune.

HOUSEKEEPER—WORKING; MUST BE A good plain cook; 3 adults; 6 rm. apt.; no washing; no Sunday dinner to cook; good wages. 5541 Hyde Park-blvd., 2d. Hyde Park 550.

HOUSEKEEPER—OR COMPETENT MAID, first class, middle aged German preferred, in South Shore home, near the lake and park; 3 adults; good home for right party, address 6 E 57th-st.

HOUSEWORK — GENERAL, COMPETENT; 4 in family; convenient flat; references required. Telephone Mrs. V. C. Sanborn, Superior 372.

HOUSEKEEPER — EXPERIENCED; ONE who is able to run large country home; North Shore; experience in engaging and managing servants. Address A B 222, Tribune.

HOUSEKEEPER—IN FAMILY OF 2; MODern five room apartment; go home and every consideration to right party. Call Columbus 7451.

HOUSEKEEPER—ENTIRE CHARGE OF 7 room apt.; no laundry; good cook; not over 40 years; S. S.; 2 gentlemen and boy. Address A B 226, Tribune.

HOUSEKEEPER—ASSIST WITH HOUSEwork and 2 children; no washing; good wages. Ph. Kenwood 5971. 401 E. 48th-pl., 1st.

HOUSEKEEPER—LIGHT WORK; BEAUTIful room; if willing to do all work, more than one; no objection to child, girl, over 7. Phone Lake View 2238.

HOUSEKEEPER — TO BE AS MOTHER TO children; good wages; good home; no wash. Tuesdays 5370.

HOUSEKEEPER—MIDDLE AGED MAN, 4 children; modern sub. home; english preferred. Phone Edgewater 68, Tribune.

HOUSE MAID—NO COOKING OR LAUNDRY work; good wages. Ph. Wabash 6140 for information after Sunday.

HOUSEKEEPER—NURSING, WITH SOME nursing experience, willing to go to country for summer. Tel. Har. 2776, manager.

HOUSEKEEPER—MIDDLE AGED WOMAN; private family. No washing. Plain cook; country. Ph. Edgewater 3838.

HOUSEKEEPER OR NURSE MAID—FOR 2 motherless schoolboys. Ph. Ferry-av. 1.

HOUSEKEEPER—IN FAMILY OF TWO, both working. Call Irving 625.

HOUSEKEEPER—TO GO TO COUNTRY FOR summer. Drexel 5940 before 1 or after 6.

KITCHEN HELPER — FOR GIRLS' CAMP. Apply 16 N. Wabash, 18th floor.

LADY—MIDDLE AGED; FOR LIGHT HOUSEkeeping for couple employed; pleasant home, who is looking for good home rather than wages. Call eves., Irving 3711.

LADY'S MAID—EXPERIENCED; ONE WHO understands sewing, packing, and traveling; city ref.; excellent wages. Address M 190, Tribune.

LADY—MIDDLE AGED, TO ASSIST WITH housework; small flat; no laundry work. Kenwood 4014.

LAUNDRESS—TO DO LAUNDRY IN PRIvate house; must live in the house; must understand working machine and mangle. RICHARDSON, 1302 Ritchie-pl. Superior 612.

LAUNDRESS — CHILD PERMITTED, TO come to country three days per week. Phone Monday, Douglas 1024, between 10 and 11.

LAUNDRESS—WHITE; QUICK WORKER; clean hand washer. Rogers Park 2881 after 11:30 a. m.

WANTED—FEMALE HELP.

Household Help.

LAUNDRESS—
CHICAGO HOME FOR INCURABLES,
5535 Ellis-av.

LAUNDRESS — TUESDAYS, $3.65. GRACE, land 6639.

LAUNDRESS—2 DAYS A WEEK. 4508 Drexel-blvd.

MAID — EXPERIENCED FOR GENERAL hswk.; experienced woman preferred; white or colored; no washing; no cleaning; good wages; pleasant maid's room, private bath. Call River Forest 8388.

MAID—GIRL OR MIDDLE AGED WOMAN, general housework; no washing; no heavy cleaning; small family; good wages. Phone Englewood 6483 Sunday before 12 or after 7:30 eve.

MAID—WHITE, GENERAL HOUSEWORK IN apartment, North Side; no laundry; 4 in family; good wages; good home; last maid with us 7 years; references. 425 Briar-pl., 2d. Lake View 4444.

MAID — FOR GENERAL HOUSEWORK. Must be good cook; no washing; other help kept; references required; good wages. 410 Diversey-pkwy., 1st apt. Ph. Wellington 2200.

MAID — COMPETENT; FOR GENERAL housework; who appreciates good home with congenial surroundings; no wash.; gd. wages. SOLOMON, Wilmette, 2070, reverse charges.

MAID—WHITE, EXPERIENCED, SECOND, to work in country, nr. Barrington; high wages. Apply Monday, between 10 and 12, at 1040 Tower Bldg., cor. Washington-st. and Michigan-av.

MAID—WHITE, FOR CHILDREN'S DINING room.

CHICAGO ORPHAN ASYLUM,
5120 South Park-av. Oakland 520.

MAID—FOR COOKING AND DOWNSTAIRS work, small house; room with private bath; $18 per week. Phone Winnetka 1076, or call or write 552 Elm-st., Winnetka.

MAID—TO GO HOME NIGHTS; NORTH Side; no washing; pleasant working conditions. First Apartment, 4421 N. Paulina-st. Phone Ravenswood 1714.

MAID—GENERAL HOUSEWORK NO WASHing, small home, Chain of Lakes, Wis., for June, July, and August; state salary wanted and references. Address K 240, Tribune.

MAID — FOR HOUSEWORK; 5 ROOMS; steam heat; have 2 children and wife; $15; no washing; $18 with washing. Address K 240, Tribune.

MAID OR HOUSEKEEPER—COMPETENT woman, to take charge 5 rm. apt.; 3 in fam.; good wages; be one of fam.; large light room; ref. req. Sun., Ph. Edge. 1382.

MAID—WHITE; EASY PLACE; SMALL flat; good wages; 3 in fam.; no wash. Apt. 2, Sunday 5th, Wellington 36. Apt. 42, 4058 Sheridan-rd.

MAIDS — 2, EXPERIENCED; WAITRESS and chambermaid; willing to go with private family to Wisconsin for summer; ref. req. Best wages. 4939 Greenwood-av.

MAID — EXPERIENCED, FOR COOKING and general housework; family of 3; wages $12 to $15; references desired. Mrs. R. P. Miller, 7214 Yates-av.

MAID—SECOND, EXPERIENCED, WHITE; family of 4, 8 rm. house; good salary; references necessary. Ph. Kenilworth 1012, reverse charges.

MAID—GENERAL HOUSEWORK NO LAUNdry; city references; wages $15. 533 Roscoe-st., 1st. Ph. Lake View 234.

MAID — COMPETENT SECOND MAID; high wages; good home. Ph. Highland Pk. 500, reverse charges.

MAID—EXPERIENCED; GENERAL HSWK.; 4 in family; good wages. Ph. Kenilworth 1279.

MAID — GENERAL HOUSEWORK; COUNtry home; no laundry; good wages; references. Address H D 32, Tribune.

MAID—GENL. HSWK.; NO LAUNDRY; serv. rm. and bath; $13. Ph. River Forest 8408.

MAID—WHITE OR COLORED; GENERAL housework. References. 3 adults. 2636 Lake View-av., 3d. Diversey 2709.

MAID—GENERAL HSWK.; ONE WHO APpreciates good home; no washing; $15. 4612 Michigan, 1st. Oak. 7400.

MAID—GENERAL HOUSEWORK; FAMILY of adults; no washing. Apply 4637 Ellis, 1st apt.

MAID — COMPETENT; FOR GENERAL housework; good wages; 818 Judson-av., Evanston. Evanston 3283.

MAID—GENERAL HSWK.; NO WASHING; good wages. 4328 Vista-terr., nr. Montrose, 1st apt.

MAID—PROTESTANT, GENERAL HOUSEwork; small family; $15 week; no wash. 5208 Kimbark-av. Hyde Pk. 1921.

MAID—WHITE, GEN. HSWK., SMALL APT.; small fam.; $15. 5532 Drexel-blvd., Apt. E. Ph. Oakland 6325.

MAID—FOR GENERAL HOUSEWORK; good cook; 3 in fam.; priv. room; $14 per wk. 6353 Ingleside-av., 1st apt.

MAID—GENERAL HSWK.; NO LAUNDRY no cleaning; $16; more if satisfactory. 5314 University-av. Hyde Park 4457.

MAID—EXPERIENCED; GENERAL HSWK.; 2 in family; good wages and no washing. Phone Wellington 4018.

MAID—GEN. HOUSEWORK; NO WASHING; 2 in family; good home. Apply place of business, 3850 S. State-st.

MAID — COMPETENT SECOND MAID, white; good wages. Chicago ref. 4401 Grand-blvd. Ph. Midland 6977.

MAID—EXP. FOR GEN. HSWK.; 3 IN FAM.; no laundry; $13; refs. req. 6719 Ogleby-av. Midway 1788.

MAID—EXPERIENCED, SECOND; GOOD wages; reference. 547 Linden-av., Oak Park, Ill. Phone Oak Park 707.

MAID—GEN. HSWK.; NO LAUNDRY, GOOD pay. 1436 Jonquil-terr., 1st apt., nr. Howard L sta.

MAID — GENERAL WORK; GOOD HOME; small family; no laundry; salary $15. Phone Blackstone 4662.

MAIDS—2, FOR ENTIRE WORK, BUNGAlow; North Shore sub. Glencoe 494, reverse charges.

MAID—FOR GENERAL HOUSEWORK; bungalow; North Shore suburb. Phone Glencoe 404 any charges.

MAID—FOR GEN. HOUSEWORK; NO COOKing, no laundry; good home, wages; refer. req. CAINE, 712 Buena-av.

MAID — GEN. HSWK.; GOOD WAGES; NO laundry.; fam. 4; lg. rm. priv. bath. 511 Laurel-av., Wilmette. Ph. 489.

MAID—FRENCH LADY; NORTH SHORE, IN summer; reference. Address A B 221, Tribune.

MAID — SECOND, COMPETENT, BEST wages. Phone Kenilworth 269 or address Box 202, Kenilworth, Ill.

MAID—FOR HOUSEWORK, FAMILIAR with work in home; no laundry. 300 Abbotsford-road. Phone Kenilworth 1392.

MAID SECOND, EXPERIENCED, TWO adults; best wages; ref. 1005 Sheridan-rd. Evanston 5376.

MAID — GENERAL HOUSEWORK; NO washing; small family; in suburb. Call Harrison 3610. Mr. Sloan.

MAID—WHITE, GENERAL HOUSEWORK; no washing. 4917 Prairie-av. 2d.

MAID—COMPETENT, COLORED, GENERAL housework. Phone Lake Forest 451.

MAID—EXPERIENCED, GENERAL HSWK.; 4 in family; no washing; no cooking; good wages. 420 E. 50th-st.

MAID—GENERAL HOUSEWORK. LEVY, 2006 Humboldt-blvd.

MAID—SECOND MAID TO GO TO COUNtry for summer. Ref. required. Lak. 871.

MAID—SECOND; WHITE. GOOD PLACE. Good wages. 52 Cedar-st.

MAID—SECOND; GOOD WAGES; HIGHland Park. Address L 163, Tribune.

MAID—SECOND; GOOD WAGES. 4715 DREXel-blvd. 2d Apt.

MAID—GENERAL; 2 IN FAMILY; WAGES $12; easy place. Ph. Superior 5448.

MAID—GENERAL; EXP., WHITE; REF. TEL. Diversey 2935.

MAID — FOR UPSTAIRS AND LAUNDRY work; family of two. Ph. Superior 3410.

MAID—STEADY POSITION; HYDE PARK HOTEL, 51st and Lake Pk.

MAID — COMPETENT FOR GENERAL housework; ref. 5439 Sheridan-rd.

MAN AND WIFE—COOK AND HOUSEMAKER; small club, Fox Lake, Ill.; summer months. Address D D 484, Tribune.

MARRIED COUPLE—COLORED, CAN SE cure good housekeeping 6 room apartment for bachelor; husband must have employment. Apply Sunday, 12 to 4, 4362 Lake Park, Apt. 1.

MARR. COUPLE OR TWO MAIDS — FOR small family in Wilmette; priv. bath, good home for right parties. Phone Wilmette 2237 or Calumet 6060.

MARRIED COUPLE—MARRIED, OR COOK and second maid, for housework; good pay; small family; 6181 Michigan-av. Oak. 5704.

MOTHER'S HELPER.
WANTED AT ONCE,
Substantial, reliable middle aged woman as Mother's Helper. A home as long as you want it with happy, congenial surroundings. Good pay for a woman who is refined and really wants a good home in a delightful north shore town. Call Manager Randolph 4921, or address A B 227, Tribune.

MOTHER'S HELPER — TO ASSIST IN housework and care of home; substantial salary and beautiful home in attractive suburb 25 minutes from Chicago. Call Mrs. Reid, Park Ridge, 2832.

MOTHER'S HELPER—TO ASSIST AROUND apartment; comfortable woman who likes children; good wages, room and bath; references. Address K 404, Tribune.

NURSE—FOR 2 CHILDREN; MUST BE AT 1 & 7 mos. old, 1 4 yrs.; highest salary paid. Edgewater 2353.

NURSE—FOR 2 CHILDREN; $15. CALL Lake View 5731 Sunday or Graceland 7084 Monday.

NURSEMAID, OR MOTHER'S ASSISTANT; white; opp. Lincoln park. 2622 Lake View-av., 1st apt.

NURSE—PREFER FRENCH, FOR 2 BOYS 9 and 11, in school; reference required. Address B M 277, Tribune.

NURSE—COMPETENT, FOR INFANT AND child 2½ yrs.; pleasant home; Protestant. Ref. Phone Winnetka 941.

NURSE—TO TAKE CARE OF 2 CHILDREN, ages 0¼ and 3½; good wages. 834 Lincoln-av., Winnetka. Tel. Winnetka 1378.

NURSE AND GOVERNESS—FOR 2 BOYS, 5 and 8; summer in country. Ph. Evanston 718.

NURSE OR NURSEMAID—RELIABLE, EXperienced; pleasant home. Maid kept. Ph. River Forest 8408.

NURSE—EXPERIENCED, FOR 2 CHILdren; references. Phone Winnetka 1351.

NURSE—TAKE ONE CHILD; BEST WAGES and home; ref. req. Adress M 516, Tribune.

NURSE GIRL—TO TEND 3 CHILDREN. Sunnyside 1010.

NURSE GIRL—EXPER., FOR 3 YR. GIRL. 5544 Michigan-av. Englewood 8158.

NURSE—FOR WALKING CHILD; REFS. req.; home nights. Phone Hyde Pk. 1020.

NURSE—TAKE ONE CHILD; GOOD WAGE 5 and 7; refs. 4745 Ellis. Drexel 4395.

NURSEMAID—FOR 2 YR. OLD CHILD. CALL Hyde Pk. 1028.

NURSE GIRL—TO ASSIST WITH HOUSEwork. Blumenstock, 6607 Greenview-av.

NURSEMAID—FOR 2 YRS. OLD CHILD. Best ref. NEUBURGER, 925 Winona.

WANTED—FEMALE HELP.

Household Help.

NURSE—CHILD'S; THOROUGHLY COMPEtent, experienced, trained nurse, for perfectly healthy child of 2½ years; North Side apartment near lake and park; best of wages paid. Address L 186, Tribune.

NURSE—YOUNG GIRL TO CARE FOR TWO children, 2 and 4, and help upstairs work; no experience necessary. Phone Winnetka 728, reverse charges, or write 1060 Sheridan-rd., Hubbard Woods.

NURSE—FOR BOY 8 YRS.; FRENCH PREferred; must be good sewer. 943 Michigan-av., cor. of Lee-st., Evanston. Ph. 1954 Evanston.

NURSE—EXPERIENCED, TO CARE FOR infant and assist with 4 yr. old girl. Felsenthal. 5315 Drexel-av. Ph. Blackstone 1806.

NURSE—PRACTICAL NIGHT ATTENDANT for elderly gentleman in suburbs, $15 per week; room and board. References. Address K 75, Tribune.

NURSE — FOR 2½ YEAR OLD CHILD, willing to go to country for summer; good home, Oakland 1782 or call at 4758 Ingleside-av., 1st.

NURSE — CHILDREN'S COMPETENT, white; best references; $75 month. MRS. CHETHAM, 6817 Euclid-av. Blackstone 3877.

NURSE AND MOTHER'S HELPER—COMPEtent, kind, appreciates good home with congenial surroundings; good wages. SOLOMON, Wilmette 2070, reverse charges.

NURSE GIRL — OR ELDERLY WOMAN, for walking child. 4328 Vista-terr., nr. Montrose, 1st apt.

NURSEMAID—A LADY'S MAID FOR 2 girls in school, to help with upstairs work. Superior 1233.

NURSE — EXPERIENCED CHILDREN'S. Christian Science; must have refs. Phone Drexel 2400, or call 5000 Drexel-blvd., Apt. 1.

NURSEMAID — WHITE, PROTESTANT; home nights; $15; child sick. Kenwood 4300, Apt. 301.

NURSEMAID—WHITE, EXPERIENCED, FOR 5 year old girl. Prefer go home nights. Hyde Park Hotel, Rm. 701.

NURSEMAID—WHITE; TAKE CARE INfant 9 mos., age 25 to 35; permanent. Normal 1237.

SECOND MAID—IN FAMILY OF 3; GOOD wages and surroundings; willing to go to country for summer months; short distance from city; references required. 4908 Blackstone-av. Phone Oakland 2182.

SECOND MAID — EXPERIENCED; LARGE suburban home; own room; full day off each week and usually Sunday afternoon and evening; $14. Address A E 65, Tribune.

SECOND MAID—COMPETENT, TO GO TO Northern Michigan for summer; good wages. 4921 Dorchester-av.

SECOND MAID—EXPERIENCED; FAMILY of 4; other help kept; best wages; references. 7306 Sheridan-rd. Rogers Park 2030.

SECOND MAID—EXPERIENCED, PROTESTant, in family of adults. MRS. HANNAN. Wabash 3045 or Winnetka 1090.

SECOND MAID—WHITE; REFERENCES. 546 Deming-pl.

SECOND MAID—EXPERIENCED. 4827 ELsdon-av.

SECOND COOK — FOR GIRLS' CAMP. Apply 16 N. Wabash, 18th floor.

SECOND MAID—COMPETENT; COLORED. Phone Lake Forest 451.

SUBURBAN MOTHER'S HELPER TO ASsist with work and children; no heavy or laundry work. Mrs. F. J. Maxted, Western Springs, Ill.

WAGES, $18.
GIRL, GENL. HSWK.
Small family; small apt. 1720 E. 56th-st. 2d. floor. Blackstone 9153.

WAITRESS—PROTESTANT PREF., AND cook, to go with family to Lake Forest, returning to town house in October; separate room; both pay good cook $20 and waitress $16. Telephone Superior 2566.

WAITRESS — EXPERIENCED; WILLING to go to Northern Michigan for summer; wages $15 a week. Call Sunday or Monday afternoon. 1441 N. State-st. Superior 2403.

WARD GIRL—WHITE.
CHICAGO HOME FOR INCURABLES,
5535 Ellis-av.

WET NURSE—APPLY INFANTS INCUBAtor Hospital, Riverview Pk.

WOMAN — FOR GENERAL HOUSEWORK IN small family at Madison, Wis.; new house, attractive conditions; good wages; excellent opportunity for a good woman. Call, write or telephone Miss Gorman, Room 1200, Century Bldg., 202 S. State, or evenings or Sunday, 7 E. Goethe-st., just east of Clark.

WOMAN—MIDDLE AGED, TO DO HOUSEwork and cooking in small family; good salary and living conditions. Apply 1435 N. Paulina, 3d. HOLLOWAY. Apply Monday.

WOMAN—EXPERIENCED, MIDDLE AGED, white, colored, for general housework; must be good cook; best wages. See Mr. H. C. Johnson, care of Fred'k H. Bartlett & Co., Room 900, 69 W. Washington.

WOMAN—TO GO TO THE NORTH WOODS of Wis., for summer; must be good cook; excellent wages; no laundry work; r. rm. bungalow. 6027 Kenmore. Ph. Edgewater 3705.

WOMAN—RELIABLE GEN. HOUSEWORK; good cook; 2 in family; 2 adults; private; modern home; private bath; 2 adults; Flossmoor, Ill., 23 mi. S. W. from city. Write Box 3, CONTINENTAL CAN CO., 5411 W. 65th-st.

WOMAN—WHITE OR COL., IN FAM. OF 3 adults, gen. housewk.; good home and wages; west sub. town; a good chance for one who would like a home; ref. req. and telephone number. Address K 589, Tribune.

WOMAN — CAPABLE, FOR GENERAL housework; go on farm 3 days; ref. required. Hyde Park 7357. Address 843 Drexel-sq.

WOMAN—OF MIDDLE AGE, TO LOOK after light family work; in connection to woman recovering from sickness. Address K 233, Tribune.

WOMAN—WHITE, OR MOTHER AND SON, on farm, cooking and gardening; $50 each. Call 4442 Grand-blvd., afternoons, or write HOLSTEIN, Ambia, Ind.

WOMAN—COLORED, GENERAL HOUSEwork; good plain cook; 3 in family; wages $20; ref. req. 4730 N. Monticello. Irving 6140.

WOMAN—TO ASSIST WITH LIGHT HOUSEwork; good home; small wages; Protestant; give references; 1st fl. 1429 N. Hamlin-av. Humboldt Park 1428.

WOMEN — FOR GENERAL WORK AND laundry.
AMERICAN HOSPITAL,
850 Irving Park-blvd.

WOMAN—MIDDLE AGED, FOR LIGHT housework; 2 in family; home nights. Armitage 1105.

WOMAN—MIDDLE AGED, FOR GENERAL housework on a private country place. Address K 5, 5307, Tribune.

WOMAN—FOR GENERAL WORK OR COOK at summer resort, JOHN JURC'UK, Antioch, Ill., or Ph. Antioch 106 R.

WOMAN—WHITE, ASSIST WITH HOUSEWORK; good home for right party; $15 week. Call after 6 p. m. or Sunday 843 Peoria-st.

WOMAN — FROM 4 TO 7 P. M., TO PREpare and serve dinner. Peterson, 4019 Sheridan-rd., 2d. Graceland 7285.

WOMEN—3, FOR CLEANING AND HELP IN kitchen. Bowen Country Club, Waukegan. Phone Normal 5384.

WOMAN — 3 AFTERNOONS EACH WEEK, for housework and washing; small family. Address A S 323, Tribune.

WOMAN—OR GIRL, TO WASH DISHES, 6 to 8 p. m., dinner and wages. 5721 Cottage Grove-av.

WOMAN—COMPETENT, TO ASSIST IN housework and care of invalid; 2 in family; references. Ph. Edgewater 5347.

WOMAN—MIDDLE AGED, FOR LIGHT housework; adults. 627 Oakdale, 3d. Lake 946.

WOMAN—YOUNG OR MIDDLE AGED, AS companion to invalid lady, $40 a month. No cooking. Address J 358, Tribune.

WORKING HOUSEKEEPER; SMALL FAMily; adults. Graceland 3053.

Hotels and Restaurants.

ASSISTANT FLOOR MANAGER — FOR cafeteria; must know how to handle help; faithful and conscientious; good salary; right party; no Sunday work; ref. See Mrs. Stein, 21 S. Dearborn.

ASSISTANT HEAD WAITRESS—FOR TEA and coffee; 6 day week; elderly woman preferred.
LEXINGTON HOTEL,
Michigan-av. and 22d-st.

ASSISTANT COOK—EXPERIENCED, FOR cafeteria; hours 7 to 3. Apply Western Union Telegraph Co., Rm. 305, 111 W. Jackson-blvd.

ATTRACTIVE OPPORTUNITIES IN HOTEL employment are offered to respectable women, experienced and inexperienced, as waitresses, lunch counter attendants, maids, pantry women, laundresses, etc., under advantageous conditions. Transportation and meals furnished from Chicago to destination. Good homes, good treatment, and increased wages with short increases after six months of satisfactory service.
FRED HARVEY,
18th-st. and Wentworth-av., Chicago.

CAFETERIA COUNTER GIRLS—EXPERIenced, for large new industrial cafeteria now being established; located in small city; 2 hours from Chicago; ideal surroundings; good wages. Write fully as to your qualifications. Address A A 112, Tribune.

CAFE CHECKER—OF GOOD RECORD AND capable. Address A E 152, Tribune.

CARVER CAFETERIA WORK—$20. 721 No. Clark.

CHAMBERMAID—COLORED; HOURS 8 TO 3 Sunday 10 to 2; $14 per week; no meals. HOTEL MORLONDE, 4946 Sheridan-rd. Sunny. 7171.

CHAMBERMAIDS—TO WORK IN HOTEL, $16; home nights. 4909 Sheridan-rd. Willis.

CHAMBERMAID—COLORED; ALSO YOUNG girl, inexp., to run elevator. Luzerne Hotel. Lincoln 4916.

CHAMBERMAID—EXPER. IN HIGH CLASS family hotel; $15 per week. 1425 N. Dearborn-st. Sup. 9824.

CHAMBERMAID—MIDDLE AGED WOMAN; small hotel. 4631 N. Racine-av.

CHAMBERMAIDS—APPLY TIMEKEEPER, rear entrance, 76 E. Monroe.

CHECKER — EXPERIENCED; NO SUNDAY work.
HARMONY CAFETERIA CO.,
328 S. Wabash.

CHECKER — EXPERIENCED; NO SUN. day work; good salary and promotion. Glen Inn Catering Co., 35 S. Wabash-av.

CHECKER—CAFETERIA. APPLY 822 S. Wabash.

COOK—PASTRY, AT MICH. SUMMER RESort; also stewardess, pantry woman, assistant cook. Apply 15 W. Walton-pl. Ph. Superior 2543.

COOKS—2, COMPETENT, FOR GOOD HOME cooking; hours 8 a. m.-6 p. m.; no Sunday work; good pay. Apply Community Kitchen, 4742 Sheridan-rd.

COOK—GOOD, FOR INSTITUTION, PULLman Emergency Hospital, 11217 Watt-av. Pullman 486.

COOK—WHITE; NO DESSERTS OR BREAD. 509 S. Honore-st.

WANTED—FEMALE HELP.

Hotels and Restaurants.

COUNTER GIRL — EXPERIENCED, FOR cafeteria work; also food checker; one with ability; good salary; room and board included; those willing to leave the city; within two hours of Chicago. Address E A 100, Tribune.

COUNTER GIRLS—$15 A WEEK; BOARD and bonus; 6 day week. Apply CHAS. WEEGHMAN, 56 W. Madison-st.

COUNTER GIRLS — HILL'S CAFETERIA, 1165 E. 63d.

COOK,
EXPERIENCED
woman; short order cook; $25 per week; 6 days a week. Apply
HOTEL SHERMAN KITCHEN,
CHEF'S OFFICE.

DINING ROOM GIRLS—FOR SUMMER RESort work. C. H. RATHE, Antioch, Ill.

DISH WASHER—GOOD WAGES. APPLY SOUTH SHORE HOSPITAL, 8015 Luella-av. Ph. So. Shore 810.

DISHWASHER—HOURS 8 A. M. TO 6 P. M. No Sunday work. Good pay. Apply COMMUNITY KITCHEN, 4742 Sheridan-rd.

DISHWASHERS—EXPERIENCE UNNECESsary; every other Sunday off. 1419 E. 67th.

DISHWASHERS — SHORT HOURS; GOOD pay; 6 days. 6 N. Michigan, 5th floor.

DISH WASHERS—2 COLORED. GOOD hours and pay. 1022 Wilson-av.

FLOOR LADY
Experienced; no Sunday work.
THE HARMONY CAFETERIA CO.,
21 S. Dearborn.

FORELADY — CAFETERIA, TO TAKE charge of dining room girls in large new industrial cafeteria; located in small city; 2 hours from Chicago; ideal surroundings; splendid opportunity for advancement; write fully as to your qualifications. Address A A 111, Tribune.

GIRL—TO WAIT ON TABLE AND DO CHAMber work; 3 meals; resort hotel; experience unnecessary; $45 month, room, board, fare. W. J. NOTTER, Address Lake Geneva, Wis., R. F. D. 2, Box 76.

GIRLS—FOR CAFETERIA COUNTER; LONG and short hours; highest wages and good hours; experience not necessary. Apply La Palma Cafeteria, 1022 Wilson-av.

GIRLS — CAFETERIA STEAM TABLE AND floor girls; long and short hours; good wages; 6 days week. Apply Planters Cafeteria, 19 N. Clark.

GIRL—TO WAIT ON TABLE AND HELP in kitchen. John Jurchik, Antioch, Ill., or ph. Antioch 106R.

GIRLS — FOR DINING ROOM AND UPstairs work. University Club. Ph. Evanston 4800.

GIRL—DINING RM. AND PANTRY, FOR small hospital. 2646 Calumet-av. Room and board.

GIRL—TO WORK IN PRIVATE ROOMS, CHICAGO HOME FOR INCURABLES, 5535 Ellis-av.

GIRL—HEAD DINING ROOM, COUNTRY club. Ph. Randolph 5547 for appointment.

GIRL—STEAM TABLE, CAFETERIA WORK. 721 N. Clark-st.

HEAD WAITRESS — EXPERIENCED, FOR residential hotel. Give age, refs., experience, and salary expected. Address A O 341, Tribune.

HOTEL INSPECTOR — EXPERIENCED; $65, board and laundry. Apply housekeeper, Fort Dearborn Hotel, Linen Room, Monday 10-30.

HOUSEKEEPER—EXPERIENCED, CALL OR write, Washington Park Hospital, 437 E. 60th-st.

KITCHEN WOMAN — RESORT HOTEL; $50 per mo., room, board, fare; wash dishes, etc.; no cooking. D. J. NOTTER, Address Lake Geneva, Wis., R. F. D. 2, Box 76.

MAID—DISH WASHER AND WAITRESS—Woman's Athletic Club, 600 S. Michigan.

MAID—DIET KITCHEN, THE WOMEN'S Hospital, 460 E. 32nd.

MAIDS—WHITE OR COLORED, WINDSOR CLUB, 1451 N. Sedgwick, and Wrigley Bldg.

TRADE SCHOOLS.

HIGH SALARIES THAT WON'T COME DOWN
For Beauty Specialists.
Tremendous demand for operators; don't begin to supply it. Permanent positions; big salaries that will stay up. Look to the future, be prepared. Special short course in Facial and Massage. Hairdressing, Shampooing, Manicuring, Marcel Waving. Scalp Conduct. Day and evening classes forming.
Private and class instruction. Most scientific methods. Largest, most reliable school. Splendid positions furnished.
Special courses in any or all branches. Moderate tuition fees.
Call or write.

NATIONAL SCHOOL OF COSMETICIANS,
Affiliated with MARINELLO
1413 WALLERS BLDG.
CHICAGO, ILL.

Learn Class Open Marcel Waving
the school with a reputation of producing successful operators. Then a real position is assured. COLUMBIA METHOD OF BEAUTY CULTURE is known successful one. Hundreds of graduates are now enjoying big salaries. You can also learn. Day and evening classes. Short hours. Special terms. Limited number of our pupils are given waving lessons. $15.
Why do the work for half price to our patrons.
$15. We do the work Shampoo.

MISS E. RUTH LAHS
Suite 500, Fifth Floor
14 W. WASHINGTON ST.

ASSM'K'G—MILLINERY SCHOOL

INTINE DRESSMAKING DESIGN CO
day, eve. 2407 W. Madison. Tel. Seeley 3500.
Jessie N. Wells. Sara Patterson.
HAT BLOCKED AT SMALL COST
ER SYSTEM machines quickly how and make your clothes. Call or write.
HUNT MILLINERY SCHOOL
day and evening classes

TING MACHINERY & SUPPLIES

E STOCK OF OVERHAULED AND machinery. Ask about modern 3-thread Rockman two rev. press with edge trimmer, delivery, a roller 4 track, with cutter, 3 needle, 3-thread Brown Two rev. 2-needle, 3-thread Brown Two rev. 2-needle, 3-thread Anderson 1 fold and 2 fold; 6 rolls; 2

TO RENT—ROOMS—NORTH.

TO RENT—FINE, HOMEY ROOM. PRIVate family. New single bed. New mattress. On Argyle near Argyle L. bus, and Broadway. Few minutes to Sheridan-rd. bathing beaches. Restaurant, barber shop only 2 minutes away. Reasonable rent. All home conveniences. Ideal place for young man. Phone Edgewater 8818.

TO RENT - NEWLY FURnished room, single or suite, or light housekeeping. 4869 Kenmore-av.

TO RENT—LARGE, CHEERFUL RM., PRIV. fam.; nr. N. W. "L." Sunnyside 9930.

TO RENT—ROOMS—NORTHWEST.

ALBANY-AV., N., 2624, 2D—TO RENT—Fur. rm., nr. Logan Sq. L; 1 or 2 gents prefer. Ph. Alb. 2824.

CATALPA-AV., 5001—TO RENT—LGE. FR. rm., suit for 2; glassed porch; good trans.; home privileges. Kildare 0209.

CENTRAL PARK, N., 4539, 2D—TO RENT —Lrg., airy rm.; prefer young Jewish marr. cpl. emp. Call Sunday, phone.

CORTLAND-ST., 2458—TO RENT—ONE OR two ladies emp., use kitchen; pleas. home. 4 blk. L. Telephone Armitage 482.

EDDY-ST., 4039—TO RENT—NICE LRG. bedroom for young married couple. Ph. Kildare 7586.

ELSTON-AV., 3957, 2D—TO RENT—LARGE rm., free Priv. fam. Irving 6903.

HAMLIN, N., 1337, 2D—TO RENT—LARGE outside room with American family; 1 or 2 gents. Refs. Albany 2501.

HAMLIN, N., 1337, 2D—TO RENT—LARGE outside room with American family; 1 or 2 gents; refs. Albany 2501.

HUMBOLDT-BLVD., 1714 — TO RENT— large sunny rm., gentleman preferred; reasonable.

KEDZIE, N., 4945, 2D—TO RENT—COMF. well furn. rm.; mod. Ph. Irving 693.

KEELER-AV., 4661, 3D—TO RENT—ELEgantly furn. rms.; steam; near L; reas.

LOGAN SQ.—TO RENT—WELL FURN. RM., across from L; priv. fam.; refs. Belmont 9588.

LOGAN-BLVD., 2614, 1ST—TO RENT—MOD. lge. furn. frt. bedrm., hot water ht., elec. lt., "L," surf. bath. Call Sunday a. m.

LOGAN-BLVD.—TO RENT—LARGE LIGHT furnished room for gentleman; all conveniences; private family. Phone Armitage 6578.

LOGAN SQ. — TO RENT—NICELY FURN. rm.; suit. for 1 or 2 gents. Ravenswood 6666.

TO RENT—HEATED FURN. RM., PRIV. family. Gentl. Prot. pfd. Nr. Logan Sq. L. Albany 6926.

TO RENT—LARGE ROOM, KITCHEN PRIV.; ladies' couple employed; references. Armitage 3512.

TO RENT—LADY WISHES TO SHARE 6 RM. apartment with marr. couple. Phone Albany 8349.

TO RENT—1 OR 2 LIGHT BEDROOMS. ADJ. bath, with shower; ideal location; private family. Phone Albany 8504.

TO RENT—LGE. NEWLY FURN. RM.; Humboldt Ls sta.; stm ht. and elec lt. Call Albany 3643.

TO RENT—TO LADY, A LARGE LIGHT room, well furn., near "L" and surface; private family. Address M 181 Tribune.

TO RENT—NICELY FURN. ROOM, MOD. 1 or 2 bus. women, home priv. Alb. 7864.

TO RENT—ROOMS—WEST.

ASHLAND-BLVD., N. 140—TO RENT—DOUble rm.; steam heated; good trans.; laundry pk.; also rm.; free to reliable couple for little services.

ASHLAND, S., 407—TO RENT—VERY NICE, lg. furn. brg. rms., sing. or doub.; reas. Monroe 2783.

CALIFORNIA-AV., S., 1851, 2D FLT.—TO Rent—Furn. front rm.; bath, electric; light; priv. fam.; for lady

CALUMET, 5258—TO RENT—FR. HSKPG. suites, real kitch. Drex. 4798.

CAMPBELL-AV., S., 328—TO RENT—LGE. front room for 1 or 2 gents, Seeley 6496.

CENTRAL, N., 229, APT. 3, AUSTIN 7111 —To Rent—Large furnished room, modern, employed couple or gentleman.

CENTRAL PARK-AV., S., 337, APT. 1A— To Rent—Nicely furn. frt. bedrm., adj. bath.

COLORADO-AV., 4101, 2D FLOOR — To Rent—Desirable front room, st. ht., run water, $3.50, men pref., ref.

CONGRESS-ST., W., 1500, COR. LAFLIN, 1st—To Rent—Double bedroom for 2 respon. men; also two single rooms in flat; 1 from Laflin Elev. Station and 15 minutes loop; priv. family.

CRAWFORD, N., 4140—CRAWFORD—To Rent—3 large airy beau. furn. rms.; 1 rm. with porch in connection for 1 or 2; excel. trans. Call Redzie 5105.

CONGRESS-ST., 2408—To RENT—LG. FRT. bdrm. for employed married couple; excellent trans.; ref. req. Call Sun. or evenings.

CONGRESS, 4020—TO RENT—CLEAN FUR. rm., gentleman; best trans.

FULTON-ST., 3528—To RENT — NICELY furnished rooms, suitable for men, near Garfield Park.

GLADYS-AV., 2119—To RENT—3 LIGHT, cozy hskpg. rooms, blk. to surf. and elevated; quiet neighborhood; no children; reas.

GRAND-AV., 3734—TO RENT—6 NEWly furnished rooms; good transfer; high; private family; all conveniences; reasonable.

HAMLIN, N., 336, 1ST — TO RENT—MOD. rm., Garfield Pk.; suit 2 gents; good trans.

HARRISON, W., 3130—To RENT—FURN. front bedroom; 2 gents.; near Sears-Roe.

IRVING-AV., S., 309—To RENT—ROOMS, new 2d apt. corner, Jackson-blvd., near Oakley.

JACKSON-BLVD., 4431—To RENT—NEW furn. sunny frt. rm., 3 large windows, 2d flr. residence, bath adj. $10 week single, $12 double. Ph. Colum. 7096.

JACKSON-BLVD., 2445, 3D — TO RENT— Front rm., newly furn.; elec., stm., suit. 1 or 2.

JACKSON-BLVD., 2329, 1ST—To RENT— Furnished room, steam, elec., L; family 2.

JACKSON, 3403, 1ST—TO RENT—PLEAS. frt. rm.; suit. 1 or 2 gents. Kedzie 2631.

JACKSON, 2149—To RENT—NICE RMS., steam, $2.50 and $3. Seeley 6275.

KEDZIE-AV., S., 744—TO RENT—FRONT outside rm., suitable for 2 gents only.

KEELER-AV. N., 4117 — To RENT— Beautiful front rm., suitable 2 gentl.; elec lts., 2 blks. N. & W. car line.

LEXINGTON-ST., 3508, 2D — TO RENT— Lg. sunny rm. for 2 gents or married coup. ref.

LEXINGTON, 3645, 3D—TO RENT—LARGE light steam heated rm.; priv. fam.; suit. for 2; gents pref. Garfield 365.

LORELA, 130—TO RENT—WIDOW WILL share high class apt. with refined marr. coup. emp. D. Riddle, Columbus 4895.

MADISON-ST., 4309, 2D—TO RENT—2 MOD. rm. housekeeping room.

MONROE, W., 3556, 1ST—TO RENT—FURN. rm.; mod.; run. water; priv. ent.; opp. pk.; gent. or marr. cpl. pref. Kedzie 3197.

MONROE-ST., 3847—TO RENT—BEAUTIfully furnished room in modern house, just east of Garfield park; private family.

MONROE-ST., 2011, 1ST FLOOR—TO RENT —Nicely fur. front room; pri. fam.; gents only.

MONROE, 3542—TO RENT—LARGE OUTside room; nr. Garfield park. J. Bernston.

PARK-AV., 2255—TO RENT—TWO LARGE, light, airy rooms; telephone, bath, running water in room, good transportation, one block from Douglas park; suitable for gentlemen preferred; double bed in each room; $4 week per room. Apply Mrs. Sabrieffer.

PARK-AV., 2170—To RENT—Nicely Furnished rooms; light housekeeping. Ph. Seeley 3085.

PARK-AV., 3315, 3D FLAT—TO RENT— Large front room with sun porch, private, mod.

PARK-AV., 3210—TO RENT—NICELY FUR. room, pri. fam.; elec. lts.; pref. 1530.

PARK-AV., 4347—TO RENT—DOUBLE RM. twin beds; mod.; reasonable.

PARK-AV., 2233—TO RENT—FURN. RMS., gent. stm. ht.; excel. trans. Garfield 4035.

SACRAMENTO-BLVD., 48—TO RENT— Frt. rm. in priv. home; stm. ht.; hot water; gent.; ref.

SACRAMENTO, N., 127—TO RENT—FURN. frt. rm., mod., gent. Pv. home.; exc. trans.

ST. LOUIS, S., 1939—TO RENT—2 CONN. rms., 2 gents., separate entrance; priv. bath. Priv. fam.

VAN BUREN, W., 5551, 2D — TO RENT— Lrg. well furn. rm., stm. and elec.; gd. trans. 1300.

VAN BUREN, 3520, APT. 2—TO RENT—LG. room, twin beds; use lv. room Cath. home.

WALLER-AV., N., 42—TO RENT—DOUBLE and single rms., good trans. Austin.

WALNUT-ST., 3256, 2D APT.—TO RENT— Furn. rms., light outside, elec., bath and phone; good trans.; near park.

WARREN-AV., 1807—TO RENT—NICELY furn. fr. rm., st. ht., elect. light, hot w., shower bath, home comforts; $7; gentleman only. 3098

WARREN-AV., 2813, 2D—TO RENT—NICEly furn. rm. for gent.; priv. fam.; exc. trans. Call morn. Kedzie 1444.

WARREN-AV., 3296—TO RENT—FURnished front room; near Garfield park. Phone Van Buren 1802.

WARREN-AV., 3749—TO RENT—LARGE, outside room, for 2; Prot.; modern apt.

WASHINGTON-BLVD., 1707 — To RENT— Parlor room for 2 gentlemen or a man; couple; convenience; reasonable.

WASHINGTON-BLVD., 3824, 2D—TO RENT —Lge. bright rm., high class apt.

WASHINGTON, 2663—TO RENT—FURN. room, single. Seeley 6012.

WASHINGTON-BLVD., 4918, 2D—TO RENT —Lrg. rm. on boulevard, suit. 2 gentl.

WASHINGTON-BLVD., 3850—To RENT— Near Garf. Pk., facing blvd.

TO RENT—ROOMS—WEST.

WASHINGTON-BLVD, NEAR CRAWFORD-av.—To Rent—Large outside room to refined gentleman; private family; no other roomers; all conveniences. Kedzie 3109.

WASHINGTON, 2826—TO RENT—SOUTH frt. rm.; lav.; elec.; 2 or 3 gentlemen; reasonable.

WASHINGTON-BLVD., 1303—TO RENT— Nice modern room; running water; electric lights. Monroe 5531.

WASHINGTON-BLVD., 4339, 1ST APT. East—to Rent—Rm. large enough for 2; all improvements; good transp. Columbus 6027.

WASHINGTON-BLVD., COR. BLDG. — TO Rent—West of Crawford, lge. sunny room, porch, 1 or 2. $5 or $7. Phone Gar. 8690.

WASHINGTON-BLVD., 4533, 2D APT.—TO Rent—Room with breakfast to woman employed. Columbus 7153.

WARREN, 3318—TO RENT—LRG. FRT. rm., run. w., priv. home.

WILCOX-AV., 2933—TO RENT—LGE., AIRY frt. rm., quiet street, excel. trans. Suit. 2 gents. Kedzie 4669.

WILCOX, 4014, 3D — TO RENT—FRT. suite: mod.; nr. Garfield Pk. Garfield 8654.

WILCOX-ST., 2818—TO RENT—FURNISHED room; private family.

TO RENT—LARGE, AIRY, NICELY FURnished outside room, suitable for one or two gentlemen, vicinity Crawford and Madison. Address K 511, Tribune.

TO RENT—FOR 2 GENTLEMEN APPRECIating exclusive home, large front room, private entrance, conv. to bath, el., s. h.; no other roomers. Garfield 438.

TO RENT — LARGE ROOM, HOT WATER heat. No other roomers. Near Garfield Pk., street cars, and "L." Gentleman. Jewish pref. Ph. Garfield 9058.

TO RENT—AUSTIN—2 NEWLY FURN. BEDrooms; price right; nurses or men; Protestants. Phone Austin 1799.

TO RENT — BEAUT. FURN. COZY 1 RM. mod. con. Wash. blvd. nr. 44th; priv. fam. Columbus 3299.

TO RENT — MODERN RM., NR. GARFIELD Pk., golf links, Metro. L; priv. fam. Ph. Kedzie 9423.

TO RENT—RM. IN PRIV. FAM.; VICINITY of Washington and Cicero. Phone Austin 3758.

TO RENT—PRIVATE FAMILY; $10 PER week; couple employed preferred; breakfast optional. Address L 478, Tribune.

TO RENT—PEOPLE $35, BACK OF TAILOR, home privileges; close to Garfield Park. Phone Van Buren 1772 between 2 and 7 p. m.

TO RENT—COMF. ROOM FOR 1 OR 2 gents.; st., elec., h. w.; good trans. Garfield 2049.

TO RENT — LRG. AIRY RM. WITH PRIV. fam., 1 blk. Garfield Pk.; gents. preferred. Kedzie 4440.

TO RENT—ROOM WITH KITCHEN PRIVIleges; young married couple. Jewish preferred. Rockwell 5576.

TO RENT—ROOM FOR 1 OR 2 PROTEST. ant people; modern second flat; L and surface. Call afternoon. Kedzie 4062.

TO RENT—LIGHT, AIRY ROOM WITH PRIvate family; good trans.; gentlemen preferred. Phone Columbus 5380.

ASHLAND-AV., N., 150, APT. C—TO RENT —Mod. rooms, st. ht., elec. light, hot wat., conv. to L and surface cars. Lincoln 4274.

TO RENT—TO LADY EMP., MODERN FUR. rm. Garfield 3842.

TO RENT—FURN. FRONT ROOM. LADY OR gent. Garfield 1284.

TO RENT—FURN. RM. PRIV. PORCH; H. w. ht.; priv. family. Columbus 4815.

TO RENT—GENT'S FURN. ROOM, PRIV. home, household privil. Garfield 5723.

TO RENT — BRIGHT AIR RM., PRIV. fam., nr. "L." Columbus 4450.

TO RENT—ROOM SUIT. FOR 2 IN ATTR. apt.; kit. priv.; refs. Aust. 6792.

TO RENT—NICELY FURN. FOR 1 OR 2 gentlemen. Call, West 3241.

TO RENT—LARGE LIGHT RM. FOR GENT in priv. fam.; excel. trans. Ph. Kedzie 2407.

TO RENT—ROOMS—SUBURBAN.

LAKE-AV., 208, PARK RIDGE, ILL.—To Rent—Furnished or unfurnished, with or without board, private family.

TO RENT—PRIVATE FAM. WILL RENT TO lady employed furn. room, priv. lavatory, near "L," Wilmette. Address E T 370, Tribune.

TO RENT—TWO LARGE CON. ROOMS, east side; two blks. from depot; $12 and $9; desirable location; Highland Park. Tel. 1056.

TO RENT — 2 UNFURN. RMS. WITH board in private fam.; large grounds; gentleman only. Box 306, Glen Ellyn, Ill.

TO RENT—HOUSEKEEPING ROOMS.

South Side.

BERKELEY, 4215, 2D—TO RENT—LARGE furn. rm., suit. 2 or 3; kitchen priv.; nr. lake; exc. trans.

BERKELEY-AV., 4220, APT 3—TO RENT—2 room housekeeping suites. Call Sunday. ADAMS.

BERKELEY-AV., 4142, APT. 1—TO RENT— 2 clean, hskpg. rms., suit. for marr. cpl., emp., modern.

BERKELEY, 4462—TO RENT—2 LT. CON. and o. sd. hskpg. rms.; I. C., L. surf. Drex. 4349.

BERKELEY, 4321—TO RENT—2 FRONT hskpg. rooms; large fur. front room.

BLACKSTONE-AV., 5210—TO RENT— hskpg.; 2 or 3 rm. suite; I. C., "L," Jackson Park.

CALUMET-AV., 4604, 2D—TO RENT—TWO room front suite, use kitchen, or rear suite, private; well furn. Kenwood 1407.

CALUMET, 5236, 3D—TO RENT—FRT. 3 OR 4 rms. suite; comp. furn.; 51st L exp.

CALUMET-AV., 4516, 2D—TO RENT— Beau. rooms, homelike; ex. trans. Ken. 3567.

DORCHESTER-AV., 6046—TO RENT—2 OR 3 room suite, fully equipped kitchen, tile bath, elec. light; first class apartments; single room; prices reas. KENNEDY. 3d fl.

DORCHESTER, 6123, 3D — TO RENT—2 and 3 rm. hskpg. rms., small fam. or marr. couple emp.

DORCHESTER, 6512, 2D—TO RENT—3 new furn. rms., el. stm., hot water; near I. C., L. and surf. Mid. 4122.

DORCHESTER, 6217, 3D—TO RENT—ROOM frt. suite, 2 perm. adults, ½ blk. I. C., "L."

DREXEL BLVD., 4037, 3D—TO RENT—3 ROOM suite or lge. room with kitchen privileges; nr. L. Midway 8224.

DREXEL-BLVD., 4104—TO RENT—CONnecting rooms; elec.; lavatory, sink.

ELLIS-AV., 5201—TO RENT—3 MODERN outside hskg. rms., newly furnished, private kitchen; must be seen to be appreciated; adults. Midway 3120.

ELLIS-AV., 5340, 2D—TO RENT—HOUSEKEEPing rm., kitchenette, electric, water laundry.

ELLIS-AV, 6030, 1ST—TO RENT—2 RMS. with kitchenette for lt. hskpg.

ELLIS, 6117, 2D—TO RENT—LRGE. WELL furn. frt. rm., priv. kitch., mod. conv.

ELLIS, 3625—TO RENT—FURN. HSKPG. suite, pref. employed man, couple.

ELLIS, 6730—TO RENT—STM. HT., GAS, ELEC.; lav. in rm.; 2 front suite; $9; also single.

FIFTY-SIXTH, 339 E. 2ND—TO RENT—2 con. front rms.; mod. hskg.; $10; block to L. Washington Park. Fr. 2d floor.

FIFTY-FIFTH-ST., 1467—TO RENT—2 light hskpg. rms., $10 wk.; I. C. surf.

FORRESTVILLE-AV., 4801, 2D—TO RENT— Large front room, corner, with real kitch.; mod.; 2 blks. to Wash. Park. 47th st. "L."

FORRESTVILLE-AV., 4534, APT. 2—TO Rent—Newly furnished living room, bedroom, dining room, kitchen. H. P. 9763.

FORTY-SIXTH, E., 1212, 2D—TO RENT—2 large light rms., mod. exc. location and transportation, small family, kitchen privileges. Kenwood 3675.

FORTY-FIFTH-ST. E., 417—TO RENT—2 hskpg. rms., completely furn.; all conv.; L trans.

FORTY-SEVENTH-ST., E., 556, APT. 12— To Rent—1 rm., bath, hskpg. apt., gas plate, linens; gas and elect. fixt. $42.

FORTY-SIXTH-ST., E., 123, 2D—TO RENT —Hskpg. suite; 2 or 3 outside rms.; priv. home.

FORTY-SECOND-PL., 926—TO RENT—LIGHT hskpg. rooms; trans. exc. Oakland 2913.

FORTY-FOURTH, E., 221, 2D—TO RENT— Hskpg. rms.; suit 2, or 3 add L and surf.

FORTY-FOURTH-PL., E., 1217—TO RENT— 2 or 3 rms., furn., I. C., L. sur., nr. lake.

FORTY-SECOND-PL., E., 930—TO RENT—2 room suite, st. heat, elec., I. C., L. sur.

FORTY-THIRD-ST., E., 339, APT. F—To Rent—2 cozy front rms. for lt. hskpg., reas.

GRAND-BLVD., 4240, 1ST—TO RENT—ATtractive, furn. suite, dining rm., kitchen, bedroom; private bath; porch; ½ blk. 43d L.

GRAND-BLVD., 4903—TO RENT—ROOM with kitchenette.

GRAND-BLVD., 3810, 1ST—TO RENT—2 sunny hskpg. suite; priv. bath; $15.

GRAND-BLVD., 3840, 3D—TO RENT—3 RM. suite; kitch.; priv. bath; reas.

GREENWOOD-AV., 4346—TO RENT—2 and 3 nicely furn. hskpg. rms., nr. L and surf.

GREENWOOD, 4334—To RENT—3 CON hskpg. rms., 2 with kit., for three employed girls; Ken. L. J. C.

GREENWOOD-AV., 4348—TO RENT—ROOM with kitch., r. wat., elec., L. C., surf.

HARPER-AV., 5850 — TO RENT—WELL furn. large front rm., run water; suit for hskg., near park; 3 doors from Midway. Hyde Park 8813.

INDIANA-AV., 4346, 3D APT.—TO RENT— Choice furnished 3 rm. apt., bath, porch, etc.; $47.50 per month; also frt. rm., kitch. optional.

INDIANA-AV., 4751, 1ST—TO RENT—3 rooms, complete housekeeping; kitchen, dining, bedroom; private porch.

INDIANA-AV., 3900—TO RENT—BEAUTIful, furn. sl., 2 room suites, large, private kitchen, in modern home, very desir., also sleeping rooms. BREAKEY.

INDIANA, 2947—TO RENT—2 RMS. AND kitchenette, front, clean, well furn., elec. $8.50. Lrg. single hskpg. rm., $6. Cal. 4128.

INDIANA, 4441—TO RENT—3 NICELY furn. rms., priv. bath and kitchen.

INDIANA-AV., 4513, 2D—TO RENT—2 bright, clean rms; priv. kit.; icebox, elec.

INDIANA, 4346—TO RENT — COMP. furn. 3 rm. suite, porch, reas.

INDIANA, 4401—TO RENT—ATTRAC 2 RM. front suite. Morrison.

INGLESIDE, 6323—TO RENT—3 CONNECTing light hskpg. rms.; rm. I. C. and L.

KENWOOD-AV., 5740, 2D APT.—TO RENT— 2 or 3 R. suite, $35 or $40; nr. U. of C.

KIMBARK-AV., 6401—TO RENT—NICE 2 rm. flt. suite for lt. housekeeping. Mid. 4628.

KIMBARK-AV., 6060—TO RENT—LARGE housekeeping rm., kitchenette; exc. trans.; reas.

KIMBARK-AV., 6047—TO RENT—2 OR 3 connecting rooms; run. water; high class.

KIMBARK, 6017, 2D—TO RENT—HIGH class 2 rm. suite; priv. lav.; kitchenette.

KIMBARK-AV., 6620—TO RENT—LARGE light hskp. or sleeping rm.; $6; mod.

TO RENT—HOUSEKEEPING ROOMS.

South Side.

LAKE PARK-AV., 4431, 1ST—TO RENT— Housekeeping rms.; I. C. surf. and L trans.; Protestant adults. Call Sunday and evenings.

LAKE PK.-AV., 4644, 3D—TO RENT—3 RM. hskpg. suite, priv. bath, high cl. Ken. 6409. DROWDEN.

LAKE PARK, 3606—TO RENT—HOUSEkeeping; furnished; running water in rooms; I. C., surface.

LAKE PARK, 3044—TO RENT—NICELY furn. hskpg. suites; $4.50 to $7. I. C., surf.

LAKE PARK-AV., 4213, 2D—TO RENT—2 rms., kit. priv., reas., adults. Oak. 5381.

LAKE PK. 4324 — TO RENT—HIGH CLASS 2 or 3 rms., porch.

LAKE PARK, 4008—TO RENT — LARGE front hskpg. room; I. C., L; $7.

LAKE PARK-AV., 4515, 3D APT.—TO Rent—3 lt. hskpg. rms., real kit. Call Sun.; MAPLEWOOD, S., 6623—TO RENT—3 AIRY lt. well furn. rms.; prefer ladies or marr. cpl.; good trans., $10. Republic 2907.

MICHIGAN-AV., 3444, 1ST—TO RENT—ELEgant 3 rm. apt.; priv. bath; also single front room.

MICH., 3047 — TO RENT—LRGE, ELEGT. furn. frt. rm., priv. bath, kitch. Boul. 1632.

MICH.-AV., 5608, 2D—TO RENT—3 AND 3 rm. frt. suite; range; r. w.; elec. lt.; reas.

MICHIGAN, 3612, 1ST—TO RENT—COMP. furn. 3 rm., frt. suite.

MICHIGAN-AV., 2801 — TO RENT—BEAUtiful hskpg. rms., modern. Coliseum 8267.

MICHIGAN, 4147, 1ST — TO RENT — 2 FR. rms., hskpg. suites, clean, modern.

OAKENWALD-AV., 4450—TO RENT—WELL furn. 3 rm. suite; view of lake; I. C., "L," surf.

OAKWOOD-BLVD., 705 — TO RENT—DESIRable furn. rms. for light hswk.; elec. light, best transp.

OAKWOOD-BLVD., 816, 2D—TO RENT—2 front rms., light hskpg.; best trans.

OAKENWALD-AV., 4453—2D FLR TO RENT— 2 large hskpg. rms., mod., adults; $10 per wk.

OAKENWALD, 4328—TO RENT—SINGLE, en suite; priv. bath; L, I. C., surf.; newly furn.

PARNELL, 6417—TO RENT—LGE., LIGHT hskpg. and sleeping rooms; exc. transp.

PRAIRIE-AV., 4148—TO RENT—3 OR 4 nicely furn. rms., reasonable to married couple, owner to board. Ph. Oakland 7227.

PRAIRIE, 5957—TO RENT—BEAUT. LRG. frt. rm., 3 windows, kitchenette; mod. h. blks. I. and park.

PRAIRIE, 5408—TO RENT—LRG., BEAU. furn. rm., with kitch. Nr. L. Kenwood 678.

PRAIRIE-AV., 5659, 3D APT.—TO RENT—3 hskpg. rms., 1 block "L." All conv.

PRAIRIE-AV., 4047—TO RENT—3 RMS. for light hskpg., apt. 3.

PRAIRIE-AV., 4044—TO RENT—HSKPG. rms., also R. furn. rm. sell. sunny.

PRAIRIE, 4739, 1ST—TO RENT—KITCHEN and 2 or 3 rms., suit. for fam., reas.

PRAIRIE-AV., 4529, 1ST APT.—TO RENT— Mod. R. rm. fur. suite; priv. porch.

SIXTY-THIRD-ST., 1246, LOVGREN—TO Rent—2 l. rms. with kitchen and bath, comp. furn.; stm., h. w.; "L" surf. Sun. and eves.

SIXTY-EIGHTH-ST., 415, APT. 2—TO Rent—Room with or without kit. priv. to 2 people. Call Sun. or eve.; I. C.

SIXTY-FIRST, E., 1164—TO RENT—3 RMS. for hskpg.; light, airy; real kitchen, priv. porch, hot and gas included; laundry.

SIXTY-SECOND-ST., 1221—TO RENT—LGE. and small hskp. rms., gas plates, adults only.

SOUTH PARK, 2800, 2D — TO RENT—4 large unfurn. front rms., steam, $25 mo. White people.

THIRTY-FIRST, E., 553, 1ST—TO RENT— 1 and 2 rm. hskpg. suites, r. w., elec., overlooking lake. Also single rms. $3 to $8.

UNION, S., 5443—TO RENT—2 RMS., FURN. for light hskpg.; gas, elec., running w. Yards 7450.

VINCENNES, 4604, 2D—TO RENT—FRT. and rear lge. 2 rms., hskg. suites comp., elec., gas, w. heat, kitchen closet, linen closet, porch, pantry, closets, icebox; L. surf. Desirable.

WENTWORTH-AV., 6646—TO RENT—1 FRT. rm. hskpg. complete, elec. lt., phone, porch.

WOODLAWN-AV., 4536—TO RENT—2 FRY attractive suite of rooms, in excell. location; L., L. and surface transportation; reasonable. Phone Kenwood 8320.

WOODLAWN, 6207, 3D — TO RENT — 3 hskpg. rms., suitable for 3, outside, I. C., L. and surface.

TO RENT—TO REFINED, RELIABLE LADY, mod. 1 rm. and kitchenette, furn. compl.; laundry privileges, elec. iron, sewing machine; Keuw. L. J. C.; $8. Address A C 300, Tribune.

TO RENT — HANDSOMELY FURNISHED modern all light four rom suite, real home for appreciative people; strictly private; Michigan-blvd.; best transportation; references. Address K 593, Tribune.

TO RENT—3 NICELY FURN. FRONT RMS. for lt. hskpg.; mod.; 2d apt.; adults. Wentworth 6910.

TO RENT—BEAUTIFUL HESKPG. RMS., OR will share 6 rm. apt., good location; fine trans.; refs. ex. Address L 218, Tribune.

TO RENT—NICELY FURN. 2 RM. SUITE, lg., lt. mod.; best trans.; priv. res. Normal 1210.

TO RENT—FRT. PARLOR, WITH 2 BEDrms., kitch., and laundry privs.; nr. 43d st. L. Ph. Kenwood 6614. Afternoons.

TO RENT—IDEAL 1, 2, 3 RM. APTS., FURN. L, surf. 922 E. 62d-st. Smith.

63D-ST., W., 1546—TO RENT—FROM JUNE 1 to Nov. 1, three large furnished housekeeping rooms; to man and wife.

58TH-ST., E., 1220—TO RENT — 3 ROOMS, furn. comp.; private bath; modern.

58TH-ST., E., 349—TO RENT—HSKPG., 2 and 3 rms.; ½ block park and "L."

Southwest Side.

TURNER-AV. 1913, 2D—TO RENT—KITCH. and frt. bedrm., furnished.

North Side.

ASHLAND, N., 5636—TO RENT—2 BEAUTIful front housekeeping room; ex. location.

BELDEN-AV., 1037 — TO RENT—2 RM. suites, mod., nr. Fullerton car; 12 min. to loop; $8 and $11; adults only.

BELMONT, 909—TO RENT—HSKPG. 3 RM. suite, real kitch., gas range.

BROADWAY, 3814—TO RENT—3 RMS. FOR light hskpg.; reas.; mod.; nr. beach; adults.

BROADWAY, 3741, APT. 8—TO RENT— newly dec. frt. rm. to lady.; kit. priv. $32.

BROADWAY, 2D—TO RENT—CHOICE CONN. 3 room suite, private porch. Sheridan exp.

CHESTNUT-ST., WEST, 153—TO RENT— Hskpg. rms. for business people; walking distance; up to date.

CLARK, N., 1253, NO. 6—TO RENT—TWO furnished light housekeeping.

CLARK-ST., N., 2026—TO RENT—2 TO 5 rm. furn. and unfurn. suits.; stm., laundry.

CLIFTON-AV., 4442 — TO RENT—NEWLY decor. and furn. 3 rm. apt.; mod. conv.; nr. beach. Wilson ex.; adults only.

DAKIN-ST., 965 — TO RENT — HSKPG. rms., suite of 2; blk. from Sheridan L station.

DAKIN-ST., 911—TO RENT—LIGHT HSKPG. rm., employed mar. couple pref.

DEARBORN, 1555—TO RENT—L. FRONT room, h. k., e. l., steam; 8 doors to L. park.

DIVERSEY-PKWY., 820—TO RENT — 2 rooms; light hskpg.; close to Lincoln Park; sleeping porch.

EDGECOMB, 948 — TO RENT — NEWLY furn. frt. suite, kitchenette; $14.

FULLERTON-PKWY., 556—TO RENT—FRT. parlor for hskpg.; sleeping rm. also.

GALT-AV., 947—TO RENT—3 RM. HSKPG. suite; Wil. "L," surf., bus. STEWART.

GOETHE, W., 161, 4TH—TO RENT—2, 3, OR 4 rms., bath and gas, also furniture for sale.

GRACE-ST., 853, 3D—TO RENT—SUNNY 3 rm. suite; range; $15; good trans. Well. 9890.

KENMORE-AV., 5411—TO RENT—LGE., light room, including gas lt, and laundry; ¼ blk. to lake; dandy porch; best trans. Edgewater 5019.

KENMORE-AV., 4010—TO RENT—2 LIGHT hskpg. rms., nr. Sheridan "L."

KENMORE-AV., 4035—TO RENT—2 HOUSEkeeping rooms, bedroom and kitch., $10.

KENMORE, 4009, 2D—TO RENT—MOD. hskpg. suite; priv. por. Grace 8791.

LAKESIDE-PL., 931—TO RENT—1 AND 2 rm. kit. suites.

LA SALLE, N., 1610—TO RENT—LARGE room with kitchenette; also other rooms.

LAWRENCE, 907, 1ST—TO RENT—NICE lge. rm., light hskpg.; $15.

LAWRENCE, 1016 — TO RENT—SGL. OR suite, piano, $8 to $25. Berry. Sunny 8304.

LELAND-AV., 930, "THE NELSON," EAST of Sh.—To Rent—Elegantly furn. 3 rm. suites, for housekeeping, real kitchen, suitable for two or three; Wilson ex.

LELAND-AV., 1107—TO RENT—3 WELL furn. rms., priv. porch; elec., linen, and silver inc.

LELAND-AV., 1056, 1ST—TO RENT—DEsirable 2 rm. suite; ref.; nr. Wilson L.

LELAND, 1105, 3D—TO RENT—3 WELL furn. rooms; priv. porch; silv. and linen.

MAGNOLIA, 4655, APT. 3—TO RENT—2 well furn. housekeeping, to a desirable couple, $35 p. w.

MAGNOLIA-AV., 4712—TO RENT—3 NICE furn. basement hskpg. rms.; 2 blks. to Wilson "L." Edge. 7974.

MAGNOLIA-AV.—TO RENT — CHEERFUL lt. hskpg. rms.; Wilson L. Sunnyside 676.

MAGNOLIA, 4704, 1ST — TO RENT — 2 pleas. 2 rm. suites, kitch., piano, $50 mo.

NORTH-PARK-AV., 1858—TO RENT— Hskpg. suite, elec., stm., ½ blk. Line. Pk. pri. home.

OAK, W., 64—TO RENT—HSKPG. LARGE furn. room.; priv. bath; $11 week.

OAKDALE, 530, 1ST—TO RENT—3 BEAUT rms., hskpg., nr. lake and trans. Grace. 9153.

OAKDALE, 443, 1ST APT.—TO RENT—ATT. 3 rm. frt. suite; reg. kit.; porch; also single rm.

PEARSON-ST., E., 160—TO RENT—CLEAN light hskpg. rms.; ref. required.

SCHILLER-ST., W., 17—TO RENT—FURN front rm. with alcove for light housekeeping; running water; closet; adults; near lake. Superior 1313.

SHERIDAN-RD., 4070, IRVINGTON — TO Rent—Furnished 3 room suite, bath, porch; conv. Sheridan express and beach.

SHERIDAN, 4923—TO RENT—BEAUT. 3 room suite; priv. bath; porch; mail serv.; linens; Arr., Ex.; bus; Beach, Streeter.

SHERIDAN, 4733—TO RENT—COR. OUTSD. 3 rms., bth. kitch. apt., new furn. Cooke.

SHERIDAN, 4708, 3D—TO RENT—3 CON. rms., pvt. porch; 2 ladies emp.; refs.

SHERIDAN-RD., 4548—TO RENT—1ST 2 rms. and kitchenette, completely furn.

TO RENT—HOUSEKEEPING ROOMS.

North Side.

SHERIDAN-RD., 4037—THE SHERCOMBE— To Rent—Comfortable 2 rooms for housekeeping; private porch; Murphy beds. Phone L. V. 4220.

SOUTHPORT, 3542—TO RENT—HSKPG., TO marr. couple empl.

ST. JAMES, 419—TO RENT—FR. HSKPG. rms.; nr. beach and park; Clark-st. car.

STATE-ST., N., 713, APT. 3 — TO RENT— Lovely outside hskpg. suites, furn. complete; clean, modern; walk dist.; reas.

UNIVERSITY-AV., 6142, 2D—TO RENT— Housekeeping suite, two connecting rear rooms, private porch; also single room.

WALTON-PL., E., 43 — TO RENT—LADY will share 4 rm. apt. with ladies.

WEBSTER, 1044—TO RENT—FRONT RM. with alcove for lt. hskpg.; good trans.

WELLS, N., 1714 — TO RENT—HOUSEkeeping fr. rm., hot water, elec., ph., reas. Mrs. Needham.

WILSON-AV., 3107 — TO RENT—HSKPG. rms., mod. and conv. L.

WILSON, 822—TO RENT—3 RM. HSKPG. suite; real kit., sl. porch, overlooking lake.

WINTHROP-AV., 4847, 1ST—TO RENT— Complete hskg. suite, priv. porch, marr. couple, employed, $15.

WINTHROP-AV., 5246, 3D, SO. APT.—TO Rent—3 modern furn. rms., kitchen privileges. Edgewater Beach L. sta.

WINTHROP-AV., 4641—TO RENT—FURN. hskpg. suite; Wilson L.

WINTHROP-AV., 4829—TO RENT—ATT. 2 rm. suite; reg. kitch. priv.; porch; reas.

TO RENT—THREE ROOM SUITE, KITCHenette, parlor, dressing room; Murphy bed. Furnished except linen and dishes; for two people; bak-st. near lake. Call Superior 530, after 3 p. m.

TO RENT—2, UNFURNISHED RMS., INcluding use of kitchen, $7 per week; steam heat, electric light, and gas. Graceland 7104.

TO RENT—LIGHT HOUSEKEEPING ROOM, convenient to N. W. L. Western and Lincoln-av. car lines; middle aged woman preferred. Address K 545, Tribune.

TO RENT—2 LARGE, LT. FRONT RMS., bath, use of kitchen, 1 blk. "L," on 3 cars; stm. ht.; priv.; $10. Diversey 9147.

TO RENT—HSKPG. SUITE, 3 ROOMS, light, airy; no children. Ravenswood 3980.

TO RENT—3 R. REAL KITCH. AND PORCH; stm., elec.; blk. Lin. pk.

TO RENT—FURNISHED HOUSES.

ANSTON HOUSE — JU
d Aug.; 9 rms., lge. sle
ch, 2 baths; handsom
n.; nr. trans. Ph. Eva
1819.

RENT—WILL RENT MY HOUSE
estern Springs fully furnished house between
and sliver, from June 12 to Sept.
rooms, 2 baths and 2 sun rooms, fr
lawn; close to Hinsdale and La
Clubs; $200 per month; reference
furnished. Telephone Western Spr
or inquire at 914 So. Michi
PATTERSON.

RENT—SUBURBAN HOME FURNISH
ly 1 to Sept. 15; seven rooms and
rn, newly decorated detached bung
50x100, at Arlington, on J. Hi
from Newark, N. J., thirty minutes
Jersey, New York, forty-five minute
e for season, $300. P. O. Box 70
ons.

RENT—FURNISHED, JUNE 15 TO SE
attractive, modern home in one of
tiful parts of Winnetka; lot 125 ft. d
rooms, baths, screened sleeping
ing porches; unobstructed lake
e to desirable tenants; reference req
Winnetka 623 or Central 884.

RENT—FURNISHED HOUSE, 6973
bland-av.; large lot; 8 large rms, ba
ly furnished; extra sun room, clos
and drive; June to May, 1921;
MANN & WERNER.

RENT—BEAUTIFUL 8 ROOM HOU
ern; tastefully furnished; ex
; exceptional; 2 baths, showers
sleeping porch; July, August and
may $952. references necessary.

RENT—BEAUTIFULLY FURNISHED
om house; large living room; 4 m
rooms; large open porch; 2 baths; ga
ge; on Castlewood-ter., overlooking
$300 a mo., poss. at once, until Oc
., sleep. pch., billard tbl., piano,
d, gold fish; 1 station 6 hks. to
$125 a mo.; ref. req. GEO. F. ALL
ora Ill. Phone 812W.

RENT—5722 KIMBARK-AV. JUNE
Sept.; well furnished 12 room fra
ched house; two baths; near Univ
1 C. 5200.

J. GRAYTON PARKER & CO.
Washington-st. Randolph 164

RENT—GENEVA, ILL., A DELIGHT
room country home, well furnished
house, garden, 9 acres, 2 miles
born-st. Phone Geneva 35

RENT—BEAUTIFULLY FURNISHED
om house; sun parlor and sleeping po
r garage; north of Montrose; June
to Sept. 1st, $300 per mo. POWERS BR
Lawndale 4267.

RENT—8 ROOM FURNISHED HOU
baths; laundry vacuum. June 1st to
small rental; references; respons
d family. Call Oakland 3439.

Heath 444 E. 42d. Oakland 691

RENT—FROM JUNE 15 TO SEPT.
ern home, furnished, lot 125 ft. d
garden and shade trees; 2 baths
large garage; Sheridan-rd. ca
lake; responsible party only.

RENT—JUNE 15-SEPT. 15, COMPLE
urn. house, 4 bedrooms, 2 baths, a
garden; 4 bike, lake; nr. Main-st.
Call Sunday, if possible. Tel. Evan

M

RENT—HUBBARD WOODS, 8
ished house for summer, 3 bed
, 2 baths, gardens and garage
s required. Phone State 5262 for
particulars, Address L 482. Tribu

RENT—FURNISHED, 6 ROOMS, 2
bland-av.; large lot; 8 large rms, ba
ly furnished; extra sun room, clos
and drive; June to May, 1921;
MANN & WERNER.

249 Morse-av. Rogers Park 240

RENT—BEAUTIFUL 8 ROOM HOU
ern; tastefully furnished; ex
; exceptional; 2 baths, showers
sleeping porch; July, August and
may $952. references necessary.

RENT—BEAUTIFULLY FURNISHED
om house; large living room; 4 m
rooms; large open porch; 2 baths; ga
ge; on Castlewood-ter., overlooking
$300 a mo., poss. at once, until Oc
., sleep. pch., billard tbl., piano,
d, gold fish; 1 station 6 hks. to
$125 a mo.; ref. req. GEO. F. ALL
ora Ill. Phone 812W.

RENT—5722 KIMBARK-AV. JUNE
Sept.; well furnished 12 room fra
ched house; two baths; near Univ
1 C. 5200.

J. GRAYTON PARKER & CO.
Washington-st. Randolph 164

RENT—GENEVA, ILL., A DELIGHT
room country home, well furnished
house, garden, 9 acres, 2 miles
born-st. Phone Geneva 35

RENT—BEAUTIFULLY FURNISHED
om house; sun parlor and sleeping po
r garage; north of Montrose; June
to Sept. 1st, $300 per mo. POWERS BR
Lawndale 4267.

RENT—8 ROOM FURNISHED HOU
baths; laundry vacuum. June 1st to
small rental; references; respons
d family. Call Oakland 3439.

Heath 444 E. 42d. Oakland 691

RENT—FROM JUNE 15 TO SEPT.
ern home, furnished, lot 125 ft. d
garden and shade trees; 2 baths
large garage; Sheridan-rd. ca
lake; responsible party only.

RENT—JUNE 15-SEPT. 15, COMPLE
urn. house, 4 bedrooms, 2 baths, a
garden; 4 bike, lake; nr. Main-st.
Call Sunday, if possible. Tel. Evan

M

RENT—HUBBARD WOODS, 8
ished house for summer, 3 bed
, 2 baths, gardens and garage
s required. Phone State 5262 for
particulars, Address L 482. Tribu

RENT—FURNISHED, 6 ROOM, 2
Woodlawn-av., completely furn
ished to I. C. express and surface c
bathing beach and park; $100; ad
Phone 5546.

RENT—8 ROOM FURNISHED HOU
erly Hills; June 15 to Sept. 15; o
shaded, screened; suitable for
serve. Phone Beverly 1459.

RENT—NEW HOUSE, FURNISH
ern, screened sleeping porches, piano
lavatory; near Indian Hill C
18th to Sept. 18; $400 per mo
Winnetka 1623.

RENT—SMALL, ATTRACTIVE 3 R
e, large lot; plenty of shade and
entrally located; June 15 to Sept
ce L 5.

RENT—FURNISHED HOUSE IN W
e for summer months; very reas
h party. 5204 Greenwood-av.

RENT—FURNISHED, HUBBARD WO
side, for summer months; 8 room
, garage; adults. Address R 280. Tribune.

RENT—WINNETKA, FURNISHED,
summer, 11 rms., 6 bedrms., 3
porch, piano. Phone Winnetka 308.

RENT—FURN. HOUSE, 7 RMS.,
sleeping porch, shady yard; ne
r from Uniwersity and Kimbark. Midway 4725.

RENT—FURNISHED HOUSE, JUNE
ept. 15; 8 rooms, 2 baths, garage
good location. Phone Highland 4

RENT—EVANSTON, ILL., FURNIS
summer, 9 room house, 2 baths
ern conveniences; central location
from lake. Telephone Evanston 894

RENT—FURNISHED HOUSE IN
ston; 6 rooms; 2 baths; central
; rents rare opportunity. Telephone
1 1361.

RENT—FURNISHED HOUSE IN O
ston; June to Sept. 5. 6 room
location. Convenient to 2 trains
R. R. Phone Oak Park 1945.

RENT—FURNISHED, HIGHLAND PA
ern 9 rooms, 3 bedrms., 2 baths; 2 b
lake. Ph. Highland Park 328. or
O 343, Tribune.

RENT—ATTRACTIVELY FURNISHED
house in refined neighborhood. Eve
possession June to Sept. Tel. Ke
Evanston.

RENT—FOR JUNE, JULY AND AUG
ern 9 RM. HOUSE JULY 1st
; choice location; conv. to trans
South Side. Phone Kenwood 6

RENT—WOULD LIKE TO SHARE PA
y house with congenial married co
would appreciate a real home
Phone Beverly 1

RENT—BLACKSTONE-AV., 5036 H
ern 7 rms., baths, baby grand piano, Victo
leaner; blks. I. C.; June 13 to Sept
Call Graceland 6481.

HIGH GRADE SUBURBAN
furnished, sun
Evanston to Lake Forest
Highland Park.

TO RENT—FURNISHED HOUSES.

RENT—498 GLENWOOD-AV., HUBBARD
small furnished house between
and Green Bay-road, 5 minutes from
bedrooms, 2 baths, 3 porches, large
garden; no objection to small chil
Will rent for occupancy June 1st; 2
from 3 months $900. Same property
for fall. Phone Winnetka 507 or
2822.

RENT—TWO COMPLETELY FURNISHED
houses in Oak Park; eight rooms each;
ern conveniences; immediate possession
other June 15; will rent until Sept. or
$75 per month.
R. ELLSWORTH & CO.,
Home-av. and Congress-st.

Garfield Park L to Home-av Station.

RENT—EVANSTON, ILL.—FURNISHED
room house.
rooms.
bathrooms.
location.
bike from lake.
Phone Evanston 3767.

RENT—SUMMER MONTHS, BEAUTI-
Hubbard Woods 7 r. furnished house
ern conveniences, large lot, trees, lawn
Address L 350 Tribune.

RENT—CHARMING PLACE AT GE-
, Ill.; modern house, 9 acres; swim
pool, tennis, garage; $250 per month.
TY E. CO. TRACY, 35 N. Dearborn-st.

RENT—FOR JULY AND AUGUST, MOD-
furnished house. Four bed-
3 baths, 3 maids' rooms and 2 bath
Edsel Woods. Phone Winnetka 548

WANTED—TO RENT—HOUSES.

WANTED—TO RENT—BY FAMILY (THREE
children), house, on or before
; good neighborhood and reason
rent; must have four bedrooms
near public school; must have large lot
Austin or North Side adults. Ad
175 Tribune.

WANTED—TO RENT—SUBURBAN HOME
furnished or unfurnished; married
Address L 563 Tribune.

WANTED—TO RENT—FURNISHED HOUSE
about 8 rms., in Hyde Park or Kenwood
close to blvd. Ph. Midway 5732.

WANTED—TO RENT—MODERN 7 ROOM
residence; prefer Rogers Pk. or Evanston;
Address L 23 Tribune.

WANTED—TO RENT FOR SUMMER
or longer, small furnished house
garage. Evanston Wilmette Harr. 214.

WANTED—TO RENT—TWO OR THREE
furnished rooms for light housekeeping
Address A B 217 Tribune.

WANTED—TO RENT—COTTAGE, 5 ROOMS,
W. Side, 3 adults. Address A E 64.

TO RENT—SUMMER RESORTS.

TO RENT—WE STILL HAVE A FEW DE-
cabins for rent for the summer
in the city of Lake Geneva, furnished
modern. Address Lake Geneva R. T. B.
M

RENT—9 ROOM COTTAGE, FURNISHED,
on Lake Shore, north of So. Haven; toilet,
bath, garage, telephone, ice, cgrs. Jerseys; milk
$400 season or year. Address
132 Tribune.

RENT — EAST SHORE FARM; ROOMS
with tent kitchenette, or board if summer
Phone, Address Mrs.
Walters, R. R. 2, East Jordan, Mich.

RENT—TO RELIABLE PARTY FROM
June 15th to Sept. 15th, cottage
on Lake Geneva, with house, garage at Lake Geneva,
Wis. $100 per mo. Ph. Wellington 8435.

RENT—PAW PAW LAKE, MICH.—
furnished cottages, modern conve
electric light, well and cistern water. Phone
Selby 968.

RENT—FUR. 5 AND 8 RM. SC. PORCH
cottages. Pistakee Lake frnt.; $300 and
$175. ROBERT ANDERSON, Ph. Fox Lake
134 M.

RENT—MOST MODERN EQUIPPED
cottage at Ottawa Beach, under walk. Ad
ress E. J. Calff, Ottawa Beach, care W. J.
Murphy, R. F. D. 1.

RENT—COTTAGE, 14X18, FURNISHED,
$1.50; unfurnished, $1 a day; close to
; in Wisconsin river dells. H. R. Bem
Milwaukee, Wis.

RENT—PAW PAW LAKE HOTEL, FUR-
complete for 50 guests; best condition;
ady for business; piano; bathing beach;
rooms; garage; boats; motor. Phone
Winnetka 308.

RENT—FURNISHED HOUSE AT CRYS-
al Lake, Ill., for May, June, July; price
$75. Address MRS. A. SIMONS, North crys-
Lake, Ill.

RENT — 6 ROOM FURNISHED COT-
large, near fine bathing beach, Lake Bluff.
Inquire Owner, North-av. and Maple-
Phone 667.

RENT—A 1 ROOM COTTAGE FURN.,
for light housekeeping, on Paw Paw river,
Lake Geneva; screened in porch. C. SINGER,
Hartford, Mich.

RENT—FURNISHED COTTAGES AT
Lake summer resort, on Nickel Plate
Bailroad, Lakeside, Ind. Write at once
prices. Address H C 37 Tribune.

RENT—5 ROOM COTTAGE, LAKE
Michigan; all modern conveniences; completely
furn., elec. lt., rowboats, garage. June, Aug.
Sept. $100 per mo., Lawndale 4267.

RENT—FOR SEASON, GRAND BEACH,
Mich., one of the newly furnished cot-
on Lake Shore. Phone Kedzie 7164, or
Ontario 8626.

RENT—FOR SUMMER RENT, WELL
furnished country home in Michigan; beau-
gardens; brook; half hour from lake.
State 0816. CURTIS.

RENT—COTTAGES ON BANK OF
Lake Mich.; wonderful boating and fishing;
transp. from Chicago; $12 wk., $45
month. Phone Fick, 1523 Fullon-av. Chicago.

RENT—COTTAGES ON LAKE MICH.,
Chicago, Mich., screened porches, boat,
wooded grounds; Gentiles pref. R. C.
Grand Rapids, Mich. Grand 3439.

RENT—FURNISHED COTTAGE AT MAN-
Jewish Lake, Vilas Co., Wis., $175 sea-
J. C. M., 1802 North-av., Milwaukee,

RENT — AT BASS LAKE, INDIANA
room home, furn., $300 season. James
Knox, Ind.

RENT—3 ROOM COTTAGE AND ONE 8
cottage. Inquire Akerman's Resort,
Lake, Wis.

RENT—OR FOR SALE—NEW 4 AND 7
cottages; elec.; furn. for season; 2 blks.
Lake Geneva. Phone 1 Lake Geneva 465.

RENT—LAKE BEULAH, WIS., 4 R. FUR.
cottage with fireplace, $60 mo. Hyde Park
844.

RENT—3 AND 4 RM. COTTAGE, LAKE
Mich. Two screened porches. Oak-
1963.

RENT—LONG LAKE, ILL., FURN. COT-
screened porches, fine bathing; water; $75-
monthly. Garfield 8359.

RENT—LARGE COTTAGE IN NORTH-
bedrooms, fireplace, sand
Phone Columbus 3484.

RENT—MY SUMMER HOME AT DELA-
Lake, nr. Holland Hotel. G. W. HAR-
2440 Greenwood-av. Drexel 1781

RENT—FURN. 6 ROOM COTTAGE; GAS;
bath; Crystal Lake, Ill. E. T.
1251 Rosedale-av. Edge. 3723.

RENT—COR SELL—NEW 7 AND 8 RM.
cottages, bungalows; good bath
Edgewater 5777 or Frank. 5410.

RENT OR FOR SALE—5 R. FURN. COT-
small lake, nr. Traverse City.
Address A C 230. Tribune.

RENT—SUMMER COTTAGE, LAUDER-
Lakes, four bedrooms, screened porch;
Address E. COXE, Whitewater, Wis.

RENT—FUR. RMS. AND HSKPG. APTS.;
rental to parties over Decoration day. 6437
Lake Zurich, Ill. Phone 42 R.

RENT—ROOMS MACATAWA, MICH.,
elec. lighted, water and bath conven.;
Lake Mich.; $10 week. Normal 1577.

RENT—4 RM. FURN. COTTAGES ON
lake, nr. post office; elec. lt.; 3 min. walk to depot
bath. For sale, 1 cottage. Phone Lake 2.

RENT—7 ROOM FURN COTTAGE WITH
Camp Lake, Wis., 60 mi. from Chi-
bathing. W. Wolf, 3042 N. Hoyne-av.;
Lincoln 2966.

RENT—THREE ROOM COTTAGE ON
Lakewood Mich. $35 mo. Address
Box 1.

RENT—JUNE AND AUG., COTTAGE
furnished for four; inland lake; bass fish-
boats. Address L 347, Tribune.

RENT—8 RM. HOUSE ON LAKE GE-
For Lake, Ill., for May, June, July; price
Address MRS. A. SIMONS, North crys-
Lake, Ill.

RENT — 6 ROOM FURNISHED COT-
Lake, near fine bathing beach, Lake Bluff.
Inquire Owner, North-av. and Maple-
Phone 667.

RENT—A 1 ROOM COTTAGE FURN.,
for light housekeeping, on Paw Paw river,
Lake Geneva; screened in porch. C. SINGER,
Hartford, Mich.

RENT—FURNISHED COTTAGES AT
Lake summer resort, on Nickel Plate
Rail

TO RENT—FURNISHED FLATS.

South Side.

TO RENT—EXQUISITELY FURN. 8 RM., 3 baths, and sun rm., corner apt., in new high class 3 apt. bldg., on high class boulevard 3 blocks from Chicago Beach hotel from June 1st to Nov. 1st; $350 per month. This apartment is the last word in home perfection from its built to order grand piano, priceless Bryson crayons, rarest of oriental rugs, and daintiest of carved mahogany down to its complete laundry. Was assembled less than three years ago at a cost of more than $25,000. Address A B 108, Tribune.

3 Rooms and Sun Parlor.

3962 Ellis-av., 1st east, handsomely and completely furnished, large rooms, 2 in-a-dor beds, spacious dressing closets; poss. at once, janitor in basement. Was assembled less than three years ago at a cost of more than $25,000. Address A B 108, Tribune.

3962 Ellis-av., will show, $100.
SCHENDORF & BOENICKE,
947 E. 47th-st. Kenwood 1610.

TYSON,
4257-59 Grand-blvd.
1-2-3-5 room apts.; completely equipped for housekeeping, maid, phone and elevator service; 12 min. downtown; rented by week or month.

PHONE 2604 OAKLAND.

TO RENT—ELEGANTLY FURN. 5 RMS.; large sun parlor, large screened sleeping porch; June, July, and August $175 month; by references; ideal location, across from South Shore club, blk. L C. express; near bathing beaches, golf grounds; extraordinary bargain. Phone Midway 9472.

TO RENT—FROM JUNE TO SEPT. — ATtractive modern furn. apt.; 6 rooms and sun parlor; near University and South Side parks; excellent transportation; $125 per month. MR. A. H. BARBER, 5429 Woodlawn.

TO RENT—COMPLETELY FURNISHED 4 rms., sun parlor; 5304 Woodlawn-av.; convenient to I. C. express trains, also surface cars; new and elegant; $100. Janitor will show. Phone Midway 3540.

TO RENT—PREFERRED RESIDENTIAL section; ½ block s. Jackson Park; 5 rooms, 2 screened porches; $125 per mo. adults; garage, if desired. Phone Midway 9026.

TO RENT—FURN. OR UNFURN. ELEG. 7 room apt., 3 baths, 2 sun parlors; poss. June 1; rent reas. 1140 Hyde Park-blvd. Drex 9546.

TO RENT—WILL RENT MY ELEGANT FURnished four room flat to couple with no children; the best of references required. Leach, 5733 Calumet-av., 3d. Phone Eng. 8367.

GRAND-BLVD., 5047. 3D—TO RENT—Beau. furn. 7 rm. apt., exp. Wash. Pk.; bath. Occupy 1 room, deduct $45, 10 mo. Drexel 313.

TO RENT—MARRIED COUPLE WILL share apt. with married couple; Michigan-av., nr. 55th; reasonable to right party. Ph. Kenwood 3311.

TO RENT—COMFORTABLY FURNISHED 4 rm. apt.; light and airy; near lake; 3 blks. to 53d L. to Oct. 1; $110 per mo. Phone Hyde Park 5086.

TO RENT—A CHEERFUL MOD. 4 RM. APT. on South Side; sublease for ½ yr. Midway 9178. Call between 8 and 9 a.m.

TO RENT—PARTY LEAVING TOWN WILL rent to reliable people their comp. furn., strictly mod. 3-r. apt at 823 46th-st. Apt. B.

TO RENT—4041 LAKE PARK-AV. A2 MOD. 4 rm. apt.; sunroom; trans. Al. Kenwood 2046.

TO RENT—FURNISHED FOUR ROOM apartment, 2 months to Sept. 1; near L; reasonable. 367 E. Garfield-blvd., Apt. 6.

MICHIGAN, 5536—TO RENT—NICELY FURN. light apt., until May 1, 1921; close to L and surf and bathing beach. Ph. $100.

TO RENT—HIGH CLASS FURN. APT., 5 rooms, sun parlor; adults; corner Ingleside-av., Marquette-rd. 9 min. from loop. Phone Hyde Park 3822.

TO RENT—2 ROOM FLAT, PARTLY FURnished, $125 per month, all mod. conv. Address M 426, Tribune.

North Side.

TO RENT—ELEGANTLY FURN. APT. NR. Wilson exp., 4407 N. Racine-av., 5 rooms and bath, sun parlor. 1208 Montrose, near Racine. 4 rooms, sun parlor; these are large, airy, well-lighted rooms, and the flats, phone today. Oak Park 832, or Monday, Rand. 1178. Jno. Hulla, Architect.

TO RENT—BEAUTIFULLY FURN. 6 RM. and sun rm.; mod.; piano. Victrola, linen, silverware etc., nr. Sheridan L bus or Broadway; from June 1 to Sept. 15. $50 per month. 5110 Crescent-pl., 2d apt. Wellington 2979.

TO RENT—FOR SUMMER MONTHS AT attractive 3 rm. kitchette apt.; 8 blks. from lake and bus; hotel service; immediate occupancy; refs. Phone Sunnyside 4820, KELLOGG.

FRONTENAC APTS.

705 Irving Park-blvd. Ph. Lake View 7672. Completely furn. 6 rm. apts.; 2 blks. to lake and Sheridan L exp. sta.; $110 and up.

TO RENT—MY BEAUTIFULLY FURNISHED home from June 1 to Oct. 1st; 7 rooms, 3 baths, screened porch and garage, Thorndale station; must be seen to be appreciated. Sunnyside 5964.

TO RENT—3 RM. FURNISHED APT.; JUNE 15 to Sept. 1; owner will retain one room; reasonable to responsible party only. 4437 Malden-st., apt., near Clark-st. Phone Wellington 4530.

TO RENT—TO COUPLE FURNISHED HOME in June to Aug.; 5 rms., bath, linen, porch and yard; suburb; good transportation; 3329 Irving -av., or call Berwyn 6088.

TO RENT—FURNISHED FLAT, 5 ROOMS, screened porch, for June and July; convenient transportation and lake; $100 per month. Inquire 2U ZESKI, 933 Crescent-pl. near Sheridan-rd.

TO RENT—$90, COMPLETELY FURNISHED 5 room flat; Wrightwood and Lincoln Park; good transportation. Call mornings or 6 to 7 evening. Phone Diversey 6040.

TO RENT—BEAUTIFULLY FURNISHED 7 room apt., sun parlor, 2 baths, sl. porch, on Sheridan-rd., view of New Summerset Hotel; price $300 a mo. Address M 405, Tribune.

TO RENT—BEAUT. FURN. 5 RM. APT., SUN porch, includ. piano, on Sheridan-rd., 1 blk. Farwell-av. beach, in Rogers Park; $75 per mo. refs. 7201 Jonquil ter. Rogers Park 6452.

TO RENT—JULY AND AUG.—HANDSOMEly furn. 6 rooms; sun porch; face lake and open; 2 baths; near 55th; near Lake and Everett-av. Hyde Park 1060.

TO RENT—LAKEWOOD AND FARWELL av., Rogers Park; high class 4 rm. apt.; 4 rms. to let June 15 to Oct. 1; adults. WHITESIDE & WENTWORTH, 8 S. Dearborn

TO RENT—FOR SUMMER MONTHS—HIGH class 3 rm. apt.; June to Oct.; adults; 2 sun parlors, garage; Roscoe-st. near lake; Gentiles preferred. Tel. Lake View 804.

TO RENT—6 RMS., FURNISHED, 2 BATHS; Sheridan-rd. apt.; near Lawrence-av.; convenient to all transportation; for one year or less; $125. Address L 369, Tribune.

TO RENT—3 RMS., FURN. COMPLETE, $70; 3 rms., $55. Also 3 rm. rear apt., furn. complete, $30. Nr. park and lake. See janitor, Ideal Apartments, 7001 Belmont-av.

TO RENT—LOVELY 6 RM. FURN. APT., 4 beds, new grand piano; reas. to reliable party. 807 Newport-av., 3d floor. Wellington 111.

TO RENT—SHERIDAN-RD. NR. WILSON-av., 6 rm. apt., complete; 2 beautiful bedrms.; all outside; high class bldg.; piano; $150 per mo. Sunnyside 3663.

TO RENT—NEW 3 RM. APT., 2 RMS., kitchenette, dressing rm. and bath, electric gas, and linen; 1 blk. to lake and L. 1228 Albion 3d.

TO RENT—MARRIED COUPLE, SHARE flat with business woman; care for same; fine proposition; will av. dist. Address A A 98, Tribune.

TO RENT—ATTR. FURN 5 RM. APT., PRIV. porch, all outside rms., twin and doub beds, Victrola, orientalrugs, couch, etc.; 5334 Kenmore-av., apt. 2; $150 mo. Hyde Pk 9327.

TO RENT—6 RMS., 2 BATHS, SUN PAR-lor and front porch; nr. Edgewater L station; $115. Sunnyside 6861, between 10 a.m. and 3 p.m.

TO RENT—438 BRIAR-PL., FURN. APT., 6 rms., owner retaining 1 rm.; awning, garage; 1 blk. to lake and Lincoln park; 1 blk. from bus; $160 per mo. Ph. Wel. 4217.

TO RENT—COMFORTABLY FURN. 5 RM. apt. on 3d floor; Graceland; sun parlor and porch. Ph. Wellington 8880.

TO RENT—4400 MALDEN-AV. LARGE beaut. 5 rm. apt. and sun parlor, vacuum cleaner, whole or will share. Sunny 4674.

TO RENT—3 RM. GAS. ELEC. BATH. priv. entrance, walking distance. 64 W. Erie. Superior 9357.

TO RENT—BEAU. FURN. 6 RMS., S. P., liv. rm., 14x24; nr. L ex.; $125. Edgewater 8401.

TO RENT—BEAU. FURN. 4 RM. APT., WILson-av. district; $100. Ph. Wellington 3328.

TO RENT—FURNISHED 4 RM. APT., 1 BLK. Lake exp. sta.; poss. now. A. Schanken, 5109 Winthrop-av.

TO RENT—BEAUTIFULLY FURN. 5 ROOM apt., price $200; electricity included. Phone Wellington 582.

TO RENT—3 RM. ARTISTICALLY AND completely furn. apt.; excellent trans. EDG. 5311 Hoyne-av.

TO RENT—2 RM. ARTISTICALLY AND completely furn. apt.; excellent trans. Sunnyside 3042.

TO RENT—IN EVERY WAY A MOST DEsirable 4 room apt., furnished with every comfort. Call Edgewater 9020.

TO RENT—5658 WAYNE-AV., 4 RMS., SUN porch, newly dec., completely furn.; silver, linen etc.; 2 blks. Bryn Mawr L sta.

TO RENT—FURN. 1 RM. APT., BLK. L, 5642 Magnolia-av. Edge. 6351. See Fields.

TO RENT—FURNISHED 7 RM. APT. JUNE to end of year; fullest privileges and Lincoln Pk.; rent $100. Diversey 8391.

TO RENT—4 ROOMS SUN PARLOR, sleeping porch, near Edgwater Beach hotel lake; $100 per mo. Edgewater 6385.

TO RENT—BEAUTIFULLY FURN. 6 ROOM apt. overlooking lake; June 1 to Oct. 1, Edgewater 8401.

TO RENT—R'EVENSWOOD; MODERN 5 rm. furn. flat; nr. cus and "L"; $25 wk. Sunnyside 9151.

TO RENT—5522 DIVERSEY-PKWY; 4 RMS., nicely furn., July, August. $125 per mo. Tel. Wel. 376.

TO RENT—FOR SUMMER MONTHS, FOUR R room furnished apartment near lake; references exchanged. Phone Buerlein & Co., Sunnyside 9015.

TO RENT—PART'LLY FURNISHED 4 RM. flat, near lake. Phone Graceland 9061.

TO RENT—6244 ENGLEWOOD, CORNER 5 rm. apt. and garage; July-Aug.; $85.

TO RENT—WELL LIGHTED 2 ROOM APT., nr. lake; $72.50. Leland-av. 3d apt.

TO RENT—4128 SHERIDAN, 3 RM. APT.; gas and lt. free; $125.

TO RENT—845 DAKIN-ST. 1ST—4 RM. APT., all outside rooms; 1 blk. Sheridan L; $80.

TO RENT—20 W. SUPERIOR ST., 4 RM., nicely furn. apt., complete, mod.

TO RENT—5 ROOM FURNISHED APT.; NR. lake; 4a. Andrew; $115. Blvd-av. 3d apt.

TO RENT—4439 CLIFTON-AV., 4 RM. FUR. apt.; Wils. exp.; $85.

TO RENT—FURNISHED FLATS.

North Side.

Harold Bradley & Co.
719 N. MICHIGAN-AV., SUPERIOR 9100.
We submit a most complete list of all furnished apartments known to be available on the North Side, renting from $125 for 5 rooms to 15 rooms for $550, situated in Lake Shore district, between Chicago av. and Evanston.
Also desirable furnished houses, $150 up.

LAKE VIEW AV., 13 rooms, 5 baths, sun parlor, sleeping porch, breakfast room, beautifully furnished $550
LAKE SHORE DRIVE, 11 rooms, 5 baths, sun parlor and breakfast porch; available for the summer months.... 500
KENMORE-AV., 11 rooms, 4 baths, sun parlor, and sleeping porch, ballroom.. 400
E. DELAWARE PLACE, 10 rooms, 4 baths, available July 1 for 3 months.. 350
BUENA-AV., 9 rooms, 2 baths, 2 porches; available July 1 to Sept. 1.. 350
WALTON-PLACE, 8 rooms, 4 baths; available May 1 to Oct. 1; completely furnished, including linen and silver.. 350
E. DELAWARE-PLACE, 8 rooms, 3 baths, 2 porches; June 1 to Sept. 15.. 350
SCOTT-ST., 8 rooms, June 1 to Sept. 15.. 300
SCOTT-ST., 8 rooms, 3 baths, linen and silver included, available June 1.. 300
LAKE VIEW-AV., 2d apartment; available June 1 to Oct. 1; 7 rooms, 3 baths, sun parlor and sleeping porch .. 250
N. STATE-ST., 8 rooms, 3 baths; available June 15 for 3 months.... 250
E. OAK-ST., 8 rooms, 3 baths; beautifully furnished; 3 to 6 months.... 225
BRIAR-PLACE, 7 rooms, 2 baths, sun parlor 200
BELDEN-AV., overlooking Lincoln pk., 6 rooms, 2 baths, 1 porch 200
BELLEVUE-PL., attractively furnished 6 rm. apt.; available June 1 to Oct. 1.. 150
WALTON-PL., 7 rms., well furnished; near good transportation 150
N. MICHIGAN-AV., very attractively furnished duplex apt., 8 rms., 3 baths, av. June 1 150

NEW BUILDING,
2-4 Rm. Apartments,
5660 Ridge-av.
OPEN FOR INSPECTION.

One blk. to Broadway car, 2 blks. to Bryn Mawr "L" sta., 3 blks. to the lake and bus service. One of the finest sections of the city. Within 5 blks. of the Edgewater Beach Hotel. Agent on premises.

HOOL REALTY CO.
6735 Sheridan-road. Phone Rogers Pk. 840.

SHORT LEASES.

2 rms.—818 Edgecomb-pl.; newly furnished; near lake $90.00
3 rms.—818 Edgecomb-pl.; agent at building 125.00
2 rms.—911 Airdrie-pl., 1st; rent to Oct. 1 ..... 125.00
6 rms.—5342 Sheridan-rd.; sun parlor, 2 baths; to Sept. 1 ..... 200.00
7 rms.—4028 Sheridan-rd., 3d; newly decorated; beautifully furnished; rent to Sept. 1 ..... 150.00

V. J. CURTO & CO.,
4603 Broadway. Edgewater 1020.

EASTWOOD BEACH
RESIDENTIAL APT. HOTEL
811-17 EASTWOOD-AV.
AT THE LAKE. SUNNYSIDE 2345.
Beautifully furnished 2 and 3 room kitchenette apts., $175. Including light, gas, ice, linens, and service. Wonderful roof garden, overlooking lake, bathing beach. Restaurant and ballroom located on block north of Wilson-av. Bus, Wilson L, street car.

Here Is an Unusual
Opportunity to rent a 4 rm. sun parlor apt., completely furnished, including Cleveland Pianodias, piano, linen, silver, swinging day bed, etc.; most delightfully situated near Sheridan-rd., in Rogers Park; $135 per month lease. 617 Cornelia; may be seen after 2:30.

TO RENT—ELEGANT AND COMPLETELY furnished 5 rm. apt.; immaculately clean; all rooms bright and large, including sun porch; to responsible party only; Wilson-av. district; will lease 6 months or more. Manton Bldg., 4456 N. Racine-av., cor. Sunnyside-av.

TO RENT—741 CORNELIA-AV., CHOICE 3 and 5 room apts., completely furnished; every modern convenience; private screened in front porches; 2 blks. to L. and bus. Janitor, Base 747, or H. O. STONE & CO., 111 W. Washington-st.

TO RENT—LEAVING CITY FOR SUMMER 3 room light housekeeping room apartment, furnished; sun parlor and screened porch. Lake-wood-av., near Devon. Address A E 100, Tribune.

Beautifully Furn. Apt.

5 rms and sun parlor, $125 month until Sept. 1. WALSH, 3740 Sheffield. Ph. Graceland 558.

TO RENT—3 RM. AND KITCHENETTE; new bldg., furn. in mahog., walnut; linen, silver, Victrola; Wil. L. bus; beach; $110; quarters desirable. Inquire Montavon, 4319 Clarendon.

TO RENT — LAKELAND APT., 827 GALTav., between Sheridan and the lake, 2 and 3 rms., bath and sun parlor; most desirable location in Buena Park; June 15-Sept. 1. Tel. Lake View 8298.

TO RENT—ATTRACTIVELY FURNISHED 4 room flat; near lake; $110. Sunnyside 8899.

TO RENT — ATTRACTIVE 4 RM. FURN. apt., Lakeview 23 min. loop; exc. trans. June 1 to Sept. 1. Wellington 6561.

TO RENT—4917 SHERIDAN, THE PERshing, beaut. 3 rm. apt., priv. bath; comfort., new, $100. Lunningham, Unfurnished, pleasing location; $185 mo. By appointment any week day. Majestic 8051.

TO RENT—ANY 2 RM. APTS. AND SERVice; Lincoln Park district; Cambridge Apt. Hotel, 530 Diversey-pkwy., L. Y. 6401.

TO RENT—GLENGLYLE APT. HOTEL, 1, 2, and 3 rm. kitch. completely furn. $77.50 to $150. 941 Glengyle. Sunny. 4820.

TO RENT—3 RM. APT., BEAUT. FURN., new, near Lake and Wilson L. for summer or longer. $100. Edgewater 8091.

TO RENT—OR FOR SALE—4 ROOM FURnished apt. Will rent or sell very cheap. Wilson-av. district. Phone Sunnyside 5721.

TO RENT—DELIGHTFUL FURN. 5 R. APT. Buena Park; only people best refs. need apply; good trans., nr. lake. Ph. Wel. 4174.

TO RENT—ATTRACTIVELY FURNISHED, furnished, "Winster," s. e. cor. Foster and Winthrop. See Janitor. Graceland 7470.

TO RENT—FURNISHED 3 ROOM AND kitchenette; modern. 1048 Montrose-av. 2d apt. after 10 a. m. today.

TO RENT—4 RMS. TO REF. PARTY WITH own linen and silver; near Edge. Beach Hotel. 1049 Berwyn. LYSELL.

TO RENT—BEAUT. NEW FURN. APT., 4 rm. and sun par.; near lake, bus, and L; In-a-dor bed, also bedr. Call Oberg, R. P. 8000.

TO RENT—PART OR ALL OF MY MOD. furn. home; 10 rms., 3 baths; Hamilton, N. Side, nr. lake. Address A B 258, Tribune.

TO RENT—4 RM. OUTSIDE FURN. APT., 2d floor, strictly mod.; near Wilson L. station, south front; janitor service. Graceland 7856.

TO RENT—3514 PINE GROVE-AV.; FOUR rooms beautifully furnished; $135 month. Don't fail to see this. Call Lincoln 7236.

TO RENT — FOR SUMMER MONTHS, 10 room apt., with 3 baths; beautifully furnished, $350 per month. 100 E. Chestnut.

TO RENT—3 RM. WALLED-ALCOVE, bath; imm. poss.; $60. GUBBINS & McDONNELL, R. P. 3736.

TO RENT—CONVENTION WEEK 9 DAYS or more; sleep 5 comfortably; $150; references required. Address K 596, Tribune.

TO RENT—WILL LEASE FROM JUNE UNtil Sept. handsome 7 rm. furn. apt.; all outside rms.; reas. Call Sunny 5311.

TO RENT—WELL FURNISHED 6 ROOM apartment; 5 minutes' transportation, near Lake. Address J. 178, Tribune.

TO RENT—MALDEN MANOR; IDEAL 2 RM. kitchenette apt.; br. mahog. furn.; nr. L, bus, adults; $85. Sunnyside 973.

TO RENT — 5 RM. FURN. APT., NORTH Side, conv. to L and Clark-st. line. Address J. A 454, Tribune.

TO RENT—WILL SHARE ATTRACTIVE 6 rm. apt. on Sher.-rd. with young marr. couple. Refs. exchg. Wellington 845.

TO RENT—EXCEPTIONAL 4 RM. APT.; NR. lake; June 15 or July 1 to Sept. 15; $95. $15 reduction. Sheridan 6133. Sunday or evenings by appointment.

TO RENT—4 RMS. AND SUN PARLOR, well furn., overland Victrola, newly decorated, 3 blks. to lake, $100. Call Rogers Pk. 5792, after 1 Sunday.

TO RENT—3 RMS., COMPLETELY furnished, $75. N. 5 Montrose L. exp. sta. See STROMBERG, 1955 Montrose-av. or Phone L. 5353.

TO RENT—ATTRACT. FURN 4 RM. APT. complete, piano, linen and silver; poss. now; nr. Wilson Exp. Sunnyside 10007.

TO RENT—NEW HARRIS-AV., E. OF CLARK, 6 mod. outside rms.; now till Sept.; $75. Lake View 6004.

TO RENT—3 ROOM APT., NICELY FURN. June 15 to Sept. 1; $125 month. Adults only. Gentiles. Edge. 8446.

TO RENT—2 RM. AND KITCHENETTE; completely furnished; $75. See Fields, 5642 Magnolia-av. Edge. 6351.

TO RENT—1360 WILSON-AV., 3D WILL share furn. rm. mod. apt. with marr. couple now or later. Phone Sunnyside 9206.

TO RENT—FURN. 5 RM. APT., PIANO, $150; near lake; ref.; adults only, nr. Belmont-av. east of Ravenswood. Lon. 2876; new apt., until Oct. 1; good refs. req.

TO RENT—4 RM. COMPLETE NEWLY FURnished apt., until Oct. 1; good refs. req. 1534WMA 750 Brompton-pl.

TO RENT—4 ROOM APT., SUN PARlor, 3 beds; all light; ½ blk. to L. 5024 Winthrop. 2d. WOODS.

TO RENT—BEAU. 4 RM. APT. NEWLY furn., nr. lake and "L." June to Oct. $80 mo. Rogers Pk. 3193.

TO RENT—WILL SHARE 6 ROOM APT. OR Sun., Ravenswood 5445.

TO RENT—NICELY FURN. 4 RM. APT.; near lake and n. end Lincoln Pk.; bus line or L; refs. $35 per mo. Lake View 9235.

TO RENT—BARRY E. OF CLARK, 6 LRG. outside rms.; modern; now to Sept., $75 mo. Lake View 6004.

TO RENT — LADY WILL RENT 6 ROOM apt. on Sheridan-rd. to married couple. Sunnyside 2797.

TO RENT—3 RM. FURN APT., LARGE AND light, new bldg. 5038 Kenmore; $80. COLE. Sunny. 668.

TO RENT — RM. APT., ELEGANTLY furn., new bldg.; 2 blks. from L sta.; $75 mo. Ph. Wel. 340.

TO RENT—2450 SOUTHPORT-AV., 5 ROOMS furn. apts.; stm.; mod.; Victrola; $90 to $75 a month.

TO RENT—FURNISHED FLATS.

North Side.

Buena Terrace
4246 Sheridan Road
NEW BUILDING.
NEW FURNISHINGS.
2 and 3 room kitchenette apartments.
Complete hotel service.
Terms by month or lease.
1 block from Buena "L" station.
2 blocks from lake and bathing beaches.
Phone Lake View 8200.

SHERBURNE BEACH APTS.
6259 Sheridan-rd.—Cor. Rosemont. Situated in Chicago's most exclusive residential section. Facing Lake. Sun parlors. Separate bedrooms. Also in-a-dor bed in living room. Breakfast rooms. Private entrance. Beautifully and completely furnished including linens. Rates $175 up per month. A few may be had unfurnished. Reservations now being made.

WILSON APT. HOTEL.
4554 Malden-st., S. W. cor. Wilson-av. High class 1, 2, and 3 room apt. furnished complete with kitchenette, private bath, etc. Includes linens, light, and gas. An ideal home. Two blocks West "L" station, bus line. $85 to $135 month. Fireproof.

3 RMS., STEAM, $85.
1415 Albion-av., cor. Newgard. Three blocks to Lake. See Doghe or phone Rogers Park 840.

TO RENT—ON MICHIGAN-BLVD., COMpletely furnished 7 room modern apt.; elevator service; walking distance to loop; for convention or summer months. Telephone Superior 430.

TO RENT — THE HIGHLANDS, 1 TO 4 rm. apts., comp. furn. for hskpg., $70. $150 rm., well lgt. exc. cafe, 2 blks. Birchwood "L." Ph. R. Pk. 6100.

TO RENT—MAGNOLIA TERRACE APTS., 2 and 3 rms. for any period; residential dis. Beach, Argyle exp. 4878 Magnolia. Sunny. 6745.

TO RENT—FURN. APT.—BARRY-AV.—NR. lake; June to Sept. 7 rooms, 3 baths, sun par, bus, women; no children. Graceland 2864.

TO RENT—6 ROOMS AND SUN PORCH; 918 Sheridan-rd.; quiet location; good transportation; June 1 to Sept. 15; $125 mo. Lake View 331.

TO RENT — NEWLY FURN. APT., 4 RMS., sun parlor, sleeping porch; Rogers Park near lake; June 15 to Sept. 15; reas. Rogers Park 9591.

TO RENT—4 RM. FURN. APT., SUN PARlor, extra in-a-dor bed, garage. June 15 to Sept. 15; $100 mo.; nr. Summerdale station; adults only. 5642 Ravenswood "L."

TO RENT—BEAUTIFUL 6 RM. APT., SUN parlor, 2 baths and garage; June, July, and August, at $200. 442 Aldine-av. Phone Lake View 7020.

TO RENT—VERY ATTRACTIVE MOD. furn. flat, 5 rooms, sun parlor, close to lake and L, July and August. 1316 Albion, 3d apt.

TO RENT—FURNISHED ATTRACTIVE CORner duplex apartment to small family. $225 per month. Mrs. E. G. Tracy, 35 N. Dearborn-st.

TO RENT—1014 IRVING PARK-BLVD., 1ST, refined young man. couple to share cozy apt. with refined lady; ½ blk. Sheridan L sta.

TO RENT—FOR 1 YEAR, BEAUTIFULLY furnished 3218 Commonwealth-av., 3d apt. east, 4 rms. and s. p.; tenant will show, or call Central 8300.

TO RENT — SHERIDAN-RD., BEAUT. COMplete furnished apt., 2 baths, piano, victrola; excel. trans., nr. Lake and priv. bathing beach. Lake View 8617.

TO RENT—3 RM. APT., 1ST GRADE; NEW throughout. Mason-Ham. piano; air 4 sides; June or longer; nr. lake and L. Rog. Pk. 6151 evenings. Sat. afternoon or Sunday.

TO RENT—ELEGANT FURN. COZ. APT., 6 large outside rms., 2 baths; Sheridan, nr. Lawrence; 1 blk. from lake; $200 per mo., or mos. to responsible. Sunnyside 9737.

TO RENT—7 RM. FURN. APT., 2 BATHS, short blk. Clark-st. car, 2 blks. Lincoln Pk., $200 per month, 3 to 4 mo., from June 15. Phone Lincoln Park 2422. Call after 6 p.m.

TO RENT—ATTRACTIVELY FURNISHED 6 rm. apt.; sun par.; nr. beach; June 15 to Oct. 1; reasonable. Phone Rogers Park 1265.

TO RENT—HIGH CLASS FURN. APT., 4 and 3 rms., bath and sun parlor; most desirable location in Buena Park; June 15-Sept. 1. Tel. Lake View 8298.

TO RENT—ATTRACTIVELY FURNISHED 4 room flat; near lake; $110. Sunnyside 8899.

TO RENT — ATTRACTIVE 4 RM. FURN. apt., Lakeview 23 min. loop; exc. trans. June 1 to Sept. 1. Wellington 6561.

TO RENT—4917 SHERIDAN, THE PERshing, beaut. 3 rm. apt., priv. bath; comfort., new, $100. Lunningham. Unfurnished, pleasing location; $185 mo. By appointment any week day. Majestic 8051.

TO RENT—ANY 2 RM. APTS. AND SERVice; Lincoln Park district; Cambridge Apt. Hotel, 530 Diversey-pkwy., L. Y. 6401.

TO RENT—GLENGLYLE APT. HOTEL, 1, 2, and 3 rm. kitch. completely furn. $77.50 to $150. 941 Glengyle. Sunny. 4820.

TO RENT—3 RM. APT., BEAUT. FURN., new, near Lake and Wilson L. for summer or longer. $100. Edgewater 8091.

TO RENT—OR FOR SALE—4 ROOM FURnished apt. Will rent or sell very cheap. Wilson-av. district. Phone Sunnyside 5721.

TO RENT—DELIGHTFUL FURN. 5 R. APT. Buena Park; only people best refs. need apply; good trans., nr. lake. Ph. Wel. 4174.

TO RENT—ATTRACTIVELY FURNISHED, furnished, "Winster," s. e. cor. Foster and Winthrop. See Janitor. Graceland 7470.

TO RENT—FURNISHED 3 ROOM AND kitchenette; modern. 1048 Montrose-av. 2d apt. after 10 a. m. today.

TO RENT—4 RMS. TO REF. PARTY WITH own linen and silver; near Edge. Beach Hotel. 1049 Berwyn. LYSELL.

TO RENT—BEAUT. NEW FURN. APT., 4 rm. and sun par.; near lake, bus, and L; In-a-dor bed, also bedr. Call Oberg, R. P. 8000.

TO RENT—PART OR ALL OF MY MOD. furn. home; 10 rms., 3 baths; Hamilton, N. Side, nr. lake. Address A B 258, Tribune.

TO RENT—4 RM. OUTSIDE FURN. APT., 2d floor, strictly mod.; near Wilson L. station, south front; janitor service. Graceland 7856.

TO RENT—3514 PINE GROVE-AV.; FOUR rooms beautifully furnished; $135 month. Don't fail to see this. Call Lincoln 7236.

TO RENT — FOR SUMMER MONTHS, 10 room apt., with 3 baths; beautifully furnished, $350 per month. 100 E. Chestnut.

TO RENT—3 RM. WALLED-ALCOVE, bath; imm. poss.; $60. GUBBINS & McDONNELL, R. P. 3736.

TO RENT—CONVENTION WEEK 9 DAYS or more; sleep 5 comfortably; $150; references required. Address K 596, Tribune.

TO RENT—WILL LEASE FROM JUNE UNtil Sept. handsome 7 rm. furn. apt.; all outside rms.; reas. Call Sunny 5311.

TO RENT—WELL FURNISHED 6 ROOM apartment; 5 minutes' transportation, near Lake. Address J. 178, Tribune.

TO RENT—MALDEN MANOR; IDEAL 2 RM. kitchenette apt.; br. mahog. furn.; nr. L, bus, adults; $85. Sunnyside 973.

TO RENT — 5 RM. FURN. APT., NORTH Side, conv. to L and Clark-st. line. Address J. A 454, Tribune.

TO RENT—WILL SHARE ATTRACTIVE 6 rm. apt. on Sher.-rd. with young marr. couple. Refs. exchg. Wellington 845.

TO RENT—EXCEPTIONAL 4 RM. APT.; NR. lake; June 15 or July 1 to Sept. 15; $95. $15 reduction. Sheridan 6133. Sunday or evenings by appointment.

TO RENT—4 RMS. AND SUN PARLOR, well furn., overland Victrola, newly decorated, 3 blks. to lake, $100. Call Rogers Pk. 5792, after 1 Sunday.

TO RENT—3 RMS., COMPLETELY furnished, $75. N. 5 Montrose L. exp. sta. See STROMBERG, 1955 Montrose-av. or Phone L. 5353.

TO RENT—ATTRACT. FURN 4 RM. APT. complete, piano, linen and silver; poss. now; nr. Wilson Exp. Sunnyside 10007.

TO RENT—NEW HARRIS-AV., E. OF CLARK, 6 mod. outside rms.; now till Sept.; $75. Lake View 6004.

TO RENT—3 ROOM APT., NICELY FURN. June 15 to Sept. 1; $125 month. Adults only. Gentiles. Edge. 8446.

TO RENT—2 RM. AND KITCHENETTE; completely furnished; $75. See Fields, 5642 Magnolia-av. Edge. 6351.

TO RENT—1360 WILSON-AV., 3D WILL share furn. rm. mod. apt. with marr. couple now or later. Phone Sunnyside 9206.

TO RENT—FURN. 5 RM. APT., PIANO, $150; near lake; ref.; adults only, nr. Belmont-av. east of Ravenswood. Lon. 2876; new apt., until Oct. 1; good refs. req.

TO RENT—4 RM. COMPLETE NEWLY FURnished apt., until Oct. 1; good refs. req. 1534WMA 750 Brompton-pl.

TO RENT—4 ROOM APT., SUN PARlor, 3 beds; all light; ½ blk. to L. 5024 Winthrop. 2d. WOODS.

TO RENT—BEAU. 4 RM. APT. NEWLY furn., nr. lake and "L." June to Oct. $80 mo. Rogers Pk. 3193.

TO RENT—WILL SHARE 6 ROOM APT. OR Sun., Ravenswood 5445.

TO RENT—NICELY FURN. 4 RM. APT.; near lake and n. end Lincoln Pk.; bus line or L; refs. $35 per mo. Lake View 9235.

TO RENT—BARRY E. OF CLARK, 6 LRG. outside rms.; modern; now to Sept., $75 mo. Lake View 6004.

TO RENT — LADY WILL RENT 6 ROOM apt. on Sheridan-rd. to married couple. Sunnyside 2797.

TO RENT—3 RM. FURN APT., LARGE AND light, new bldg. 5038 Kenmore; $80. COLE. Sunny. 668.

TO RENT — RM. APT., ELEGANTLY furn., new bldg.; 2 blks. from L sta.; $75 mo. Ph. Wel. 340.

TO RENT—2450 SOUTHPORT-AV., 5 ROOMS furn. apts.; stm.; mod.; Victrola; $90 to $75 a month.

TO RENT—FURNISHED FLATS.

North Side.

SHERIDAN ARMS
725 SHERIDAN-RD., NR. BROADWAY.
Fireproof Apartments.
Spacious 2-3 rooms, kitchenette and private bath, completely furnished; includes maid service, gas and electric light; linen laundered and elevator service. Fine appointments and beautiful view of lake. Transportation, bus line. L service and car line; $100 to $175 a month. Phone Lake View 7020.

THE LINCOLN APARTMENT HOTEL
1648 LUNT-AV. TEL. ROGERS PK. 900.
In Beautiful Rogers Park.
1, 2, 3 room, completely furnished apartments, with and without kitchenette; splendid transportation, near lake; cafe in building; $35 to $125 monthly; also weekly rates.

NEW APTS.
4 rms. and 2 in-a-dor beds, shower bath complete with new furniture; ready now. $150. NELSON & HAWKINS, Clark and Howard-sts. Rogers Park 254.

TO RENT — 2 OR 3 ADULTS, FRONT suite, 2 bedrooms and living rm., $20 per wk.; high class res. st. Buena Pk., near lake, Sheridan exp. sta., bus, Broadway cars. Can arrange for use of kitchen and din. rm. or each will furn. and lease. Address K 460, Tribune.

TO RENT—JUNE 15 TO SEPT., LUXURIOUSly furnished 7 room apartment, overlooking lake and Lincoln park yacht harbor; 2 baths, shower, sun parlor, 2 screened porches, Mason & Hamlin piano, library; only superior and reliable people need apply. Address Box 39, Union League club.

TO RENT—BEAUTIFULLY FURNISHED 4 room flat; June 15-Sept. 15th; grand piano, oriental rugs; half block from lake; front and screened back porch; linen and silver supplied; adults only; references required; $95 per month. 852 Windsor-av. Edgewater 9133.

TO RENT—ELEGANTLY FURNISHED 7 rooms, with sun porch and rear porch; 3 master bedrooms, maid's bedroom; location ideal, 5 blocks from Sheridan-rd. New blocks north of Diversey-pkwy.; June 15 to Sept. 15; $300 per month. Address M 258, Tribune.

TO RENT—BEAUTIFULLY FURN. APT.; Edgewater, near lake; 5 rooms; sun parlor, player, victrola, everything convenient for a family; references must be furnished; adults; best of references must be furnished; $125 month. Sunnyside 6077.

TO RENT—FURNISHED APT., 7 ROOMS, all outside light; 3 master bedrooms; half block south of Lincoln park, on Dearborn; Baby Grand piano; to Sept. 30 or longer. Telephone Superior 5408, or write 800 Woman's Temple.

TO RENT—HIGHLAND ANNEX APT. HOtel, 7620 Sheridan-rd., facing lake, 2 blks. Howard "L." Chicago's most exclusive and elegantly furnished 3 and 5 rm. apts., $150 mo., incl. light, gas, serv. Ph. R. Pk. 6100.

TO RENT—DURING CONVENTION WEEK, 4 room furnished apartment, sleeping porch and bath; Rogers Park, 30 minutes to loop by elevated; adults preferred; rate responsible party, $250 the week. Write or wire at once. Address L 166, Tribune.

Kellshore Apt. Hotel
Furnished apts., 3 and 4 rms., free daily maid service; linens, light, gas; $125 up. 738 Irving Park-blvd. Wellington 26.

TO RENT—FOR SUMMER, TO SMALL FAM. only, high class completely furnished 6 rm. corner apt., 2 baths, facing lake and park on both sides;

ENT—OFFICES AND STUDIOS.
Downtown.

FOR RENT.
ORES AND OFFICES
hicago's popular new
ess section. New five
building at 216 North
gan-blvd. will be ready
occupancy June 1. Two
, 24x130 and 36x130
our office floors with
dance of light. This lo
n is just 2 blocks from
all Field's.
prices and particulars
ss
RT H. WETTEN & CO.,
108 S. La Salle-st.
Phone Main 3884.

TO RENT—MAY 1.
CLIANCE BUILDING,
State and Washington.
pace, 4,500 sq. ft.; also few offices.
$83 up.
ARRICK BUILDING,
64 W. Randolph-st.
offices $50 and up.
RUSTEE BUILDING,
63 E. Adams-st.
3,000 sq. ft.
LATIRON BUILDING,
Madison and Ashland.
Offices $25 and up.
54 OTHER BUILDINGS.
OOL REALTY CO.

TO RENT.
CHOICE DAYLIGHT OFFICES IN
THE REMODELED
ARINE BUILDING,
E. Cor. Lake and
La Salle Sts.
June 1 to June 15. Low rent
ace space.
AR M. SNOW & CO.,
W. Washington St.
EXCLUSIVE AGENTS.

N.— SUPERIOR OFFICE SUITES
h size and layout as may be desired
grade building in financial section
Federal Reservation Extension
and other financial concerns al-
ady in the building are finding
excellent location and proximity
with the special arrangement of
ilding management to their own
, have a landlord who is willing
Address B X 178, Tribune.

TO RENT—SUPERIOR OFFICE SUITES
ONE, TWO AND THREE ROOMS.
Suites 1 and 2, 30 E. Van Buren-st.
Suite 3, 30 S. Clark-st.
Suite 4, 30 N. Clark-st.
Suite 5, 30 N. Dearborn-st.
Suite 6, 30 N. Dearborn-st.
Suite 7, 30 N. Dearborn-st.
Suite 8, 30 N. Dearborn-st.
Suite 9, 30 N. Dearborn-st.
Suite 10, 30 N. Dearborn-st.
Suite 11, 30 N. Dearborn-st.
Suite 12, 30 N. Dearborn-st.
Suite

REAL ESTATE FOR SALE.

APARTMENTS—SOUTH SIDE.

WOODLAWN FLATS.

Mod. 6 flat, 6-7 rms.; 2 car brick garage, htd.; rental $3,800; price $19,000; terms.

Mod. 6 flat, all 5 rms., s. p.; rental $5,500; price $26,500; $9,000 cash required.

Brick 2 flat, 5 and 6 rms.; furnace and stove ht.; elec.; price $6,250; $2,500 cash.

Modern brick 2 flat, h. w. ht.; oak trim; 6 and 6 rms.; 6 yrs. old; poss.; price $8,750; terms.

Modern 3 flat, 7-7-7 rms.; stm. ht.; oak trim; price $10,500; terms.

WASHINGTON PARK 2 FLAT.

Beautiful 6-7 rm. bldg., 6 yrs. old, strictly mod.; stm. ht.; 33 ft. lot; rental $75 per mo.; immed. poss.; price $12,000.

SOUTH SHORE 3 FLAT.

Ideally located; close to I. C. and surface lines; all 5 rms.; beautiful interior; 3 yrs. old; a good buy at $20,000. See it.

FULLEM-QUINLAN CO.,

6902 Stony Island-av. Midway 300-301.

FOR SALE — BARGAIN 20 FLAT BLDG.: price $38,000; inc. $17,000, due 1925; rental now $3,000. Oct. 1 over $6,500; good corner lot; $15,000 cash required. [Johnson.]

6 flat brick in good repair; rent $3,600; price $18,000. Parkview, s. of 4115 L. [Mr. Francis.]

3 flat bldg., S. Shore, built 1918; sun parlors, private sleeping porches, garages, N. of 72nd; price $22,000; inc. $4,000; present rental $3,210; one flat reserved for purchaser; less than $7,000 down. [Johnson.]

3 flat brick, stove heat; rent $630 per yr.; price $4,800; located in Woodland Park. [Mr. Francis.]

6 flat and sun parlors and breakfast rooms, built 1914 & 16, Midway cor. Woodlawn-av.; price $43,000; inc. $19,000, due 1922; rental over $8,000; each 7 rms. and 2 baths; one flat reserved for purchaser; tenants doing own decorating at present; low rentals; no less than $15,000 down. [Johnson.]

3 story brick bldg., 20 flats of 3 and 4 rms., front and rear; 2 stores; lot 107 ft. front; STOVE HEAT; rent $6,372 per yr.; price $49,000; clear; $10,000 cash. Cottage Grove-av. S. of 35th st. [Mr. Francis.]

L. M. SMITH & BRO., 3047 Cottage Grove-av.

BARGAINS.

Exceptional offer, 6 flat, sun parlors, English basement; nr. U. of C.; 6-6 rms.; 4 garage; rt. $4,260; mtge. $15,000; price $19,000. [Mariner.]

Snap, 2 flat, near Grand-blvd. and Wash. Pk.; all 5 rms.; rent $1,020; mtge. $2,100; mtge. $4,000; price $8,500. [Mariner.]

Real bargain, exclusive Kenwood district, 18 apt., all 6 rms., present brick, stone trim, all newly decorated; owner sacrifice for quick times rental; old rental $9,510; increase in fall; mtge. $20,000; only $10,000 required. [Mariner.]

WM. KIRK & CO.

404 E. 47th-st. Oakland 905.

4 FLAT SACRIFICE.

OWNER OBLIGED TO MAKE QUICK SALE. 7328-30 Dorchester-av.; dandy brick, extra well built and in exceptionally good condition; steam heat; 6 rms., elec. light, oak floors and trim; rents $50 to $60 per mo.; increase considerably this fall; lot 50x125 to alley; all improvements paid; near schools, street cars and L; $2,000 cash required; will take only at $15,500. TAKKEN & CO. [Melvin, salesman], 6948 Stony Isl.-av.; Ph. Mid. 2177.

19 APARTMENTS, $70,000.
RENT, $12,500.

Mtg. runs 5 yrs. straight.
Rent can be increased this fall.
Choice corner east of Grand-blvd. English basement, oak floors, mahogany trim. Fine lighting fixtures, and every possible convenience. High class tenants.

H. G. HOWARD & CO.,

Bank Floor, N. E. Cor. Washington & Clark.

APARTMENT BARGAINS.

Three high grade mod. 3 apt. bldgs. in South Shore on Washington Pk. Offer districts that can be purchased at former prices.

South Shore cor. 12 apts.; rents $8,320; can increase in October; price very low for immediate sale. $12,500 cash required.

E. B. BUTLER & CO., 79 W. MONROE.
PH. MAJESTIC 8932.

High Grade Modern Steel

Constructed brick 2 apt., 7945 Ada-st. 5-6 rooms, sun parlors, oak floors; mahogany, oak and white enamel trim; large fireplace, bookcases, fixtures; tile wainscot, tile vestibule, tile floor in bathrooms; Arco heating plant, cement basement laundry tubs; lot 25x125; rent $4,000 each; owner, M. McCLUN, 217 W. 63d-st. Wentworth 1845.

SOUTH SHORE

Six apt. bldg., sun parlors and sleeping porches; near I. C. trans. and lake; garages; rents $5,400 per year; bargain at quick sale.

BYRON M. HOPKINS & SONS,
6911 Stony Island-av. Phone Hyde Park 1048.
Open Sundays.

FOR SALE—THREE TREMENDOUS BARgains. Sw. 3 apt. brick; lot 30x161; $16,250; terms; rent $3,300, will increase.

Dandy mdn. 6 apt., detached; very light; lot 60x120. A real pick up. Only $5,000 cash.

Prominent Woodlawn cor., $35,000; worth $50,000. All near elevated. Address A E 473, Tribune.

BARGAIN.

2 flat, brick, 5 and 6 rms., in Chester Highlands; hot water heat, sun parlor, fireplaces, bookcases, buffets, steel construction; lot 37½x125; 2 car garage in rear for 2 cars. Owner, 2d floor, 6047 Peoria-st. MULLAHY, REY. Exclusive Agent, 6900 S. Halsted. Wentworth 8810.

FOR SALE—EXTRA WELL CONSTRUCTED 6 apt. bldg., 5440-42 Calumet-av., near Washington park, Garfield-blvd. and L; bldg. is 3 stories high, each flat has 2 large rooms each; lot 54x150; price $26,000, a big bargain for cash offer this week; new mtg. just made. Premises to be seen by P. F. BASKO, 39 S. La Salle-st. Rand. 4781.

BANK OFFERS
$25,000 Cash. Mtg. $60,000.

New 21 apt. bldg., 4 and 5 room flats, with sun parlors, exclusive South Side location, near Hyde Park-blvd. Will rent for over $17,000 Oct. 1. Address A E 226 Tribune.

IMMEDIATE POSSESSION.

Washington Park Subdivision 2 flat, 6 and 7 rooms; automatic steam boiler; a bargain for quick sale.

BYRON M. HOPKINS & SONS,
6911 Stony Island-av. Phone Hyde Park 1045.
Open Sundays.

FOR SALE—LIFETIME OPPORTUNITY.

18 rm. brick, modern, 2 flat frames, steam heat and janitor service to all; block of S. S.-drive; 30 minutes to loop; corner, 100x127; 4 apts. under lease; rental $10,636 yearly; $25,000 mtge. can remain.

BURHANS, ELLINWOOD & CO.,
South Shore 6377. 3000 E. 79th-st.

FOR SALE—SOUTH SHORE DISTRICT, high class 6 apartment building; 4 flats of 6 and 7 rooms, overlooking lake; half block from Jackson Park, Illinois Central transportation; rental $7,400.

A. L. LONG
Midway 30. 6822 Stony Island-av.

2 APT.—SOUTH SHORE.

New residential apt. bldg. and 2 car garage; large rooms, 3; sun parlors; 50 ft. lot, 7253 Crandon-av. Possession of 1st apt. now.

J. S. GILLESPIE, Hyde Park 4298.

FOR SALE—PRAIRIE-AV., NR. GARFIELD-blvd., modern 3 apt. brick; 7 rooms each; rent $1,800 per year; poss. one apt. Price $11,000; $3,000 cash.

DRAPER & KRAMER, 25 N. Dearborn-st.
EXCLUSIVE AGENTS.

FOR SALE—HYDE PARK 6 APARTMENT building, 5 rooms each, sun parlors, Kewanee boilers; 50x124; 4 blocks to lake; rental $4,800. Price $27,500.

CENTRAL REALTY & MORTGAGE CO.,
Hyde Park 5145. 1525 E. 53d-st. Stony Island-av.

FOR SALE—SPLENDID 18 APT. BLDG., modern, 4-3-6 rms., steam, elec. lts., hardwood; 100x150 ft., on corner; rent less than 5½ times rents; rents $10,530; only $50,000.

ROWE & WHITMAN,
Tribune Bldg. Phone Central 8300.

SOUTH SHORE 6 APT.

5 rms., Merrill-av., lot 56x125; Kewanee boiler; rental $3,400; all construction; price $32,000; mtge. $12,000.

E. J. RADKE, 1922 E. 71st. Midway 7530.

FOR SALE—6 APT., 6 RM., 2 BATHS EACH, all rented. Located on Commercial-av., 52nd and 53d J. C. exp. sta.; rental $7,000. Price $37,500 for quick deal.

JOHN B. MAHONY & CO.,
1502 E. 53d. Hyde Park 48.

FOR SALE—MUST SELL, DUE TO ESTATE; nr. Grand-blvd. and Cottage-av.; 6 flats; rents now $3,000; can increase; price $17,500; $5,000 cash will handle. Address A E 112, Tribune.

FOR SALE—6448 CHAMPLAIN-AV., 2 flats 4 and 5 rms., 7 room house in rear, both brick, steam heat; rents $110 month; price $7,000; $3,000 cash required. Owner, 5235 S. Racine-av. Yards 6200.

FOR SALE—LARGE CORNER APARTMENT building on Drexel-blvd. near 39th; $20,000; Nov. 1 rent will be $21,700. Must sell to close an estate.

JOHN B. KNIGHT & CO., 74 W. Washington.

36TH AND VERNON.

Steam heated 6 apt. bldg. Rents $3,600. Sacrifice price. Terms. Address B L 501, Tribune.

FOR SALE—HIGH GRADE 3 APT. BLDG., INSIDE BOULEVARD-ST. 6 rooms 2 baths, sun porches, garages. RENTS $5,310. PRICE $30,000. Phone SCOTT, Oakland 3.

FOR SALE—2 STORY AND BSMT. FRAME flat bldg. at 5522 Lowe-av., only $4,000; possession now. Inquire

LOUIS SEEBURGER & CO., 72 W. Adams.

FOR SALE—1232 W. 73D-PL.; MODERN 6 room cottage; hot water heat; gas; 2 car frame garage; price $4,000, $1,000 down. Address M 168, Tribune.

FOR SALE—BARGAIN—6 AND 6 RM. flats, 53d-st., near Lake; 1 block to Southwest "L." $4,950, cash $1,000. Phone Owner, Armitage 7612, after 6 p. m.

FOR SALE—2 FLAT HOUSE. ALL MODern conveniences; Ph. Irving 9243 after 6 p. m. week days.

FOR SALE—MOD. 9 APT. BLDG., L. V., NR. 22nd and Sacramento-av.; $34,000. Part trade. Address L 412, Tribune.

FOR SALE—ROGERS PK. 3 APT., 5-5 RMS., lot 50x171; price $81,500; cash, $3,000; no dealers. Phone Rogers Park 7033.

FOR SALE—2 APT. BRICK; FLEC. LIGHT new bldg.; Lakeside; decorating above flat; entirely clear; worth $6,000. Will make big reduction quick cash disposition. 3632 S. Rockwell-st. McKinley 2450.

REAL ESTATE FOR SALE.

APARTMENTS—S. W. SIDE.

FOR SALE — BARGAIN. BY OWNER; pressed brick corner, 2 story, 4 flats of 4 rooms each; choice steel, gas; fine, full basement; rents over $80 a month; no leases; price $7,500; easy terms; on Trumbull-av., not far from 22d-st. and Ogden-av.; close to "L" station. M. MILLER, 1653 S. Turner-av., 2d flat. Phone Rockwell 5840.

FOR SALE—2 FLAT, 5 AND 6 ROOMS, steam heat, sun parlor; price $9,000; worth $12,000; $4,000 cash required; another of those bona fide bargains. Also brick bungalow, hot water ht., for $7,600; worth $9,500. Inc. E. B. FLYNN.

2508 W. 63d-st. Republic 2700.

FOR SALE—61ST-PL., NEAR CENTRAL Park, 4 apt., 5 and 6 rooms, steam heat, 4 years old; rentals $2,820; no leases; can get $3,240; price $18,000; terms, $2,500 cash, rest pays the balance. A. J. BROCKMAN, 111 W. Washington-st.

FOR SALE—3621 S. CALIFORNIA-AV., 5-6 on brick, baths, gas, basement. $1,600 cash. Price $4,600.

J. McDONNELL SYSTEM, 3517 Archer.

APARTMENTS—NORTH SIDE.

BEAUTIFULLY LOCATED
3 APT. BLDG.

BLOCK NORTH OF LINCOLN PARK.
Near the Drive; lot 50x150 ft.
Bldg. of superior construction.
Pressed brick and cut stone.
Dressed brick on alley rear.
1 apartment duplex, 10 rooms.
2-8 rooms, all apts. with sun parlors.
Would cost $30,000 to reproduce.
Land is worth $250 ft.
Possession of one apt.
Wonderful proposition for investor.

WM. H. SCHULTE,
Room 1000, 105 W. Monroe-st.

FOR SALE—MOST ATTRACTIVE AND BEST built 3 apt. bldg. on North Shore; English basement; 6 rms., sun parlor, sleeping porch and 2 baths 3 rms. with bath in basement; garage for 2 cars; immed. poss. of owner's apt., whose beautiful furniture can be purchased, if desired. An attractive proposition for one desiring high class bldg. for real home, as well as good investment. Price $80,000. $50,000 of which must be cash. Ph. Lake View 6213 for appointment. 949 Bittersweet-pl.

FOR SALE—OR EXCHANGE—3 FLAT brick bldg.; 3-6 room flats; elec.; furnace and stove heat; 6 room brick cottage in rear; also 6 room brick residence adjoining with garage, at a bargain; will trade for apartment bldg. or take good 5 to 7 passenger car in part payment. 624-626 Custer-st. For further information apply 3416 Lincoln-av.

FOR SALE—6 FLAT—BEACON, NR. SUNnyside; 2-6 rms., 4-5 rms.; sun parlors, etc.; rental $80 each; price $32,500; mtg., $14,500, 5½%; also one on Beacon, nr. Leland; 2-5; 4-6; 2 yr., $28,500; many other bargains; get our list.

[Kirk] H. E. HENDERSON & CO.,
6532 Sheridan-rd. Rogers Pk. 8000.

FOR SALE—JUST WHAT YOU ARE LOOKing for. Never again will this bargain be available. Nice 3 flat, 7 rooms, close to Clark-st. L station. And here is the surprise package: Price $10,000; $3,000 cash; rent (a) $75 per month. Just think of it. Rented for $2,000. Better hurry if you want it. Address C M 557, Tribune.

SACRIFICE

for immediate sale 3 flat, 6-7-7 rooms. Brick, oak floors, mahogany trim. Fine light. Hot water heat. Three Surface lines and "L" transportation. Garage for 2 cars. Possession of 3rd apt. Price $13,750. Terms. 1911 Warner-av.

A REAL BARGAIN.

3 flat, brick, 3212 N. Halsted, nr. Belmont, 6-6-6; furnace 1st and 2d, stove 3d; lot 192 ft. deep; rear faces on Kraft-st.; possession of flat; income $1,080; owner's price for quick sale, $9,750; $3,000 cash, bal. terms. HENRY J. DIKE. Randolph 4414.

FOR SALE—APT. BLDG. BARGAIN: 30 apt. bldg. in Rogers Pk., 1½ blks. from lake, 2 blks. from L station; lot 121x151x irreg.; 33 ft. loc.; rental $75 per mo.; immed. poss.; price $12,000.

FOR SALE—3621 S. CALIFORNIA-AV. 5-6 on brick, baths, gas, basement. $1,600 cash. Price $4,600.

J. McDONNELL SYSTEM, 3517 Archer.

APARTMENTS—NORTH SIDE.

BEAUTIFULLY LOCATED
3 APT. BLDG.

BLOCK NORTH OF LINCOLN PARK.
Near the Drive; lot 50x150 ft.
Bldg. of superior construction.
Pressed brick and cut stone.
Dressed brick on alley rear.
1 apartment duplex, 10 rooms.
2-8 rooms, all apts. with sun parlors.
Would cost $30,000 to reproduce.
Land is worth $250 ft.
Possession of one apt.
Wonderful proposition for investor.

WM. H. SCHULTE,
Room 1000, 105 W. Monroe-st.

FOR SALE—MOST ATTRACTIVE AND BEST built 3 apt. bldg. on North Shore; English basement; 6 rms., sun parlor, sleeping porch and 2 baths 3 rms. with bath in basement; garage for 2 cars; immed. poss. of owner's apt., whose beautiful furniture can be purchased, if desired. An attractive proposition for one desiring high class bldg. for real home, as well as good investment. Price $80,000. $50,000 of which must be cash. Ph. Lake View 6213 for appointment. 949 Bittersweet-pl.

FOR SALE—OR EXCHANGE—3 FLAT brick bldg.; 3-6 room flats; elec.; furnace and stove heat; 6 room brick cottage in rear; also 6 room brick residence adjoining with garage, at a bargain; will trade for apartment bldg. or take good 5 to 7 passenger car in part payment. 624-626 Custer-st. For further information apply 3416 Lincoln-av.

FOR SALE—6 FLAT—BEACON, NR. SUNnyside; 2-6 rms., 4-5 rms.; sun parlors, etc.; rental $80 each; price $32,500; mtg., $14,500, 5½%; also one on Beacon, nr. Leland; 2-5; 4-6; 2 yr., $28,500; many other bargains; get our list.

[Kirk] H. E. HENDERSON & CO.,
6532 Sheridan-rd. Rogers Pk. 8000.

FOR SALE—JUST WHAT YOU ARE LOOKing for. Never again will this bargain be available. Nice 3 flat, 7 rooms, close to Clark-st. L station. And here is the surprise package: Price $10,000; $3,000 cash; rent (a) $75 per month. Just think of it. Rented for $2,000. Better hurry if you want it. Address C M 557, Tribune.

SACRIFICE

for immediate sale 3 flat, 6-7-7 rooms. Brick, oak floors, mahogany trim. Fine light. Hot water heat. Three Surface lines and "L" transportation. Garage for 2 cars. Possession of 3rd apt. Price $13,750. Terms. 1911 Warner-av.

A REAL BARGAIN.

3 flat, brick, 3212 N. Halsted, nr. Belmont, 6-6-6; furnace 1st and 2d, stove 3d; lot 192 ft. deep; rear faces on Kraft-st.; possession of flat; income $1,080; owner's price for quick sale, $9,750; $3,000 cash, bal. terms. HENRY J. DIKE. Randolph 4414.

FOR SALE—APT. BLDG. BARGAIN: 30 apt. bldg. in Rogers Pk., 1½ blks. from lake, 2 blks. from L station; lot 121x151x irreg.; 33 ft. loc.; rental $75 per mo.; immed. poss.; price $12,000.

SOUTH SHORE 3 FLAT.

Ideally located; close to I. C. and surface lines; all 5 rms.; beautiful interior; 3 yrs. old; a good buy at $20,000. See it.

FULLEM-QUINLAN CO.,

6902 Stony Island-av. Midway 300-301.

FOR SALE — BARGAIN 20 FLAT BLDG.: price $38,000; inc. $17,000, due 1925; rental now $3,000. Oct. 1 over $6,500; good corner lot; $15,000 cash required. [Johnson.]

6 flat brick in good repair; rent $3,600; price $18,000. Parkview, s. of 4115 L. [Mr. Francis.]

3 flat bldg., S. Shore, built 1918; sun parlors, private sleeping porches, garages, N. of 72nd; price $22,000; inc. $4,000; present rental $3,210; one flat reserved for purchaser; less than $7,000 down. [Johnson.]

3 flat brick, stove heat; rent $630 per yr.; price $4,800; located in Woodland Park. [Mr. Francis.]

6 flat and sun parlors and breakfast rooms, built 1914 & 16, Midway cor. Woodlawn-av.; price $43,000; inc. $19,000, due 1922; rental over $8,000; each 7 rms. and 2 baths; one flat reserved for purchaser; tenants doing own decorating at present; low rentals; no less than $15,000 down. [Johnson.]

3 story brick bldg., 20 flats of 3 and 4 rms., front and rear; 2 stores; lot 107 ft. front; STOVE HEAT; rent $6,372 per yr.; price $49,000; clear; $10,000 cash. Cottage Grove-av. S. of 35th st. [Mr. Francis.]

L. M. SMITH & BRO., 3047 Cottage Grove-av.

BARGAINS.

2 flat, brick, 5 and 6 rms., in Chester Highlands; hot water heat, sun parlor, fireplaces, bookcases, buffets, steel construction; lot 37½x125; 2 car garage in rear for 2 cars. Owner, 2d floor, 6047 Peoria-st. MULLAHY, REY. Exclusive Agent, 6900 S. Halsted. Wentworth 8810.

FOR SALE—EXTRA WELL CONSTRUCTED 6 apt. bldg., 5440-42 Calumet-av., near Washington park, Garfield-blvd. and L; bldg. is 3 stories high, each flat has 2 large rooms each; lot 54x150; price $26,000, a big bargain for cash offer this week; new mtg. just made. Premises to be seen by P. F. BASKO, 39 S. La Salle-st. Rand. 4781.

BANK OFFERS
$25,000 Cash. Mtg. $60,000.

New 21 apt. bldg., 4 and 5 room flats, with sun parlors, exclusive South Side location, near Hyde Park-blvd. Will rent for over $17,000 Oct. 1. Address A E 226 Tribune.

IMMEDIATE POSSESSION.

Washington Park Subdivision 2 flat, 6 and 7 rooms; automatic steam boiler; a bargain for quick sale.

BYRON M. HOPKINS & SONS,
6911 Stony Island-av. Phone Hyde Park 1045.
Open Sundays.

FOR SALE—LIFETIME OPPORTUNITY.

18 rm. brick, modern, 2 flat frames, steam heat and janitor service to all; block of S. S.-drive; 30 minutes to loop; corner, 100x127; 4 apts. under lease; rental $10,636 yearly; $25,000 mtge. can remain.

BURHANS, ELLINWOOD & CO.,
South Shore 6377. 3000 E. 79th-st.

FOR SALE—SOUTH SHORE DISTRICT, high class 6 apartment building; 4 flats of 6 and 7 rooms, overlooking lake; half block from Jackson Park, Illinois Central transportation; rental $7,400.

A. L. LONG
Midway 30. 6822 Stony Island-av.

2 APT.—SOUTH SHORE.

New residential apt. bldg. and 2 car garage; large rooms, 3; sun parlors; 50 ft. lot, 7253 Crandon-av. Possession of 1st apt. now.

J. S. GILLESPIE, Hyde Park 4298.

FOR SALE—PRAIRIE-AV., NR. GARFIELD-blvd., modern 3 apt. brick; 7 rooms each; rent $1,800 per year; poss. one apt. Price $11,000; $3,000 cash.

DRAPER & KRAMER, 25 N. Dearborn-st.
EXCLUSIVE AGENTS.

FOR SALE—HYDE PARK 6 APARTMENT building, 5 rooms each, sun parlors, Kewanee boilers; 50x124; 4 blocks to lake; rental $4,800. Price $27,500.

CENTRAL REALTY & MORTGAGE CO.,
Hyde Park 5145. 1525 E. 53d-st. Stony Island-av.

FOR SALE—SPLENDID 18 APT. BLDG., modern, 4-3-6 rms., steam, elec. lts., hardwood; 100x150 ft., on corner; rent less than 5½ times rents; rents $10,530; only $50,000.

ROWE & WHITMAN,
Tribune Bldg. Phone Central 8300.

SOUTH SHORE 6 APT.

5 rms., Merrill-av., lot 56x125; Kewanee boiler; rental $3,400; all construction; price $32,000; mtge. $12,000.

E. J. RADKE, 1922 E. 71st. Midway 7530.

FOR SALE—6 APT., 6 RM., 2 BATHS EACH, all rented. Located on Commercial-av., 52nd and 53d J. C. exp. sta.; rental $7,000. Price $37,500 for quick deal.

JOHN B. MAHONY & CO.,
1502 E. 53d. Hyde Park 48.

FOR SALE—MUST SELL, DUE TO ESTATE; nr. Grand-blvd. and Cottage-av.; 6 flats; rents now $3,000; can increase; price $17,500; $5,000 cash will handle. Address A E 112, Tribune.

FOR SALE—6448 CHAMPLAIN-AV., 2 flats 4 and 5 rms., 7 room house in rear, both brick, steam heat; rents $110 month; price $7,000; $3,000 cash required. Owner, 5235 S. Racine-av. Yards 6200.

FOR SALE—LARGE CORNER APARTMENT building on Drexel-blvd. near 39th; $20,000; Nov. 1 rent will be $21,700. Must sell to close an estate.

JOHN B. KNIGHT & CO., 74 W. Washington.

36TH AND VERNON.

Steam heated 6 apt. bldg. Rents $3,600. Sacrifice price. Terms. Address B L 501, Tribune.

FOR SALE—HIGH GRADE 3 APT. BLDG., INSIDE BOULEVARD-ST. 6 rooms 2 baths, sun porches, garages. RENTS $5,310. PRICE $30,000. Phone SCOTT, Oakland 3.

FOR SALE—2 STORY AND BSMT. FRAME flat bldg. at 5522 Lowe-av., only $4,000; possession now.

LOUIS SEEBURGER & CO., 72 W. Adams.

FOR SALE—1232 W. 73D-PL.; MODERN 6 room cottage; hot water heat; gas; 2 car frame garage; price $4,000, $1,000 down. Address M 168, Tribune.

FOR SALE—BARGAIN—6 AND 6 RM. flats, 53d-st., near Lake; 1 block to Southwest "L." $4,950, cash $1,000. Phone Owner, Armitage 7612, after 6 p. m.

FOR SALE—2 FLAT HOUSE. ALL MODern conveniences; Ph. Irving 9243 after 6 p. m. week days.

FOR SALE—MOD. 9 APT. BLDG., L. V., NR. 22nd and Sacramento-av.; $34,000. Part trade. Address L 412, Tribune.

FOR SALE—ROGERS PK. 3 APT., 5-5 RMS., lot 50x171; price $81,500; cash, $3,000; no dealers. Phone Rogers Park 7033.

FOR SALE—2 APT. BRICK; FLEC. LIGHT new bldg.; Lakeside; decorating above flat; entirely clear; worth $6,000. Will make big reduction quick cash disposition. 3632 S. Rockwell-st. McKinley 2450.

REAL ESTATE FOR SALE.

APARTMENTS—NORTH SIDE.

FOR SALE—6 FLAT, N. S., OVERLOOKING lake, near Argyle sta.; all 5 rooms, 2 baths, sun parlors; 5 years old; rents $7,380; mtg. $30,000, due 1927; price $50,000. See Peterson.

6 flat, Rogers Park, overlooking lake; 6 rooms, 2 baths, sun parlors; rents $8,000; 4 full leases; will rent for $11,000; price $54,500; $17,000 cash will handle. See Pace.

12 flat, Edgewater; 4 and 5 rooms; present rentals—very low—$7,000; price $42,000; $15,000 cash will handle. See Danz.

12 flat, corner, Edgewater, east of the "L"; lot 134x150, improved by two 6 flat buildings; rents $10,950; mostly fall leases; can raise; $13,000; can be bought for $80,000; $27,500 cash; this ground in 5 years will be worth $1,000 a foot; one of the choicest hotel sites on the North Shore. See Lehman.

18 flat, near Lincoln Park; all 4 rooms; 2 years old; rents nearly $12,000; half Oct. rent; mtg. $35,000; price $65,000. See Schneider.

24 flat, Wilson sta., near the lake; 4 and 5 rooms, large open porches; rents now $16,000; mtg. $43,500; price $66,000. See Walker.

36 flat, Rogers Park, overlooking lake; 4 and 5 rooms, sun parlors; rents $33,000; mtg. $135,000; price $190,000. See Rentner.

WHITESIDE & WENTWORTH, 1056 Wilson.

6 FLAT INVESTMENT.

2530-4 Orchard-st. [southwest corner Wrightwood], substantial pressed brick and stone, 5 rms. each; all outside exposure; tile bathrooms; electricity, steam; modern and good condition; rentals $3,300; very low, being much under prevailing rates. Price $22,500. Want quick offer.

BURHANS, ELLINWOOD Co.
25 N. Dearborn. Randolph 3888.

Exceptional Investment.
27 APARTMENTS.

Modern court bldg.; private front porches, 2 blocks from L; 10 minutes to loop. All 4 rooms [furnished] leased for $18,700 yr. Price $75,000. $20,000 cash.

W. K. YOUNG & BRO.,
140 S. Dearborn-st. [Kelley].

FOR SALE—WONDERFUL OPPORTUNITY for any one looking for a beautiful home with income. Finest location in North Shore. Fine class apt. bldg. with English basement; 9 rooms, 3 baths, sun parlors; conservatories on lake, 3 garages; hot water and fire gardens. Price $80,000; with $25,000 incumbrance. Address E T 376, Tribune.

2 APT. BARGAIN.

North Edgewater; 5 and 6 rooms; individual furnaces; fine condition; $3,000 cash. CARLSON & MUELLER,
1055 Grace-st. Graceland 8097.

FOR SALE—24 APT., COR. S. P.; 5 GArages; rent low; $18,000; bargain.

18 apt., cor., s. p.; 13 fall leases; rent $11,000; $65,000.

12 apt. cor., east of Broadway; rent $9,500. Investigate.

COCHRANE & McCLUER,
1125 Brwn Mawr.

BARGAIN.
SIX APARTMENT.

Modern 6-6 room apts.; Wilson-av. district; 1 block from lake; large lot; price $32,500; $10,000 cash, balance first mortgage; no agents. Address A P 224, Tribune.

BARGAIN.

Six flats at a bargain; excellent location, near Sheridan-rd.; rents $4,200; garages; rent $6,200; price $35,000; terms.

CHARLES E. BATES & CO.,
4828 Sheridan-rd. Ph. Sunnyside 2352.

FOR SALE—FINELY LOCATED 40 APT. bldg.; $25,000 rents. Will sell cheap for cash and take back mortgage at $85,000. Apply to this property a good buy on the basis of the rents but it has a wonderful future.

[W.] BAIRD & WARNER.
5 S. La Salle-st. Central 8300.

FOR SALE—4834 MAGNOLIA-AV. Two apt. brick bldg., 5 and 6 rms., glazed in rear porch, steam, elec. lts., 2 yrs. old; frame garage; possession of one flat June 1, 3 blks. to Argyle L. sta., 4 blks. to lake; price $15,000; $3,150 cash, bal. O. STONE & CO., 111 W. WASHINGTON-ST.

FOR SALE—RARE CHANCE; FINE STONE front 2 flat bldg., 6 and 7 rms., hardwood floors, steam plant, oak finish and floors; bldg. in excellent condition throughout; possession of flat at once; price for quick sale $11,000; terms, 1/3 to ¼ cash. Phone Owner, Edgewater 4287.

SACRIFICE.

California owner says: "Smash." Mod. 6 apt., north of Howard, east of "L." Price $28,000. Terms.

ROGERS PARK REALTY,
1534 Jarvis-av. Rogers Park 611.

FOR SALE—ROGERS PARK 6 APT. BLDG. 5 rms. each; all outside exposure; fine bathrooms; electricity, steam; modern and good condition; rentals $3,300; very low, being much under prevailing rates. Price $22,500. Want quick offer.

BURHANS, ELLINWOOD Co.
25 N. Dearborn. Randolph 3888.

Exceptional Investment.
27 APARTMENTS.

Modern court bldg.; private front porches, 2 blocks from L; 10 minutes to loop. All 4 rooms [furnished] leased for $18,700 yr. Price $75,000. $20,000 cash.

W. K. YOUNG & BRO.,
140 S. Dearborn-st. [Kelley].

FOR SALE—WONDERFUL OPPORTUNITY for any one looking for a beautiful home with income. Finest location in North Shore. Fine class apt. bldg. with English basement; 9 rooms, 3 baths, sun parlors; conservatories on lake, 3 garages; hot water and fire gardens. Price $80,000; with $25,000 incumbrance. Address E T 376, Tribune.

2 APT. BARGAIN.

North Edgewater; 5 and 6 rooms; individual furnaces; fine condition; $3,000 cash.

CARLSON & MUELLER,
1055 Grace-st. Graceland 8097.

FOR SALE—24 APT., COR. S. P.; 5 GArages; rent low; $18,000; bargain.

18 apt., cor., s. p.; 13 fall leases; rent $11,000; $65,000.

12 apt. cor., east of Broadway; rent $9,500. Investigate.

COCHRANE & McCLUER,
1125 Brwn Mawr.

BARGAIN.
SIX APARTMENT.

Modern 6-6 room apts.; Wilson-av. district; 1 block from lake; large lot; price $32,500; $10,000 cash, balance first mortgage; no agents. Address A P 224, Tribune.

BARGAIN.

Six flats at a bargain; excellent location, near Sheridan-rd.; rents $4,200; garages; rent $6,200; price $35,000; terms.

CHARLES E. BATES & CO.,
4828 Sheridan-rd. Ph. Sunnyside 2352.

FOR SALE—FINELY LOCATED 40 APT. bldg.; $25,000 rents. Will sell cheap for cash and take back mortgage at $85,000. Apply to this property a good buy on the basis of the rents but it has a wonderful future.

[W.] BAIRD & WARNER.
5 S. La Salle-st. Central 8300.

FOR SALE—4834 MAGNOLIA-AV. Two apt. brick bldg., 5 and 6 rms., glazed in rear porch, steam, elec. lts., 2 yrs. old; frame garage; possession of one flat June 1, 3 blks. to Argyle L. sta., 4 blks. to lake; price $15,000; $3,150 cash, bal. O. STONE & CO., 111 W. WASHINGTON-ST.

FOR SALE—RARE CHANCE; FINE STONE front 2 flat bldg., 6 and 7 rms., hardwood floors, steam plant, oak finish and floors; bldg. in excellent condition throughout; possession of flat at once; price for quick sale $11,000; terms, 1/3 to ¼ cash. Phone Owner, Edgewater 4287.

SACRIFICE.

California owner says: "Smash." Mod. 6 apt., north of Howard, east of "L." Price $28,000. Terms.

ROGERS PARK REALTY,
1534 Jarvis-av. Rogers Park 611.

FOR SALE—ROGERS PARK 6 APT. BLDG. 5 rms. each; all outside exposure; tile bathrooms; electricity, steam; modern and good condition; rentals $3,300; very low, being much under prevailing rates. Price $22,500. Want quick offer.

BURHANS, ELLINWOOD Co.
25 N. Dearborn. Randolph 3888.

Exceptional Investment.
27 APARTMENTS.

Modern court bldg.; private front porches, 2 blocks from L; 10 minutes to loop. All 4 rooms [furnished] leased for $18,700 yr. Price $75,000. $20,000 cash.

W. K. YOUNG & BRO.,
140 S. Dearborn-st. [Kelley].

FOR SALE—WONDERFUL OPPORTUNITY for any one looking for a beautiful home with income. Finest location in North Shore. Fine class apt. bldg. with English basement; 9 rooms, 3 baths, sun parlors; conservatories on lake, 3 garages; hot water and fire gardens. Price $80,000; with $25,000 incumbrance. Address E T 376, Tribune.

2 APT. BARGAIN.

North Edgewater; 5 and 6 rooms; individual furnaces; fine condition; $3,000 cash.

CARLSON & MUELLER,
1055 Grace-st. Graceland 8097.

FOR SALE—24 APT., COR. S. P.; 5 GArages; rent low; $18,000; bargain.

18 apt., cor., s. p.; 13 fall leases; rent $11,000; $65,000.

12 apt. cor., east of Broadway; rent $9,500. Investigate.

COCHRANE & McCLUER,
1125 Brwn Mawr.

BARGAIN.
SIX APARTMENT.

Modern 6-6 room apts.; Wilson-av. district; 1 block from lake; large lot; price $32,500; $10,000 cash, balance first mortgage; no agents. Address A P 224, Tribune.

BARGAIN.

Six flats at a bargain; excellent location, near Sheridan-rd.; rents $4,200; garages; rent $6,200; price $35,000; terms.

CHARLES E. BATES & CO.,
4828 Sheridan-rd. Ph. Sunnyside 2352.

FOR SALE—FINELY LOCATED 40 APT. bldg.; $25,000 rents. Will sell cheap for cash and take back mortgage at $85,000. Apply to this property a good buy on the basis of the rents but it has a wonderful future.

[W.] BAIRD & WARNER.
5 S. La Salle-st. Central 8300.

FOR SALE—4834 MAGNOLIA-AV. Two apt. brick bldg., 5 and 6 rms., glazed in rear porch, steam, elec. lts., 2 yrs. old; frame garage; possession of one flat June 1, 3 blks. to Argyle L. sta., 4 blks. to lake; price $15,000; $3,150 cash, bal. O. STONE & CO., 111 W. WASHINGTON-ST.

FOR SALE—RARE CHANCE; FINE STONE front 2 flat bldg., 6 and 7 rms., hardwood floors, steam plant, oak finish and floors; bldg. in excellent condition throughout; possession of flat at once; price for quick sale $11,000; terms, 1/3 to ¼ cash. Phone Owner, Edgewater 4287.

SACRIFICE.

California owner says: "Smash." Mod. 6 apt., north of Howard, east of "L." Price $28,000. Terms.

ROGERS PARK REALTY,
1534 Jarvis-av. Rogers Park 611.

FOR SALE—ROGERS PARK 6 APT. BLDG. 5 rms. each; all outside exposure; tile bathrooms; electricity, steam; modern and good condition; rentals $3,300; very low, being much under prevailing rates. Price $22,500. Want quick offer.

BURHANS, ELLINWOOD Co.
25 N. Dearborn. Randolph 3888.

Exceptional Investment.
27 APARTMENTS.

Modern court bldg.; private front porches, 2 blocks from L; 10 minutes to loop. All 4 rooms [furnished] leased for

REAL ESTATE FOR SALE.

APARTMENTS—N. W. SIDE.

SNAPS.

…te and sun parlors; hot water h…
…er's coal in storage; convenient …
…90 seat theater and surface tran…
…gain if taken this week; $2…
…y; act quick.

…ls, 3 and 3 rms.; rental value $…
…750; $700 cash.

…st., nr. 48th and Milwaukee, 2 …
…and 6 rms., furnace; all impro…
…ental value $75; $4,000 cash.

OLIVER L. WATSON,
…rving Pk.-blvd. Kildare 4007

…LE—ALBANY PARK; SAWYER-A…
…rt bldg., 4 rms., sun porches, …
…6,000 conveniences; mtge. $43,0…

…ks from Ravenswood Station; …
…tments, sun parlors, modern; …
…to suit; key at store. $5,000 c…

I. J. BLISS & CO.,
8 S. Dearborn-st.

…LE—NEW 3 APARTMENT.
…$17,000.
…oms, sun parlors, sleeping …
…rage for 2 cars; corner buildi…
…ighborhood, near Spaulding …
…extra lot goes with this …
…total frontage 65 feet by 125 d…
…season's tenant; apartment, 4 …
…quick action needed.
…E. VONEY & CO., Exc. Agents
…0 W. Washington-st.

…LE—LOOP SQUARE—
…a good building of 6 stories …
…and 5 rms.; furnace and …
…arage for 3 cars; corner …
…$2,000 cash; monthly payme…
For inspection call 2845 …

…L. M. JACOBSON & CO.,
…W. Wash.-st. Cent. 1780.

…LE—A REAL BARGAIN
…ters and 6 rms.; cor. lo…
…ss; possession $1,000 cash, bal…
…onth; inspection call 2846 …
…1 1st and …

…L. M. JACOBSON & CO.,
…W. Wash.-st. Cent. 1780.

…LE—LOGAN SQUARE DIST…
…2 story brk., 2 six rm. …
…lot 28x125 ft.; 2 car garage …
…4,000 cash. For inspection call 28…
…1 1st ant.

…L. M. JACOBSON & CO.,
…W. Wash.-st. Cent. 1780.

…LE 3315 LE MOYNE-ST., W.
…ground, 1 blk. w. Humboldt …
…and 6 rms., 2 brick mode…
…2 apt. type; hot water heat; gara…
…one or two families; $1,000 …
…immediate possession; $8,5…
…worth & Company.

…LE—HIGH CLASS 2 STORY BRICK
…ay prsd. brick front and concr…
…6 and 6 rooms, 2½ ft. in. base…
…850 p. sq. ft. absolutely modern …
…seat at $12,750; half cash, 2 …
…on cottages, houses, flats; …
…ain prices. SCHNEIDER, 18…

BRICK 2 FLAT.

…s, electric light, oak trim, h. w. heat; …
…lot 50x125; good trans.; price …
…$11,000.
…ENGLER & CO., 4003 Armitage-st.
Phone Albany 2370.

2 FLAT FRAME.

…3 rooms, electric light, oak trim, fu…
…st floor; lot 28x125; lease …
…ntage; $4,000 cash.

…F. E. SPENGLER & CO.,
…Albany 2370

…LE—W. COR. IRVING PARK
…and Hamlin—12 new 6 room, …
…tate, rented for $4,200; bargain …

…full commission to brokers.
…BYFIELD & HIRSCH, Owners.
…Tel. Rand. 3079. 30 S. La Salle-st.

N. E. Cor. Garfield-blvd.
and State-st., 120x150.

Partially improved with one story stores.
"THE NEW AUTOMOBILE CENTER."
Ripe for improvements with a modern business building; can be leased immediately to responsible tenants at rentals that show large returns on the investment, equal to any $1,000 ft. property in the city; one of the most valuable corners south of 22d-st. Garfield-blvd., from Michigan-av. to State-st., is rapidly developing into one of the great business centers of the South Side.
Price $600,000; worth $100,000.

W. K. YOUNG & BRO.,
140 S. Dearborn-st.

STONY ISLAND-AV.

An opportunity to invest $25,000 in one of the choicest blocks; value will double on this fast growing street; the center of the whole South Shore; invest in this street and watch your investment grow.

GLATT & PRICE,
6831 Stony Island-av. Blackstone 8800.

…FOR SALE—BUYERS, ATTENTION!
…An out-of-town owner will sell a good transfer corner with "L" station adjoining, on practically 5 times rental basis; S. E. corner 55th & State-sts.; lot 116 ft. x 179-ft.; 4 stores and 8 flats; rental $8,640; mtge. $30,000, due 1924; price, $45,000; land alone worth $30,000. McKey & McKey, 1349 E. 55th-st. Midway 7181.

…FOR SALE—GREATEST OPPORTUNITY OF…
…ferred. Small holding, E. 63d-st., $7,000 cash needed; will double in value in 5 years.
ALSO PROMINENT CORNER.
1-3 under value; only $15,000 cash needed. Pick will quickly; this is good.
VALUES GROW WHILE YOU SLEEP.
McKEY & POAGUE. [McMinn].
…Washington-st. Main 4382.

…FOR SALE — A BARGAIN — MODERN 3 …
…story bldg., large basement, 106 ft. store, …
…story garage in rear; a 25 lot adjoining bldg. on Halsted, all rental on bldg., $2,500 a year; also a good paying business, guarantee $600 to $800 a month clear; price of bldg., lot and business, $19,500. Address K 454. Tribune.

…FOR SALE—OR EXCHANGE—
McKEY & POAGUE, AGENTS.
KENWOOD-HYDE PARK BLVD. DISTRICT.
…THE NEW AUTOMOBILE CENTER."
Ripe for improvements with a modern business building; can be leased immediately to responsible tenants at rentals that show large returns on the investment, equal to any $1,000 ft. property in the city; one of the most valuable corners south of 22d-st. Garfield-blvd., from Michigan-av. to State-st., is rapidly developing into one of the great business centers of the South Side.
Price $600,000; worth $100,000.

W. K. YOUNG & BRO.,
140 S. Dearborn-st.

STONY ISLAND-AV.

An opportunity to invest $25,000 in one of the choicest blocks; value will double on this fast growing street; the center of the whole South Shore; invest in this street and watch your investment grow.

GLATT & PRICE,
6831 Stony Island-av. Blackstone 8800.

…FOR SALE—BUYERS, ATTENTION!
…An out-of-town owner will sell a good transfer corner with "L" station adjoining, on practically 5 times rental basis; S. E. corner 55th & State-sts.; lot 116 ft. x 179-ft.; 4 stores and 8 flats; rental $8,640; mtge. $30,000, due 1924; price, $45,000; land alone worth $30,000. McKey & McKey, 1349 E. 55th-st. Midway 7181.

…FOR SALE—GREATEST OPPORTUNITY OF…
…ferred. Small holding, E. 63d-st., $7,000 cash needed; will double in value in 5 years.
ALSO PROMINENT CORNER.
1-3 under value; only $15,000 cash needed. Pick will quickly; this is good.
VALUES GROW WHILE YOU SLEEP.
McKEY & POAGUE. [McMinn].
…Washington-st. Main 4382.

…FOR SALE—BRAND NEW 6 FLAT BLDGS.
…BRAND NEW COR. 12 FLATS.
BUILT ON 1919 COST BASIS.
…YIELDING 20% RETURNS
ON THE INVESTMENT.
SOME TRADE CONSIDERED.
…Full particulars apply agent.
…WOLBACH, 105 S. Dearborn-st.

…FOR SALE—3 FLAT, DETACHED 3 RMS. …
…each hot water heat; great opportunity for …
…ment buyer; rents $1,800; price $15,000; …
…terms arranged; rental present time …
…per month; full leases between Robey …
…Hoyne-avs. Owner, 1607 W. Madison-st.

…FOR SALE—APT. BUY NOW; DON'T WAIT.
…RENTS $4,320 PER MONTH; HIGHER THIS FALL.
…Full particulars for ex. $5,300
…Sheridan-av., 3025, 6-6 r., cheap 5,500
…Sheridan-av., nr. Ked., 7-8 r.s., sun 7,500
…Sheridan-av., nr. 40th-st., attic 7,500
…Sheridan-av., 4236-6-7 r.s., h. w. 7,900
…Exceptional West Chicago Location. Cheap.
…Sheridan-rd. Apartments Bargains.
…BLOCK 3006 Madison. Kedzie 2255.

MAKE OFFER.

3151 COLORADO-AV.
…ful stone and brick building; steam heat; …
…Newly decorated.
Rents, $2,134.
…ZEMON. Main 3404.

…FOR SALE—15 APTS. AT LESS THAN 5 …
…THE RENTAL AGENCY.
…California Terrace; surface and "L" …
…portation. Rents $5,000. Owner leaving …
…California. Cash $10,000 to $15,000 …
…Office on premises, 10 to 2.
…ZEMBURG, SENECA & CO., 136 N. …
…Room 1920, Exclusive Agents. Phone …

…FOR SALE—SEE THIS GEM, 3545 N. WHIP…
…2 flat brick, 5-5 rooms, perfect or…
…practically 5 times rental basis; S. E. corner …
…lot 28 ft. x 125 ft.; 1-story store and 8 flats; rental $8,640; mtge. $30,000, due 1924; price, $45,000; land alone worth $30,000. McKey & McKey, 1349 E. 55th-st. Midway 7181.

…FOR SALE—GREATEST OPPORTUNITY OF…
…ferred. Small holding, E. 63d-st., $7,000 cash needed; will double in value in 5 years.
ALSO PROMINENT CORNER.
1-3 under value; only $15,000 cash needed. Pick will quickly; this is good.
VALUES GROW WHILE YOU SLEEP.
McKEY & POAGUE. [McMinn].
…Washington-st. Main 4382.

…FOR SALE—BRAND NEW 6 FLAT BLDGS.
…BRAND NEW COR. 12 FLATS.
BUILT ON 1919 COST BASIS.
…YIELDING 20% RETURNS
ON THE INVESTMENT.
SOME TRADE CONSIDERED.
…Full particulars apply agent.
…WOLBACH, 105 S. Dearborn-st.

…FOR SALE—3 FLAT, DETACHED 3 RMS. …
…each hot water heat; great opportunity for …
…ment buyer; rents $1,800; price $15,000; …
…terms arranged; rental present time …
…per month; full leases between Robey …
…Hoyne-avs. Owner, 1607 W. Madison-st.

…FOR SALE—BUY NOW; DON'T WAIT.
…RENTS $4,320 PER MONTH; HIGHER THIS FALL.
…Full particulars for ex. $5,300
…Sheridan-av., 3025, 6-6 r., cheap 5,500
…Sheridan-av., nr. Ked., 7-8 r.s., sun 7,500
…Sheridan-av., nr. 40th-st., attic 7,500
…Sheridan-av., 4236-6-7 r.s., h. w. 7,900
…Exceptional West Chicago Location. Cheap.
…Sheridan-rd. Apartments Bargains.
…BLOCK 3006 Madison. Kedzie 2255.

MAKE OFFER.

3151 COLORADO-AV.
…ful stone and brick building; steam heat; …
…Newly decorated.
Rents, $2,134.
…ZEMON. Main 3404.

…FOR SALE—15 APTS. AT LESS THAN 5 …
…THE RENTAL AGENCY.
…California Terrace; surface and "L" …
…portation. Rents $5,000. Owner leaving …
…California. Cash $10,000 to $15,000 …
…Office on premises, 10 to 2.
…ZEMBURG, SENECA & CO., 136 N. …
…Room 1920, Exclusive Agents. Phone …

…FOR SALE—SEE THIS GEM, 3545 N. WHIP…
…2 flat brick, 5-5 rooms, perfect or…
…practically 5 times rental basis; S. E. corner …
…lot 28 ft. x 125 ft.; 1-story store and 8 flats; rental $8,640; mtge. $30,000, due 1924; price

REAL ESTATE FOR SALE.
HOUSES—NORTH SIDE.

HOME BUYERS, DO YOU REALIZE

That home building is practically at a standstill, and that there will be no homes or flats available by Oct. 1. Prepare yourself now by buying one of our remaining bungalows at last year's prices, and be assured of a home.

We have a few 5 and 6 room bungalows left, close to "L" road, surface lines, and steam road, on Carmen, Winona, and Foster-av., between Oakley and Leavitt-sts.

Immediate Occupancy

Our buildings will bear the most exact criticism as to construction, and have every most modern appointment, all hot water heat.

For further information and appointments, write or call

K. R. Beak & Company
Bank Floor,
196 N. Clark-st. Frank. 3210.

FOR SALE—SPLENDID RESidence and grounds, 534 to 540 Melrose-st., east of Broadway.

Near Drive, Yacht Harbour and Golf Links. 12 rooms. Steam heat. Garage for 3 cars. Possession at once. PRICE $37,000.
HENSEL & CO.
3165 Broadway. Wellington 6456.

FOR SALE—A BEAUTIFUL HOME OF 11 rooms, five sleeping rooms and 3 baths, located on North Edgewater. This is without doubt the best home for the money in this exclusive residence district. Price, $37,500. Reasonable terms.
[X.] BAIRD & WARNER,
20 S. La Salle. Cent. 8300.

FOR SALE—TO CLOSE ESTATE—
1353 IRVING PARK BLVD., $12,500.
Three story store and five flats, stove heat, stone front, copper cornices; in 50x125 clear lot for cash only; will loan $7,500. Rent value about $120.
WM. C. HEINEMANN & CO.,
Exclusive Agts. 10 S. La Salle-st.

STUCCO HOME.

7 rms., sun parlor, slp. pch., open fireplace, maple floors, white enam. trim., h. w. ht., large lot, garage; nr. lake and trans.; $14,000; terms; poss. at once. NELSON & HAWKINS, Clark and Howard. Rogers Park 254 or Evans. 6042.

FOR SALE—40 ROOM HOUSE NORTH OF Ontario-st. and East of Dearborn, steam and elec.; bar bargain; act quickly.
22 room house near N. Michigan-av. and Superior-st.; has great future. Have other bargains.
C. E. CORCORAN.
800 N. Clark-st. Superior 2751.

FOR SALE—BEAUTIFUL TWO-FLATS PARK residence; 9 rooms; exceptionally well furnished; hot water heat; lot 50x150. Possession in 30 days. Cash or time. Price, $18,000. 1045 Sherwin-av. Must see interior to appreciate value.
CHANDLER, HILDRETH & CO.,
Central 5151. 56 W. Washington-st.

FOR SALE—ROGERS PK. BRICK BUNGAlow, convenient to Morse El. station, 5 rooms, sun parlor, sleeping porch, modern in every respect and the very best plumbing fixtures etc. Price, $9,650. Will take $1,000 down. WM. J. WALLER & SONS, 6712 N. Clark.

FOR SALE—BEAUT. STUCCO, BUNGALOW on Ridge-av., 2 sun par., slp. por., 3 br., maids r., billiard r., 1 bath, extra lav., and laundry h. w. ht.; 2 car gar.; most complete and attractive home. Owner leaving city. E. SUMNER WALKER, 1585 Juneway. Rogers Pk. 8180.

FOR SALE—ROGERS PARK RESIDENCE. Near Sheridan-road and lake; lot 50x150 ft., with finest cut glass; 9 rooms; 3 baths; h. w. heat; mahogany and white enamel interior finish. Excellent condition. Garage. Price $17,500, but will consider offer. Address A E 130 Tribune.

FOR SALE—FINE EDGEWATER BRICK residence. 8 rooms, 3 baths, 2 fireplaces, furnace heat, in perfect condition; only $7,800 if taken at once.
KIPP & KRUGGEL,
4807 Broadway. Edgewater 1060.

FOR SALE—1522 GREENLEAF-ST., ROGers Pk. Must be sold. Make offer. 12 room home on 50 foot lot. Large barn for 3 cars in rear.
CHANDLER, HILDRETH & CO.,
Central 5151.

FOR SALE—EXCEPTIONALLY ATTRACtive 8 rm. residence overlooking Lincoln Pk., south of Wrightwood-av. 35 ft. lot; $197,000. Clear.
[Whitely] HEDBERG & BISTOR.
231 CONWAY BLDG. MAIN 2525.

FOR SALE—NORTH SIDE—NR. LAKE—
SHERIDAN-RD. ON LAKE.

14 rooms. Stone. 450 foot frontage. Riparian rights. Wilmette. $140,000. Address K 227, Tribune.

FOR SALE—SPLENDID 10 RM. RESIDENCE, 1000 Lot ft. lot on Irving Park-blvd., ground alone worth the money. Poss. Oct. 1st. $21,000. Inspection by appointments. E. STARK FOR WALKER, 1585 Jarvis-av. Rogers Pk. 8180.

FOR SALE—10 ROOM FRAME HOUSE, FURnace heat, 2 baths, garage. Price $8,000; 45x125; $8,000; ½ blk. Addison Lincoln surface. Closing out an estate. Address L 380. Tribune.

4340 SHERIDAN RD.

9 rooms; steam heat. Immediate poss. $125 per mo. Keys at office.
V. J. CURTO & CO., 4603 Bwy. Edge. 1020.

FOR SALE—ROGERS PARK—MY 7 ROOM home, si. pch., sun parlor, breakfast porch, 2 car garage, large lot, near transp.; price $18,000, ½ cash. Address B Y 478, Tribune.

FOR SALE—BRICK RESIDENCE, 4200 block on Hazel-av., best buy on North Side; 9 rooms, 2 baths; hot water heat; lot 41x190; garage for 2 cars; price, $20,000; clear. $3,000 cash, balance $100 per month.
FRANK H. LANG & SON,
20 S. La Salle-st. Randolph 4916.

FOR SALE—SHERIDAN PARK—8 ROOM res., living room 14x26, four bedrooms, garage; $13,500; $3,500 cash, balance $100 mo.
[B.] BAIRD & WARNER, Exclusive Agents,
4559 Broadway. Edge 169.

FOR SALE—8 ROOM RESIDENCE, NR. AIRdrie-st.; good condition; inspection; $9,500; $2,000 cash.
ROWE & WHITMAN,
5018 Broadway. Edgewater 1317.

FOR SALE—2031 HOWE-ST. MUST SELL at once. Terms or cash. Can be remodeled into 6 flats at small expense. Make offer.
CHANDLER, HILDRETH & CO.,
Central 5151. 56 W. Washington-st.

FOR SALE—ROG. PK. RES. 6 RMS., NR. Sheridan; 2 car gar.; hot water heat; imm. poss. $13,000; terms. [Kirchner.]
H. E. HENDERSON & CO.,
6532 Sheridan-rd. Rogers Pk. 8000.

FOR SALE—11 RM. RESIDENCE, LOT 50x150; electric, hot water heat, 5748 Renmore-av. For inspection and further particulars apply at premises or exclusive agent: 3410 Lincoln-av. Wellington 4293.

FOR SALE—6 ROOM FRAME COTTAGE ON brick foundation, gas, bath, stove heat; 25x125 large attic and basement; new $3,400—want $1,000 cash; on Melrose-st. near Hoyne. Address S 383 Tribune.

FOR SALE—MODERN 10 ROOM BRICK residence; garage for 2 cars; east of Sheridan on Castlewood; lot 50x114; price $42,500. Owner going to New York.
WILLIS & FRANKENSTEIN, 110 S. Dearbn.

FOR SALE—EDGEWATER BRICK, COR., 10 rm. residence, fine layout and finish, large lot, hot water heat, garage.
COCHRAN & McCLUER,
1125 Bryn Mawr-av. Edgewater 4000.

FOR SALE—4 ROOM FRAME COTTAGE modern; electric light; bath; stove heat 30x125; 1 block to L and car line; price $1,000 cash. Address C S 362 Tribune.

FOR SALE—ROGERS PARK, NEW BRICK bungalows, h. w. heat, sun parlor, porcelain bath fixtures, glazed sash, pch., $7,500 down, bal. to suit; ready for occupancy. Irving-ave-st., 2 blks. w. Ridge-blvd., at Chase-av.
H. E. HENDERSON & CO.,
6532 Sheridan-rd. Rogers Pk. 8000.

FOR SALE—NORTH SIDE—NR. LAKE—
RAVENSWOOD BRICK HOME.

Immediate possession; modern sleeping porch; steam heat; mtg. $3,500; price $8,750; terms. Address C G 597, Tribune.

FOR SALE—11 R. MOD. BRICK HOUSE, heating, nr. Lake; $1,000 cash, balance $100 mo. Pr. $5,250. DIRKS, 1166 Diversey. W. 700.

FOR SALE—16 RM. HOUSE, NEAR FULlerton-pkwy. and Linc. Pk., with or without furn.; steam; elec.; $2,000 cash, bal. easy terms. NICHOLS & NOE, Lincoln N. 1098.

FOR SALE—9 ROOM BRICK RESIDENCE, on Winona-st., near Sheridan-rd. $9,700. Terms. Address A E 307 Tribune.

FOR SALE—$13,000—RES. NEAR LAKE, 9 R., 50 ft., nr. Granville "L" sta.
J. F. HECHT, 1509 Devon-av, Sheldrake 1230

FOR SALE—COTTAGE, 3032 SOUTHPORT-av. Apply 2581 Argyle-st. $4,000.

HOUSES—NORTHWEST SIDE.

FOR SALE—8 RMS.; BEST LOCATION IRVing Pk.; elec., furn., h. w. 4164 Byron-st. Irv. 5341.

FOR SALE—7 ROOM HOME, 4012 BELLE Plaine-av.; lot 50x150; price only $6,200. Call Sunday.
FOR SALE—COTTAGE; 5 ROOMS UPSTAIRS and 3 rooms downstairs. 3338 W. Whipple-st.

FOR SALE—MAKE ME AN OFFER ON 3445 Kolmar-av.; best offer today takes it. Phone Kildare 4007.

FOR SALE—3 ROOM FRAME COTTAGE, gar. 64th and Addison; price $2,750; only $500 down. Address A P 364, Tribune.

FOR SALE—5 RM. STUCCO BUNGALOW, mod.; hot water heat; $6,500; immediate poss. 5215 Pensacola-av.

FOR SALE—7 RM. HOUSE, GARAGE FOR 2 machines, excellent condition, Springfield and Wilson-av. Irving 10189.

FOR SALE—$1,500 CASH TAKES 5 ROOM brick bungalow, on N. W. side; balance as rent. Address A D 396, Tribune.

FOR SALE—6 ROOM FRAME, STOVE HEAT, ca. bath. Price $3,300. 5530 Canton-st.

FOR SALE—6 ROOM COTTAGE, ½ ACRE; 9748 Schoe-st.

REAL ESTATE FOR SALE.
HOUSES—NORTHWEST SIDE.

BIG SALE BUNGALOWS

FIFTY-FIVE DOLLARS
Monthly, Including Interest.

5 and 6 rooms. Sun parlors, steam heat. Modern and complete. Large lots. Street car and railroad transportation.

LOCATION.

Laporte-av. [4900-c4.] 2 blocks east of Milwaukee-av., at Montrose and Sunnyside-avs. Take any car to Milwaukee-av., get off at Sunnyside-av., walk 2 blocks east.

COME OUT TODAY

or phone Kildare 2492. Will call for you in auto.

AGENT ON PREMISES.

EDWIN ROMBERG & CO., 30 N. La SALLE. Main 3404.

SEEING IS BELIEVING.

There is not a better piece of property within the city limits as well located as the one we now offer to the homeseeker on the N. W. side. Beautiful residences are surrounding this new section on all sides; schools, churches, stores, theaters are near by. Three street car lines [25 minutes from the loop]. A small payment down will start you towards owning your home. Let us explain how easy we can do it for you. We have thousands of satisfied customers. Don't waste any more of your time looking for a home; act now and write for further particulars to K G 404, Tribune.

SOMETHING VERY INTERESTING.
LOOK! ECONOMIZE!
STOP PAYING HIGH RENT.
PAY ON YOUR HOME INSTEAD.

I have something for you to look at. Northwest Side property.
5 AND 6 ROOM MODERN HOMES on monthly payments; will build to your order, several two flats on the same monthly payments. This is in Irving Park-blvd., close to loop. Investigate. Address F S 162, Tribune.

A CHALLENGE
TO ALL WHO PAY RENT.

Let me show you how to own your home with an average payment of less than $10.

Can you beat this? New brk. bungalow on N. W. Side, with all modern improvements such as elec., furnace, sun parlor, paneled rooms, bookcases, fireplaces, etc. Think this over. Then address J S 120, Tribune.

FOR SALE—
One of the finest homes in
NORWOOD PARK.

Most artistic. Six very large rooms and reception hall. Big living room with old fashioned fireplace. Hot water heat. Best of electric fixtures and plumbing. Large porch, copper screen. Grounds 156x200 handsomely landscaped. Abundant fruit and shade. All street improvements. Possession when you want it.
O. J. ECKHOFF,
Norwood Park. Newcastle 984.

RESIDENCE BEAUTIFUL.

6 real charming, large rooms, artistically decorated, extra large parlor, modern in every detail, large clothes closet in each of them. On a corner surrounded by attractive lawns, fruit and shade trees. Lot 50x125, two car garage. Price $7,500. This is a home better than the ordinary and only $7,900.
McCOLLAM & CO., 4764 Milwaukee-av.
Telephone Kildare 8140.

NEVER AGAIN

Will you have an opportunity to select your homesite in a better location than this one we now offer to the public. This property is located on the North Side; 15 minutes' [25 minutes from the loop and built up all around. A small payment down will start you towards owning the best proposition that was ever offered to you. For further particulars write to F. W. SMITZIN, 3049 DeLeon-av., Chicago.

FOR SALE—
$2,250 TO $8,750.
Houses, Bungalows, 5 rooms and 2 flats.
On Terms to Suit Your Purse.
Immediate Possession.
Call at branch office any day, including Sunday, or phone for list.
RAY W. SUMME.
6348 Irving Park-blvd.

FOR SALE—MUST SACRIFICE MY 6 ROOM house and 1¼ lots on account leaving town; street paved and paid for and has large shade trees; concrete foundation; modern house; chicken house, fruit trees, and cement walks, all in; elegant home price $5,000 for quick sale. MRS. M. ANDERSON, 4047 N. Whipple-st.

FOR SALE—NEW BUNGALOWS, JUST COMpleted; 6 large, light rooms; big sun parlor; screened rear porch; oak and birch finish; strictly modern; lot 35x125; $13,200, $3,000 cash, balance to suit; furnace heat, $12,500, $5,000 cash, balance to suit. Corner Central Park-av. 4 blocks to Ravenswood "L." Phone Irving 3347. No agents.

FOR SALE—$5,000 CASH, BALANCE $20 monthly, buys modern brick 4 room cottage, 1 year old; elec. light; tile bath; 30 ft. lot; 2 blocks to Milwaukee-av. car line; then go 2 blocks west. MUST NOW. Worth $3,500. Price only $2,900. Call on premises Sunday, 2 to 5 p. m. A real bargain.

FOR SALE—$2,000 CASH TAKES 5 ROOM brick bungalow [California type], furnace heat, electric light, living room, hall, fireplace, etc.; in Irving Park, walking distance to 3 car lines and 2 schools, churches, and stores. Address C J 265, Tribune.

FOR SALE—DO YOU WANT A HOME AT pre-war price? We have a new 5 room brick bungalow for sale; this is the suite; one whole block to street car and two and one-half blocks to Northwestern steam road. This is the best home in the city. 4317 N. Lowell-av. at Montrose.

FOR SALE—NEW, MOD. 5 RM. FRAME bungalow, 33 ft. lot, cast front, fine trans., $5,700, terms.
SMITH & WICKERSHAM,
4728 Irving Pk.-blvd.
Irving 976.

LOGAN SQUARE.

7 rm. frame residence, h. w. heat, electric light, lot 26x125; price $6,000; cash $3,000. F. E. SPENGLER & CO., 4003 Armitage. Albany 2370.

FOR SALE—MOD. 5 RM. BRICK BUNGAlow, just completed and ready for occupancy. 5135 N. Menard-av., in beautiful Colonial Gardens. Short distance to railroad to Milwaukee-av. and Lawrence-av. Price $5,500, incumbered for $4,800.

FOR SALE—BEAUTIFUL NEW BRICK BUNgalow, just completed, 5 large rooms, 32 ft. lot; $1,000 discount for cash. 5115 N. Christiana-av. Owner on premises. Take Kenosha, L to Kimball sta., walk 2 blks. north.

MR. RENT PAYER:

You can buy a new, modern bungalow with your rent money; 5 and 6 rooms, steam heat, good transportation, large lot. Answer this now. Address J S 241, Tribune.

FOR SALE—WONDERFUL INVESTMENT opportunity; modern 5 room cottage, Irving Park-blvd., near Kedzie-av.; rapidly rising business center of the N. W. Side; lot now worth price we ask, $4,250; $1,500 cash, balance like rent. Address J S 242, Tribune.

FOR SALE—STUCCO BUNGALOW, 40 FT. lot, 5 lg. rms., fireplace burns winter coal, new sand plaster finished walls, bookcases, wood mantels, all hard wood floors, nearly furn. Our equity cash; all improvements paid for; leaving city. 4138 N. Lawler-av.

FOR SALE—BUNGALOW IN CONDITION and 1225 large garden space; nr. school and cars; bargain at $3,000. Ask for JOHNSON. Sunday, 2-6 p. m. 2021 Mulvine-av. Take Grand-av. car.

FOR SALE—6 RM. AND 3 RM. BASM. flat, corner lot 50x100; elect.; stove; garage, st. paved; nr. N. W. R. R. and Montrose car; by owner. 4302 N. Kenneth-av. Irving 2842.

FOR SALE—2 STORY FRAME HOUSE, NORth Park; improvements all in and paid; lot 50x155; residence district; prompt possession. GAGER & PROUDFOOT, 3948 Irving Park-blvd. Phone Irving 1400.

FOR SALE—SPECIAL BARGAIN—
5 room brick cottage; elec. light; h. w. heat; glass pantry, china closet; 2 flats. On Terms to Suit Your Purse.
Immediate Possession.
Call at branch office any day, including Sunday, or phone for list.
RAY W. SUMME.
6348 Irving Park-blvd.

FOR SALE—$6,250—$6,500—$7,250.
for
modern new 5 rm.
Bungalows,
1 blk. surface and steam line.
$3,500.
6 rm. house. Lot 113x125.
$500 cash, $30 mo., incl. int.
H. O. STONE & CO.,
Harlem and Grand-avs.
Phone Columbus 9919.

FOR SALE—
We have a limited number of
Cottages,
Bungalows,
Apartment Bldgs.
On the easy payment plan.
See
OLIVER L. WATSON,
5600 Irving Park-blvd.,
Kildare 4007-7157.
Open evenings.

BEAUTIFUL RESIDENCE.

7 rm., newly painted and decorated through out; vacuum cleaner, elec. fix. for lt. 3 lr. bedrm., 5 clothes closets and bath; all finished in white enamel; 2 car garage, cement fl., walks and elec. 37½ ft. lot; street and alley paved and paid for. See this bargain by owner 2304 N. Monticello. Phone Albany 3278. No agents.

HERE YOU ARE.

Just the thing; new California brick bungalow, 5 rms., gar., nr. schools, churches, stores, and trans. This is a real bargain. See it today.
OLIVER L. WATSON,
5600 Irving Pk.-blvd. Kildare 4007.
Open evenings.

IRVING PARK.

Beautiful 7 room residence and garage on Eddy-st., near Crawford; lot 70x125; furnace heat; hardwood finish throughout; price $9,000; cash $7,000.
F. E. SPENGLER & CO.,
4003 Armitage-av. Albany 2370

FOR SALE—NEW 4 AND 5 RM. BUNGAlows, less than $5,000, concrete basement. Bring $50 down, move in tomorrow.
OLIVER L. WATSON,
5600 Irving Pk.-blvd. Kildare 4007.
Open evenings.

LESS THAN RENT.

Modern Bungalows, 5 and 6 rooms, choice location, steam heat; large lots; $55 per month [inc. int.]. Address J S 240, Tribune.

FOR SALE—5 ROOM HOUSE; H. W. HT.; A1 condition; 2124 25 ft. of ground for garden, near school and cars. See now. $5,500. Terms if sold this week. 5622 Warwick-av.

FOR SALE — EXCEPTIONAL BARGAIN; new brick bungalow; fireplace, bookcases, tile bath, furnace; worth $8,000; if sold at once $7,350; 5% discount for cash. Phone Albany 8095.

FOR SALE — 2 VERY MODERN BUNGAlows, in Kelvyn Park; open plumbing; oak trimmed brick; mantels, furnace heat. 4422-26-28 Nevada-st. Call Sunday. G. FRITZ. Phone Belmont 3622.

FOR SALE—ROOM FRAME ON CONcrete foundation, attic, and basement; lot 30x125 ft. wide; will sell very cheap; $1,000 cash or more. 4833 Eddy-st., w. of Cicero-av., n. of Belmont.

FOR SALE—4 ROOM FRAME, STOVE HT., gas and electric. Good location. Price $3,500. Cash, $1,000.
BREDLOW & BAUMAN,
3806 Montrose-av. Irving 2089.

FOR SALE—7 RM. FRAME ON CONCRETE furn. ht., corner lot 27x125; good location; price $6,200.
BREDLOW & BAUMANN,
3806 Montrose-av. Irving 2089.

FOR SALE—NEW RESIDENCE, HOT WAter ht., lot 30x125; a good bargain. Price only $5,800.
BREDLOW & BAUMANN,
3806 Montrose-av. Irving 2089.

FOR SALE—BEAUTIFUL 5 RM. FRAME bungalow, 3824 Eddy-st.; hot water heat; immed. poss. See MR. HERMAIER, 4210 Irving Park-blvd. Irving 7726.

FOR SALE—BY OWNER, BRAND NEW 5 room brick bungalow. Cheap. Furnace. Terms. Irving Park cars.
4425 Marmora-av., near Montrose.

FOR SALE—BY OWNER, 60 FT. FRONT, ours, improved with 5 room bungalow; hot water heat; garage. 5428 Dakin-st. Kildare 4565.

FOR SALE—NEW 5 RM. BUNG. WITH $750 first payment. Apply 5600 Irving Park-blvd.

FOR SALE—BEAU. 5 RM. BUNGALOW in Ravs., on 37½ ft. lot, 4215 N. Menard-av. Price $5,500. Terms. Owner, 4215 N. Menard-av.

REAL ESTATE FOR SALE.
HOUSES—NORTHWEST SIDE.

HAS YOUR DREAM of a home COME TRUE?

If not we will make it come true for you.

We will build you a home, any style or size you want, in any one of our elegant North West Side Building properties, and you may pay for it like rent—no more.

A great boon for the wage earner, the salaried man, and those of smaller means.

For particulars write

HANKINS,
536 DEMING-PL.,
CHICAGO.

ENVIRONMENTS OF HOME.
WHAT DO THEY MEAN TO YOU?

Are you satisfied with your present home? Are you paying high rent for cramped living quarters?

Would a home of your own with beautiful lawns and gardens appeal to you if you were satisfied that you could be paying for it the same as you are now paying rent?

Our co-operative plan will give you a home in Chicago's best developed residence section, on PAYMENTS THAT WILL MEET WITH YOUR APPROVAL.

Write for detailed particulars on HOW TO BE HAPPY IN YOUR OWN HOME. Address F P 374, Tribune.

FINE 6 ROOM DWELLING
WITH GOOD 2 STORY BUILDING, 25X50, IN REAR.
SUITABLE FOR FACTORY OR BUSINESS. LOT 50X125.
PRICE REASONABLE.
TERMS TO SUIT.
MEDILL-AV., NR. LOGAN SQUARE. OWNER.
ADDRESS A E 132, TRIBUNE.

IMMEDIATE POSSESSION.

Beautiful brick bungalows, in highly restricted residential district; selling at prewar prices; bldgs. now under construction will cost $2,000 more. Only a few left; hardwood throughout; large living room, with fireplace, oak paneled dining room, with massive buffet, tile bath, china case in kitchen, high attic, cement basement, with fruit cellar; all improvements in and paid, including paved street; block from Milwaukee, Crawford and Belmont-avs. Owner at 4171 Barry-av.

Others located in West Ravenswood, Jefferson Park and Portage Park districts.
SCHORSCH, 6011 Irving Park-blvd.
Kildare 50.

DON'T MAKE A MISTAKE.

I am doing more to actually put people in their homes in well built up districts with good transportation and shopping district than any one else in Chicago. My proposition is a new one and very unique. If you will give me a call I think it better, more developed district, and on a saner plan than any one else can possibly do it.

This is a new one and one that will no doubt be imitated as soon as universally known. But they can't imitate the location, for there is only one like it in Chicago. Call for full particulars or if you'll give your phone number I'll call you up. First come, first served. Address J S 239, Tribune.

FOR SALE—BUNGALOW; $300 CASH.
ACT QUICKLY.

We are constructing several new 3 room bungalows with hwd. firs.; plastered, etc. Just the place for a cozy home. Close to car line, and plenty of ground for gardening and chickens.

These will all be sold today, so come early and bring the check. Dr. $4,450; terms $300 cash, $30 mo.
L. M. JACOBSON & CO.,
7200 Grand-av.

MAYFAIR HOME

Modern 7 room frame, hot water heat; 2 car frame garage; on corner lot, 50x156 ft.; beautiful hedge, shrubs, and trees; 3 blks. to Mayfair sta., Ry. 1 blk. to car; price $8,850; $2,000 cash; terms.
F. H. NIEHING & CO.,
3448 Lawrence-av. Exclusive Agent.

MODERN BRICK BUNGALOW.

5 large rooms, sun parlor, tile bath, brick fireplace, buffet, garage, large attic; best buy in Lawrence-av. district; $3,000 cash, balance like rent. Locke & McCarthy, 4029 Montrose-av. Irving 1050.

BUY THIS PLACE.

Plant a garden, raise chickens, cut the cost of living; lot 102x125; spring well; new 4 rm. bungalow, fine attic and basement; near new school. Cash, $1,000; only $3,000; $500 down, $35 mo. inc. int. Take Grand-av. car to Valk Bros. office, 7000 Fullerton-av. Open daily and Sunday.

SNAP.

4 rm. house, bath, large attic and basement, furnace heat, concrete foundation, hardwood floors, lot 30x125; $3,500; $1,000 down, $30 mo. inc. int. Take Grand-av. car to Valk Bros. office, 7000 Fullerton-av. Open daily and Sunday.

4650 N. LE CLAIRE-AV.

5 rooms and sun parlor, brick bungalow, modern; all modern h. w. trim and floors. This is the home that you have been looking for. Ready for occupancy. Price $6,750. See Owner 4972 Milwaukee-av.

FOR SALE—NEW BUNGALOW.
Immediate possession.
A BARGAIN.
Special Terms.
See the Owner.
MR. POWELL,
4829 Lawrence-av.
Kildare 6170.

FOR SALE—LOGAN SQUARE—
7 rm. frame; Logan-blvd.; modern; hot water heat; 2 car garage; 4 rm. flat above; lot 50x125 ft. Immediate possession. Price $15,000. Terms, half cash. For inspection call 3280 Albany-av. Albany 2370.
L. M. JACOBSON & CO.

304, 32 W. Wash-st. Cent. 1790.

FOR SALE—PRESSED BRICK BUNGALOW, 6 rooms, thoroughly modern; 4 years old; hardwood finish; beautiful paved residence street, 3321 Lowell-av., near Fullerton and Crawford. Possession; owner leaving city; terms required, balance easy terms. Price $6,500. F. J. HAMMEL, Owner, 140 S. Dearborn-st. Phone Randolph 6400.

NEW BRICK BUNGALOW.

4051 N. CENTRAL PK.-AV. [nr. Kimball exp. sta., Rav. "L"], high grade, h. w. heat, 6 rooms, tile roof, 40 ft. front, sun parlor and sun porch, rubbed woodwork, high grade oak floors, and plumbing fixt., pos. $12,500; ready to occupy; premises open. Kedzie 897.

ATTENTION!

If your landlord won his case against you it serves you right. You should not pay rent when you can buy a new brick bungalow like paying rent at 4138 N. St. Louis, at Addison. Call or phone Irving 10274.

Exceptional Opportunity.

5 room, all modern bungalow, tile bath, hardwood finish, etc.; lot 40x200; price $6,250; terms. Take Grand-av. car to Valk Bros. office, 7000 Fullerton-av. Open daily and Sunday.

BUNGALOW.
EVERYTHING FIRST CLASS. LOT 33X159. CLOSE TO FOREST PRESERVE. SURFACE & EL. ROAD. TRANSPORTATION. 4036 ARGYLE-ST. $1,200 CASH, BAL. TMS.

Leaving for California.

Will sell my 5 room modern bungalow now being completed; steam heat, 33 ft. lot; will take loss of $800; $2,000 cash needed, bal. monthly. Address A E 354, Tribune.

BUNGALOW.
PRICE $5,200.

Terms $1,500. Poss. June 15.
A. J. STONE & CO., 4503 Milwaukee-av.
Open today. 10 to 5 p. m.

FOR SALE—NEW RESIDENCE; tile roof; 9 rooms; h. w. h.; vacuum cleaning system; elec. mangle; 3 car garage; ultra modern in every respect; $23,000; terms. E. M. Schmidt will be on premises, 5302 Hutchinson-st., Sunday afternoon. Kildare 6403.

FOR SALE—TWO FRAME BUNGALOWS ON corner of foundation. Large rooms and sun parlor, ready to move in, located at 6201-5205 W. Eddy-st.; price $6,200. Want $1,500 down, $35 mo. inc. int. Take Grand-av. car to Valk Bros. office, 7000 Fullerton-av. Open daily and Sunday.

SNAP.

4 rm. house, bath, large attic and basement, furnace heat, concrete foundation, hardwood floors, lot 30x125; $3,500; $1,000 down, $30 mo. inc. int. Take Grand-av. car to Valk Bros. office, 7000 Fullerton-av. Open daily and Sunday.

4650 N. LE CLAIRE-AV.

5 rooms and sun parlor, brick bungalow, modern; all modern h. w. trim and floors. This is the home that you have been looking for. Ready for occupancy. Price $6,750. See Owner 4972 Milwaukee-av.

FOR SALE—NEW BUNGALOW.
Immediate possession.
A BARGAIN.
Special Terms.
See the Owner.
MR. POWELL,
4829 Lawrence-av.
Kildare 6170.

FOR SALE—LOGAN SQUARE—
7 rm. frame; Logan-blvd.; modern; hot water heat; 2 car garage; 4 rm. flat above; lot 50x125 ft. Immediate possession. Price $15,000. Terms, half cash. For inspection call 3280 Albany-av. Albany 2370.
L. M. JACOBSON & CO.

304, 32 W. Wash-st. Cent. 1790.

FOR SALE—PRESSED BRICK BUNGALOW, 6 rooms, thoroughly modern; 4 years old; hardwood finish; beautiful paved residence street, 3321 Lowell-av., near Fullerton and Crawford. Possession; owner leaving city; terms required, balance easy terms. Price $6,500. F. J. HAMMEL, Owner, 140 S. Dearborn-st. Phone Randolph 6400.

NEW BRICK BUNGALOW.

4051 N. CENTRAL PK.-AV. [nr. Kimball exp. sta., Rav. "L"], high grade, h. w. heat, 6 rooms, tile roof, 40 ft. front, sun parlor and sun porch, rubbed woodwork, high grade oak floors, and plumbing fixt., pos. $12,500; ready to occupy; premises open. Kedzie 897.

ATTENTION!

If your landlord won his case against you it serves you right. You should not pay rent when you can buy a new brick bungalow like paying rent at 4138 N. St. Louis, at Addison. Call or phone Irving 10274.

Exceptional Opportunity.

5 room, all modern bungalow, tile bath, hardwood finish, etc.; lot 40x200; price $6,250; terms. Take Grand-av. car to Valk Bros. office, 7000 Fullerton-av. Open daily and Sunday.

BUNGALOW.
EVERYTHING FIRST CLASS. LOT 33X159. CLOSE TO FOREST PRESERVE. SURFACE & EL. ROAD. TRANSPORTATION. 4036 ARGYLE-ST. $1,200 CASH, BAL. TMS.

Leaving for California.

Will sell my 5 room modern bungalow now being completed; steam heat, 33 ft. lot; will take loss of $800; $2,000 cash needed, bal. monthly. Address A E 354, Tribune.

BUNGALOW.
PRICE $5,200.

Terms $1,500. Poss. June 15.
A. J. STONE & CO., 4503 Milwaukee-av.
Open today. 10 to 5 p. m.

FOR SALE—NEW RESIDENCE; tile roof; 9 rooms; h. w. h.; vacuum cleaning system; elec. mangle; 3 car garage; ultra modern in every respect; $23,000; terms. E. M. Schmidt will be on premises, 5302 Hutchinson-st., Sunday afternoon. Kildare 6403.

FOR SALE—TWO FRAME BUNGALOWS ON corner of foundation. Large rooms and sun parlor, ready to move in, located at 6201-5205 W. Eddy-st.; price $6,200. Want $1,500 down, $35 mo. inc. int. Take Grand-av. car to Valk Bros. office, 7000 Fullerton-av. Open daily and Sunday.

REAL ESTATE FOR SALE.
HOUSES—NORTHWEST SIDE.

NEW 6 ROOM BRICK RESIDENCE,

3637 Bernard-st., just north of Addison. Bernard-st. is 4 blocks W. of Kedzie-av.; price $10,000; $1,000 cash, $80 a month including all interest.

This building is UNIQUE in many ways and must be seen to be appreciated.

The kitchen is in the center of the building with side entrance service stair, eliminating the usual unsightly rear porch. Front entrance with large open porch. Large living room with Roman brick fireplace and built-in bookcase. Paneled dining room with French doors and movable sideboard. Specially designed Italian gold lighting fixtures to match the finish hardware. All light fixtures operate from push button switches. Also wall bracket lights, base plugs, etc. Three large bedrooms. Three large clothes closets and extra clothes cupboard.

Thermostatic control automatic gas water heater. Furnace heating plant guaranteed to heat the house to 70 degrees in zero weather.

HARDWOOD floors, doors, and trim throughout.

Complete in every respect; screens, window shades, storm door, garbage can, and ash cans, laundry tubs, etc.

GOOD TRANSPORTATION TO ALL PARTS OF CHICAGO. Within a few blocks of 5 street car lines. Two blocks to Elston-av. Four blocks to Kedzie-av. Four blocks to Irving Park-blvd. Four blocks to Belmont-av. Five blocks to Crawford-av. Three blocks to C. & N. W. Parkway station. Thirteen min. to the loop. Fare 7½ cents. Office on premises. Open every day, including all day Sunday.

R. M. HEPPNER, Builder and Owner,
3601 Bernard-st., cor. Addison. Irving 762.

FOR SALE.

Only a limited number of new bungalows LEFT.

Better hurry. Come today, rain or shine.

SEE US FIRST.

Prices $4,750 to $8,750. $750 to $1,750 cash.

OLIVER L. WATSON,
5600 Irving Pk.-blvd. Kildare 4007.

FOR SALE—$6,250—$6,500—$7,250.
for
modern new 5 rm.
Bungalows,
1 blk. surface and steam line.
$3,500.
6 rm. house. Lot 113x125.
$500 cash, $30 mo., incl. int.
H. O. STONE & CO.,
Harlem and Grand-avs.
Phone Columbus 9919.

FOR SALE—
We have a limited number of
Cottages,
Bungalows,
Apartment Bldgs.
On the easy payment plan.
See
OLIVER L. WATSON,
5600 Irving Park-blvd.,
Kildare 4007-7157.
Open evenings.

BEAUTIFUL RESIDENCE.

7 rm., newly painted and decorated through out; vacuum cleaning system, elec. fix. for lt. 3 lr. bedrm., 5 clothes closets and bath; all finished in white enamel; 2 car garage, cement fl., walks and elec. 37½ ft. lot; street and alley paved and paid for. See this bargain by owner 2304 N. Monticello. Phone Albany 3278. No agents.

HERE YOU ARE.

Just the thing; new California brick bungalow, 5 rms., gar., nr. schools, churches, stores, and trans. This is a real bargain. See it today.
OLIVER L. WATSON,
5600 Irving Pk.-blvd. Kildare 4007.
Open evenings.

IRVING PARK.

Beautiful 7 room residence and garage on Eddy-st., near Crawford; lot 70x125; furnace heat; hardwood finish throughout; price $9,000; cash $7,000.
F. E. SPENGLER & CO.,
4003 Armitage-av. Albany 2370

FOR SALE—NEW 4 AND 5 RM. BUNGAlows, less than $5,000, concrete basement. Bring $50 down, move in tomorrow.
OLIVER L. WATSON,
5600 Irving Pk.-blvd. Kildare 4007.
Open evenings.

LESS THAN RENT.

Modern Bungalows, 5 and 6 rooms, choice location, steam heat; large lots; $55 per month [inc. int.]. Address J S 240, Tribune.

FOR SALE—5 ROOM HOUSE; H. W. HT.; A1 condition; 2124 25 ft. of ground for garden, near school and cars. See now. $5,500. Terms if sold this week. 5622 Warwick-av.

FOR SALE — EXCEPTIONAL BARGAIN; new brick bungalow; fireplace, bookcases, tile bath, furnace; worth $8,000; if sold at once $7,350; 5% discount for cash. Phone Albany 8095.

FOR SALE — 2 VERY MODERN BUNGAlows, in Kelvyn Park; open plumbing; oak trimmed brick; mantels, furnace heat. 4422-26-28 Nevada-st. Call Sunday. G. FRITZ. Phone Belmont 3622.

FOR SALE—ROOM FRAME ON CONcrete foundation, attic, and basement; lot 30x125 ft. wide; will sell very cheap; $1,000 cash or more. 4833 Eddy-st., w. of Cicero-av., n. of Belmont.

FOR SALE—4 ROOM FRAME, STOVE HT., gas and electric. Good location. Price $3,500. Cash, $1,000.
BREDLOW & BAUMAN,
3806 Montrose-av. Irving 2089.

FOR SALE—7 RM. FRAME ON CONCRETE furn. ht., corner lot 27x125; good location; price $6,200.
BREDLOW & BAUMANN,
3806 Montrose-av. Irving 2089.

FOR SALE—NEW RESIDENCE, HOT WAter ht., lot 30x125; a good bargain. Price only $5,800

ESTATE—MFG. PROPERTY

E—MODERN PLANT, 50,000 ... sprinkled, 1-2 sty., basement ... plant, 80,000 sq. ft., suitable ... power plant, 2 150 H. P. boil... in city of 50,000. M. C. B...

...dg.: 60,000 sq. ft., nearly new ...,000 female help plentiful; Pe... suitable for auto truck, implem... work; building steel frame, ... e power plant about 1,300 H. ... to elvos, big acreage. ... woodworking plant in full op... ,000 sq. ft., 1 oldg., 120,000 sq. ... 50,000, wood; sprinkler syste... tion. 8. Wis.; can be purcha...

...-applied value; 4 story and ... DUSTRIAL LOCATING CO., ...200 Tribune Bldg., Chicago.

...CLOSE IN, NORTH SIDE.

...ROUND 225X150.

...IMPROVEMENTS:

...RY AND BSMT. BLDG

...ft; power plant; dry kil... throughout; blower system; re...

...E. N. W. SWITCH. AT GRADE

...desirous of making quick deal ... reasonable terms. Can arrange ...

...MANN & STEUER, ... Sale-st. Main 2243.

...X 100 NEW 1 STORY ...CK FACTORY BLDG.

...E. Crawford-av., near Fullerton-... truss roof, cement floor, ... 125 or 170x125; 1 blk. from ... terms.

...OHN R. BOWES, ... Sale-st. Randolph 2517.

...E—COMPLETE MANUFACTURI... ...0,000 sq. ft. Northwe... & N. W. switch; about 3,000 ... roof and 15,000 sq. ft. of ... floor; sprinkler system; ... for woodworking or cooperage bu...

...LBERT H. WETTEN & CO., ... Sale-st. Main 3884.

...As-is for MR. BLISS.

...OR LEASE—

...ERING PLANT. ...ing 50,000 square feet ... buildings sprinkled. Low ta... ...ion. Low tax ra... labor trouble of any kind in t... ...ion or rental.

...THE PETERS CARTRIDGE CO., ... COLD BRO... ...

...E—31,000 SQ. FT. ON NORT... ...t on Irving Pk. blvd., w... frontage on the north branch ...

...ft., corner; Argyle & Western-av. ...

...O. B. CONKLIN, ... 3636 Lincoln-av.

...EMED POSS. REINFORCE... ...ilding, nr. Wrightwood ... approx. 40,000 sq. ft. for... terms to suit.

...N J. BOWES JR. & CO. ... Monroe-st. Rand. 5075.

...or manufacturing, ... and 50th st.

...ferth ... facilities.

...FRANKENSTEIN, 110 S. Dearb...

...MILWAUKEE AND ROBEY ... ...ding, 2 sty., 100x200; excellent ... daylight; immediate possession; ... 3,000 sq. ft. Wis.

...ding; 60,000 sq. ft., nearly new ...,000 female help plentiful; Pe... suitable for auto truck, implem... work; building steel frame, ... e power plant about 1,300 H. ... to elvos, big acreage. ... woodworking plant in full op... ,000 sq. ft., 1 oldg., 120,000 sq. ... 50,000, wood; sprinkler syste... tion. 8. Wis.; can be purcha...

...-applied value; 4 story and ... DUSTRIAL LOCATING CO., ...200 Tribune Bldg., Chicago.

...CLOSE IN, NORTH SIDE.

...ROUND 225X150.

...IMPROVEMENTS:

...RY AND BSMT. BLDG

...ft; power plant; dry kil... throughout; blower system; re...

...E. N. W. SWITCH. AT GRADE

...desirous of making quick deal ... reasonable terms. Can arrange ...

...MANN & STEUER, ... Sale-st. Main 2243.

...X 100 NEW 1 STORY ...CK FACTORY BLDG.

...E. Crawford-av., near Fullerton-... truss roof, cement floor, ... 125 or 170x125; 1 blk. from ... terms.

...OHN R. BOWES, ... Sale-st. Randolph 2517.

...E—COMPLETE MANUFACTURI... ...0,000 sq. ft. Northwe... & N. W. switch; about 3,000 ... roof and 15,000 sq. ft. of ... floor; sprinkler system; ... for woodworking or cooperage bu...

...LBERT H. WETTEN & CO., ... Sale-st. Main 3884.

...As-is for MR. BLISS.

...OR LEASE—

...ERING PLANT. ...ing 50,000 square feet ... buildings sprinkled. Low ta... ...ion. Low tax ra... labor trouble of any kind in t... ...ion or rental.

...THE PETERS CARTRIDGE CO., ... COLD BRO... ...

...E—31,000 SQ. FT. ON NORT... ...t on Irving Pk. blvd., w... frontage on the north branch ...

...ft., corner; Argyle & Western-av. ...

...O. B. CONKLIN, ... 3636 Lincoln-av.

...EMED POSS. REINFORCE... ...ilding, nr. Wrightwood ... approx. 40,000 sq. ft. for... terms to suit.

...N J. BOWES JR. & CO. ... Monroe-st. Rand. 5075.

...or manufacturing, ... and 50th st.

...ferth ... facilities.

...FRANKENSTEIN, 110 S. Dearb...

...MILWAUKEE AND ROBEY ... ...ding, 2 sty., 100x200; excellent ... daylight; immediate possession; ... 3,000 sq. ft. Wis.

...E—3 STY. BLDG.; 25X100... ...0 leased one year; bargain ... WHETSON & CO., 100 WILSON ...

...E—½ ACRE, S. W. COR. WILSON ... alley; side and rear to doc... ner. Address L 214, Tribune Bl...

...E—CLARK ST., NR. RIVER; 30 ... ...t; possession at once; will ... $10,000 to close estate; value ... Will make terms. ...

...McKEY & POAGUE, ... Washington-st. Main 4383

...E—300 to 600 FT. BELT LINE ... ...wide; L. C. L. and trap or ... side switch; good trade and ... This is a bargain. Address C ...

...E—WASHINGTON-BLVD. M... ...floors, 55x125; will take vacant ... or bungalow as suburban acre... ...A. F. BROCKMAN, 111 ...

...E—CALIFORNIA AT MILWAUKEE ... ...factory, brick construction, ... elevator; 7,000 sq. ft.; cle... ...t good labor vendor and trans... Address P 489, Tribune.

...AN YOU BEAT IT?

...sq. ft. only 15 cents; terms; ... years. Owned by W. S. Loc... surface. Address B N Tribune.

...E—N SIDE 2 STORY AND BA... ...ft. 7,500 sq. ft.; manufacturer ... ft. high; sprinkler; price right; ... Central 2874.

...E STY SPRKLD. WHSE., 14... ...ft. also yard room 14 cars. R... ...asing at this bargain price. ... TON & CO. Excl. Agts. Cent. 287...

...E—WILL SELL, RENT OR LEASE ... ...facturer, with large ... Apply to owners, Atlas ... Mfrs. Trading Co., 1458 Fisher ...

...E—MOST DESIRABLE FA... ...E. cor. Fulton & ... 100x132 ft.; 2 story brick ... surface, elevated; rail & ... MR. THOMPSON ... beach 6764. MR. THOMPSON ...

...E—ONE STORY AND BASEME... ...0,000 sq. ft.; ht. plt.; freight ... ft. wide; attractive price. ... Side; attractive price. ... SON Franklin 1185.

...E—FUTURE FACTORY SITE; ... with 16,000 square feet; on ... 3 miles from loop; on railroad ... 150 ft. Address A 400, Tribune.

...E—SITE FOR WAREHOUSE ... Western-av.; reasonable ... mover. Address A 441, Tribune.

...E—1 STY. BLDG.; 35X100... ...0 leased one year; bargain ... WHETSON & CO., 100 WILSON ...

...E—½ ACRE, S. W. COR. WILSON ... alley; side and rear to doc... ner. Address L 214, Tribune Bl...

...E—CLARK ST., NR. RIVER; 30 ... ...t; possession at once; will ... $10,000 to close estate; value ... Will make terms. ...

...McKEY & POAGUE, ... Washington-st. Main 4383

...E—300 to 600 FT. BELT LINE ... ...wide; L. C. L. and trap or ... side switch; good trade and ... This is a bargain. Address C ...

...E—WASHINGTON-BLVD. M... ...floors, 55x125; will take vacant ... or bungalow as suburban acre... ...A. F. BROCKMAN, 111 ...

...E—CALIFORNIA AT MILWAUKEE ... ...factory, brick construction, ... elevator; 7,000 sq. ft.; cle... ...t good labor vendor and trans... Address P 489, Tribune.

...AN YOU BEAT IT?

...sq. ft. only 15 cents; terms; ... years. Owned by W. S. Loc... surface. Address B N Tribune.

...E—N SIDE 2 STORY AND BA... ...ft. 7,500 sq. ft.; manufacturer ... ft. high; sprinkler; price right; ... Central 2874.

...E STY SPRKLD. WHSE., 14... ...ft. also yard room 14 cars. R... ...asing at this bargain price. ... TON & CO. Excl. Agts. Cent. 287...

...E—WILL SELL, RENT OR LEASE ... ...facturer, with large ... Apply to owners, Atlas ... Mfrs. Trading Co., 1458 Fisher ...

...E—MOST DESIRABLE FA... ...E. cor. Fulton & ... 100x132 ft.; 2 story brick ... surface, elevated; rail & ... MR. THOMPSON ... beach 6764. MR. THOMPSON ...

...E—ONE STORY AND BASEME... ...0,000 sq. ft.; ht. plt.; freight ... ft. wide; attractive price. ... Side; attractive price. ... SON Franklin 1185.

...E—FUTURE FACTORY SITE; ... with 16,000 square feet; on ... 3 miles from loop; on railroad ... 150 ft. Address A 400, Tribune.

...E—SITE FOR WAREHOUSE ... Western-av.; reasonable ... mover. Address A 441, Tribune.

...E—1 STY. BLDG.; 25X100... ...0 leased one year; bargain ... WHETSON & CO., 100 WILSON ...

...E—½ ACRE, S. W. COR. WILSON ... alley; side and rear to doc... ner. Address L 214, Tribune Bl...

...E—CLARK ST., NR. RIVER; 30 ... ...t; possession at once; will ... $10,000 to close estate; value ... Will make terms. ...

...McKEY & POAGUE, ... Washington-st. Main 4383

...E—300 to 600 FT. BELT LINE ... ...wide; L. C. L. and trap or ... side switch; good trade and ... This is a bargain. Address C ...

...E—WASHINGTON-BLVD. M... ...floors, 55x125; will take vacant ... or bungalow as suburban acre... ...A. F. BROCKMAN, 111 ...

...E—CALIFORNIA AT MILWAUKEE ... ...factory, brick construction, ... elevator; 7,000 sq. ft.; cle... ...t good labor vendor and trans... Address P 489, Tribune.

...AN YOU BEAT IT?

...sq. ft. only 15 cents; terms; ... years. Owned by W. S. Loc... surface. Address B N Tribune.

...E—N SIDE 2 STORY AND BA... ...ft. 7,500 sq. ft.; manufacturer ... ft. high; sprinkler; price right; ... Central 2874.

...E STY SPRKLD. WHSE., 14... ...ft. also yard room 14 cars. R... ...asing at this bargain price. ... TON & CO. Excl. Agts. Cent. 287...

...E—WILL SELL, RENT OR LEASE ... ...facturer, with large ... Apply to owners, Atlas ... Mfrs. Trading Co., 1458 Fisher ...

...E—MOST DESIRABLE FA... ...E. cor. Fulton & ... 100x132 ft.; 2 story brick ... surface, elevated; rail & ... MR. THOMPSON ... beach 6764. MR. THOMPSON ...

...E—ONE STORY AND BASEME... ...0,000 sq. ft.; ht. plt.; freight ... ft. wide; attractive price. ... Side; attractive price. ... SON Franklin 1185.

...E—FUTURE FACTORY SITE; ... with 16,000 square feet; on ... 3 miles from loop; on railroad ... 150 ft. Address A 400, Tribune.

...E—SITE FOR WAREHOUSE ... Western-av.; reasonable ... mover. Address A 441, Tribune.

...E—1 STY. BLDG.; 35

REAL ESTATE—SUB'N—N. W.

ARE YOU "EATING YOUR HEAD OFF" IN THE CITY?
High Rents and Big Grocery Bills Hitting You Hard?
What's the Use of Blowing In All Your Salary Just to Live in the City?

Buy a small farm of us—just 34 minutes to the loop, 54 trains daily; beat the rent hog and raise your own potatoes, beans, peas, onions, cabbage, lettuce, and tomatoes.

Have fresh eggs and fried chicken for your table whenever you want them, and how about fresh strawberries for breakfast from your own garden?

SMALL FARMS, 60x193 FEET, $50 CASH DOWN AND $5 MONTHLY, RIGHT NEAR CHURCHES, SCHOOLS, AND STORES.

Not in recent years have you been offered an oportunity like this to have your home in the country and still keep on your job in the city.

COME OUT TODAY.

May 23d, and see what big bargains we have to offer. Meet our representatives, wearing white badges, with free tickets, at the Chicago and Northwestern Station, Canal and Madison-sts. Gates Nos. 11 and 12. Morning train leaves at 10:44, afternoon trains at 1:20 and 2:30. Also stop 15 minutes later at Irving Park and Jefferson Park Stations. Our representatives will be in our cars.

A. T. M'INTOSH CO.
106 N. La Salle-st. Main 2043.

PARK RIDGE.

New brick bungalow, 5 rms. and sun parlor, oak trim, fireplace, bookcases, buffet, tile bath, pedestal fixtures, choice location, lot 35x165; all assmts. paid; $10,500.

7 rm. stucco home, oak trim and floors, living rm. 15x25, fireplace, buffet, hot water heat, fine shade; $9,250.

8 rm. home, large living rm. with fireplace, oak trim, four good bedrooms, steam heat, double garage, lot 50x150; all assmts. paid; fine fruit and shade; $8,000; $3,000 cash.

5 rm. bungalow, h. w. trim, buffet, hot water heat, lot 92x132; $6,700.

A bargain for cash; 6 rm. stucco on tile bungalow, hardwood trim and floors, h. w. heat, addl rms. upstairs, lot 75x250; $5,000.

7 rm. house in Edison Park; 3 pleasant bedrooms; lot 50x125; $5,500; $1,000 cash.

Good five chicken farm; 3 acres fine high land; good well; 2 room cottage; $3,850.

Choice residence lots in highly restricted district near Country Club; 50x250 ft.; all assmts.; sewer, water, sidewalk; $22 per foot.

27 minutes, C. & N. W.; 52 trains daily.

FRED I. GILLICK.
6 N. Clark-st. Tel. Central 7207

FOR SALE—

Spacious brick house, 9 rooms, 2 baths, extra lavatory and laundry, very substantially built, full basement and large attic, interior woodwork oak and cherry, all interior doors, two fireplaces; living room 16 by 30 feet; large, roomy porches; hoods and stands on ridge in 3 acres of ground, with many old shade trees and large amount of shrubbery, flowers and fruit; driveway or garage between double row of hard maples; extensive garden; also poultry houses and yards, barn and garage; two blocks from Northwestern R. R. suburban train service, 20 minutes ride. 28 minutes from Chicago; price $25,000; terms.

ALBERT H. WETTEN & CO., Agents,
108 S. La Salle-st., Chicago, Ill.
Phone Main 3884.

FOR SALE—

EDISON PARK, CHICAGO.

N. W. Ry., 26 min. Loop, 46 daily trains. New 7 rm. frame house, 1st floor has 3 rooms. Hardwood throughout. Modern bath. New furnace, gas, elec., shade, shrubs, fruit, chicken house, paved street, all assessments paid. Lot 100x140. 3 blocks to Depot. $5,800 for quick sale. Half cash.

New 6 rm. bungalow, 3 bedrooms. Hardwood floors, furnace, bath, gas, elec., shade, fruit, barn, streets paved. No assessments. 2 blocks to station. Lot 50x125. $5,700. $2,000 down.

We also have left a few choice building lots that must be sold soon to close estate, some have all improvements. All within 4 blocks to Station. No reasonable offer refused.

Landenberger & Scott, Phone Newcastle 1562.

DESPLAINES.

5 rm. bungalow 5 blks. from station; furn. heat, gas, elec., oak firs.; $5,000; $1,000 cash.

5 room bungalow, near sta., paved st.; gas, heat, gas, elec., oak firs.; $5,000; $1,000 cash

6 rm. house, near sta.; furn. heat, gas, elec., bath, lot; good shade; $6,000; $2,000 cash.

7 rm. house, near sta.; furn. heat, gas, elec., bath; hwd. firs; lot 50x150; $5,500; $2,000 cash.

Geo. M. Whitcomb, Phone Desplaines 874.

5 ACRES
ON NORTH-AV.

Most ideal location for small truck farm and chickens. A wonderful subdivision is coming right up to this property and in a very short time it will be worth double what I ask. Will sell for $250 and finance easy monthly payments. Act quick. Write. Address F P 433. Tribune.

Wonderful Opportunity.
O..e Acre, North-av.

Only 12 miles from State-st., in direct path for immediate development. Soil very rich in character. Lower than Cook county. Will sell for one-third less than actual value if taken at once; price $750; small payment down, balance easy monthly payments. Write at once. H. J. SCHMIDT, 111 Fifth-av.

SPECIAL BARGAIN.

50 foot lot in Des Plaines; 6 minutes' walk to depot; 3 blocks to public and high school; near churches and stores; sewer and water in and paid for. Price $550. Terms, $75 cash, $5 monthly. This is a real bargain. Act quick. E. MERRILL, 106 N. La Salle-st. Main 2043.

FOR SALE—8 RM. HOME, ON COR. LOT; South and East fronts; mod. in every respect. $10,500.

3 room bungalow on 3½ acres of fine garden land; all mod. improvements; $9,500.

6 rm. mod. home on 6½ acres of fine garden land; adjoins city limits; $16,500.

M. SCHIESSLE,
PARK RIDGE, ILL.
Phone 3036.

FOR SALE—WE HAVE 20 CALLS FOR houses, bungalows and small farms within 25 miles of Chicago; will co-operate with Park Rider or Desplaines. REAL ESTATE MAN, advertising properties at our expense. LOEB-HAMMEL REALTY CO. (not inc.) 140 S. Dearborn-st. Phone Randolph 5728.

FOR SALE—ARTISTIC 6 ROOM CALIFORnia stucco bungalow, modern, furnace, real fireplace, bookcases, beautifully decorated, 50 ft. lot, Atlantic and Schiller, 2 blocks southwest C. M. & St. P. station, Franklin Park; real home bargain at $4,600. Address E E 384. Tribune.

FOR SALE — 6 ROOM COTTAGE WITH 10 acres rich black soil; chickens, ducks, geese nirs., horses, cattle, machinery, walking to depot; fine bldgs.; complete poultry farm, $15,000; cash or terms. Geo. Whitcomb, Desplaines, Ill.

FOR SALE—7 RM. MOD. HOUSE, HOT WAter heat, large lot, all shade, many perennials, garage; $6,000; cash. 144 Seward-av. Postoffice Box 123. Ph. 3083 Park Ridge, Ill.

FOR SALE—OWNER MUST SELL NEW, modern Edison Pk. 7 rm. res. Ph. Newcastle 19.

REAL ESTATE—SUB'N—WEST.

$3,000—IN GLEN ELLYN.

4 rooms, 2 baths, city water and public sewer gas, elect. lights, furnace heat, garage, lots of fruit, 100x132 lot; 4 blocks from N. W. and C. & E. depots; 430 Phillips-av., Glen Ellyn. Need ½ cash.

FOR SALE—HOUSE IN GOOD CONDITION, all improvements in & blks. from station; electric light, h. w. heat; garage; a snap, $2,000 cash will handle; price $7,500; immediate possession; lot 48x145. SCHULENBURG, SENECO & CO., exclusive agents, 139 N. Clark, Room 1920, State 6582.

FOR SALE—BEAUTIFUL 7 ROOM ELAStheu stucco bungalow, sun parlor, panelled dining rm. and den, real fireplace, ivory and mahog. bedrooms, tile bath, h. w. heat, mod. Owner must leave city, will sacrifice for $8,500; $3,000 cash. Phone Berwyn 1166J.

FOR SALE—WESTERN SPRINGS, HOUSE, 7 rooms and bath, east front; beautiful grounds with fruit and shrubs; barn; all public improvements; excellent location for suburbs or divide grounds. Easy terms. A bargain. CYRUS BALEY, Western Springs. Tel. Western Springs 806 or Harlem 3.

A BARGAIN.

13 room 2 story frame building; steam heated, gas lighted; $6,800.
Inquire at 908 Wrightwood-av.
Lincoln 7713.

FOR SALE—BEAUTIFUL LARGE, NEW bungalow, on lot 50x150, for much less than cost to build; cash or terms. See Owner, A. HENSON, 4 N. Brainard-av., La Grange, near Stone-av. Station.

FOR SALE—10 BIG ROOMS, STEAM HEAT, 50 ft. impr., 4 large lots at Geneva fruit, shade and orn. trees and shrubs; old rose and lilac bord. walks; only $6,000; must sell. M. C. McIntosh, 100 Randolph Block.

FOR SALE—W. J. MAYWOOD, TR. PROPOSAL Wash.-blvd. extension and forest preserve; 4 rm. stucco bungalow; 59 ft. lot; e. front; $3,200; $500 cash; easy terms; owner. Address D. E 136. Tribune.

FOR SALE—LARGE SUBURBAN HOME IN West Side suburb, occupies entire block of ground; very beautiful surroundings. For price and photographs address W. A. PRIDMORE, 139 Clark-st. Central 1211.

FOR SALE—WE MUST DISPOSE OF OUR Elmhurst vacant ppty.; will trade or sell; good terms.
MARX LEVY & BROTHER, 140 S. Dearborn.

FOR SALE—HINSDALE, 2 BLOCKS TO depot, 8 rm. res.; lge. living and sleeping porches; high lot; garage; bargain, $8,500.
GEORGE BEATON, Hinsdale, Ill.

FOR SALE — 1316 17TH-AV., MELROSE Park, 7 room house, bath, gas, electric lt.; hot water heat; garage, chicken coop; fruit trees; lot 53½x125. $3,800.

FOR SALE—2 FLAT BLDG., SITUATED ON Richards-st., Geneva, Ill.; very reas. for quick sale. Address ANNA SANQUIST, 839 Wilson-av., Chicago, Ill.

FOR SALE—2 BEAU. LOTS, GLEN ELLYN, 87½x175 ft.; will sacrifice or trade equity for automobile. MARTIN SMIDT, 7022 Brandon-av. South Chicago 7703.

FOR SALE—WHEATON, ADJOINING CHIcago Golf grounds, modern house and 27 acres; $35,000.
MRS. E. G. TRACY, 35 N. Dearborn-st.

REAL ESTATE—SUB'N'S—WEST.

READ THESE FACTS AND THINK HARD!

RENTS IN THE CITY ARE BECOMING IMPOSSIBLE.
PROHIBITIVE.
FOODSTUFFS JUST THE FINISHING TOUCH TO YOUR SALARY.
Please mention one good reason why you should contend with these conditions when the following facts solve your problem permanently.

OUR PROPERTY IS

34 minutes to loop, two blocks to transportation; there is water, gas, and electricity; there are stores, schools, and churches; there are 74 trains daily; Chicago Dept. Stores deliver daily. The entire district is built up with a beautiful class of homes; a lot here 150x187 for $550—10% down and $10 a month; 5% discount on any unpaid balance paid within one year.

WE FINANCE YOU ON YOUR HOME.

After purchasing a lot consult with our building dept. and pick out plans for your home to be paid for $35 a month, including interest. Raise a garden and lunch at your grocery bill; raise chickens and have the best and freshest. Beat old H. C. L. coming and going. Start something. This is your chance at Happiness, Prosperity, and Independence. We are putting a home within your reach.

GET FULL DETAILS WHILE OPPORTUNITY IS POUNDING AT YOUR DOOR.
Address F S 163, Tribune.

Gentleman's Country Estate.

To one of artistic tastes as well as practical ideas, we offer an 18 acre estate within one mile of the Chicago Golf Club, Wheaton, Ill. The Manor is a colonial house, having large living room, Virginia fireplace, dining room with tile flr., 4 bedrooms, and 2 baths; sun parlor 12x20. There is barn 28x40, including garage, 2 chicken houses, and pump house. There is a separate cottage for help. Several acres are in woods surrounding the house and bal. is good farming soil. Price is $30,000. For further particulars call or write
LOTHROP LEE BROWN & CO., Glen Ellyn.

AN IDEAL HOME

for some one who desires to escape the high rents of Chicago, located at Naperville, Ill., on the C., B. & Q. Ry., 50 min. ride from Union Sta.; grand trains; new 6 rm. stucco finish house with furnace, water, gas, electric light, and all mod. conveniences; cement paved street, sidewalk, etc.; large modern lot 66x125 ft., with splendid soil for garden; price $6,800; $800 cash, bal. mo. payments to suit purchaser.
M. C. WILLARD, Owner.
3940 Ravenswood-av. Ph. Well. 3078.

FOR SALE—$500 DOWN, BALANCE LIKE rent; 6 rm. cottage, bath, gas, elec.; in fine condition; with small repairs can be made modern; in good location; paved streets; near elevated and surface lines.

We also have several bungalows and flats too numerous to mention that can be bought right, with small cash payments, and good locations; cash or terms; $4,500 and up.
THEO. L. LOBSTEIN & CO.,
1207 Tribune Bldg. Phone Central 7207.

Gentleman's Country Home

On rolling wooded plateau, beautifully landscaped; 2½ C. & N. W. R. R. Large variety fruit, berries, etc. Large house, h. w. heat; big fireplace; all mod. conv.; hen-house, garage, and barn. A rare bargain at $17,500. Will exchange. HOY BROS., 109 N. Dearborn-st. Tel. Rand. 5108.

Beautiful Elmhurst Lots,

100x249, at $800 and up, while they last. Ripe for high class homes in low priced bungalows. Near steam and electric lines, stores, churches and schools. Will help you build or build for you for September occupancy, if you act at once.
E. KINKADE, 30 N. DEARBORN.
PHONE RANDOLPH 5822-1183.

BEAUTIFUL GLEN ELLYN.

FOR SALE—Dutch colonial country home; excellent cond.; newly dec.; oak floors and trim; 7 rms. all mod. imp.; large porches; 2 blks. from fine school, fronts on state, 3rd st.; 3 bl. from r. r. station, electric; abundant fruit, chicken houses. Address P. O. Box 873, Glen Ellyn, Ill. Phone Gl. E. 141-R.

MUST SELL.

LEAVING CITY. ACCOUNT BUSINESS. Will sacrifice my lovely 7 room residence with beautifully landscaped corner, 115 ft. east front, 165 ft. deep, with extra width at rear; three blocks to steam & electric stations, H. W. ht.; modern; $12,000 for quick sale.
JAS. JOHANSEN, 360 Forest-av., Glen Ellyn. Phone 51 R.

FOR SALE—A 6 R. HTD. BUNGALOW, ALL conveniences, and about 2 acres; it's only $5,800, and it's only 5 yrs. old; it's mighty close in, and it's only 20 min. from loop. Address water, gas, electricity, bath, etc.; garden in; owner's going on farm; possession any time; this is one of leftovers that's worth your time and some earnest money. W. S. WELLER, 100 N. York-st. Elmhurst.

$1,000 DOWN.

buys 9 room house at 835 Circle-av., Forest Park. Hot water heat, electric lights, set tubs. 2 lots. Nice lot shrubbery, and shade trees. Chicken house. Owner on premises between 2:30 and 9 p. m. or Phone Vincennes 4334.

BEAUTIFUL 6 AC. HOME.

7 room house, electric light, gas, town water, big barn, garage, cow, chickens, etc.; plenty fruit and shade trees; good transportation; 2 blocks to station; reasonable down payment, rest on time.
F. WM. KLINKE, HINSDALE, ILL.

FOR SALE—GLEN ELLYN MODERN 7 RM. stucco res.; selected location in the grounds; lge. priv. porch; lge. rms., richly decor.; furnished kitchen and breakfast rm.; fine attic and basement; 2 blks. from concrete street; sleeping porch. A real home of the better class. $9,000; $2,000 cash. 428 Anthony-st. Tel. Glen Ellyn 2174.

FOR SALE — 8 ROOM MODERN HOME, 2 blocks from Northwestern depot, on paved street; large corner lot, 85x200 ft., and 10 ft. alley. Have several others; prices range from $4,000 to $7,000. J. P. RYAN, 188 Elmhurst-av. Elmhurst, Ill. Phones: Elmhurst 1223 and 375.

FOR SALE—ATTRACTIVE BRAND NEW 7 room stucco house, excellent location in LA Grange; sleeping porch; all conveniences; hot water heat; $12,500.
F. D. COSSITT & CO., Phone La Grange 18.

FOR SALE — BEAUTIFUL LARGE BRICK residence and 7 acres of land, 100 feet above Fox River valley; 2 miles from Elgin; the place for gentleman's residence, summer resort, or sanitarium. D. C. HAEGER, Aurora, Ill.

FOR SALE—MAYWOOD, SOUTH 7TH-AV. nr. Aurora-Elgin, 6 rms., cement block house, furnace heat, 37 ft. lot; $6,000; good discount for large payment in cash. Address A B 235. Tribune.

FOR SALE—160 ACRES ADJOINING HINSdale Golf Club; about 1½ miles from the station; beautiful rolling land, ripe for subdivision; but splendid site for country home; price $500 per acre. WM. H. JOHNSON Stock Exch. Bldg.

FOR SALE—SEVEN RM. MODERN HOUSE, including gas stove and electric washing machine, garage, large lot; thirty minutes on "L"; $5,000, terms. Telephone Brookfield 1339.

FOR SALE—ELMHURST, 3 RM. COTTAGE with bath, elec., and gas lt.; furnace heat on ½ acre lot; all improvements and paid for. 30 min. to loop. Price $3,000. Owner. Address R 376. Tribune.

BARGAIN.

100x350 ft., choice location, in Villa Park for sale.
L. R. CHAMBLIN,
2917 Dickens-av. Ph. Armitage 4088.

FOR SALE—S. 7TH-AV., NEW 6 RM. HOUSE, desirable 6 rms., house; choice location; fine lawn and shade trees; lot 52x125 ft. Actual trans.; 14c fare; only $6,000; exceptional terms. Address E 135. Tribune.

FOR SALE — SEVERAL SMALL FARMS 2 to 21 a., near Elmhurst, on hard roads; some have modern improvements. J. J. RYAN, 188 Elmhurst-av., Elmhurst, Ill. Phones: Elmhust 1223 and 375.

FOR SALE—63 ACRES, RIPE FOR SUB., will trade for city improvements to property, 8 minutes' walk to Congress Park R. R. sta. on Burlington Ry. E. B. GRAHAM, 36 S. Clark-st. Randolph 5692.

Berwyn, 3446 Carol-av.

For Sale—Modern 10 r. house, very complete. Owner.

FOR SALE—VILLA PARK, 7 ROOM BUNgalow on ½ acre; shrubs, garden, chicken house, fruit and shade trees; by MISS D. BRYANT. Phone Elmhurst 321 J 1.

FOR SALE—BY OWNER, FINE 45 FT. LOT, all improvements in and paid for; 58th-st. & 52d-av. Chicago. Address E. BATCHELL, 3724 S. Hiawatha-av., Berwyn, Ill.

FOR SALE—
10 room modern house in best residence district of Wheaton, 3¼ blocks from depot. Address Lock Box 531, Wheaton, Ill.

FOR SALE—3 ROOM HOUSE, WITH ACRE of ground and barn; price $2,100; small cash payment, balance like rent. Address L 253. Tribune.

FOR SALE—BY OWNER, 7 ROOM STUCCO house, fireplace, two-screened porches; lot 100x165; Park-av., near depot. Phone Western Springs 312.

FOR SALE—CONGRESS PARK, MODERN stucco home; near trains and cars; $7,000. Garage. C. A., 170 Hill-st., Chicago.

FOR SALE—DANDY BUSINESS LOTS, BEST part Hollywood; no exchange. DENTON DE STORER, Millet, Alta., Canada.

FOR SALE—WE HAVE QUITE A NUMBER of places for sale. H. J. SCHMIDT, 111 Fifth-av.

LOTHROP LEE BROWN & CO., Glen Ellyn.

FOR SALE—MODERN WEST SUBURBAN home, bargain, get particulars. Address K 506. Tribune.

FOR SALE—NEW 4 ROOM COTTAGE, 3 blocks south Aurora-Elgin (11th-av. station). Phone Maywood 451. Maywood, Ill.

FOR SALE—4 ROOM MODERN BRICK house cheap; non-resident owner; terms. Address M 197. Tribune.

FOR SALE—$2,600, $500 CASH, BALANCE monthly; 4 rm. new chicken place, bldgs., garage, etc. 155 N. Clark. Room 1620.

FOR SALE—ELMHURST, $5,000, 6-7 RM. house, 100 ft. lot, 100 trains daily to Loop. KOTZ, Room 1020, 112 W. Adams-st.

FOR SALE—LOTS, $400; MO. PAYMENTS; streets paved; near Harlem-av. and 14th-st., QUINN, 6259 Chicago-av. Res. 693.

FOR SALE—6 ROOM FRAME COTTAGE, furnace; $4,300. 1331 So. 58th-av., Cicero, Ill.

FOR SALE—WHEATON HOME—LARGE, beautiful lot. Reasonable if taken at once. Owner. Address L 196. Tribune.

FOR SALE—BUNGALOW, 4 ROOMS, 17TH-av. and Maywood-st., Maywood. Price $2,100. $300 down.

FOR SALE—10 LOTS, 25 FT. EACH, ADjoining McCormick's property in Riverside; $250 each. B. C. FEENEY, 305 La Salle.

FOR SALE—VILLA PARK, BEST 1 1-3 ACRE corner. S. S. BERRY, 19 S. La Salle.

FOR SALE—FINE COUNTRY HOME WITH large lot. H. W. BURRELL, Lombard, Ill.

REAL ESTATE—SUB'N'S—WEST.

SMALL FARMS.

WE WILL PLOW AND SEED FREE.
AS LOW AS $275.

$30 DOWN, $5 A MONTH.
CAN WE OFFER MORE.

It is 36 minutes to loop, one block from excellent school and three blocks to station where trains stop ever 15 minutes. Also you will have water, gas, and electricity.

Fill out the attached coupon and mail it to us and receive a circular giving full details by return mail.

Please send all information regarding above offer to me without obligation on my part.

Name .....
Address .....
City .....
Phone .....

Address F S 163, Tribune.

Did You Ever
FEEL DISCOURAGED

after spending carfare and time to follow up some wonderful bargain advertised, only to find it was grossly misrepresented and it was something you did not want?

ROLLO SHANKS & CO.,

is the largest realty firm operating successfully in the Western Suburbs. We have photographs of over 300 homes for sale in our office, from $2,000 up, with as low as $500 cash payment, and after you have chosen the ones you want to see a representative will gladly take you out and show you our listings, which represent the choicest of properties at a minimum of cost. This firm has never offered something for nothing, but it does offer the best buys being sacrificed for quick sale.

ROLLO SHANKS & CO.,
Chicago's Largest Suburban Operators.
140 S. La Salle-st. Tel. Main 4110.
A representative from every western suburb at main office.

CLOSE IN
Restricted Suburban Farms,
60x297 Ft.

Adjoining the most fashionable residence section of beautiful Hinsdale. Chicago's direct suburb. Wonderful transportation to and from the loop in 26 to 40 minutes. This land is partly wooded. Price $275 and up. Any one who really wants a piece of land will buy this on sight. Terms, $50 cash, balance monthly. Call, write, or phone.
FREEMAN & CO.,
117 N. Dearborn-st. Phone Central 8147.

FOR SALE—MAYWOOD, OPP. FOREST PRE. serve, two story stucco house; lot 40x132; garage; two sleeping porches; 7 rooms; all windows and sleeping porches screened; storm windows; furnace heat; $8,000.

For Sale—Maywood, opposite Forest Preserve, 318 N. 1st-av., 5 room house, hot water heat, garage, chicken house; lot 50x132, on corner; $8,000; one block from Lake-st. cars; 3 blocks from Northwestern Depot.
JOHN CRANE, Owner.
314 N. 1st-av. Phone 1451 and 47 Maywood.

Ideal Country Home
IN GLENN ELLYN.

10 large rms. and 3 baths, exceptionally well arranged; 5 sleeping rms., adjoining baths; liv. rm. 16x22; dining rm. 16x24; master chamber, 16x22; sleep. pch., 9x25; vegetable cellar 9x25. Best location in town. Cor. lot, 150x250; 4 blocks from station and high school; near Lake Ellyn. Value $30,000. Price $16,500.
Phone Owner, Lake View 1611.

WESTERN SPRINGS 7 RM STUCCO RESIDENCE.

South front, lot 100x200, 2 blks. from station. Hot water tile bath; living room, 20x23; bookcases, fireplace, hardwood finish. Semi-indirect lighting. 3 porches. Soft water. Flowers and fruit. Express train service to city. Only $2,000 cash required, balance easy terms. W. G. LYTLE. Tel. Main 12098, or Sunnyside 4747.

A Remarkable Proposition

For 10 days only.

30x108 to 236 ft. deep homesite for ¼ of its actual value as low as $195; terms to suit. Only 30 minutes to loop; sold, cultivated free of charge. This property is located in a first class neighborhood; well populated, schools and churches; also a lodge room from loop. Address owner, F S 365, Tribune.

Be a "Hinsdale Commuter."

Your chance to secure a beautiful tract of land, partly wooded, good soil, 120x297 ft., for your home. Within commuting distance from beautiful homes and exclusive as it is close to the fashionable district; short walk to station. Will sell on easy terms. Address K L 119, Tribune.

FOR SALE—BRAND NEW 8 ROOM BRICK residence on large corner lot in best section of RIVER FOREST; THREE BLOCKS NORTH OF LAKE-ST. HOT WATER HEAT, BEAUTIFUL SUN PARLOR, BUILT-IN FEATURES, TWO BATHS, PURE-PHREY HOT WATER HEATER, 2 CAR GARAGE; PRICE $21,500. ADDRESS L 142, Tribune.

FOR SALE—MAYWOOD: BARGAIN; 5 room modern brick bungalow, oak trim and oak floors throughout; large living room; brick fireplace; built in bookcases; hardwood floor, bath room, furnace, lot 39x132; price $6,950; terms $1,500 cash, balance like rent. 2 garages. CHARLES E. DAHLEEN, Corner av. and Madison-st., Maywood, Ill. Phone Maywood 156.

FOR SALE—GLEN ELLYN—MODERN 7 R. stucco residence; select section. Attractive grounds. Large private porch; large rooms; richly decorated. Furnished kitchen and breakfast room. Attic and basement. 4 blocks to depot. Concrete street; sleeping porch. A real home of the better class. $9,000; $2,500 cash. 428 Anthony-st. Phone Glen Ellyn 217 M.

FOR SALE—$8,000. FINE 8 RM. HOME, hot water heat, large garage, poultry house, 21 bearing fruit trees, beautiful shrubbery and grounds, sleeping porch rear, screened porch front; 2 blks. to depot, close in, best neighborhood, 5 tons coal, ¼ cash, immediate possession. F. D. LINDLEY, Downers Grove, Ill.

FOR SALE—FOR QUICK SALE WILL TAKE $1,500 for my 5 acre tract, located east of Downers Grove on the Burlington R. R.; unexcelled transportation. Two blocks from school. Best of land. Will sell for $200 less, balance easy monthly payments. This can't be duplicated for price and location. Act quick. Address D Y 340, Tribune.

FOR SALE—WE HAVE MANY CALLS FOR houses, bungalows, and small farms within 25 miles of Chicago. Will coöperate with Park Rider or Desplaines. REAL ESTATE MAN, advertising properties at our expense. LOEB-HAMMEL REALTY CO. (Not Inc.) 140 S. Dearborn-st. Phone Randolph 5728.

FOR SALE—BEAUTIFUL RIVER FOREST, opposite Forest Preserve; new 5 rm. strictly modern bungalow with attic room; hot water heat; large living room, fireplace and built in bookcases; furnace; price $9,500; terms $1,500 cash, balance 6 monthly payments. CHAS. HELLER, Cor. 5th-av. and Madison-st., Maywood, Ill. Phone Maywood 156.

FOR SALE—SUBURBAN BUNGALOW; DElightful 5 rm. stucco bungalow; lot 110x167, fine garage, room for chickens and garden; property modern and in perfect physical condition; convenient to local; price $2,600; terms. LEO A. RYAN, 187 Keystone-av., River Forest. Phone River Forest 720.

FOR SALE—BEAUTIFUL RIVER FOREST home, convenient to everything; attractively arranged; wonderful for children; choice location; no Forest Preserve. Owner leaving town; will sacrifice for immediate sale. Price $13,000. MRS. FRANK DONLY. Phone River Forest 1725.

FOR SALE—3 RM. COTTAGE, ONE OF THE finest little suburban homes around Chicago; gas, electric light, modern plumbing; lot 60x132; taxes paid; mortgage $2,500; underpriced for quick sale, $4,200. Apply owner, 3629 Baldwin-av., Berwyn. Phone Berwyn 759W.

FOR SALE—$7,000; CEMENT BLOCK house; two story and basement; eight rooms; furnace heat, garage; place for chickens; fruit trees; three lots. 119 South Elmav., Brookfield.

FOR SALE—SACRIFICE; MODERN 2 FLAT brick; 6 and 6 rooms; h. w. heat; 2 blocks from 59th-st. sta. Douglas Park branch Met. L.; must sell; bargain for quick sale. F. J. LAKE. Phone Clyde 1006.

FOR SALE—BUNGALOW, NEW 5 ROOM, frame. Lot 67x150 ft. Electric lights, fruit trees, chickens. Immediate possession. Berkley, Illinois. Price $3,800. Easy terms. Call Berkley 398 1 E. Robert Taylor.

FOR SALE—RESIDENCE AT RIVERSIDE, 8 rms., with 3 additional rms. in attic; 2 story garage; lot 61x207 ft. beaut. location. Price $12,000. Address A C 284. Tribune.

FOR SALE—HINSDALE RESIDENCE ON county line road; 8 rooms, sun parlor sleeping porch. Lot 100x300. H. H. WALKER & CO., 5 N. La Salle-st.

FOR SALE—2 FLAT, 3-ROOM COTTAGE, ELMhurst, Ill.; gas, elec. light, city water. Phone Kildare 5197.

FOR SALE—FIVE ACRES, AURORA, RICH soil, fine location, near street car. Address K 563, Tribune.

REAL ESTATE—ACRE PROPERTY.

FOR SALE—20 SUBURBAN ORCHARD acre tracts; 1 to 3 acres; 7 miles west city limits; desirable home sites, $500 to $600 per acre; bungalow, 5 rooms, bath, frame, $4,500, new; 28 acre truck farm unimproved, 128 acre imp. farm, well drained. Geo. E. Parsons, Bensenville, Ill. M. & St. P. Ry.

FOR SALE—40 ACRES IN ONE TRACT, 3,972 ft. on town line and section line; 3 blocks from public school; can make strong, fine elevation; boulevard runs along this property.
MADDEN BROS., 140 S. Dearborn-st.

FOR SALE—A BEAUTIFUL 80-ACRE TRACT on West Side of city; finest improvements up to date property; on 2 sec. lines; only, $90,000. Rare bargain; on market.
ROWE & WHITMAN, Tribune Bldg.

FOR SALE—40 ACRES OF VIRGIN TIMBER being the N. E. of the N. W. of 35-44-11 Lake Co., Ill., about 3 miles west of Lake Forest; $10,000; reasonable terms.
WM. H. JOHNSON, Stock Exchange Bldg.

FOR SALE—35 ACRES ONE MILE WEST OF Highland Park on West Park-av., adjoining C. & N. W. R. R. $300 per acre.
WM. H. JOHNSON, Stock Exchange Bldg.

FOR SALE—GREAT BARGAIN, 20 ACRES, Grange, price $20,000. QUINLAN & TYSON, 40 N. Dearborn-st.

FOR SALE—BEVERLY HILLS ACRE LOTS; street imp. in. JOSEPH E. BRITTAIN & CO., 35 N. Dearborn-st.

REAL ESTATE—COUNTRY.

FOR SALE—
YOUR OWN HOME IN THE COUNTRY.

$8,000 will buy 5 acres, beautiful garden, vegetables and flowers, bed of 1,000 asparagus plants, grape vineyard 300 vines, 2 strawberry beds, raspberries, blackberries, currants, gooseberries cherries, apples, pears, plums, etc. Garden all planted and under liberal cultivation. Thoroughbred Jersey cow, chickens, geese; 4 room cottage with all modern conveniences, furnace, bath, electricity, gas, etc. Beautiful lawn, large shade trees; best drinking water in Illinois; good barn; 10 minutes' walk from good school and depot on main line railroad; 90 minutes by train from Chicago. Will sell everything; owner leaving. Address H D 29, Tribune.

REAL ESTATE—SUB.—MISCELLAN'S.

FOR SALE OR EXCHANGE—SACRIFICE for Chicago property. 7 a., 10 r. house, colonial porch, Wheaton, near station, $10,000. Address M 467, Tribune.

REAL ESTATE—CALUMET DIST.

FOR SALE—4 LOTS IN GARY, INDIANA, Hammonds Addition—All improvements in. J. A. OLSON, 205 Masonic Temple, DENVER.

REAL ESTATE—OTHER CITIES.

FOR SALE—OR RENT—FACTORIES AND factory locations on all railroads entering Cincinnati; best of labor conditions, locations for hotels, theaters, and store buildings; Cincinnati is the best place in the United States in which to locate your business or a branch of it. We specialize in business and factory property. CLENEAY & NOURSE, Members Cincinnati Real Estate Board, 152 E. 4th-st. Long distance telephone Main 61.

FOR SALE—
A beautiful 8 room stucco house, located at Cabesy, Ill.; price, $5,000. Call or write for particulars.

D. E. MULVEY & CO.,
N. E. Corner 71st-st. and Stoney Island-av.
Phone Backstone 4110.

FOR SALE—80 HAVEN, MICH., MY 8 RM. home, suit. for resort, ex. cond., large lot, fine loc.; reas. for cash. Address L 514, Tribune.

FOR SALE—FINE OFFICE BUILDINGS, Theaters, and Central Property. CLENEAY & NOURSE, 152 E. 4th-st., Cincinnati, O. Tel. Main 61.

FOR SALE—FINE OLD BRICK RESIDENCE, large grounds; best part of town, overlooking Fox river. 253 N. Lake-st., Aurora, Ill.

REAL ESTATE—SUMMER RESORTS.

FOR SALE—ROSE VILLA ON MAPLE LAKE was planned and built by a wealthy Milwaukee man spent over $20,000 on this place and the house is one of the best constructed in that section; 2 acres of ground with garage and other bldgs. Sea wall and pergola. This is a delightful home for both summer and winter and will sell for one-half of the original cost. Photographs at my office. WM. H. JOHNSON, Stock Exchange Bldg.

FOR SALE — SUMMER HOME NEAR South Haven, Michigan; new 6 room house all furnished; finished inside just like city home; 275 feet on Lake Michigan; 20 fine large apple trees; price $3,500; clear; or will give this place and $4,000 clear for modern 6 and 7 room steam or hot water heated 2 flat; give particulars and location; owner. Address K 295, Tribune.

FOR SALE—BY OWNER, BEAUTIFUL SUMmer cottage, Twin Lakes, Kenosha county, Wis., 2½ hrs.' ride on C. & N. W. R. R.; strictly modern 7 rm. cottage, 100 ft. lake frontage, new boathouse and 21 ft. gasoline launch; grounds fenced in and covered with cobble stone walks; 29 miles from loop. Address owner, F S 365, Tribune.

Be a "Hinsdale Commuter."

Your chance to secure a beautiful tract of land, partly wooded, good soil, 120x297 ft., for your home. Within commuting distance from beautiful homes and exclusive as it is close to the fashionable district; short walk to station. Will sell on easy terms. Address K L 119, Tribune.

FOR SALE—BRAND NEW 8 ROOM BRICK residence on large corner lot in best section of RIVER FOREST; THREE BLOCKS NORTH OF LAKE-ST. HOT WATER HEAT, BEAUTIFUL SUN PARLOR, BUILT-IN FEATURES, TWO BATHS, PURE-PHREY HOT WATER HEATER, 2 CAR GARAGE; PRICE $21,500. ADDRESS L 142, Tribune.

FOR SALE—MAYWOOD: BARGAIN; 5 room modern brick bungalow, oak trim and oak floors throughout; large living room; brick fireplace; built in bookcases; hardwood floor, bath room, furnace, lot 39x132; price $6,950; terms $1,500 cash, balance like rent. 2 garages. CHARLES E. DAHLEEN, Corner av. and Madison-st., Maywood, Ill. Phone Maywood 156.

FOR SALE—GLEN ELLYN—MODERN 7 R. stucco residence; select section. Attractive grounds. Large private porch; large rooms; richly decorated. Furnished kitchen and breakfast room. Attic and basement. 4 blocks to depot. Concrete street; sleeping porch. A real home of the better class. $9,000; $2,500 cash. 428 Anthony-st. Phone Glen Ellyn 217 M.

FOR SALE—$8,000. FINE 8 RM. HOME, hot water heat, large garage, poultry house, 21 bearing fruit trees, beautiful shrubbery and grounds, sleeping porch rear, screened porch front; 2 blks. to depot, close in, best neighborhood, 5 tons coal, ¼ cash, immediate possession. F. D. LINDLEY, Downers Grove, Ill.

FOR SALE—FOR QUICK SALE WILL TAKE $1,500 for my 5 acre tract, located east of Downers Grove on the Burlington R. R.; unexcelled transportation. Two blocks from school. Best of land. Will sell for $200 less, balance easy monthly payments. This can't be duplicated for price and location. Act quick. Address D Y 340, Tribune.

FOR SALE—WE HAVE MANY CALLS FOR houses, bungalows, and small farms within 25 miles of Chicago. Will coöperate with Park Rider or Desplaines. REAL ESTATE MAN, advertising properties at our expense. LOEB-HAMMEL REALTY CO. (Not Inc.) 140 S. Dearborn-st. Phone Randolph 5728.

FOR SALE—BEAUTIFUL RIVER FOREST, opposite Forest Preserve; new 5 rm. strictly modern bungalow with attic room; hot water heat; large living room, fireplace and built in bookcases; furnace; price $9,500; terms $1,500 cash, balance 6 monthly payments. CH

REAL ESTATE—FARM LANDS.

Illinois.

Farms on Credit

WE OFFER FOR SALE some 40,000 acres as good land as can be found anywhere. No stumps or stones. It is located in Kalamazoo and Antrim counties, Mich. "BACK TO THE LAND" investors from every section are coming into this district and snapping up the fine bargains. We offer these excellent farms at prices which are only one or two years rent in the central states.

MOST ANY CROPS that thrive in Indiana, Illinois and Ohio will do well on our lands, besides many other crops those states will not produce. It is also ideal land for orchards, vineyards, cattle, sheep, truck farming and poultry raising.

WE ARE SELLING these lands at $15 to $25 per acre in tracts of from 10 to 160 acres and on very liberal terms; a small cash payment down and easy monthly payments, or annual if preferred. Liberal discount for all cash.

WE LOAN MONEY to settlers to build their new stock when the land is purchased. With each purchase we furnish insurance free, which protects your family in case of death. Warranty deed and abstract of title furnished with every purchase. WE MAINTAIN A FARM for the benefit of our customers, the rental of which will be cheerfully quoted on application. EARL SILL, Sheriff, Cassopolis, Mich.

INTERESTED IN THESE SPLENDID farms? Write for this booklet today or call at our office personally. Ask us about our excursion rates and dates.

Swigart Land Co.

1247 First Natl. Bank Bldg., Chicago, Ill.

THREE REAL FARMS.

For Sale—No. 46—24 acres, close to good town in Southern Michigan; land lays level and is productive, good 10 room house, 2 good barns, barn 28x40, fruit for family use. $3,500.

For Sale—No. 49—160 acres close to the city of Dowagiac, Mich.; good house, barn, silo and outbuildings; all under cultivation; well fenced, some fruit including plums, cherries, berries, grapes and apples. Immediate possession. Price, $12,000.

For Sale—No. 74—89 acres close to good town in Southern Michigan; 10 minutes' walk to school and inland lake, 10 minutes' walk to good building; large barn, poultry house, woven wire fences, dark loam soil, very productive—none better. Price, $8,000; half cash.

MICHIGAN FARM LAND INVESTMENT CO.,
Benton Harbor, Mich.

FOR SALE—IF YOU ARE WANTING A FINE lake property, with fine sand beach, and beautiful grove of timber along the banks of the lake, a lake that abounds with all kinds of fish that inhabit the waters of Michigan, a farm in southern Michigan than this one has about 10 rods from the house; the house has 6 rooms, with cellar; one barn 32x40, one barn 30x40, chicken house, hogshouse, cow shed and other buildings; soil is dark loam; 250 bearing fruit trees of the leading varieties; about 10 acres of small fruit, such as strawberries, raspberries, blackberries, currants, gooseberries, etc.; 2 acres of asparagus; 1 acre of rhubarb; 10 acres, 75 chickens, hog, horse; all farming tools; everything on this fine farm except the stock and implements; we will sell on easy payments to suit purchaser.
GEO. BRIDGES, Bangor, Mich.

FOR SALE—FARM, 80 ACRES; FENCED. good soil, level; 40 cleared, rest oak; all tillable; 3 blocks from R. R. station; 6 trains daily; 12 miles from booming town with 3 railroads; short haul to big city; 4 fine lakes (resort); finest bathing beaches, boating and fishing; 8 room house, fruit, shade; good barn, cattle, hogs, chickens; screened porches; large barn 8 to 10 tons hay; 10,000 ft. chicken park, coops; bearing orchard; soft water in house, ing; gas in house, lighted with gasoline lamps; 9 miles from Benton Harbor, Mich. Tel. 5342 Wilson-av. Phone Kildare 6150.

FOR SALE OR EXCH—HIGH CLASS CLEAR acre 111 farm, 60 miles south of Chicago; 6 miles from county seat; 130 acres in cultivation, balance pasture and timber; 10,000 ft. chicken park, coops; bearing orchard; soft water in house, ing; gas in house, lighted with gasoline lamps; 9 miles from Benton Harbor, Mich. Tel. 5342 Wilson-av. Phone Kildare 6150.

FOR SALE—GENTLEMAN'S COUNTRY home, 40 acres with fine brick residence, 10 rms., 17 acres in corn, city water, 2 acres in fruit, 6 rm. main house, bath, hot and cold water, electric lights, fine soft water; fine barn, good tenant house, 2 acres of black soil, paved streets and road to city, 5 cent fare, 30 min. ride; appreciating property; 1 mile to Evanston. Tel. No. 6 Evanston.

FOR SALE—260 A. MARTIN COUNTY, Minn., 10 acres from county seat; 200 acres in cult., rich soil; land lies nearly level; 6 rm. house, barn, etc.; handy to school and church; $4,000; $3,500 will consider. Owner, Box 162, Gd. Lake, Fla.

FOR SALE—160 A. BLACK LOAM FARM in Osceola county, Mich.; 6 miles from Hersey; 100 acres cult., rich soil; land lies nearly level; 6 rm. house, barn, etc.; handy to school and church; $4,000; $3,500 will consider. Owner, Box 162, Gd. Lake, Fla.

FOR SALE—160 ACRE FARM, JASPER county, Ind., 3 miles from Rensselaer; 120 ac. near Elkhart; $18,000, easy terms. 2 mod. houses, 2 barns, other outbuildings; home; take some trade. Address M 289 Tribune.

FOR SALE—400 ACRE FARM, JASPER county, Ind., 3 miles from Rensselaer; price $75 per acre; terms. FULLER & SON, 6902 Stony Island-av.

FOR SALE—99 A. VERY CHOICE WELL stock and everything on rented to suit. Beautifully located. Part terms. FLETCHER KNOX Ind.

FOR SALE—LIBERTY GROVE FARM, VERmilion county, north of Chrisman; buildings, soil, water and timber land. Price $17,500. Address W 489 Tribune.

FOR SALE—40 ACRE FARM; DAIRY FARM buildings; running water; electric lights; 7 miles from depot in Hinsdale; 20 minutes ride to Chicago on monthly ticket and 1 hour ride by trains daily on C. B. & Q. Call phone or write owner, Hinsdale 342 Wilson-av. Phone Kildare 6150.

FOR SALE—HAVE A 7 ACRE PIECE OF land facing south on hard road, 1 mile from Albany with a sewer in and paid for; a lovely place to raise chickens and truck garden and have a home close to schools and churches; 3 miles from depot in Hinsdale; 20 minutes ride to Chicago on monthly ticket and 1 hour ride by trains daily; terms down and terms if desired. This is the price if you will act quick; 1 mile from depot in Hinsdale; on the street from good neighbors; 20 minutes ride to Chicago on monthly ticket and 1 hour ride by trains daily on C. B. & Q. Call phone or write owner, Hinsdale 342 Wilson-av. Phone Kildare 6150.

FOR SALE—165 A. FRUIT, DAIRY AND stock farm; buildings, soil, water and other good buildings; fine $5,000 peach crop in sight; electric lights; 7 miles from depot in Hinsdale; on two stone roads and on interurban; 2 hours from Chicago; will sell stock and implements. M. P. Bristol, Ind.

FOR SALE—120 ACRES FINE LAND, 2 miles from good market in Southern Indiana; 2 story house; large stock barn; large stable; granary; good orchard; price $135 per acre. Terms. Price is first class condition; all of it. Price $135 per acre. Terms. HAYDEN & WENDELL, Evansville, Ind.

FOR SALE—80 ACRES FERTILE BOTTOM land; $2,591 worth of wheat raised alone taken from this farm; good 2 story house; 6 rms., steam and indoor toilet; ½ mile river from which to county seat town; 2 miles to R. R. station. STEELE, Knox, Ind.

FOR SALE—THE GRANDEST CHANCE EVER offered to get a good farm cheap, within 75 miles of Chicago, little money; can satisfy any reasonable party; this is your chance to get this snap. Address L 9 Tribune.

FOR SALE—40 FOR THE SAND DUNES lover; 6 room house, bath, hot water, barn, and chicken house, and orchard; good condition. Price $4,000; $2,000 cash. Owner, Bert R. Wilson, Box 5, Glen City near Keeler W. WM. WISEMAN.

FOR SALE OR EXCH—260 A. MARTIN COUNTY, Minn., 10 acres from county seat; 200 acres in cult., rich soil; land lies nearly level; 6 rm. house, barn, etc.; handy to school and church; $4,000; $3,500 will consider. Owner, Box 162, Gd. Lake, Fla.

FOR SALE—ALL SACRIFICE MY IMPROVED 120 ac. near Elkhart; $18,000, easy terms. 2 mod. houses, 2 barns, other outbuildings; home; take some trade. Address M 289 Tribune.

FOR SALE—400 ACRE FARM, JASPER county, Ind., 3 miles from Rensselaer; price $75 per acre; terms. FULLER & SON, 6902 Stony Island-av.

FOR SALE—99 A. VERY CHOICE WELL stock and everything on rented to suit. Beautifully located. Part terms. FLETCHER KNOX Ind.

FOR SALE—LIBERTY GROVE FARM, VERmilion county, north of Chrisman; buildings, soil, water and timber land. Price $17,500. Address W 489 Tribune.

FOR SALE—40 ACRE FARM; DAIRY FARM buildings; running water; electric lights; 7 miles from depot in Hinsdale; 20 minutes ride to Chicago on monthly ticket and 1 hour ride by trains daily; terms down and terms if desired. This is the price if you will act quick; 1 mile from depot in Hinsdale; on the street from good neighbors; 20 minutes ride to Chicago on monthly ticket and 1 hour ride by trains daily on C. B. & Q. Call phone or write owner, Hinsdale 342 Wilson-av. Phone Kildare 6150.

FOR SALE—BLACKLOAM TILE DRAINED AND GARDEN LAND within 20 miles of Chicago markets [where 6,000,000 daily food], on and near paved road; good 3 and 4 room buildings; under cultivation by experienced farmers; prices of gardens have helpful wives and families within reach; will do. Refer to editorial in Chicago Tribune to Fred associate editor Prairie Farmer to good medal for the largest potato exhibit at Panama-Pacific Exposition; to L. practical gardener [who is also Illinois Senator] and to many others; Chicago Title & Trust Co. is as good as the best in the land.

Men who have bought from us will tell you how well we have gotten along together; ask Wheeling and Northfield [where Wheeling is] and Wheeling [where Milwaukee-av. ends]; ask Rangeley & PEARSONS INVESTMENT CO.,
1140 Evanston. Tel. No. 6 Evanston.

FOR SALE—GENTLEMAN'S COUNTRY home, 40 acres with fine brick residence, 10 rms., 17 acres in corn, city water, 2 acres in fruit, 6 rm. main house, bath, hot and cold water, electric lights, fine soft water; fine barn, good tenant house, 2 acres of black soil, paved streets and road to city, 5 cent fare, 30 min. ride; appreciating property; 1 mile to Evanston. Tel. No. 6 Evanston.

FOR SALE—IF YOU ARE WANTING A FINE lake property, with fine sand beach, and beautiful grove of timber along the banks of the lake, a lake that abounds with all kinds of fish that inhabit the waters of Michigan, a farm in southern Michigan than this one has 6 rooms, with cellar; one barn 32x40, one barn 30x40, chicken house, hogshouse, cow shed and other buildings; soil is dark loam; 250 bearing fruit trees of the leading varieties; about 10 acres of small fruit, such as strawberries, raspberries, blackberries, currants, gooseberries, etc.; 2 acres of asparagus; 1 acre of rhubarb; 10 acres, 75 chickens, hog, horse; all farming tools; everything on this fine farm except the stock and implements; we will sell on easy payments to suit purchaser.
GEO. BRIDGES, Bangor, Mich.

FOR SALE—FARM, 80 ACRES; FENCED. good soil, level; 40 cleared, rest oak; all tillable; 3 blocks from R. R. station; 6 trains daily; 12 miles from booming town with 3 railroads; short haul to big city; 4 fine lakes (resort); finest bathing beaches, boating and fishing; 8 room house, fruit, shade; good barn, cattle, hogs, chickens; screened porches; large barn 8 to 10 tons hay; 10,000 ft. chicken park, coops; bearing orchard; soft water in house, ing; gas in house, lighted with gasoline lamps; 9 miles from Benton Harbor, Mich. Tel. 5342 Wilson-av. Phone Kildare 6150.

FOR SALE OR EXCH—HIGH CLASS CLEAR acre 111 farm, 60 miles south of Chicago; 6 miles from county seat; 130 acres in cultivation, balance pasture and timber; 10,000 ft. chicken park, coops; bearing orchard; soft water in house, ing; gas in house, lighted with gasoline lamps; 9 miles from Benton Harbor, Mich. Tel. 5342 Wilson-av. Phone Kildare 6150.

FOR SALE—BIGGEST BARGAIN EVER OFfered; 93 acre farm, 70 a. blow land, bal. timber; 7 room house, large barn, etc., $4,500; $1,000 will handle; $3,000 mtge. at 5%. Address A E 123 Tribune.

FOR SALE—1,600 ACRE FARM, FENCED and with buildings in Missouri; $20 per acre. 224 New Roads, Louisiana.

FOR SALE—DESIRABLE LAKE COUNTY farm. E. BILLS, Zion, Ill.

Indiana.

FOR SALE—23½ ACRES, NEAR MICHIGAN; 5 minutes' ride on elec. r. r. to city; given in trade for unimproved land; 12 in cultivation, crops all go with place; bal. good 6 room house, barn, chicken house, etc.; fine horses, 2 cows, 75 chickens; all go with place; 3 miles from Michigan City; possession at once; selling on account of owner; terms; price $5,000; $4,000 cash will handle. Address A E 124 Tribune.

FOR SALE—165 A. FRUIT, DAIRY AND stock farm; buildings, soil, water and other good buildings; fine $5,000 peach crop in sight; electric lights; 7 miles from depot in Hinsdale; on two stone roads and on interurban; 2 hours from Chicago; will sell stock and implements. M. P. Bristol, Ind.

FOR SALE—120 ACRES FINE LAND, 2 miles from good market in Southern Indiana; 2 story house; large stock barn; large stable; granary; good orchard; price $135 per acre. Terms. Price is first class condition; all of it. Price $135 per acre. Terms. HAYDEN & WENDELL, Evansville, Ind.

FOR SALE—80 ACRES FERTILE BOTTOM land; $2,591 worth of wheat raised alone taken from this farm; good 2 story house; 6 rms., steam and indoor toilet; ½ mile river from which to county seat town; 2 miles to R. R. station. STEELE, Knox, Ind.

FOR SALE—THE GRANDEST CHANCE EVER offered to get a good farm cheap, within 75 miles of Chicago, little money; can satisfy any reasonable party; this is your chance to get this snap. Address L 9 Tribune.

FOR SALE—40 FOR THE SAND DUNES lover; 6 room house, bath, hot water, barn, and chicken house, and orchard; good condition. Price $4,000; $2,000 cash. Owner, Bert R. Wilson, Box 5, Glen City near Keeler W. WM. WISEMAN.

FOR SALE OR EXCH—260 A. MARTIN COUNTY, Minn., 10 acres from county seat; 200 acres in cult., rich soil; land lies nearly level; 6 rm. house, barn, etc.; handy to school and church; $4,000; $3,500 will consider. Owner, Box 162, Gd. Lake, Fla.

FOR SALE—160 A. BLACK LOAM FARM in Osceola county, Mich.; 6 miles from Hersey; 100 acres cult., rich soil; land lies nearly level; 6 rm. house, barn, etc.; handy to school and church; $4,000; $3,500 will consider. Owner, Box 162, Gd. Lake, Fla.

FOR SALE—ALL SACRIFICE MY IMPROVED 120 ac. near Elkhart; $18,000, easy terms. 2 mod. houses, 2 barns, other outbuildings; home; take some trade. Address M 289 Tribune.

FOR SALE—400 ACRE FARM, JASPER county, Ind., 3 miles from Rensselaer; price $75 per acre; terms. FULLER & SON, 6902 Stony Island-av.

FOR SALE—99 A. VERY CHOICE WELL stock and everything on rented to suit. Beautifully located. Part terms. FLETCHER KNOX Ind.

FOR SALE—LIBERTY GROVE FARM, VERmilion county, north of Chrisman; buildings, soil, water and timber land. Price $17,500. Address W 489 Tribune.

FOR SALE—40 ACRE FARM; DAIRY FARM buildings; running water; electric lights; 7 miles from depot in Hinsdale; 20 minutes ride to Chicago on monthly ticket and 1 hour ride by trains daily on C. B. & Q. Call phone or write owner, Hinsdale 342 Wilson-av. Phone Kildare 6150.

FOR SALE—ALL SACRIFICE 280 ACRES; good grain farm; good buildings; close to Knox Ind. MOORE BROS., 39 S. La Salle-st.

Iowa.

FOR SALE—WONDERFUL BARGAIN IN 240 miles south Des Moines fine buildings, $18,000, 9 years; will handle till March 1st and sacrifice this season's crop. Full particulars. C. O., 214, 5 No. La Salle. Frank.

FOR SALE—80 ACRE FARM, 2 BLOCKS from town, and r. r. depot; horses, cows, hogs, chickens, implements, grain; 40 acres tillable; 30 barres, fruit trees, barn; a stream runs through the land; 20 acres in timber; 10 acres in meadow; all in cultivation; 1 mile to school; on easy terms. See OWNER, 3818 N. Halsted-st.

FOR SALE—BIGGEST BARGAIN EVER OFfered; 93 acre farm, 70 a. blow land, bal. timber; 7 room house, large barn, etc., $4,500; $1,000 will handle; $3,000 mtge. at 5%. Address A E 123 Tribune.

FOR SALE—1,600 ACRE FARM, FENCED and with buildings in Missouri; $20 per acre. 224 New Roads, Louisiana.

FOR SALE—DESIRABLE LAKE COUNTY farm. E. BILLS, Zion, Ill.

Indiana.

FOR SALE—23½ ACRES, NEAR MICHIGAN; 5 minutes' ride on elec. r. r. to city; given in trade for unimproved land; 12 in cultivation, crops all go with place; bal. good 6 room house, barn, chicken house, etc.; fine horses, 2 cows, 75 chickens; all go with place; 3 miles from Michigan City; possession at once; selling on account of owner; terms; price $5,000; $4,000 cash will handle. Address A E 124 Tribune.

FOR SALE—165 A. FRUIT, DAIRY AND stock farm; buildings, soil, water and other good buildings; fine $5,000 peach crop in sight; electric lights; 7 miles from depot in Hinsdale; on two stone roads and on interurban; 2 hours from Chicago; will sell stock and implements. M. P. Bristol, Ind.

FOR SALE—120 ACRES FINE LAND, 2 miles from good market in Southern Indiana; 2 story house; large stock barn; large stable; granary; good orchard; price $135 per acre. Terms. Price is first class condition; all of it. Price $135 per acre. Terms. HAYDEN & WENDELL, Evansville, Ind.

FOR SALE—80 ACRES FERTILE BOTTOM land; $2,591 worth of wheat raised alone taken from this farm; good 2 story house; 6 rms., steam and indoor toilet; ½ mile river from which to county seat town; 2 miles to R. R. station. STEELE, Knox, Ind.

FOR SALE—THE GRANDEST CHANCE EVER offered to get a good farm cheap, within 75 miles of Chicago, little money; can satisfy any reasonable party; this is your chance to get this snap. Address L 9 Tribune.

FOR SALE—40 FOR THE SAND DUNES lover; 6 room house, bath, hot water, barn, and chicken house, and orchard; good condition. Price $4,000; $2,000 cash. Owner, Bert R. Wilson, Box 5, Glen City near Keeler W. WM. WISEMAN.

FOR SALE OR EXCH—260 A. MARTIN COUNTY, Minn., 10 acres from county seat; 200 acres in cult., rich soil; land lies nearly level; 6 rm. house, barn, etc.; handy to school and church; $4,000; $3,500 will consider. Owner, Box 162, Gd. Lake, Fla.

FOR SALE—160 A. BLACK LOAM FARM in Osceola county, Mich.; 6 miles from Hersey; 100 acres cult., rich soil; land lies nearly level; 6 rm. house, barn, etc.; handy to school and church; $4,000; $3,500 will consider. Owner, Box 162, Gd. Lake, Fla.

FOR SALE—ALL SACRIFICE MY IMPROVED 120 ac. near Elkhart; $18,000, easy terms. 2 mod. houses, 2 barns, other outbuildings; home; take some trade. Address M 289 Tribune.

FOR SALE—400 ACRE FARM, JASPER county, Ind., 3 miles from Rensselaer; price $75 per acre; terms. FULLER & SON, 6902 Stony Island-av.

FOR SALE—99 A. VERY CHOICE WELL stock and everything on rented to suit. Beautifully located. Part terms. FLETCHER KNOX Ind.

FOR SALE—LIBERTY GROVE FARM, VERmilion county, north of Chrisman; buildings, soil, water and timber land. Price $17,500. Address W 489 Tribune.

FOR SALE—40 ACRE FARM; DAIRY FARM buildings; running water; electric lights; 7 miles from depot in Hinsdale; 20 minutes ride to Chicago on monthly ticket and 1 hour ride by trains daily on C. B. & Q. Call phone or write owner, Hinsdale 342 Wilson-av. Phone Kildare 6150.

FOR SALE—ALL SACRIFICE 280 ACRES; good grain farm; good buildings; close to Knox Ind. MOORE BROS., 39 S. La Salle-st.

Iowa.

FOR SALE—WONDERFUL BARGAIN IN 240 miles south Des Moines fine buildings, $18,000, 9 years; will handle till March 1st and sacrifice this season's crop. Full particulars. C. O., 214, 5 No. La Salle. Frank.

FOR SALE—CHOICE 950 A. FARM AT $85 per acre; 2 sets buildings; price $85 per acre; terms. HIPPLE & CLARK, Washington-st.

FOR SALE—1,600 ACRE FARM, FENCED and with buildings in Missouri; $20 per acre. 224 New Roads, Louisiana.

REAL ESTATE—FARM LANDS.

Michigan.

HIGH CLASS FARM

120 MILES FROM CHICAGO.

At an exceptional bargain.

500 acres excellent soil, one of the finest improved farms in the county; fenced and cross fenced with wire fencing.

Spring water, stream runs through the land; 10 room brick residence, completely furnished; manager's house, tenant's house, fourth size splendid modern barns, silos, hog house, corn cribs, pump house, windmill, gasoline engine; complete equipment farm machinery, implements, wagons, etc.; five teams of horses, 35 head of cattle; three miles from two large towns; the improvements alone would cost $35,000 to duplicate; price $65,000 including all personal property; terms, $25,000 cash, balance can run five years.

W. K. YOUNG & BRO.,
140 S. DEARBORN-ST. EXCL. AGT.

FOR SALE—FULLY EQUIPPED DAIRY AND grain farm; good improvements; 60 miles east of Chicago; 70 head of registered Holsteins, 16 horses, 2 brood sows, 16 shoats, 80 acres of wheat, 30 acres oats, 100 acres corn; good implements. For further particulars write ARTHUR N. BIRKHOLZ, New Buffalo, Mich.

FOR SALE—ONE OF BEST FARMS IN Mich., 400 acres; near Jackson; stocks, tools, fine Chicago property. J. Chas. Barber, 104 E. 35th, Chicago.

FOR SALE—IF YOU WISH TO SEE ONE OF southern Michigan's finest 40 a., photos of the buildings on this 40 a., and booklet and map of the fruit belt, write Geo. Bridges, Bangor, Mich., free.

FOR SALE—MICH. FRUIT, GRAIN AND chicken farms, 10 to 80 acres; all money makers; write confidentially low prices. FLETCHER, 453 W. 63d-st.

FOR SALE—KALAMAZOO COUNTY FARMS. List and description mailed on request.
PARKER & BIBBIN, Galesburg, Mich.

Missouri.

FOR SALE—18 40 ACRE TRACTS, OR 720 acres, best Mississippi river sediment soil; protected by levee; drainage ditch through land; will sell in tracts of forty (40) acres up for a payment of $500 on each forty, and $42 per month for sixty (60) months with usual rate of interest; located in Mississippi county in the Charleston, District of Southeast Missouri; many other farms for sale or exchange. Frank R. Ashby, Charleston, Mo.

Mississippi.

FOR SALE—CUPPER FARM LANDS IN Lincoln and Lawrence counties; we own and sell direct to you land adapted to dairy and general farming; good water, markets, schools, and R. R. transportation.
J. W. HERRIOTT.
154 W. Randolph-st., Chicago, Ill.

FOR SALE—2,600 ACRES FINE LAND ON the M. & O. R.R., north of Meridian, Miss.; grows all crops; clay subsoil; title perfect; will trade for Chicago income; $15 acre. Address A E 186, Tribune.

Montana.

FOR SALE—BIG MONEY IN CATTLE AND sheep. 3,000 acres, 15 miles from Butte. Excellent buildings, with electric light and power. Fenced and cross fenced. 250 acres now in alfalfa; 2,000 acres ready for plow. Will pasture 6,000 sheep winter and summer. Adjoining government range gives summer feed. Northern Pacific shipping point. Will consider trade for income properties. See Mr. Stocks.
CHANDLER, HILDRETH & CO.,
Central 5151. 56 W. Washington-st.

FOR SALE—EN BLOC OR LARGE TRACTS 47,000 acres agricultural and grazing land. Montana winter wheat, diversified farming. Alfalfa, corn, etc. C. H. & CARROLL, INC., Owner, St. Paul, Minn.

Nebraska.

MUST BE SOLD.

Ranch, 4,080 acres, Brown county, Neb. One of the finest ranches for sale. See E. P. Skillman Home Ranch. Located about 5 miles northwest of Long Pine and 10 miles from Ainsworth. Will sell 1,000 acres or more. Will sell 640 acres or more. We offer same at low price of $35 an acre; $40,000 cash balance easy terms. Write for details. BARNEY LAND CO., 303 Commerce Bldg., Kansas City, Mo.

New York.

FOR SALE—168 ACRES; A BARGAIN; ONE of the best farms in Madison County, N. Y., within 1¼ miles of station and village; 9 room house, barn 40x85, horse barn, silo and other buildings, including 18 high grade cows, 5 horses, and young stock, implements, tools and all farm machinery; nearly new. Wish to retire; $12,000.
H. J. VAN WYK, Erieville, New York.

FOR SALE—300 ACRES, LEVEL, NEAR station, N. Y. state; house, barns, water; 85 cows, horses, machinery; $27,000; cash $5,000. Bristone Farms, 116 Nassau, N.Y.City.

North Dakota.

FOR SALE—OR EXCH.—480 ACRES.

Dickinson, N. D., black land, no inc., $35; also 2 N. S. corners, 106 ft., no inc., $7,500; these are good and will be worth $23,000 in farm property, or spt. property or other ppty. WM. D. MURDOCK & CO., 17 N. La Salle. See Mr. Brannan. Main 3890.

Ohio.

FOR SALE—CHOICE IMPROVED STOCK and dairy farms in N. W. Ohio and Southern Mich., $100 to $200 per acre; better than raising corn; less investment. Reasonable terms. Write for description and price today.
POTTER & QUINCE, Defiance, O.

Oklahoma.

FOR SALE—320 ACRES BEST QUALITY bottom land, well improved; price $40,000; 1-3 cash.
BURWELL & BURWELL, Enid, Okla.

Texas.

FOR SALE—PART OF MY IRRIGATED farm in lower Rio Grande valley, $300 per acre. Address owner, WILMOT, 2075½ Main-st., Fort Worth, Tex.

FOR SALE—BUY TEXAS LAND TODAY—5 acres in Brewster Co., $100, payable $20 down, $10 per month. Texas Land Co., 620 Chemical Bldg., St. Louis, Mo.

Washington.

THE CREAM OF THE WEST.

Ideal farm home in the heart of the famous Palouse country of Washington, where wheat yields from 40 to 60 bushels per acre, and has raised 200 bushels of corn, averaging on 100 acre field, 73 bushels per acre; tame grasses of every variety; small grains of all kinds; fruit and vegetables. The buildings consist of a magnificent 12 room colonial home, finished in hardwood throughout, beautifully designed; electric lights, hot and cold water heating plant, slate roof. This home could not be built today for less than $35,000 and it is in first class condition. It is surrounded by a beautiful park with shrubbery of all kinds. The outbuildings consist of a large horse stable, cow barns, hog houses, chicken houses, corn crib, implement shed, garage, first class servants' house. All buildings equipped with electricity and in first class condition. Farm is fenced and cross-fenced with cedar posts and woven wire and about one-half of it hogtight. This farm must be seen to be appreciated, and before I mind it is under a high state of cultivation and will raise crops equal to any farm that can be found in the Palouse country. Price and terms are reasonable, and we invite you to look this property over. This is a bargain. We only have this farm for sale for a short time.

For further particulars write to:
GREAT EASTERN LAND CO.,
Fredericksburg, Va.

VIRGINIA FARMS.

Go back to the farm and own one of the most productive tracts of land that can be found anywhere in the United States today. Virginia offers opportunity to the investor or the man who wants to own his own farm. We have 50,000 acres of land which we own and control, in farms ranging from 40 acres and upwards, close to railroads, markets, churches, and schools, and in the best climate that can be found in the United States. These lands are located in the Rappahannock Valley of Virginia, where crop failures are unknown; where you raise all kinds of small grain, corn, clover, and tame grasses without irrigation; fruit of nearly every variety; vegetables of all kinds, and have the best markets for everything you produce.

We make a special rate to landseekers. Write us today for our rates.
GREAT EASTERN LAND CO.,
Fredericksburg, Va.

FOR SALE—774 ACRES NEAR NORFOLK, Va., on a mlsedam road; all surveyed, cleared, drained; a railroad with private siding; a small navigable canal; an old farm house; good water and electricity; soil grows two crops, anything, grains, potatoes, light leaf tobacco; an ideal climate and near one of the big ports of the east coast and bound to grow rapidly; $125 an acre; ½ cash, balance to suit. I am the owner; no agents. Do you want a long growing season with no danger of frosts and an ocean breeze in summer; a delightful winter climate and 14 to 20 cents more a bu for grain? Come on down to the east coast. Address K 79. Tribune.

FOR SALE—494 ACRES OF GOOD FARMing land; lies well with plenty of water; about half cleared; excellent creek flats; no improvements; 4 miles from R. R. station; on county road. For immediate cash sale will take $12 per acre. MRS. D. M. TRICE, Charlottesville, Va.

FOR SALE OR EXCHANGE—A PLEASANT home of 8½ acres; 8 room house, with fine lawn and shade trees; barn suitable for garage, stable, and chicken house; good soil, fruit, and shrubbery; location good; blocks from state normal school [Southern Wisconsin]. Would like to buy small farm and exchange for a small bungalow cows and vegetables. The buildings consist of a magnificent 12 room colonial home, finished in hardwood throughout, beautifully designed; electric lights, hot and cold water heating plant, slate roof. This home could not be built today for less than $35,000 and it is in first class condition. It is surrounded by a beautiful park with shrubbery of all kinds. The outbuildings consist of a large horse stable, cow barns, hog houses, chicken houses, corn crib, implement shed, garage, first class servants' house. All buildings equipped with electricity and in first class condition. Farm is fenced and cross-fenced with cedar posts and woven wire and about one-half of it hogtight. This farm must be seen to be appreciated, and before I mind it is under a high state of cultivation and will raise crops equal to any farm that can be found in the Palouse country. Price and terms are reasonable, and we invite you to look this property over. This is a bargain. We only have this farm for sale for a short time.

For further particulars write to:
GREAT EASTERN LAND CO.,
Fredericksburg, Va.

REAL ESTATE—FARM LANDS.

Wisconsin.

"HELP"

Most of the farms in this great dairy section of Wisconsin are OPERATED WITHOUT HIRED HELP. Mr. Joseph Loeb of Medford writes us: "I don't think that there are a few of the farmers here employ help this is that the farms are small—mostly 80 acres, and can be handled by the owner alone.

Our Mr. H. D. Boyd of Merrill writes us: "I own 160 acres of the active operating farms employ help outside of that furnished by their own family. The average farm here is 80 to 160 acres. The farmer has employment the whole year around—farming and milking in Summer, wood cutting, clearing land, and milking in Fall and Winter. The cream and cheese check here are the great mortgage lifters."

SEE FOR YOURSELF.

LISTS AND LITERATURE FREE.

We also sell live stock on terms. Our farms in TAYLOR, LINCOLN and LANGLADE, MARATHON, PRICE, CLARK and other counties range from $50 to $125 per acre. IMMEDIATE POSSESSION. FARMS planted, with stock, ready to GO ON NOW.

LOEB-HAMMEL
REALTY CO. [not inc.],
843-4 Marquette Bldg. 140 S. Dearborn-st. Chicago.

FOR SALE—THIS ANNOUNCES THE OPENing in Marinette county of some of the best new lands we have been able to offer for colonization. Lands advance in price as settlement here the largest number of settlers are locating. We believe that place is Marinette county; practically first choice lands are found in new tracts. Start for our WAUSAUKEE, Wis., office now. Write today for a copy of our publication, LANDSEEKERS' GUIDE, which gives full information free.
SKIDMORE LAND CO., 442 Skidmore Bldg., Marinette, Wis.

FOR SALE OR EXCHANGE—A PLEASANT home of 8½ acres; 8 room house, with fine lawn and shade trees; barn suitable for garage, stable, and chicken house; good soil, fruit, and shrubbery; location good; blocks from state normal school [Southern Wisconsin]. Would like to buy small farm and exchange for a small bungalow cows and vegetables. The buildings consist of a magnificent 12 room colonial home, finished in hardwood throughout, beautifully designed; electric lights, hot and cold water heating plant, slate roof. This home could not be built today for less than $35,000 and it is in first class condition. It is surrounded by a beautiful park with shrubbery of all kinds. The outbuildings consist of a large horse stable, cow barns, hog houses, chicken houses, corn crib, implement shed, garage, first class servants' house. All buildings equipped with electricity and in first class condition. Farm is fenced and cross-fenced with cedar posts and woven wire and about one-half of it hogtight. This farm must be seen to be appreciated, and before I mind it is under a high state of cultivation and will raise crops equal to any farm that can be found in the Palouse country. Price and terms are reasonable, and we invite you to look this property over. This is a bargain. We only have this farm for sale for a short time.

For further particulars write to:
GREAT EASTERN LAND CO.,
Fredericksburg, Va.

Wisconsin.

"HELP"

Most of the farms in this great dairy section of Wisconsin are OPERATED WITHOUT HIRED HELP. Mr. Joseph Loeb of Medford writes us: "I don't think that there are a few of the farmers here employ help this is that the farms are small—mostly 80 acres, and can be handled by the owner alone.

Our Mr. H. D. Boyd of Merrill writes us: "I own 160 acres of the active operating farms employ help outside of that furnished by their own family. The average farm here is 80 to 160 acres. The farmer has employment the whole year around—farming and milking in Summer, wood cutting, clearing land, and milking in Fall and Winter. The cream and cheese check here are the great mortgage lifters."

SEE FOR YOURSELF.

LISTS AND LITERATURE FREE.

We also sell live stock on terms. Our farms in TAYLOR, LINCOLN and LANGLADE, MARATHON, PRICE, CLARK and other counties range from $50 to $125 per acre. IMMEDIATE POSSESSION. FARMS planted, with stock, ready to GO ON NOW.

LOEB-HAMMEL
REALTY CO. [not inc.],
843-4 Marquette Bldg. 140 S. Dearborn-st. Chicago.

REAL ESTATE—FRUIT LANDS.

FOR SALE—ORCHARD; WILL PAY $25,000 a year. Owner forced to sell 1920 crop; fine prize apples and fruit orchard and vineyard in Michigan fruit belt, just outside of Battle Creek; about 2,000 to 2,500 bearing fruit and acre vineyard; reasonable payment by fruit man accepted; a gold mine for some one. FRANKLIN-BROWNE, 4536 Drexel-blvd., Chicago.

REAL ESTATE—COUNTRY.

IDEAL LOCATION FOR an all the year round Country City home and high productive farm.

"45 minutes' ride by motor from the loop." Asphalt and macadam road right to the property; 80 acres fronting on 2 main section line streets.

3½ miles west of the city limits, mile south of 95th-st.

Deep, black soil, equal to the best Illinois land; fenced with wire fencing on iron posts; the entire farm is surrounded by rows of trees, elm, ash, maple, Norway pine, black Spanish, and cottonwoods, osage orange hedges.

These trees were laid out 60 years ago and are the most beautiful and perfect trees in Cook county; orchard; old improvements of little value.

In the line of city's growth and development, insuring large increase in value.

Price $3,000, worth $5,000.

$10,000 cash, bal. 5 years.

W. K. YOUNG & BRO.,
140 S. DEARBORN-ST.

BEAUTIFUL COUNTRY HOME ON LAKE GENEVA.

Delightfully situated, surrounded by fine homes; 10 acres; 300 feet of lake frontage; ground beautifully terraced; forest trees, shrubbery, flower garden, orchard, grape arbor; strictly modern residence, best of cement construction; spacious and elegant interior, 12 rooms, 3 baths, 3 bathrooms, electric light, gas, hot water heat, hardwood floors and porches; rooms all front on lake; two story garage, chauffeur's quarters; horse barn, cow barn, icehouse, vegetable garden. The improvements are comparatively new and in perfect condition; was erected as an all the year round home.

Property would cost $125,000 to reproduce. Price $55,000. Terms to suit purchaser.

W. K. YOUNG & BRO.,
140 S. Dearborn-st.
Exclusive Agents.

GOOD COUNTRY HOME, Exceptionally Low Price.

10 acres fine level land. 7 room new brick and frame residence, concrete foundation, cement floor in basement; front porch concrete and brick; size 8x34; chicken house of brick; frame barn, size 24x36; 2½ years old; located on main road, 2 blocks from depot, churches, schools, and stores. 60 miles outside of Chicago; 2 miles from main city of Flowers and shrubbery. Possession any time. Price $5,950; mtg. $1,600, 2 years' time; $2,000 cash; balance $2,350.

FOR SALE—AT HALF PRICE, TO CLOSE an estate, 320 A. IN PLATTE COUNTY, Neb., a. in Wisconsin, $6 a. 440 a. in Minnesota, $4 a. 240 a. in Iowa, $65 a. A. CONGER & CO. 1223 W. Madison-st., Chicago.

REAL ESTATE—FARM LANDS.

Wisconsin.

OTTER LAKE SETTLEMENT

WHERE

you will find low priced timber land and good soil. Good farm lands in districts where climate and rainfall are favorable may be bought only at prices

REAL ESTATE FOR EXCHANGE

Miscellaneous.

WANTED—SOUTHERN PLANTATION — AN elderly planter has recently come into ownership of valuable coal property just going into operation; it will clear yearly 100% net on present valuation. $300,000; large acreage, six workable seams, including "No. 1," "State," "Blue Gem," 4 feet and clean six foot vein now open. Property conceded best in country; clear of encumbrance; not an operator, he wants to trade half interest for plantation. Box 102, Reidsville, Ga.

TO EXCHANGE—WE HAVE EQUITY IN good locations to exchange for vacant or small farm. (Swartz.)

R. C. RUSSELL, & CO.,
1346 E. 63d-st. Hyde Park 2976.

WILL EXC. FOR CHICAGO PROPERTY MY modern Mackinac Island res., overlooking lake; contains 14 rms., 2 baths; completely furnished; property cost $12,000; will sacrifice for $7,000. Address F I, 944, Tribune.

WANT EQUITY IN CHICAGO REAL ESTATE; have 8-2-6-48 7 pass. Pierce-Arrow overhauled, repainted, California top, value $5,000. Give complete details of property. Address C S 289, Tribune.

WE HAVE SOME WONDERFULLY AT tractive city and farm properties for exchange. What have you to offer?

E. B. WOOLF & CO., 64 W. Randolph-st.

WANTED—PROPERTIES AND FARMS FOR exchange; can match any trade; state your wants for what you don't want; describe fully. Arthur C. Lueder, 40 N. Dearborn-st.

WANTED — NORTHWEST SIDE VACANT suitable for bungalow in ex hange for equities in improved. A. J. ROCKMAN, 111 W. Washington-st.

REAL ESTATE EXCHANGED—
Any Kind—Anywhere.
CHAS. ROHM, 38 S. Dearborn. Rand. 7618.

REAL ESTATE LOANS.

MORTGAGE RENEWALS

On property north of Fullerton-av., east of 48th-av., are desired by

LAKE VIEW TRUST & SAVINGS BANK,
LINCOLN AND BELMONT-AV.
At terms that will save you money.

H. O. STONE & CO.

In high grade CHICAGO and SUBURBAN REAL ESTATE MORTGAGES and BOND ISSUES we desire to place an unlimited amount of money at market rates. Building loans and bond issues a specialty. Chicago first mortgage bonds for sale.
Phone Main 1865. 111 W. Washington.

$200 TO $5,000 LOANS

on vacant or improved Chicago or suburban. FIRST MORTGAGES BOUGHT AND SOLD

ARTHUR C. LUEDER,
40 N. Dearborn-st., cor. Washington.

THE PEOPLES TRUST AND SAVINGS BANK,

MICHIGAN-AV. AND ADAMS-ST.
Loans on improved Chicago real estate; also farm loans and building loans.

TRUSTEE OF ESTATE.

Will make mortgage loans direct with owners. Reasonable rates. Might consider purchasing choice income real estate. Address A E 225, Tribune.

SECOND MORTGAGE LOANS

made in one day. Low rates, easy payments. We buy first loan on mortgages already made. See us first. Save money. SIMMONS BROS., 69 W. Washington-st. Randolph 3000.

WANTED—1ST MORTGAGE OR BOND IS sue of $30,000, 5 yrs., 6%. Will pay 2% commission. Secured by modern blvd. apt. bldg., valued at $65,000. Cent. 5561. H. W. SISSON & CO., Tribune Bldg.

GREENEBAUM SONS' BANK AND TRUST Co.—First class Chicago mort.ages and bonds, bearing 6 per cent for sale, $100, $500, $1,000 and upward. Send for list No. 1. corner La Salle and Madison-sts.

UNION TRUST COMPANY—
111 S. Dearborn-st Central 5323.
Select first mortgage bond issues; apartment, hotel and industrial properties; denomination $100, $500, $1,000.

BUILDING LOANS A SPECIALTY.
On Chicago's real estate at lowest rates.
ARTHUR C. McCORMICK & CO.,
133 W. Washington-st. Phone Main 1010.

WOULD LIKE TO HEAR FROM PRIVATE party having $5,000 to loan on good substantial 2 flat; repayment $600 per year for 5 years, balance in 5 years. Address A C 71, Tribune.

HYDE PARK AND SOUTH SHORE BUILDing and RENEWAL LOANS. LOWEST RATES. PROMPT REPLIES.
HYDE PARK STATE BANK,
53d-st. and Lake Park-av.

HOME BANK AND TRUST CO.,
Ashland and Milwaukee-ave.
Special fund at 5% on deposits.

LOAN WANTED FROM PRIVATE PARTY $13,000 on 6 flats, in very good condition; good security; will pay 7%. $5,000. balance appraisal. Address A C 70, Tribune.

First and second MORTGAGES MADE satisfactory dealings. B. F. GOODMAN, 111 W. Washington-st. Franklin 3524.

WILL PAY CASH FOR YOUR EQUITY OR payment real estate contract. 3d mort.ages, improved or vacant. WM. F. PELHAM & CO., 810 Harris Trust Bldg.

BLDG. LOANS, RENEWALS, BOND ISSUES
GEORGE C. STAMM,
1200 1st Nat. Bank Bldg. Randolph 2088.

G. H. SCHAFFNER & CO., 10 S. LA SALLE
Telephone Franklin 3200.
REAL ESTATE LOANS. LOWEST RATES.

MONEY TO LOAN ON IMPROVED CHICAGO real estate. WM. F. KERFOOT & CO., 58 and 60 W. Washington-st.

WANTED—$31,000 LOAN ON NEARLY NEW 2-flat building. Rents $9,000. Address L 227, Tribune.

WANTED—$1,000 LOAN AS FIRST MORTgage on modern cottage; paved street. Call 4353.

TO LOAN—SPECIAL FUND IN AMOUNTS $500 to $5,000 at 6%.
WEART & CO., 25 N. Dearborn-st.

DOWNTOWN REAL ESTATE LOANS WITH out commission. Northern Mutual Life Ins. Co. WM. SCOTT BOND
CHOICE Dearborn real estate loans made and Savings Bank, 5009 Chicago Ave.

LOANS ON REAL PROPERTY AT BEST rates.
WM. A. BOND & CO., 23 N. Dearborn-st.

FIRST MORTGAGE LOANS.
EDGAR M. SNOW & CO.,
120 W. Washington-st.

WANTED—$5,000 LOAN; CHOICE MODern stone and brick residence; fine location, Woodlawn Address A E 314, Tribune.

WANTED LOAN $14,000; 5 APT. LOAN $5,500; 2 apt.; N. S. Address M 214, Tribune.

2D MORTGAGE LOANS. ANY AMT. 6%. on improved city real estate; easy terms. A. E. WESTMAN & SON, 139 Clark-st.

2D MTG LOANS MADE ON GOOD CONDITIONS. Mtg. Banker, 8 S. Dearborn. Central 6810.

FIRST MORTGAGE LOANS. 4% to 6%. all modern flat properties. HALSTED STREET STATE BANK, 6918 S. Halsted-st.

MONEY TO LOAN ON NORTH SHORE property. MASON & SMART, 1588 Lincoln-ave. Evanston. Tel. Greenleaf 272.

WANTED—$17,000 LOAN AT 5% ON modern 12 flat bldg.; rents $2,700; principals only. Address A C 31, Tribune.

WANTED—$20,000 CASH; WANT FIRST mtg.; N. S. ppty. Address M 207, Tribune.

WANTED—$10,000 LOAN ON DIAMOND mtg.; year. Address M 485, Tribune.

WANTED—LOANS FROM PRIVATE MADE
McGUIRE & ORR, 69 W. Washington-st.

LOANS—PERSONAL PROPERTY.

FIRST STATE PAWNERS' SOCIETY, 27 W. Jewelry, silverware and liberty bonds in amounts from $1 to $1,000; interest 1% per month; no other charges.

J. F. FARWELL, President.
JOHN G. SHEDD, Vice President.
JOHN W. SCOTT, Vice President.
FRANK H. JONES, City Director.

25% OF VALUE LOANED ON DIAMONDS in proportion on Watches, Jewelry and Antiques. Low rates. Established 40 years.
CHARLES MOE COMPANY, 35 W. Adams-st.

MORTGAGES.

MORTGAGES FOR SALE — HIGH CLASS Second Mortgages, netting 15 to 20% secured by improved Northwest Side real estate. Guaranteed titles. Investigate all mortgages guaranteed. Call or phone for complete information.

FOREST HILL & CO., Mortgage Bankers, 3600 Irving Park-blvd. Telephone Irving 10. Hours 9 to 3:30. Sat. and Sun. 9 to 12.

6% FIRST REAL ESTATE MORTGAGES OF ANY AMOUNTS FROM $1,000 TO $6,000.

WM. ZELOSKY CO.,
233, 111 W. WASHINGTON-ST.
FRANKLIN 2340.

GUARANTEED 8% SECOND FARM MORTgage notes, in amounts and maturities to suit. Nothing safer. Write for booklet. The F. B. Collins Investment Company, paid up capital $250,000. 727 Monadnock Blk. Chicago.

WANT TO SELL FIRST MTG. OF $50,000 on one of the finest plantations Mississippi Delta. Owner and plantation worth $350,000. Address A E 78, Tribune.

REAL ESTATE AND CHATTEL MORTGAGES cured and absolutely discount. All well secured. BARNES, R. 911, 127 N. Dearborn.

7% FIRST MORTGAGES $1,000 TO $5,000 on improved well located city property. Rob't. E. Mueller, R. 428, 29 S. LaSalle-st.

6% FIRST MORTGAGES, $500 TO $5,000 WILL SELL. 69 W. Washington-st.

STOCKS AND BONDS.

DO NOT SACRIFICE YOUR LIBERTY bonds if you must sell or are unable to complete contracts as call on
H. W. KEMPF, Broker,
Since 1901. 120 S. La Salle-st.

FULL MARKET VALUE FOR ALL ISSUES of Liberty bonds; also for other uncompleted contracts. The F. B. Collins Investment Company, 727 Monadnock Block, Chicago.

ELECTRIC SIGNS.

FOR SALE—REASONABLE, STATIC ELECtric machines; Emerson motor, ½ h. p. vibrator, X-ray and high frequency coil. Address A S 500, Tribune.

BUILDING MATERIAL.

BRICKS!!

BRICKS!!!

ONE MILLION CLEANED SECOND HAND BRICK FOR SALE CHEAP.

Apply MR. DRAY, S. W. Cor. State and Lake-sts., or phone

AMERICAN HOUSE WRECKING CO.,
Harr. 7000.

WRECKING GOVERNMENT CAMPS.
Fort Oglethorpe, Ga.;
Charleston, S. C.,
and Detroit, Mich.

FOR SALE CHEAP—Twenty million ft. all sizes lumber, including 1x4 and 1x6 flooring, 1x6 and 1x12 boards, 2x4s to 2x12s, timbers, doors, windows, roofing paper, plaster board, plumbing, tanks, heaters, pipe, structural steel, brick, etc.

All of the above material is practically new, carefully taken apart, and ready for immediate delivery.

This is a real opportunity to save money.

SALESMEN ON PREMISES.

AMERICAN HOUSE WRECKING CO.,
3700-3800 MILWAUKEE-AV.
KILDARE 2404.

PHONE SEELEY 4325-373.
"Choose your wrecking contractor with the same care as your architect or builder."

Bosley Brothers
Wrecking Contractors
Robey-st. and Carroll-av.

LUMBER
NEW AND USED

100,000 ft., 2x10, 3x12, 16 ft. and longer.
100,000 ft. 3x12, 16 ft. and longer.
500,000 ft. of miscellaneous used lumber.

OUR NEW YARD NOW OPEN FOR BUSINESS.

Elston-av., north of Fullerton-av.
Or Phone Seeley 4325.

WE ARE NOW SELLING AT the lowest prices in Chicago 1,000,000 ft. of used lumber in all sizes and dimensions. Also a complete stock of doors, windows, plumbing, etc.

AMERICAN WRECKING & SALVAGE CO.,
732 W. Harrison-st.,
Archer-av. and Belt railroad.
Monroe 2612.

"I" BEAMS, PLATES, ETC.

We have on hand a large stock of new and used "I" beams, channels, angles, plates, etc. Can cut to length and fabricate, also make bolt deliveries. This material can be sold at a considerable saving to you.

HARRIS BROTHERS CO.,
35th and Iron-sts. McKinley 1900.

BUILDING MATERIAL — SECOND HAND lumber; call or send dimensions for delivery; also plumbing, lath, doors, sash, roofing and cement; first in quality and price; call us if you have anything to sell; satisfaction with prompt service. Van Buren 417.

Yards and office 2842-44 W. Lake-st.

RELIABLE HOUSE WRECKING CO.

WE OFFER FOR SALE ABOUT 200,000 feet of poplar tank stock taken from storage; factory in sizes from 2-4 to 2-8 from 6 to 18 feet long, also some 2½ in. for lumber.
WM. F. LANGE, 10630 Kingsbury-av.
Tel. Line, 221.

TO SAVE REAL MONEY ON BUILDING MAterial see the American House Wrecking Company, 3800 Milwaukee-av.
Kildare 2404.

FOR SALE—$6,400 DUE BILL HARDWOOD lumber, 1 or b. Chicago. Will accept clear desirable property. Address A E 255, Tribune.

WILL SELL CHEAP 400 10-INCH SQUARE marble tile. Also 2 counter slabs. Prince, 1230 Rodgers-av., 1st apt.

PRINTING, ENGRAVING, BINDING.

Catalogs or Booklets

We make them in all standard sizes. Good paper, good printing, quick service. All work artistic and reasonable prices. A few average prices of good printing:

1,000—4 page folders, 8¼x6¼ inches.....		$10.00
	Each additional thousand.....	3.00
1,000—4 page folders, 4x9 inches.....		12.50
	Each additional thousand.....	4.00
1,000—4 page folders, 6x9 inches.....		16.00
	Each additional thousand.....	5.00
1,000—8 page booklets, 3¼x6¼ inches..		28.00
	Each additional thousand.....	8.00
1,000—8 page booklets, 4x9 inches.....		12.00
	Each additional thousand.....	3.00
1,000—8 page booklets, 6x9 inches.....		35.00
	Each additional thousand.....	15.00

SEND FOR SAMPLES FREE.

Ernest Fantus Co., Printers,
525 S. Dearborn-st., Chicago. Tel. Harr. 8246

GOOD PRINTING, LOW PRICES, QUICK service; 1,000 letterheads, envelopes or cards, $3.50. VICTOR BROS., 24 N. Frank-lin. Tel. Main 4271.

BETTER PRINTING FOR LESS MONEY. Letterheads, envelopes, folders, circulars, booklets, catalogs. Low prices. Mail Samples. Fantus, 525 S. Dearborn. Tel. Har. 8246.

PRINTING—LOW PRICES QUICK SERVICE. Pioneer Press, 501 Plymouth-ct. Wab. 2748.

FINANCIAL.

$500 TO $5,000 LOANS

on warehouse receipts, machinery, etc. Payable on monthly payment plan. Installment papers and short time rates. Notes discounted.

AMERICAN CREDIT TRUST
25 N. Dearborn-st. Randolph 4986.

LOANS $500 TO $100,000 GOODS IN WAREhouse, printing plants, or any kind machinery, trade acceptances, accts. or bills rec. Inv. in estates, stocks and bonds, chattel mort. gages, autos, trucks, life ins. policies or any good collateral. Reasonable rates. SHADBURNE BROS., 833 First National Bk. Bldg.

LOANS OF $500 TO $50,000 MADE ON factory collateral. S. M. BLOSS & CO., 127 N. Dearborn-st.

WANTED—LOAN OF $1,000 ON $8,000 SE. curity. Address J X 569, Tribune.

MUSICAL INSTRUMENTS.

Brunswicks Columbias Widdicombs

Complete line in cabinets and consoles. Come in and compare these standard makes.

ALSO

We have a good selection of used phonographs at low prices.

VERY CONVENIENT TERMS

Brunswick and Columbia Records.

The Baldwin Piano Co.,
323 S. Wabash-av.

ANNUAL CLEARING SALE OF SLIGHTLY USED PIANOS.

All are guaranteed to be in perfect playing condition. Many are like new in appearance. There are a number of the celebrated STEINWAYS included.

Bauer Rosewood Upright	$150
Conservatory Ebonized Upright	175
Colby Walnut Upright	200
Fischer Mahogany Upright	215
Voss & Son Mahogany Upright	225
Wellington Walnut Upright	250
Conover Oak Upright	259
Washburn Mahogany Upright	293
Leland Walnut Upright	300
Knabe Mahogany Upright	325
Lyon & Healy Mahogany Upright	450
STEINWAY ROSEWOOD Upright	470
STEINWAY ROSEWOOD Upright	475
GRANDS.	550
STEINWAY Parlor Grand, rosewood	$1,000
Lyon & Healy Apartment Grand, Mahogany	1,000

PLAYER PIANOS.

Schultz Upright Player Piano, Oak	475
Leland Upright Player Piano, Mah.	495
Krakauer Upright Player Piano, Mah.	650
Schomacker Grand Player Piano, Mah.	1,400
Weber Grand Pianola Piano, Mahogany	1,700

Monthly payments may be arranged. Early buyers will secure the widest choice.

LYON & HEALY,
Wabash and Jackson.

PHONOGRAPHS
$23 TO $135.

Here is your chance to pick up a good phonograph cheap. They play all records. We guarantee all these machines for 1 year. Jewel needles and steel needles free. Also have an electric player piano, nickel in Slot, for sale.

JOHN E. HUFMEYER STORAGE WAREHOUSE
2735 Lincoln-av. Lincoln 711
Open 7 a. m. to 8 p. m. Sundays 10 a. m. to 4 p. m.

20% DISCOUNT.

Your choice of any Phonograph and Piano on the floor; 65, of all different standard makes, to choose from. Equipment free. Open eve., 9 p. m. and Sundays.

CONLEY & CO. and PIANOS.
873 N. STATE-ST.

2 Blocks North of Chicago-av.

FROM FACTORY TO YOU—WHY PAY FOR expensive advertising, as high as $100 on each phonograph, when we give you the same with 25 rec. guarantee and some as low as $39.75, which are considered as $150 values? Ship C. O. D. out of town. Time for cash. WESTERN FACTORIES, 1320 S. Wabash-av.

49 CENTS—
REGULAR 10 IN. BRAND NEW COLUMBIA RECORDS JUST RECEIVED ONE DOLLAR YOUR CHOICE.
OUR PRICE 49c YOUR CHOICE.
DOWNTOWN PIANO COMPANY.
1027 MADISON-ST.
"GET OFF AT MORGAN."

DO YOU WANT A STEINWAY GRAND? CAN SELL YOU ONE.

Ordered a Steinway Grand eight months ago; have been on waiting list since; will be delivered in a short time. Cannot use it and will sell $200 below today's market price. Phone Spalding 926. Monday, Rand. 6034.

STEINWAY PLAYER-PIANO [USED]—IN finest possible condition; mahogany case, including bench, cabinet player roll. Price $650. Terms to responsible party.

ADAM SCHAAF.
319-321 S. Wabash-av.

CLOSE OUT SALE
Chimes; $22 cash will buy a talking machine; 42 inches high; plays all makes of records, including Jewel needles and a selection of records; also many other bargains for evenings. Economy Sales-room 3948 S. State-st.

BRUNSWICK.

A genuine Brunswick for sale; no reasonable offer refused. The Resale Shop, 3429 Michigan-av. Open 9 a. m. to 10 p. m.

COLUMBIA RECORDS.

All languages, German, etc.; also machines. Victor, Columbia, etc., to dealers at discount. WILSON-MAY CO., 1149 Wilson-av.

SOHMER, SCHOMACKER, EMERSON AND Twichell pianos and exclusively in Chicago by

J. O. TWICHELL,
332 S. Wabash-av.

Sonora South Side Hdqrs.

Open evenings. Easy terms. ELITE MUSIC SHOP, INC. Phone Went. 4406. 359 W. Division.

DAINTY LITTLE WEBER UPRIGHT PIANO slightly used but good as new; real bargain for quick sale. MR. STRATTON, 423 S. Wabash-av.

PLAYER PIANO, SLIGHTLY USED; GREAT bargain at $395; free bench and music rolls. 210 S. Wabash-av. P. A. Starck Piano Co.

$35 TAKES VICTROLA STYLE TALKING machine, mahogany finish, A1 condition. Cash or time. Kessel Bros. Storage, 4033 S. State-st.

FOR SALE — BEAUTIFUL STEINWAY & Sons upright piano, like new, only $325. CO 1540 W. Madison-st.

UPRIGHT PIANOS FOR RENT TO careful users, $5.50 and $4 monthly. 334 S. Wabash-av. cor. Van Buren. Fl.

ALBERT BRANCH. Phone Harrison 6707.

UNUSUAL BARGAIN—STANDARD 88 NOTE Baldwin player piano, perfect cond., including well selected rolls. Phone Midway 4697 after 7 p. m.

PLAYER PIANO, 88 NOTE; ROLLS AND cabinet; bargain if taken at once. 703 Christian-av. 2d.

WILL PAY $100 CASH FOR GOOD OAK OR mahogany upright piano. Phone 754 Monroe.

$350 BUYS A FINE SOHMER UPRIGHT PIAno, mahogany case, like new. SCHULTZ PIANO CO., 1540 W. Madison-st. cor. Ogden.

BEAUTIFUL BAUER UPRIGHT PIANO, walnut case, $275. SCHULTZ PIANO CO., 1540 W. Madison-st. cor. Ogden-av.

PIANO TUNING, $1.50. PIANO AND phonograph repairing. Van Buren Piano Repair Shop, Room 336, 51 E. Van Buren. Harr. 2871.

ELECTRIC ORCHESTRA, $4,500; CHEAP for cash; credit responsible party. 2808 N. Western-av., saloon.

SPECIAL BARGAINS IN USED HAND INstruments. Guaranteed first class condition. Holton Sales Co., 315 S. Wabash-av.

DO YOU KNOW WHY THE McKINLEY IS McKINLEY MUSIC CO., 55th-st.

PIANO, SQUARE GRAND, IN GOOD CONdition, suitable for hall or summer resort. Will sell cheap. Phone Wellington 7250.

FOR SALE—MAH. CHICKERING GRAND PIano, almost new; bargain. 4621 Lake Park-av.

$65 BUYS LARGE SIZE PHONOGRAPH, records, slightly used. 4739 Bernice-av., near Cicero and Milwaukee-avs.

FOR SALE—NEW ELECTRIC PHONOGRAPH cheap. 4858 W. Rice-st.

WOULD TAKE $150 FOR MY ELEGANT 250 size handed Victrola and Victor records. Phone Lincoln 1001.

FOR SALE—ALTO MONNIG FLUTE, ALSO piccolo. A bargain. 7321 Lafayette. Stewart 3388.

CLOSE OUT SALE
Chimes; $22 cash will buy a talking machine, 42 inches high; plays all makes of records, including Jewel needles and a selection of records; also many other bargains for evenings. Economy Sales-room, 3948 S. State-st.

BRUNSWICK.

A genuine Brunswick for sale; no reasonable offer refused. The Resale Shop, 3429 Michigan-av. Open 9 a. m. to 10 p. m.

COLUMBIA RECORDS.

All languages, German, etc.; also machines. Victor, Columbia, etc., to dealers at discount. WILSON-MAY CO., 1149 Wilson-av.

SOHMER, SCHOMACKER, EMERSON AND Twichell pianos and exclusively in Chicago by

J. O. TWICHELL,
332 S. Wabash-av.

Sonora South Side Hdqrs.

Open evenings. Easy terms. ELITE MUSIC SHOP, INC. Phone Went. 4406. 359 W. Division.

DAINTY LITTLE WEBER UPRIGHT PIANO slightly used but good as new; real bargain for quick sale. MR. STRATTON, 423 S. Wabash-av.

PLAYER PIANO, SLIGHTLY USED; GREAT bargain at $395; free bench and music rolls. 210 S. Wabash-av. P. A. Starck Piano Co.

$35 TAKES VICTROLA STYLE TALKING machine, mahogany finish, A1 condition. Cash or time. Kessel Bros. Storage, 4033 S. State-st.

FOR SALE — BEAUTIFUL STEINWAY & Sons upright piano, like new, only $325. CO 1540 W. Madison-st.

UPRIGHT PIANOS FOR RENT TO careful users, $5.50 and $4 monthly. 334 S. Wabash-av. cor. Van Buren. Fl.

ALBERT BRANCH. Phone Harrison 6707.

UNUSUAL BARGAIN—STANDARD 88 NOTE Baldwin player

AND OFFICE FIXTURES.

OBE-WERNICKE CO.
d 15 N. Wabash-av.

IG BARGAINS.

TINUED PATTERNS AND SAM-
CHAIRS, SECTIONAL BOOK
ASES, VARIETY OF SECTIONAL
ABINETS. ALL COMBINATIONS

taken in on new equipment: 6a
typewriter and book-keeping
irs; filing cabinets, card index
ining cabinets in 4 drawer sections.

OBE-WERNICKE CO.
Telephone Randolph 5725.

MAKING ROOM FOR OTHER
PRICE SLASHING SALE

S AND OFFICE FIXTURES
reserved; everything must go.
all our stock are slashed, regard-
of value.
ETE OR PART OUTFITS FOR
CERIES AND MARKETS.
DICATESSEN AND BAKERY.
ILORS AND CLOTHING.
ixtures for any other business.
SPECIAL ATTENTION
DISPLAY FULL HOLD GOODS
FIXTURES DELIVERY.

Kessler Bros.
212-14-16 E. 43D-ST.

PHONE DREXEL 914.
OPEN EVENINGS.
TAKE SOUTH SIDE L, GET OFF AT 43D-ST., WALK 4 BLOCK WEST.

LEAN CHANCE FOR COUPLE START-
housekeeping. We must sell our salesrms.
room lot of brand new furniture of ideal
grade, which has never been used, con-
ng of large massive cane velour parlor
te of 9 pieces of davenport, chair, large
ge of 3 pieces of davenport, chair, large
ker to match, worth $1600; large mahog-
library table, worth $400; large mahog-
ny bed, with springs and mattress, worth
00; William and Mary dining table, with
chairs, worth $250; genuine
American walnut bedroom suite, with springs
and mattress, worth $250; large Queen Anne
dining table with 6 high back cane chairs,
worth $175; kitchen table and 2 kitchen
chairs. Will take $390 for all or will sep-
arate. Will hold for future delivery if de-
sired.
Atlas Sample Furniture Salesrooms, 3823-
29 Cottage Grove-av. Get off at 38th-st.
Open evenings till 9.

FURNITURE FOR FLAT
Pressers, used, A1 condition.
2 large mahogany finish glasses $60-$55.
Large oak dresser, $45; one $30.
100 lb. white tile icebox, $60.
Gas range, like new, $55.
Rugs, 9x12 Axminster, $35.
Velvet 11x12, $55; velvet, $35.
Brass bed, spring, and mattress, $35.
Enameled beds complete, rockers, chairs.
And odd pieces, carpets. No dealers.
Possession now.
Address L 372 Tribune.

FOR SALE—PRACTICALLY NEW FURNI-
parlor suite, consisting of blue velour
machine, library table, metal lamp, floor
lamp, genuine walnut table, 54 inch extra
back chairs, blue leather; 2 brass beds, 1-
walnut bed, complete, dresser; bargain. Rock-

MAHOGANY CANE VELOUR PARLOR SET
of 3 pieces, large davenport, chair and
rocker to match, with slip cushions, brand
new and of the latest style, worth $450 for
$275. Also a superb selection overstuffed and
parlor sets at wonderful values. Atlas San-
Furniture Salesroom, 3823-37 Cottage
Grove-av. Open evenings until 9.

BEAUTIFUL FRENCH WILTON RUG, 9x12
lamp, library table, curtains, bedding, cro-
stuffed chairs, mahog. bedroom outfit, cloth-
chairs, dining outfit, etc. Phone Wabash 2939.

FURNITURE WILL BE SOLD OF 10 RM.
residence, all in good cond. and up to date.
a. m. to 5 p. m. Make your own offers; will
separate. 806 S. Ashland-blvd.

BIG SIZED HEAVY BRASS BED, BOX
spring and mattress; also new 5 piece reed
sun room parchment color furniture; Indian
and brass antiques. Ph. Wellington 3012.

FOR SALE—GARLAND KITCHEN RANGE
hot water front, high warming oven, good
condition; full size walnut bed; bookcase;
commode; kitchen cabinet; other arti-
cles. Call 5839 Dorchester-av.

FOR SALE—THREE PIECE LIVING ROOM
big bargain. Call Sunday or Monday at 3
Washington-blvd., 3d apt.

BRAND NEW MAH. DUSTPROOF DRESSER
mattress, for less than price of one. 4115
Sheridan, 1st apt. B.

FURNITURE FOR SALE—PARLOR SUIT,
combination library table, and bookcase;
other furniture, hall mission clock; 2 cam-
eras. Phone Blackstone 55.

FOR SALE—BLUE VELOUR DAVENPORT
rocker, to match; large size; in good
condition; full size walnut bed; commode;
chiffonette. 5839 Dorchester-av.

SPECIAL VERY LARGE OVERSTUFFED
odd rockers in blue or mul-
berry velour; spring arms, etc. 59.00
SPECIAL ATTENTION TO OUT OF TOWN
BUYERS. WE CRATE AND SHIP FREE
ANYWHERE. ALL HOLD GOODS
FIXTURES DELIVERED.

Kessler Bros.
212-14-16 E. 43D-ST.

PHONE DREXEL 914.
OPEN EVENINGS.
TAKE SOUTH SIDE L, GET OFF AT 43D-ST., WALK 4 BLOCK WEST.

Chicago Sample
FURNITURE CO.
928-930-932 E. 63D-ST.

FURNITURE — WONDERFUL OPPORTU-
nity for couple starting housekeeping; we
have at our salesrooms a complete room lot of brand
new furniture of the highest grade, con-
sisting of: Large mahogany cane velour
parlor suite of 3 pieces of davenport, chair,
and rocker to match, worth $1600; large mahog-
any library table, worth $400; large mahog-
any bed, with springs and mattress, worth
$425; large mahogany dresser, with
large William and Mary dining table, with
6 cane-back chairs, worth $600; kitchen
cabinet and 2 kitchen chairs; $450 for the lot, or
will separate. Will hold for future delivery
if desired. Atlas Sample Furniture Salesroom,
3823-29 Cottage Grove-av. Get off at 38th-st.
Open Sundays, 10 to 4, evenings until 9.

ATTENTION!
TO OUT OF TOWN BUYERS:
Here is your chance in slightly used house-
hold goods; overstocked in
tables, chairs, rockers, rugs, bedding,
ranges, linoleum suites; biggest bar-
gains ever offered; cash or terms to dealers.
We C. O. D. to all parts of the country.
KESSEL BROS. STORAGE,
4031-33 S. State-st.

LY OBLIGED TO SELL THE CONTENTS
of my entire apartment, including parlor
ture, overstuffed davenport and chair, 3-piece
room suite, buffet in white
ed; dining table, set chairs, china closet,
ook beds, dressers, articles of every de-
ption; must be sold Saturday. Call from 9
1 p. m. only. 3740 Blackstone 1697. Address
Constance-av., 1 block south of
Bryn Mawr
Station on the Illinois Central.

$3.00 LEMINSTER RUGS, 9x12..... $42.75
$3.00 9x12 Axminsters, 3 for..... 94.50
$2.00 9x12 Velvets, 3 for..... 69.75
$2.00 9x12 Seamless Brussels, 3 for..... 44.50
$2.00 9x12 body mahog. Wilton, 3 for..... 37.75
$2.00 very fine 9x12 Oak Grain Carpets, 3 for..... 37.75
$2.00 CHICAGO SAMPLE FURNITURE CO.
Midway 6411.

$75 Buys 4 Rms. Furniture,
worth $850; new and of the highest grade,
parable. Atlas Sample Furniture Sales-
ms, 3823-29 Cottage Grove-av. Get off at
8th-st. Open evenings until 9.

AND FIXTURES.

ELL AND USED.
sale at 40c on the dollar. For any
business.
No cash registers, com-
sales, meat slicers or anything
SELL OR CREDIT.
ntelligent paid to out of town orders.
ures made to order on short notice.

DOLF BENDER
15-17 Milwaukee, nr. N. Halsted.
TCHERS AND GROCERS.
ATTENTION!
ow Dwgt. Wellington 1916.

PERSIAN RUG CO.
25% discount, sale of their entire stock of
ental and domes rugs. 124 E. Jackson-
st.-st.
HAND-SOME MAHGY. COLON-
dining room, 10 pcs., hand carved
grade, which has never been used, con-
ting of large massive cane velour parlor
te of 9 pieces of davenport, chair, large
ker to match, worth $1600; large mahog-
any library table, worth $400; large mahog-
any bed, with springs and mattress, worth
$425; large mahogany dresser, with
large William and Mary dining table, with
6 cane-back chairs, worth $600; kitchen
cabinet and 2 kitchen chairs; $450 for the lot, or
will separate. Will hold for future delivery
if desired. Atlas Sample Furniture Salesroom,
3823-29 Cottage Grove-av. Get off at 38th-st.
Open Sundays, 10 to 4, evenings until 9.

ATTENTION!
TO OUT OF TOWN BUYERS:
Here is your chance in slightly used house-
hold goods; overstocked in
tables, chairs, rockers, rugs, bedding,
ranges, linoleum suites; biggest bar-
gains ever offered; cash or terms to dealers.
We C. O. D. to all parts of the country.
KESSEL BROS. STORAGE,
4031-33 S. State-st.

LY OBLIGED TO SELL THE CONTENTS
of my entire apartment, including parlor
ture, overstuffed davenport and chair, 3-piece
room suite, buffet in white
ed; dining table, set chairs, china
machine, library table, metal lamp, floor
lamp, genuine walnut table, 54 inch extra
back chairs, blue leather; 2 brass beds, 1-
walnut bed, complete, dresser; bargain. Rock-

FOR SALE—PRACTICALLY NEW FURNI-
parlor suite, consisting of blue velour
machine, library table, metal lamp, floor
lamp, genuine walnut table, 54 inch extra
back chairs, blue leather; 2 brass beds, 1-
walnut bed, complete, dresser; bargain. Rock-

FOR SALE—FUMED OAK DINING TABLE
serving table, 6 chairs, large wicker arm
chairs; reas. Call Irving 2488.

FOR SALE—2 ICE BOXES. PORCELAIN
lined, 75 lbs.; capacity, bargain. Eastwood
Hotel, 4644 Sheridan-rd.

FOR SALE—2 PIECE MAHOG. TAPESTRY
parlor suit, reas. Also sectional bookcase.
Irving 4606.

FOR SALE—FIELD'S SPECIAL FULL SIZED
baby buggy; excellent cond. Call morn. or
evenings, 7 E. 50th-pl., 2d apt.

FOR SALE—PRACTICALLY NEW 9x12
axminster rug, 9 x 9 tapestry enamel baby crib
and mattress. Sunnyside 2042.

FOR SALE—GOROVAN ORIENTAL RUG, 10
x13.6, fine cond. Ph. Oak Park 419.

FOR SALE—REASONABLE—LEOPARD FIR
rug, ivories, etc. Phone Lake View 6739.

FOR SALE—REED BABY CARRIAGE WITH
windshield, excellent condition; also baby
walker, good as new. Tel. Irving 1706.

FOR SALE—OLDEN OAK DINING TABLE,
54 in. top; perfect, $22.50. Rogers Park
9147.

WILL SELL CHEAP, SOLID WALNUT DIN-
ing set. 1443 E. 66th-st., 2d apt. Ph.
Midway 10049.

$75 DUOFOLD BED, $38; PERFECT COND.
4850 Winthrop, 2d. Edge. 6785.

FOR SALE—GOLD FURN. PLAYER PIANO,
phono. 2106 S. 56th-av., 1st. Cicero, Ill.

HAND VACUUM CLEANER, $5; LIBRARY
table, $10. 864 Buckingham-pl., 1st apt.

FOR SALE—BOX COUCH, DISHES AND
furniture. 4310 Berkeley-av.

FOR SALE — FURNITURE BARGAINS.
WOLFE, 827 Edgecomb-pl.

FOR SALE — WHEEL CHAIR. 832 N.
Ridge-av.

FOR SALE—BLK. REED BABY BUGGY;
$10.50. 5841 Calumet-av., 2d.

BLACK REED GONDOLA BUGGY, GOOD
cond., Kedzie 5560. 712 S. Karlov.

FOR SALE—NEW 3 PIECE WALNUT PAR-
lor set, exceptional bargain. Kildare 605.

ORIENTAL RUGS BOUGHT AT HIGHEST
prices. Call up Wabash 8948, Monday.

A FEW ODD PICTURES FOR SALE—PHONE
Graceland 6211.

GONDOLA BABY CARRIAGE AND REED
stroller, reasonable. Kildare 3578.

DUOFOLD DAVENPORT, $30; ENGLANDER
couch, $15; fine cond. 4520 Clifton-av.

BRASS BED, LIKE NEW, CHEAP. WEL-
lington 2444.

FINE BIRDSEYE MAPLE DRESSER, ROCK-
er, chair, 1 st. 1st Ant., 4444 Magnolia.

PAIR OF CHAIRS, MAH., BLUE VELOUR,
other fur.; no dirs. 4033 Drexel 3d.

FOR SALE—ICE BOX AND GAS PLATE,
good condition. Blackstone 4822.

VACUUM CLEANER, LIKE NEW. PHONE
Rogers Park 4106.

FOR SALE—TAUPE CHENILLE RUG, 11x
11; practically new. Ph. Lake View 6068.

FURNITURE FOR SALE MENACKER. 3431
Michigan-av.

BLUE VELOUR PARLOR SUITE. CALL
evenings. 4201 Hirsch-st., 1st apt.

FOR SALE—WHEEL CHAIR. EDGEWATER
9136.

CHIFFONIERS FOR SALE, $30 EACH. 12
S. Michigan-av.

NEW MAHOGANY UPRIGHT PIANO, RUGS,
and furniture. 2560 Milwaukee-av., 2d Flat.

FOR SALE—PIANO, TWO REED HIGH
chairs. Phone Seeley 3051.

NEW MAH. DRESSER AND BED, COMP.
Must sell at once. Phone Republic 1476.

FOR SALE—DRESSER, ENAM. BED, SANIT.
couch; $95. Lundquist, 1643 Belmont.

HOUSEHOLD GOODS.

RUGS! RUGS!
Upholstered Furniture
SAMPLES AT PRICES TO
SAVE YOU 33 1-3% to 50%.
WE ARE OUT OF THE "HIGH RENT LOOP
DISTRICT."
A DEPOSIT WILL HOLD GOODS.
LOOP PRICES. OUR PRICES.
$345.00 Mahog. Cane Davenport, Chair and Rocker, Loose Cushions, Pillows and Bol-
ster, Velours..... $225.00
650.00 Mahog. Cane Davenport, Chair and Rocker, Loose Cushions, Fluted Velours.... 375.00
750.00 O'Stuffed Tapestry Davenport, Chair and Rocker, Loose Cushions..... 425.00
400.00 O'Stuffed Velour Davenport, Chair and Rocker, Loose Cushions, Bargain..... 245.00
275.00 Mahog. Cane Bed Davenport, Chair and Rocker, Loose Cushions, Fluted Velour..... 195.00
Special very large overstuffed odd rockers in blue or mul-
berry velour; spring arms, etc. 59.00
SPECIAL ATTENTION TO OUT OF TOWN
BUYERS. WE CRATE AND SHIP FREE
ANYWHERE. ALL HOLD GOODS
FIXTURES DELIVERED.

Kessler Bros.
212-14-16 E. 43D-ST.

PHONE DREXEL 914.
OPEN EVENINGS.
TAKE SOUTH SIDE L, GET OFF AT 43D-ST., WALK 4 BLOCK WEST.

Chicago Sample
FURNITURE CO.
928-930-932 E. 63D-ST.

FURNITURE — WONDERFUL OPPORTU-
nity for couple starting housekeeping; we
have at our salesrooms a complete room lot of brand
new furniture of the highest grade, con-
sisting of: Large mahogany cane velour
parlor suite of 3 pieces of davenport, chair,
and rocker to match, worth $1600; large mahog-
any library table, worth $400; large mahog-
any bed, with springs and mattress, worth
$425; large mahogany dresser, with
large William and Mary dining table, with
6 cane-back chairs, worth $600; kitchen
cabinet and 2 kitchen chairs; $450 for the lot, or
will separate. Will hold for future delivery
if desired. Atlas Sample Furniture Salesroom,
3823-29 Cottage Grove-av. Get off at 38th-st.
Open evenings till 9.

FURNITURE FOR FLAT
Pressers, used, A1 condition.
2 large mahogany finish glasses $60-$55.
Large oak dresser, $45; one $30.
100 lb. white tile icebox, $60.
Gas range, like new, $55.
Rugs, 9x12 Axminster, $35.
Velvet 11x12, $55; velvet, $35.
Brass bed, spring, and mattress, $35.
Enameled beds complete, rockers, chairs.
And odd pieces, carpets. No dealers.
Possession now.
Address L 372 Tribune.

FOR SALE—PRACTICALLY NEW FURNI-
parlor suite, consisting of blue velour
machine, library table, metal lamp, floor
lamp, genuine walnut table, 54 inch extra
back chairs, blue leather; 2 brass beds, 1-
walnut bed, complete, dresser; bargain. Rock-

MAHOGANY CANE VELOUR PARLOR SET
of 3 pieces, large davenport, chair and
rocker to match, with slip cushions, brand
new and of the latest style, worth $450 for
$275. Also a superb selection overstuffed and
parlor sets at wonderful values. Atlas San-
Furniture Salesroom, 3823-37 Cottage
Grove-av. Open evenings until 9.

BEAUTIFUL FRENCH WILTON RUG, 9x12
lamp, library table, curtains, bedding, cro-
stuffed chairs, mahog. bedroom outfit, cloth-
chairs, dining outfit, etc. Phone Wabash 2939.

FURNITURE WILL BE SOLD OF 10 RM.
residence, all in good cond. and up to date.
a. m. to 5 p. m. Make your own offers; will
separate. 806 S. Ashland-blvd.

BIG SIZED HEAVY BRASS BED, BOX
spring and mattress; also new 5 piece reed
sun room parchment color furniture; Indian
and brass antiques. Ph. Wellington 3012.

FOR SALE—GARLAND KITCHEN RANGE
hot water front, high warming oven, good
condition; full size walnut bed; bookcase;
commode; kitchen cabinet; other arti-
cles. Call 5839 Dorchester-av.

FOR SALE—THREE PIECE LIVING ROOM
big bargain. Call Sunday or Monday at 3
Washington-blvd., 3d apt.

BRAND NEW MAH. DUSTPROOF DRESSER
mattress, for less than price of one. 4115
Sheridan, 1st apt. B.

FURNITURE FOR SALE—PARLOR SUIT,
combination library table, and bookcase;
other furniture, hall mission clock; 2 cam-
eras. Phone Blackstone 55.

FOR SALE—BLUE VELOUR DAVENPORT
rocker, to match; large size; in good
condition; full size walnut bed; commode;
chiffonette. 5839 Dorchester-av.

SPECIAL VERY LARGE OVERSTUFFED
odd rockers in blue or mul-
berry velour; spring arms, etc. 59.00
SPECIAL ATTENTION TO OUT OF TOWN
BUYERS. WE CRATE AND SHIP FREE
ANYWHERE. ALL HOLD GOODS
FIXTURES DELIVERED.

Kessler Bros.
212-14-16 E. 43D-ST.

PHONE DREXEL 914.
OPEN EVENINGS.
TAKE SOUTH SIDE L, GET OFF AT 43D-ST., WALK 4 BLOCK WEST.

Chicago Sample
FURNITURE CO.
928-930-932 E. 63D-ST.

FURNITURE — WONDERFUL OPPORTU-
nity for couple starting housekeeping; we
have at our salesrooms a complete room lot of brand
new furniture of the highest grade, con-
sisting of: Large mahogany cane velour
parlor suite of 3 pieces of davenport, chair,
and rocker to match, worth $1600; large mahog-
any library table, worth $400; large mahog-
any bed, with springs and mattress, worth
$425; large mahogany dresser, with
large William and Mary dining table, with
6 cane-back chairs, worth $600; kitchen
cabinet and 2 kitchen chairs; $450 for the lot, or
will separate. Will hold for future delivery
if desired. Atlas Sample Furniture Salesroom,
3823-29 Cottage Grove-av. Get off at 38th-st.
Open evenings till 9.

FURNITURE FOR FLAT
Pressers, used, A1 condition.
2 large mahogany finish glasses $60-$55.
Large oak dresser, $45; one $30.
100 lb. white tile icebox, $60.
Gas range, like new, $55.
Rugs, 9x12 Axminster, $35.
Velvet 11x12, $55; velvet, $35.
Brass bed, spring, and mattress, $35.
Enameled beds complete, rockers, chairs.
And odd pieces, carpets. No dealers.
Possession now.
Address L 372 Tribune.

FOR SALE—PRACTICALLY NEW FURNI-
parlor suite, consisting of blue velour
machine, library table, metal lamp, floor
lamp, genuine walnut table, 54 inch extra
back chairs, blue leather; 2 brass beds, 1-
walnut bed, complete, dresser; bargain. Rock-

FOR SALE—FUMED OAK DINING TABLE
serving table, 6 chairs, large wicker arm
chairs; reas. Call Irving 2488.

FOR SALE—2 ICE BOXES. PORCELAIN
lined, 75 lbs.; capacity, bargain. Eastwood
Hotel, 4644 Sheridan-rd.

FOR SALE—2 PIECE MAHOG. TAPESTRY
parlor suit, reas. Also sectional bookcase.
Irving 4606.

FOR SALE—FIELD'S SPECIAL FULL SIZED
baby buggy; excellent cond. Call morn. or
evenings, 7 E. 50th-pl., 2d apt.

FOR SALE—PRACTICALLY NEW 9x12
axminster rug, 9 x 9 tapestry enamel baby crib
and mattress. Sunnyside 2042.

FOR SALE—GOROVAN ORIENTAL RUG, 10
x13.6, fine cond. Ph. Oak Park 419.

FOR SALE—REASONABLE—LEOPARD FIR
rug, ivories, etc. Phone Lake View 6739.

FOR SALE—REED BABY CARRIAGE WITH
windshield, excellent condition; also baby
walker, good as new. Tel. Irving 1706.

FOR SALE—OLDEN OAK DINING TABLE,
54 in. top; perfect, $22.50. Rogers Park
9147.

WILL SELL CHEAP, SOLID WALNUT DIN-
ing set. 1443 E. 66th-st., 2d apt. Ph.
Midway 10049.

$75 DUOFOLD BED, $38; PERFECT COND.
4850 Winthrop, 2d. Edge. 6785.

FOR SALE—GOLD FURN. PLAYER PIANO,
phono. 2106 S. 56th-av., 1st. Cicero, Ill.

HAND VACUUM CLEANER, $5; LIBRARY
table, $10. 864 Buckingham-pl., 1st apt.

FOR SALE—BOX COUCH, DISHES AND
furniture. 4310 Berkeley-av.

FOR SALE — FURNITURE BARGAINS.
WOLFE, 827 Edgecomb-pl.

FOR SALE — WHEEL CHAIR. 832 N.
Ridge-av.

FOR SALE—BLK. REED BABY BUGGY;
$10.50. 5841 Calumet-av., 2d.

BLACK REED GONDOLA BUGGY, GOOD
cond., Kedzie 5560. 712 S. Karlov.

FOR SALE—NEW 3 PIECE WALNUT PAR-
lor set, exceptional bargain. Kildare 605.

ORIENTAL RUGS BOUGHT AT HIGHEST
prices. Call up Wabash 8948, Monday.

A FEW ODD PICTURES FOR SALE—PHONE
Graceland 6211.

GONDOLA BABY CARRIAGE AND REED
stroller, reasonable. Kildare 3578.

DUOFOLD DAVENPORT, $30; ENGLANDER
couch, $15; fine cond. 4520 Clifton-av.

BRASS BED, LIKE NEW, CHEAP. WEL-
lington 2444.

FINE BIRDSEYE MAPLE DRESSER, ROCK-
er, chair, 1 st. 1st Ant., 4444 Magnolia.

PAIR OF CHAIRS, MAH., BLUE VELOUR,
other fur.; no dirs. 4033 Drexel 3d.

FOR SALE—ICE BOX AND GAS PLATE,
good condition. Blackstone 4822.

VACUUM CLEANER, LIKE NEW. PHONE
Rogers Park 4106.

FOR SALE—TAUPE CHENILLE RUG, 11x
11; practically new. Ph. Lake View 6068.

FURNITURE FOR SALE MENACKER. 3431
Michigan-av.

BLUE VELOUR PARLOR SUITE. CALL
evenings. 4201 Hirsch-st., 1st apt.

FOR SALE—WHEEL CHAIR. EDGEWATER
9136.

CHIFFONIERS FOR SALE, $30 EACH. 12
S. Michigan-av.

NEW MAHOGANY UPRIGHT PIANO, RUGS,
and furniture. 2560 Milwaukee-av., 2d Flat.

FOR SALE—PIANO, TWO REED HIGH
chairs. Phone Seeley 3051.

NEW MAH. DRESSER AND BED, COMP.
Must sell at once. Phone Republic 1476.

FOR SALE—DRESSER, ENAM. BED, SANIT.
couch; $95. Lundquist, 1643 Belmont.

HOUSEHOLD GOODS.

FURNITURE
$50,000 WORTH OF HIGH
GRADE SAMPLES AT
STARTLING REDUCTIONS.
OUT OF THE "HIGH RENT LOOP
DISTRICT." NOW IS YOUR OPPOR-
TUNITY TO BUY AT BIG DISCOUNTS.
LOOP PRICES. OUR PRICES.
$550.00 4 pc. Am. Walnut or mahog-
any Queen Anne Bedroom
Suite, including large Vanity
Dresser and Bow End Bed..... $375.00
675.00 4 pc. Am. Walnut or Mahog-
any Louis XV. Bedroom
Suite. Very fine..... 475.00
395.00 4 pc. Am. Walnut Queen
Anne Bedroom Suite..... 235.00
250.00 4 pc. Solid Walnut Wm. &
Mary Dining Set, 54-in. Table,
1 pc. Arpeu Cane Back Chairs. 147.50
215.00 7 pc. Jac. Oak Wm. & Mary
Dining Set, 54-in. Table,
300.00 7 pc. Solid Walnut Queen
Anne Dining Table, 60x90
Set..... 187.50
85.00 Simmons Brass Beds, 3 in.
300.00 Golden Oak Dressers..... 49.75
165.00 Solid Walnut Vanity Dressers. 75.00
65.00 Odd Walnut and Mahogany
Dressing Tables..... 95.00
25.00 Rocking Chairs and Rockers.... 14.50
50.00 Heywood Bed Carriages..... 15.75
PHONE MIDWAY 6411.
Open Tues., Thurs., and Sat. evenings.

CHICAGO SAMPLE
FURNITURE CO.
928-930-932 E. 63D-ST.

FURNITURE — ELEGANT CHANCE FOR
couple starting housekeeping. We have at
our salesrooms a 4 room set of beautiful furniture
of the highest grade. This is out
of the ordinary and must be seen to be ap-
preciated. Consisting of large overstuffed
parlor suite, upholstered in high grade velour,
also loose cushioned and spring arms, worth
$800. Large mahog. davenport library table,
worth $110; large mahogany bedroom suite,
with springs and mattress, worth $325;
queen Anne 54 in. dining table with 6 high
back cane chairs, worth $300; porcelain top
kitchen table with white kitchen chairs,
worth $30. Will take $575 for all, or will
separate. We handle Grand Rapids Furniture.
Sample Furniture Salesroom, 3823-37 Cot-
tage Grove-av. Open evenings until 9. Sun-
days 10 to 4.

$195

PRICES ARE DOWN. $195
Sample Parlor Suites.
Blue or mulberry velour overstuffed da-
venport and large chair; loose cushions, pil-
low or round arm, $195.
Buy now—save money.
ALBANY PARLOR FURNITURE CO., Inc.,
Mfrs. of Parlor Furniture.
Phone Monroe 4356.
Open Mon., Tues., Thurs., and Sat. evenings.
$195

AUCTION.
Friday, May 28, 10 a. m., 1635-37 Michigan-
av. The contents of 30 room house, con-
sisting of beautiful mah. and oak dress-
ers, chif. wardrobes, beds, carpets,
etc., etc.; fail to attend this sale.
THOS. PHILLIPOTTS, Auctioneer.

RUGS, $2 UP; BABY BUGGY, $6 UP; DIN-
ing chairs, $6 up; stoves, $5 up; bed
springs, $2 up; roll top desk, $25; flat top desk,
$25; bookcase, $15 up; 3 pc. parlor suite,
$35; mag. floor lamp, $35; china closet,
$25; 9x12 brussels rug, $10; 6x9 linoleum,
$3; 3 pc. piano player, $100; graphophone,
$25. BRYANT, 312 E. 63d-st. Went, 3807.

FOR SALE—ENTIRE FURNISHINGS OF
flat; excellent condition; cost
large fine refrigerator; leather couch and
large easy chair; set white enamel dishes.
$100. 3 pieces-st., Winnetka, Ill. Phone Win-
netka 109.

ORIENTAL RUGS DINING RM. TABLE AND
chairs, brass bed, box and hair mattress,
dresser, chiffonier, lawn rockers, sun chair,
brica-brac, pictures, ferns, ladies' clothes.
WILL SELL FOR STORAGE CHARGES FUR-
nishings of 3 rm. flat.
KESSEL BROS. STORAGE,
4031-33 S. State-st.

FOR SALE — CONTENTS OF A 5 ROOM
apartment of high class furniture, rugs,
etc., under leaving city. Call Diversey 3955
after 10 a. m.

BIRDS-EYE MAPLE FULL SIZE BED,
matt. springs, dresser, rocker; almost new.
wonderful bargain, $125. Ravenswood 7209.
1919 Argyle-st., 1st floor.

FOR SALE — SECTIONAL BOOKCASES, 3
pieces mah. bedroom set, hair mattress, box
spring, dust-proof; like new. 1060 Belle-pl.,
wood bird, 1st apt. rear.

FOR SALE—FURN. OF 8 APT. BLDG.,
overstuffed parl. overstuffed chairs, living
and mahog. parl. overstuffed chairs, living
lea. and tap. mohg. davenbeds, 3 rm. rugs, genu-

ORIENTAL RUGS.
You want bargains in original rugs with
guaranty. Tatchan, 217 S. Wabash. Mon.
FOR SALE—A SET OF FLORENTINE
hand carved furniture, six pieces; quick
sale wanted. 7 W. Madison, Room 330
Bldg., 7 W. Madison.
BEAUTIFUL CANE LOOSE CUSHION SILK
velour davenport and chair, floor lamp, 9x
12 rug, reed doll buggy. Call Park-av. No dealers.
FOR SALE—GAS RANGE, CHIFF., ICE BOX,
davenp. table, etc. Leaving city in week.
3729 Argyle. Irving 9048.
BABY'S STROLLER CAB, KITCHENETTE
gas range, screens, clothing. 7058 N.
Ashland. Ph. Rogers Park 4015.
1,000 PIECES OF USED FURNITURE
and stoves. AMERICAN STORAGE.
1434 E. 63d-st. Midway 6411.
ORIENTAL RUGS; WE SELL THE BET-
ter oriental rug for less money with
each purchase. Tatchan, 217 S Wabash.
FOR SALE—TWO ORIENTAL RUGS, 9x12;
12x12 ft. 6 in., very reas. priv. party.
1060 Belle-pl. 3283.
FOR SALE — LIVING RM. TAPESTRY
chair, library table, bedroom suite and din.
rm. suite; reas. Ph. Irving 8637.
$150 PIECE SET, MAHOGANY, DINING
room set, upholstered in genuine leather;
special; $87.50. 322 S. Wabash-av.
FOR SALE — POLAR BEARSKIN RUG, 10
ft. long, head fully mounted. $650. For
further particulars call Stewart 1891.
FOR SALE — LODGE AND SOCIETY FUR-
niture, opera and folding chairs, tables,
dishes, etc. J. S. STILES, 1220 and Millard.
FOR SALE—BEAUTIFUL ORIENTAL AND
domestic rugs; also furniture at a bargain.
Ally, 4724 Dorchester-av.
FOR SALE—KERMANSHAH, 9½x13 FT.
$700, almost new piano, $180. 4111
Sheridan-rd.
FOR SALE — 1537 E. 65TH ST., 2D APT.
oak dining room table, sideboard, hall rack,
gondola baby buggy.
1,000 PIECES OF USED FURNITURE AT
50-90% savings. We are overstocked.
O'NEILL FURNITURE CO., 459 Sedgwick-st.
FURNITURE—DAVIS SEWING MACHINE,
hand vacuum cleaner, bookcase and desk
combined. 8817 S. Houdre-av. Beverly 2079.
FOR SALE—ROLL TOP DESK, SANITARY
couch, parlor chair, carpet sweeper, sewing
machine, phonograph, etc. 1001 Belle-pl. 634-st.
BARGAINS IN VELOUR MOHAIR FURNI-
ture sets. We make all we sell.
LAWRENCEWOOD MFG. CO., 4112 Madison-st.
DINING ROOM AND BEDROOM SETS, CUT
glass cabinet; could divide among dealers.
1060 N. Oakley-blvd. Armitage 4240.
PRACTICALLY NEW HIGH GRADE FUR-
niture and rugs of 4 rooms and sun parlor, in
storage; South Side. Call Sheldrake 8100.
FOR SALE—BLACK FIELD'S SPECIAL GON-
dola cream wheels and windshield; good
condition, $35. 4073 Sheridan-rd., 1st apt.
FISHER PIANO IN GOOD CONDITION;
walnut case and 3 B. R. chairs. Phone
Monroe 6220. 1704 N. Sacramento-av.
FOR SALE — LARGE SIZE VICTROLA,
white enameled child's bed and mattress; al-
most new. 4301 Ellis-av. Mid. 9887.
ORIENTAL RUGS, HARDWARE, JAPANESE
carved chair. Bargain. 2012 E. 73d. 2d apt.
Tel. So. Shore 4087.
3 LOVELY FLOOR LAMPS, SILK LINED
rose and blue, not coiled; $55. Kenwood
9868.
FOR SALE—BEAUTIFUL FURNISHINGS
piano. 929 Lakeside-pl., 2nd. Edge. 2173.
Cheap. Sunnyside 8758.
FOR SALE—USED 9x12 WILTON RUG, $15.
3517 N. Mozart-st., 2d apt.
FOR SALE — PIECE SET, OLD HICKORY
porch furniture. Phone Wellington 1638.
FOR SALE—BLACK ROUND REED BABY
buggy, fine condition, $30. Albany 5045.
VACUUM CLEANER, PERFECT CONDI-
tion. Sheldrake 277.
SELLING OUT ALL KINDS OF FURNI-
ture, bargain. Tokash, 7012 Stony Island.
6 RMS. OF NEW FURNITURE FOR SALE
at once, cheap. 4801 St. Lawrence. 3d.
FURN. OF 5 ROOM MOD. APT., FAC. PR.;
includ. piano, linen, silver. Ken. 6475.
FOR SALE — PARLOR SET, RUG, MAHOG.
bed, oak bed. 1110 S. Central Pk.-av., 2d.
ALMOST NEW ELECTRIC SINGER SEW-
ing machine, reas. 4115 Sheridan. Apt. B.
FURNITURE OF 4 ROOM APT. FOR SALE.
6209 Winthrop-av., 1st apt.
9X12 RUG, USED THREE MONTHS. 4444
Magnolia, 1st apt.
¾ SIZE PERIOD STYLE CIRC. WALNUT
dining suite; $28. 828 Leland-av. 3d.
3 PIECE CANE VELOUR LIVING RM. SET,
$75. 6230 South Park.
IVORY ROUND REED BABY CARRIAGE,
good cond. 6017 Indiana-av., 2d.
SELLING OUT ART FURNISHINGS AND
piano. 5156 Indiana. Drexel 3454.
PRACTICALLY NEW REFRIGERATOR AND
reed buggy. Nourse. 1613 Albion-av.
MORRIS CHAIR, ALMOST NEW. BATH
tub, reas. 3608 Lawrence-av. Mont. 5653.
DARK OAK CHINA CABINET IN PERFECT
condition; reas. 5333 Lakewood-av.
FOR SALE—PORCH SWING, SET, HAVI-
land china. 6329 Woodland. Ken. 6415.
BARGAIN—BEAUTIFUL FLOOR LAMP 1
month old. $45. 4602 Calumet-av., 1st.
FOR SALE—PIANO, MAHOG. PLAYER-PI-
ano, 1 dining room set. 3826 Albany 2938.
GAS STOVE FOR SALE, $18. 2639 Wil-
son-av. Monticello 6171.
BARGAIN—PORCH SWING; HAND MADE
reed. 2252 Grace-st.
FOR SALE—REED GO-CART; LIKE NEW.
Blackstone 7079.
ORIENTAL RUG, HAND MADE, 10X13 FT.,
bargain; also others. 1508 E. 55th-st.

HOUSEHOLD GOODS.

Unclaimed
Storage Sale
PRIVATE SALE
Beginning Monday, May 24th, at 9 a. m.,
and continuing until the entire lot is sold,
we will sell at private sale a tremendous
stock of furniture of every description. Bed
Room Suites in mahogany and walnut. Living
Room Suites in cane and overstuffed. Dining
Room Suites, William & Mary, Queen Anne,
and Jacobean; mahogany and walnut finish.
Oriental Rugs in all sizes such as Kirman,
Sehas and Sarabs. Oil paintings. Antique stat-
ues, linens, and bronze-brac. Come early and
get your pick. Goods held free until desired.
Special attention to out of town buyers.

KESSEL BROTHERS
STORAGE
4031-33 S. State-st.
East Side of St. Make No Mistake.
Open Evenings.

FURNITURE
SALE
Several carloads of sample furniture at a
saving of 50 to 100%. Also a very large line
of used furniture, some just as good as new,
consisting of dining room sets, living room
pianos, rugs, and davenports, duofolds, bed
springs, and mattresses.
A small deposit will hold the goods until
you are ready for delivery.
AMERICAN STORAGE.
Midway 3233. 1434-36 E. 63d.
Open evenings—Free delivery.

YOUR LAST CALL TO SAVE MONEY BY
buying our surplus stock of odds and ends
left over from our April and May sales. We
also exhibiting our new line of furniture
in the latest styles. $350 three piece velour
parlor suite, cane back and velour for $172.50.
$175 seven piece walnut dining-room set for
$98.50. $400 four piece mahogany or walnut
bedroom set, with bow end bed, for $262.
Give us a call. A lot of Sagless springs, $10
value, $5; mattresses.
WESTERN FACTORIES FURNITURE CO.,
1230 Wabash-av.

FURNISHING OF ENTIRE APT. COM-
plete

AUTOMOBILES—GASOLINE.

HIGH GRADE USED CARS
At NONCOMPETITIVE Prices

OUR TREMENDOUS BUYING POWER ENABLES YOU TO PURCHASE A DESIRABLE USED CAR AT A SAVING OF $200 TO $800.

A PARTIAL LIST.

1918 LOCOMOBILE TOUR.
One of America's finest motor cars that has only been driven 9,000 miles. New car price $8,500. Our price $4,500.

1918 PACKARD TOUR.
Equipped with cord tires. Has appearance of new car. New car price $5,000. Our price $4,950.

1917 PIERCE-ARROW.
5 pass. sport type, equipped with air springs, 6 new cord tires, seat covers, etc. New car price $8,000. Our price $5,200.

1919 MERCER SPORT.
Equipped with wire wheels, new cord tires, etc. New car price $5,300. Our price $4,500.

1918 WINTON TOUR.
Equipped with wire wheels, cord tires, etc. Driven only 6,100 miles. New car price $4,850. Our price $2,000.

1918 CADILLAC PHAETON.
Just refinished; seat covers, tire covers, equipped with 5 wire wheels and cord tires. New car price $4,250. Our price $3,200.

WE HAVE 75 OTHER SLIGHTLY USED CARS OF ALL DESIRABLE MAKES. ☞ R CARS ARE REBUILT AND CANNOT BE DISTINGUISHED FROM NEW.

E. S. MEYER,
4621 COTTAGE GROVE-AV.
OPEN EVENINGS.

OVERLAND 4 SEDAN
Orders for any model placed now will be filled before Decoration day if desired.
Cash, Terms, Trade.

Phone Monroe 1334 and we will gladly have a demonstrator at your door.

Overland Sales Co., Inc.
Horace G. Lindheimer,
President,
1111 W. Jackson-blvd.
Open eves. and Sundays.

MARMON 34.
1918.
A-1 CONDITION.
$1,000.
PART TIME.
OWNER. HUMBOLDT 3970.

IMMEDIATE DELIVERY.
1920 BUICK 7 PASS., EQUIPPED WITH BLUE SPANISH LEATHER, CALFSKIN STATIONARY TOP AND WINTER SIDES, ALSO SUMMER CURTAINS. THERE IS NONE PAST OR PRESENT LIKE IT. CAR HAS BEEN DRIVEN 900 MILES AND WAS PURCHASED NEW IN FEB., 1920. NO FREIGHT. NO WAR TAX. CASH, TERMS OR YOUR CAR IN TRADE. CALL SUNNYSIDE 1080.

BUICK
1917 light 5 pass., run 3,500 miles, in absolutely first class mechanical condition; good tires; liberal terms. Studebaker Sales Co. of Chicago, 2036 Michigan-av.

CADILLAC VICTORIA
Model 55 Victoria coupe, 4 pass., just being overhauled in our shops; will paint any color to suit purchaser; equipped with 5 cord tires, bumper and clock. Studebaker Sales Co. of Chicago, 2036 Michigan-av.

CADILLAC COUPE.
1919 latest series 57 model coupe, 4 pass., like new; no more can be said. If interested, the price is right. Also many other Cadillacs.
214 E. 33d-st. Doug. 9389.
Open 10 to 4 Sunday.

PAIGE ESSEX
This is the latest model 7 passenger Continental motor; only 4,500 miles; 5 cord tires, bumper, etc.; new price $2,650; must sell quick and will accept $1,750 cash. Phone Hyde Park 6205.

1918 BUICK, $1,100.
5 pass., E-45, new paint and top, 4 new cord tires, bumper, and look. LAUDERMAN, 3125 Douglas-blvd. Ph. Rockwell 1534. Call Sunday.

1919 WILLYS OVERLAND
Touring car. This perfect six cylinder Continental motor with every attachment will convince a buyer of its ability for road work.
Sunnyside 100. 4920 Sheridan-rd.

5-NASH TOURING-5.
Motor driven 4,000 miles. Cord tires rear. Fabric front and spare. Spotlight, chains, etc. Price $1,250 cash. Address A E 271, Tribune.

HOLMES AIR COOLED.
Can make immediate delivery on new Holmes touring or sport model Club roadster; will take used car as trade. GEORGE MARQUETTE, 5107 N. Clark. Sunny. 7655.

I AM ABLE TO DELIVER,
NOW AND NEXT MONTH,
any one of 4 Standard Cars.
Terms, cash, balance 1 year.
ADDRESS K 580, TRIBUNE.

LIGHT WINTON SIX, 7 PASSENGER, 1919, used private, about as good as new; six new cord tires; cost $8,000; for quick sale sell $2,200.
Owner Room 122, 82 W. Washington-st.

REO TOURING.
Mech. perf.; 5 new tires; no reasonable offer refused; must sell today. 1213 E. 44th-pl. Drexel 2357.

1917 REO.
6 cyl., repainted; good tires, mech. perf.; $750; terms if desired. 116 E. 39th. Boul 2837.

1917 REO.
4 cyl. touring; refinished; A1 condition; new tires; $300 down, balance terms. 116 E. 39th-st. Boulevard 1837.

PAIGE.
1919 Paige 4 pass. sport model. Car looks and runs like new. Excellent tires, wire wheels. Will cheap. Ph. Oakland 6240.

CADILLAC 1913, PERFECT COND., 7 GOOD tires; price, $750. Will trade for a vacant lot of equal value or equity in improved property. RICHARD KIMBLE, 816 N. 50th-st., Ph. Blvd. 4166.

FOR SALE—USED DODGE SEDAN; HAS run 14,000 miles; engine in perfect condition; $1,400. Phone Riverside 327 any time or Harrison 3640 on Monday.

EVERY OWNER SHOULD HAVE TRUCK MECHANICAL card; $375; newly painted. See and run this car. 335 E. 39th-st. Douglas 900 or Yards 2411.

OVERLAND 5 PASSENGER CAR, ¾ TON Vim truck; both in good condition. Real bargain for quick sale. 925 Cornelia-av., care of BRONBERG.

STUDEBAKER.
5 pass. touring; good cond.; good tires; $250. 644 N. Lockwood-av. Austin 3879.

STANLEY STEAMER 3 PASS.
Model 1917; perf. mech. cond. 1809 W. Marquette-rd. Prospect 1874.

MUST SELL MY VELIE SIX, '17 MODEL; good paint and tires; mech. perf. best cash offer takes this bargain. 2509 North-av. Humboldt 1540.

FOR SALE—FORD TOURING, 1919. MANY extras; perfect condition; $450. Phone Columbus 2075.

BARGAINS IN ALL MAKES USED CARS. 5 AND 7 PASS. OVERLAND MOTOR CO., 6140 Cottage Grove-av. Wentworth 1517.

MITCHELL TOURING, $350, LATE MODel, must sell at once; good buy for some one. Open evenings. 2738 Madison-st.

$600 TAKES LATE MODEL 1917 STUDEbaker, overhauled and refinished, like new. 2013 N. Richmond. Monitor 2888.

FORD TOURING 1ST CLASS CONDITION, demountable rims and extras; only $325. Terms. Open evenings. 2737 Madison.

1921 OAKLAND, 6 CYL., TOURING CAR; JUST 4 months old. 49 E. Garfield-blvd., cor. Wabash.

HUDSON 6-40 TOURING, EXCEL. COND.; bargain. 1400 N. La Salle. Superior 7419, or call at 1400 N. La Salle.

OLDSMOBILE SPORTSTER, 1919, SLIGHTly used; bargain at $1,350 or offer for quick sale. 3411 S. Michigan-av.

FOR SALE CHEAP—SEVEN PASSENGER White Six Touring Car. Further particulars call 1911 Hyde Park Blvd.

BUICK B-37 5 PASS. GOOD CORD TIRES bargain. 5418 S. Ashland-av., 2d priv. party.

OLDSMOBILE 7 PASS. 8 CYL.; RUN LESS than 9,000 miles. Call Sun. 5245 N. Winchester-av., 1st aut. Ravenswood 6426.

1918 FORD TRUCK, OPEN BODY, WORM drive, new tires, fine condition; bargain for some one. 2040 Madison. Open eve.

BUICK 6 D-45, ENGINE PERFECT COND., 5 cord tires, new paint, winter and summer top; unusual buy. Stewart 7421.

1 BUICK SEDAN, MODEL E-35. CAN BE seen at 667 Diversey-pkwy.

1918 FORD TOURING, LATE MODEL, 5 TIRES 919 N. Springfield-av., 2d apt.

LOCOMOBILE RUNABOUT, A1 COND. F. RALLINGER, 4634 Armitage.

SMALL TOURING CAR, WINTER CONDITION, Barrett, Victoria Garage, 1240 E. 47th-st.

FOR SALE—FORD TOURING CAR, A-1 CONdition. 4534 Cugler-av.

HUPMOBILE TOURING, $850. 1801 W. 63d-st.

FORD COUPE, LIKE NEW; MUST SELL. 1801 W. 63d-st.

BUICK COUPE, $875. 1801 W. 63d-st.

OVERLAND LATE TOUR, MODEL 90, A beauty, $785. Ryan, bsmt. 1337 N. Clark.

AUTOMOBILES—GASOLINE.

PACKARD
"BE A PACKARD OWNER."

3-25 Twin Six Touring, newly painted Brewster green, upholstered in green leather; guaranteed rebuilt chassis; all new cord tires. Same model in Packard blue, $4,500.

3-25 Twin Six Touring; excellent mechanical condition; good paint and all good tires; $3,750.

2-35 Twin Six Touring; rebuilt guaranteed chassis; newly painted and equipped with all new cord tires, $3,750.

2-35 Twin Six Touring with attractive winter sides; in good paint, coach, and mechanical condition, $2,800.

2-25 Twin Six Touring; short wheelbase type, with guaranteed rebuilt chassis; newly painted; equipped with all new cord tires, $3,450.

2-25 Twin Six Coupe; very good mechanical and coach condition; good paint, and all good tires, $2,500.

2-25 Twin Six Roadster; good condition throughout; complete equipment with two spare tires, $2,750.

1-35 Twin Six Touring, in good operating condition; good cord tires, $1,750.

ALSO
1920 Kissel Tourster.
1917 and 1916 Cadillac Tourings.
1918 Detroit Electric Brougham.
1917 Hudson Roadster.
1919 McFarlan Six Touring.
1917 Jordan Touring.
1919 and 1915 Locomobile Touring and Town.
1919 and 1917 Marmon Tourings.

BULLETIN ON REQUEST.

PACKARD MOTOR CAR COMPANY OF CHICAGO,
Michigan and 24th-st.
MILWAUKEE BRANCH—35th & Grand-av.

LIBERTY
REBUILT AUTOMOBILE DEPT.
PRICES RIGHT.
MECHANICALLY RIGHT.

1918 Liberty touring.
1919 Liberty six touring, like new.
1919 Chevrolet touring, like new.
1917 Oakland touring, winter top.
1917 Saxon touring, bargain.
1917 Paige touring; good condition. Ford Taxi, bargain.

TERMS IF DESIRED.

McSHANE-HILL
Liberty Distributor,
2250 S. Michigan-av. Victory 3400.
OPEN SUNDAYS.

FORD COUPELET
Late model. Sometimes called a Cabriolet. A splendid two passenger inclosed car that can be opened up like a roadster in a few minutes. Perfect mechanical condition. Presents the appearance of new. Just the thing for a couple, salesman, or professional man.

Harris & Rodgers
Largest Used Car Dealers in the West.
1424-26 S. MICH.-AV. Cal. 2129 & 2215.
OPEN EVENINGS AND SUNDAYS.

1920 Mitchell Chummy
This beautiful 4 pass. club roadster, only driven 4,900 miles, costing me with the equipment I have on it over $3,000, will be sold at a sacrifice to a responsible party for $800 cash and the balance in 12 months. This car still carries new car guarantee and full service. Phone MR. CAMPBELL, Hyde Park 8034.

REO
Touring car, late model, splendid mechanical condition; good tires; new battery. Will sacrifice. Chevrolet roadster.
DASHIELL MOTOR COMPANY,
DOD-JEE MOTOR VEHICLES,
2412 Michigan-av. Calumet 7300.

KISSEL COUPE.
1917 Kissel 100 pt. 6 all year coupe, refinished dark blue; bumpers front and rear, whipcord upholstery. Also summer top and windshield. Fine condition throughout. Cash, terms, or small car in trade. $1,600
KISSEL USED CAR DEPT.,
30 E. 20th-st. Open Sunday. Col. 8383.

FRANKLIN 118 SEDAN.
This is the five passenger model. Has been overhauled and refinished. Cord tires and car in splendid condition throughout. Sale price $2,400.
BIRD-SYKES CO.,
2215 Michigan-av.

PACKARD 2-25 TOUR.
This car is just as fine as you can imagine. Six cord tires, Caloric, and is wonderfully equipped. Price $2,750. Terms or trade accepted.
BIRD-SYKES CO.,
2215 Michigan-av.

ATTENTION
We carry at all times a variety of high class used automobiles on hand. A small payment down, balance 1 yr. will give you immediate delivery.
SALMON AND DE TULLIO,
5147 BROADWAY. SUNNYSIDE 1680.

BUICKS
We have a number of good used Buicks; also other standard makes.
SOUTH SIDE BUICK SALES,
3900 Grand-blvd. Douglas 632.

VELIE.
Before you buy, don't fail to see my 5 pass. Velie touring car; 1st class mechanical condition; will demonstrate. GEORGE MARQUETTE, 5107 N. Clark. Sunny. 7655.

I AM ABLE TO DELIVER,
NOW AND NEXT MONTH,
any one of 4 Standard Cars.
Terms, cash, balance 1 year.
ADDRESS K 580, TRIBUNE.

1917 JEFFERY, repainted, new top, A-1 condition, $650.

1917 Maxwell, good condition, $450. South Chicago Garage and Machine Co., 9601 Ewing-av.

ROAMER DUESENBERG.
The famous racing type motor; slightly used; equipped with gunbarrel seat covers, bumper, spotlight, "Tonneau" windshield, etc. $3,250; terms; trade. 2309 Chicago-av.

CHEVROLET 1918 F. B. SEDAN; MUST BE sold at once; also F. B. roadster and 490 touring and roadster; all cars offered by us are rebuilt in our shops; terms if desired.
CHEVROLET MOTOR CO.,
2612 Mich.-av. Calumet 8282.

1919 OAKLAND SEDAN.
Goodrich Silvertown cord tires, bumpers front and rear; neutral lock; many other extras; must sell; terms; cash terms, or exchange. Call Sunnyside 1680.

4 GARFORD CHASSIS, CHEAP, TO MAKE room for new cars; heavy enough for trucks; Cunningham, 8 pass.; Berlin limousine body. American Motor Livery Co., 4838 Cottage Grove.

BUICK ROADSTER—B44, IN GOOD COND. $750. 347 E. Garfield-blvd.

Ford 1918 tour. and roadster. A1 condition. $650. 1917 Ford touring, A1 condition. $500. Oakland 8, a bargain. 347 E. Garfield-blvd.

1919 BUICK TOUR., CORD TIRES, EXCELlent mechanical condition, looks and runs like new; no reasonable offer refused. 53 E. Garfield-blvd.

1918 MAXWELL.
Looks like new; 6 good tires, bumper, etc. Must sell. Kenwood 348.

FORD FAIRFIELD 4 PASS., REFINISHED and overhauled, fine shape, a bargain, $675. QUINLAN MOTORS CO.,
1725 Michigan-av.

1920 FORD TOUR. CAR.
FINEST IN CITY. 99 MI.
PER. 5579. PRAIRIE-AV. 3D. NOR. 8065.

CHANDLER ROADSTER.
Late 1917 model; excellent condition; good tires. TUTTLE, Franklin 4000.

1917 MITCHELL CHEAP, like new. Garfield 4604.

CHECKER TAXI.
Cheap if taken at once. Call from 5-8:30. 3320 Roosevelt-rd.

BUICK 1919 5 PASS. E-45; REFINISHED; 5 new cord tires; paint, top, and mech. A1. Mid. 2626. 1373 E. 55th-st.

OVERLAND TOUR. CAR, 1917 MODEL; 75; good tires and tube; new paint; in condition; will demonstrate; $425. Kildare 2300.

OAKLAND TOURING CAR, THIRD SEASON, engine fine cond.; tires and top practically new; bargain at $1,500. Monitor 2013 N. Richmond.

LATE MODEL PAIGE; GOOD CONDITION; will sacrifice for $800 cash. S. A. POSNER, 1828 S. Kedzie-av. Phone Rockwell 241.

FORD TOURING DE LUXE, ALL ACCESsories, in A1 luxurious car in city, cheap. Graceland 2047.

1919 OAKLAND TOUR., LIKE NEW.

1918 Overland Model 90 Touring.
1133 Lawrence-av.

OAKLAND 1919, A1 CONDITION, EXTRAS. Phone Mid. 2056. S. THORSEN, 7650 Crozier-av.

1916 STUDEBAKER 6 CYL. 7 PASS. BARgain. Apply LOWDER BROS., 63th and Kenwood. Hyde Park 1.

HUDSON 6-40 TOURING, EXCEL. COND.; bargain. 1400 N. La Salle. Superior 7419, or call at 1400 N. La Salle.

OLDSMOBILE SPORTSTER, 1919, SLIGHTly used; bargain at $1,350 or offer for quick sale. 3411 S. Michigan-av.

FOR SALE CHEAP—SEVEN PASSENGER White Six Touring Car. Further particulars call 1911 Hyde Park Blvd.

BUICK B-37 5 PASS. GOOD CORD TIRES bargain. 5418 S. Ashland-av., 2d priv. party.

OLDSMOBILE 7 PASS. 8 CYL.; RUN LESS than 9,000 miles. Call Sun. 5245 N. Winchester-av., 1st aut. Ravenswood 6426.

1918 FORD TRUCK, OPEN BODY, WORM drive, new tires, fine condition; bargain for some one. 2040 Madison. Open eve.

BUICK 6 D-45, ENGINE PERFECT COND., 5 cord tires, new paint, winter and summer top; unusual buy. Stewart 7421.

1 BUICK SEDAN, MODEL E-35. CAN BE seen at 667 Diversey-pkwy.

1918 FORD TOURING, LATE MODEL, 5 TIRES 919 N. Springfield-av., 2d apt.

LOCOMOBILE RUNABOUT, A1 COND. F. RALLINGER, 4634 Armitage.

SMALL TOURING CAR, WINTER CONDITION, Barrett, Victoria Garage, 1240 E. 47th-st.

FOR SALE—FORD TOURING CAR, A-1 CONdition. 4534 Cugler-av.

HUPMOBILE TOURING, $850. 1801 W. 63d-st.

FORD COUPE, LIKE NEW; MUST SELL. 1801 W. 63d-st.

BUICK COUPE, $875. 1801 W. 63d-st.

OVERLAND LATE TOUR, MODEL 90, A beauty, $785. Ryan, bsmt. 1337 N. Clark.

AUTOMOBILES—GASOLINE.

Rare Merchandise
OFFERED BY THE HOUSE OF
HARRIS & RODGERS

1920 Pierce-Arrow (brand new), 4 pass. sport model, 6-38 dual valves. Seat covers, extra cord tires, etc. The most beautiful Pierce-Arrow in Chicago and the only one of its kind for immediate delivery.

1919 Locomobile 6-48, 4 pass. Sport model, with special $4,000 body. Westinghouse shock absorbers, plate glass winter inclosure, seat covers, cord tires. Carefully driven only 3,000 miles and cannot be distinguished from brand new. Perfect in every detail.

1919 Packard 3-25 twin six 7 passenger touring car. A wonderful car for your trip this season through the Adirondacks, that will take you there and back in comfort and without annoyance. Driven only a few thousand miles and refinished in black and two-tone French gray.

1919 Mercer—One of those smart looking, powerful 4 passenger sport models—the kind you see at "country club dances for young somes." In its original finish of Burgundy wine, this car has been used so little and handled so carefully that it presents the appearance of new.

1919 Daniels—In New York you see many of these custom built "Distinctive cars." 4 pass. sport model with trunk on rear. "One of those tailored looking affairs that the moment you see it, you know is worth $ occurs"—Class.

Standard new car warranty with every purchase.

HARRIS & RODGERS
America's Largest High Grade Car Dealers.
1424-26 S. MICH.-AV. CAL. 2129 & 2215.
OPEN SUNDAY AND EVENINGS.

Rebuilt Cars

HUDSON Super Six Mod. M Sedan.
HUDSON Super Six Mod. J Sedan.
HUDSON Super Six Mod. H Sedan.
HUDSON Super Six Mod. M Touring
HUDSON Super Six Mod. H Touring.
HUDSON 1916 6-40 Sedan.
DORT Model 11 Touring Car.
STUTZ 1917 Mod. 6, 7 pass.
PEERLESS 8 Cyl. 7 Pass. Touring Car.
OVERLAND 1917 Sedan, 85, 6 cyl.
OVERLAND 1917 Country Club.
FORD 1917 Coupe, self starter.

The above cars have been thoroughly overhauled, repainted, renickeled, new carpets, tops, curtains, and batteries installed when necessary in order to make them as near new as possible.

LOUIS GEYLER COMPANY
2500 MICHIGAN-AV. COLISEUM 7800.

Overland Country Club
1918 Model 90 Chummy Roadster, 4 passenger, a beautiful little car with robin egg blue body and trimmings, new tires, overhauled, bargain; new upholstery, new seat covers with top boot to match; perfect mechanically. The Model 90 Overland has been pronounced by many as a very successful car. Standard new car guarantee. Priced low.

Harris & Rodgers
Largest Used Car Dealers in the West.
1424-26 S. MICH.-AV. Cal. 2129 and 2215.
OPEN EVENINGS AND SUNDAYS.

1918 Dodge Tour.
PRICE, $825.
Equipped with practically new tires; mechanically perfect.
E. S. MEYER
4621 COTTAGE GROVE.
OAKLAND 771.

SCRIPPS BOOTH
5 PASS. TOURING.
Will sell 1919 Scripps-Booth touring, fully equipped, for $900 cash, or terms, car in first class condition. See MR. DANTMAN, 2334 Michigan-av., or Phone Victory 3800.

MITCHELL
7 passenger touring in excellent mechanical condition; has been refinished in dark blue body; black fenders and black cradles, new top, upholstery like new, good set of tires. This is a bargain at our price of $800. THOMAS J. HAY
2251 Michigan-av. Calumet 8200.

$525
Will buy series 17 4 cyl. Studebaker touring with new leather top, fine tires; runs and looks good. Studebaker Sales Co. of Chicago, 2036 Michigan-av.

1917 PEERLESS.
4 PASS. CHUMMY ROADSTER.
Equipped with 5 good tires, $150 paint job and many extras; fine mechanical condition throughout; rare bargain at $1,500.
TRIANGLE MOTORS, Inc.,
Calumet 6813. 2211 Michigan-av.

1919 SCRIPPS-BOOTH.
2 PASS. ROADSTER.
Thoroughly overhauled and refinished; has unusually good tires; price new $1,675, for quick sale, $1,100.
TRIANGLE MOTORS, Inc.,
Calumet 6813. 2211 Michigan-av.

HOLMES SEDAN.
Late model, run very little. Looks and is like brand new. A bargain for cash.
O'BRIEN BROS. MOTOR CO.,
2101 Indiana-av. Phone Calumet 168.

1919 DODGE ROADSTER, PAINTED ROYAL blue, wire wheels, Motometer, new bumper, safety lock, good tires, 1 extra new tire and cover, "includes winter curtains and top cover," bargain at $1,000; make price to quick buyer. A. MESIROW, corner Grand and Claremont. Tel. Seeley 3413.

CHANDLER.
7 passenger sedan, recently overhauled. Good paint, upholstery, tires, etc. Will take Stanley steamer car or Ford as trade.
O'BRIEN BROS. MOTOR CO.,
2101 Indiana-av. Phone Calumet 168.

ELGIN, 1919 MODEL,
Driven 4,300 miles, exceptional bargain at $1,400, private party. Phone Cicero 444, 1220 S. 49th-ct.

PAIGE TOURING, 1915—GOOD TIRES ALL around; $150 cash will buy it; mechanics can put this car in shape with very little effort. 1115 E. 63d-st. Open evenings and Sunday.

BUICK TOURING, $350.
Model 31; mech. perfect; good tires. 4000 Drexel-blvd., private garage, bet. 40 and 41.

RENO, $350, WITH SPECIAL DELIVERY body being painted now; engine just overhauled like new; pay $250 cash, balance $50 monthly; big snap. See it at Lindskog's Paint Shop, 4502 Vincennes-av.

FOR SALE—4 CYLINDER OVERLAND; good tires, self-starter, good upholstery, just painted and thoroughly overhauled. The very thing for family car. Cash, $450, or exchange for sedan. Phone 985 Lake Bluff.

JORDAN, 1918, 7 PASS., TOUR., WIRE wheels, tires, lowing painted, perfect condition, beautiful car; must sell. Phone Evanston 307. Mr. Roger.

NASH, LIKE NEW, FINE CONDITION; new tires; summer and winter tops; must be sacrificed at $1,150 today, cash. Parkside Garage, 3419 W. Madison-st.

9 B FRANKLIN TOUR.
Bought last fall; practically new; bargain. SNOW, 1430 Michigan-av. Cal. 868.

1918 BUICK.
In elegant shape. Will sell cheap. 3255 Ogden-av. Crawford 1000.

1918 FORD COUPE.
Gray & Davis self-starter; condition like new. 375 E. 55th-st.

FOR SALE—FORD TOURING CAR; ELECtric starter; A1 condition.
1918 FORD TOUR. demountable rims; bargain. 2229 Wentworth.

HUDSON TOUR., $925.
Beautiful car, refinished like new, cord tires. 6232 Cottage Grove-av.

A 3-35 PACKARD TOURING CAR FOR SALE by private party who overhauled it; a bargain. $1,000. Address A A 406, Tribune.

FORD TOURING LATE MODEL, CAN BE seen after 12, Sunday. LAVINE, 2058 E. 71st-st.

RED LATE '17, LIGHT 6, OVERHAULED, repainted; will consider small car in trade. 1129 E. 43d-st. Oakland 1000.

CHALMERS SIX 5 PASSENGER LATE MODel, 1st class condition every way; demonstrate; right price. Normal 2001.

FORD TOURING DE LUXE, ALL ACCESsories, in A1 luxurious car in city, cheap. Graceland 2047.

1919 OAKLAND TOUR., LIKE NEW.

1918 Overland Model 90 Touring.
1133 Lawrence-av.

OAKLAND 1919, A1 CONDITION, EXTRAS. Phone Mid. 2056. S. THORSEN, 7650 Crozier-av.

1916 STUDEBAKER 6 CYL. 7 PASS. BARgain. Apply LOWDER BROS., 63th and Kenwood. Hyde Park 1.

GRANT SIX 17, A1 COND.; BARGAIN SLATER, 5418 S. Ashland-av., 2d priv. party.

BARGAIN—BABY OLDS, 5 PASS. TOUR., fully equipped; perfect mechanical cond. Ph. Austin 1614. 4912 W. Madison-st.

FOR SALE—SAXON ROADSTER, 1919, overhauled; good tires; must sell quick; $500 cash. Call Columbus 3244.

$375 BUYS 4 CYL., 7 PASS., COLE—ELEC. start and light, 5 extra tires. Phone Stewart 6220.

FOR SALE—AUBURN ROADSTER, 6332 Maryland-av. Midway 6625.

1916 FORD TOURING, GOOD CONDITION, $250. THEO. ZAPPER, 412 N. Oakley-blvd.

$250 FOR A 1913 BUICK, NEW TIRES, CAR at 1615 Carpenter-av.

FOR SALE—ROADSTER, $135, OR EXCH. for diamond. Zdenek, 2107 W. 12th-st.

FOR SALE—FORD TOURING CAR, A1 CONdition, 4606 Kelso-av.

LATE 1919 ANDERSON CHUMMY ROADster, like new; $1,300. 1924 Madison.

$365 BUYS 1918 CHEVROLET, LIGHT DEliver, panel body. 1623 S. Wabash-av.

TWO FORD SPEEDING CARS, IN FINE CONdition; cash or trade. 1924 Madison.

CHALMERS 6 SEDAN, FAM. CAR, GIVEN away; $485. Ryan, bsmt. 1337 N. Clark.

AUTOMOBILES—GASOLINE.

STUTZ
CLOSED CARS.

1919 CHEVROLET BABY GRAND SEDAN	$1,350
1920 CHEVROLET 4-90 SEDAN	1,000
1917 HUPMOBILE SEDAN	900
1916 NATIONAL SEDAN	1,500
1915 FRANKLIN LIMOUSINE	1,750
1917 HUDSON CABRIOLET	1,500
1915 HUDSON CABRIOLET	550

SPORT MODELS.

1919 PAIGE	$2,300
1919 JORDAN SILHOUETTE	2,300
1918 JORDAN SPORT MARINE	1,850
1916 NATIONAL	900

ROADSTERS.

1918 REO	$850
1917 OAKLAND	750
1917 HUPMOBILE	900

TOURINGS.

1917 MARMON 34 WIRE WHEELS	$2,200
1918 OLDSMOBILE EIGHT	1,175
1918 HUPMOBILE	1,100
1917 SAXON	600
1918 PAIGE	1,100
1917 STUDEBAKER	700
1915 CADILLAC EIGHT	1,000
1917 MARION HANDLEY	650
1919 OLDSMOBILE FOUR	700
1917 MERCER, 6 PASSENGER	2,400
1917 KISSEL	950
1917 LEXINGTON	1,000

Used Stutz Cars in All Models.

ERWIN GREER AUTOMOBILE CO.
EXCHANGE CAR DEPT.
2437-39 MICHIGAN-AV. CALUMET 4000.

Willys-Knight Tour.
Late model 88-4. A car with a motor that improves with age and carbon increases its efficiency. Low upkeep with wonderful power and smoothness. This is an opportunity to obtain immediate delivery on one of these popular cars that is perfect in every detail and presents the appearance of new. Standard new car guarantee.

Harris & Rodgers
America's Largest High Grade Car Dealers.
1424-26 S. Mich.-av. Calumet 2215 and 2129.
[Members Chicago Automobile Trade Assn.]
OPEN SUNDAYS AND EVENINGS.

Oakland Sedan, 1919
Thoroughly overhauled, good paint, good tires, run only 6,000 miles, $1,550. 1918 Dodge Sedan, new paint, new wire wheels, overhauled, bargain at $1,385. Practically new four door Oakland Sedan, run only 700 miles, wire wheels, $1,785. Practically new Oakland Coupe, 1919, new paint. Practically new Ford Coupe, painted blue, a beauty. OAKLAND DEALERS, 931 Wilson-av. Sunnyside 1232. Open evenings.

Buy Used Cars from a Responsible Dealer.

1919 Paige Light Six	$1,275
1918 Chevrolet 490 Sedan	Cheap
1918 Studebaker Touring	$575
1917 Chevrolet Touring	Bargain
1917 Reo Six Touring	$400

BURLBURT MOTOR CAR CO.,
4530 N. KEDZIE-AV. IRVING 8080.

PIERCE ARROW
B-2, 6-48, 7 passenger, California top; overhauled; new paint job; a very classy car; coach and mechanically perfect.
See owner, 1608 Belmont-av.
10-12 Sunday or Monday.

MITCHELL CHUMMY
Late model with new tires, wire wheels, painted a beautiful Rolls Royce blue. You can buy this attractive car at a bargain price if you act today. Studebaker Sales Co. of Chicago, 2036 Michigan-av.

1918 Buick 5 Pass., $1,095.
Must be disposed of immediately for cash; might consider trade to responsible party; good reason for selling; brand new top with Johnson glass in rear; repainted and new cord tires. 4104 Indiana-av., 3d apt., Sunday afternoon.

ESSEX TOURING.
Latest model. This car had but very little mileage, and will be sold with the same guarantee as a new one. Price very low.
PARAMOUNT AUTO EXCH.,
1462 Michigan-av. Calumet 7231.

25 USED CARS, ON HAND AT cheap prices. KARASIK-BLACK MOTOR SALES, 3229 Armitage.

STEARNS TOURING.
4 cylinder, late model, original paint, had little mileage. Price right for quick sale.
CENTRAL MOTOR SALES,
1458 Michigan-av.

NASH TOURING, 5 PASS.
One not able to get delivery on new car of this class will be interested to ride in this well equipped, perfected valve in head motor car.
Sunnyside 100. 4920 Sheridan-rd.

1920 PAIGE SPORT MODEL. Call 1 to 3 Sunday. 5050 Michigan.

1917 HUDSON SUPER.
7 pass. tour., run very little in city only, newly painted and in perfect mech. cond., cannot be told from new; big bargain for $1,600 cash; terms or trade. 6058 Cottage Grove-av.

1920 RED STEPHENS.
USED AS DEMONSTRATOR.
Will sell at reduction.
2049 Milwaukee-av.
Milwaukee-av. car to Maplewood-av.

5 PASSENGER NELSON TOURING CAR, airplane motor, driven 5,000 miles; practically new tires and make offer Sunday afternoon at John Clark's Garage, 4827 Broadway.

1917 Overland Roadster.
A1 cond.; high tension Bosch magneto, 4 new tires; $225 down, balance in small monthly payments. 1415 E. 53d. Boul. 1837.

CADILLAC 8.
Refinished like new; runs perfectly; rides like a Pullman; big bargain. Hyde Park Hotel Garage, 5122 Lake Park-av.

COLE BARGAIN.
1919 Cole, practically new, as used only 3,000 miles; perfect condition; for quick sale, $1,600 cash. Monroe 6940.

DE LUXE MODEL 86 OVERLAND, CLOVerleaf roadster, Continental Red Seal six. Perfect condition. A real car at reasonable price. Lake View 2922.

ROADSTER—REAL BARGAIN FOR QUICK sale, late '18, just overhauled, perfect condition, excellent appearance; chance of a lifetime; private owner. Blackstone 4100.

1917 CHANDLER 7 PASSENGER, FIVE good cords, motor fine shape, correctly priced $1,000; special price, $800. Owner, 5630 Harper-av.

$775 TAKES PAIGE 1917 6-46 TOUR. Cont. Red Seal mtr., run 10,000 mi. 2 new cord tires. Sun. or eve. Owner, 7819 S. Park-av.

OLDSMOBILE 4 CYL. NEW BATTERY AND tires, good mechanical condition, run 14,000 mi., all on boulevard; $700. Owner, phone Ray. 443.

MUST SELL MY 5 PASS., 4 CYL. BUICK; light, lights and generator, in A1 condition; good tires; price $475. Call Rush-dold 2109 Wentworth.

1914 AUBURN 5 PASS. 1ST CLASS COND. by owner. Ph. Evanston 185. 2015 Orrington-av., Evanston.

FORD TOURING, LATE 1916, 5 PRACTIcally new cord tires, in good condition; price reasonable. 5601 Harper-av.

1918 FORD ROADSTER; FULLY EQUIPped; like new; quick sale for cash. Sunnyside 100.

LATE MODEL 5 PASS. LIGHT TOURING. All condition; demonstrate Sunday. Rear 5624 Kenmore-av.

OVERLAND TOURING, MODEL 83, 1919; first class mech. cond., good tires, paint, $375. 2116 S. Wabash.

FOR SALE—ST. DEBAKER, 7 PASS., $400; 5 cord tires. Inquire between 10 and 5. 4000 Drexel blvd., rear.

1918 STUDEBAKER TOUR.; NEW KELLY; refinished cord tires; cash, $600. 51 E. Garfield.

WILL EXCHANGE OLDSMOBILE 8, 1916 model, for smaller car, or $600 cash, good condition; 5 cord tires, rear flat.

1917 STANLEY STEAMER, GOOD CONDItion; reasonable price; quick sale; owner leaving city. Address H D 26, Tribune.

KISSEL TOURING CAR, 5 PASS., LIKE new; perfect cond. 1866 Howe-st. Lincoln 4064.

FOR SALE—1918 FORD ROADSTER, PERfect condition, spare tire. C. Wright, 2459 Seminary-av.

FORD TOURING FOR SALE—BELIEVE you will buy at price I ask. 3719 Byron-st. Phone Irving 319.

HAYNES 7 PASS., MODEL 37, WIRE wheels, cord tires. Stewart 7207.

FOR SALE—FORD TOURING; IN GOOD condition; $300. 1631 Michigan-av.

1918 BUICK ROADS., REFINISHED; BEST cash offer takes car. 53 E. Garfield.

REO—GOOD COND., 5 PASS., 1915 MODEL, steering gear. 2749 W. 38th-st.

ALLEN 4 CYL., 5 PASS. TOUR. LIKE NEW. $575, terms. Wentworth 3780.

FIVE PASSENGER TOURING CAR, GOOD condition, $350. Hopkins, 3402 E. 63d-st.

NEW 7 PASS. TOURING CAR. HR. 4-DAY trip. Owner drives. KRAMER, Rog. P. 1011 Grand-av., Waukegan, Ill.

BRISCOE TOUR., 1917, CHEAP FOR CASH. 3409 N. Clark. Wellington 6767.

1918 BUICK, $775; LIKE NEW. INQUIRE at undertaker, 3159 Madison-st.

FORD TOUR., 18, STAR, CLOCK, SPEED, mot. cond., Drexel 837. GOOD BUN-ning condition. Phone Sheldrake 149.

FOR SALE—DODGE RDSTR. WAYTE Laundry Co., 2443 Cottage Grove-av.

AUTOMOBILES—GASOLINE.

PEERLESS

1919 OLDSMOBILE, 8 cyl., 7 pass., run 5,000 miles, A1 mech. condition, 5 good tires, spot light, bumper, etc. Price $1,300.

1919 HOLMES, 7 pass. touring, like new; 5 cord tires, fully equipped. Price $1,750.

1916 MITCHEL

AUTOMOBILES—GASOLINE.

arance Sale HT USED CARS

n May 22 Till June 1.

ar convenience we will be open ening till 9:30 o'clock during Sundays included.

S ON SALE CONSIST OF

OOKS. ANKLINS. OLETS. LDSMOBILES. OBILES. AKERS. KNIGHT. RICKS. LGINS. AKLANDS.

HANGE CAR DEPT., in Motor Car Sales Co.

ich.-av. Calumet 6420

FORDS

MMEDIATE DELIVERY. ave the most complete stock of Ford cars in the city at prices that are the very lowest. If you have been looking about for a good used Ford, but have met with no success come down to our store today and see our stock. Every car is sold with a guarantee. Here are a few of them:

1917 Ford Touring, A1 cond.	$385
1916 Ford Touring, A1 cond.	295
1920 Ford Roadster, refinished	365
1918 Overland C C Chummy, snappy.	375
1918 Chalmers 6 30 Tour., like new.	875
1917 Interstate Chummy, a dream.	

MANY OTHERS TO SELECT FROM. All the above cars have been thoroughly overhauled, refinished and are guaranteed. EASY TERMS OR CASH TERMS. OPEN EVENINGS AND SUNDAYS. HANNION AUTO SALES, 5849-51 S. Ashland-av.

Hudson Touring

$750 buys a 5 pass. Hudson 1917 Sport Model; new paint, fine mech. cond. 1917 Velie 7 pass. Touring Car, new paint, good condition, $675. 1917 Touring, 5 pass., fine condition, $685. Oakland Roadster, 1919, new paint all new tires, $885. Cash or monthly terms. 3050 Broadway. Edgewater 6700, open evenings.

1920 BRISCOE.

IMMEDIATE DELIVERY. $425 cash; balance 12 monthly installments

VISTA MOTOR SALES,

80 SIDE BRISCOE DISTRIBUTOR. 2353-7 E. 47th ST., OAKLAND 2235-4. OPEN EVENINGS. USED CARS IN TRADE.

HAYNES LATE MODEL TOURING CAR; seats 5 or 7; completely equipped with cord tires and many other extras. This car has been thoroughly overhauled and refinished; terms will be made to suit, or your car taken as part payment.

JOSEPH G. GLASER, Chicago's Largest Used Car Dealer. OPEN SUNDAYS AND EVENINGS. 1444-8 Michigan ..... Calumet 4214.

1920 NELSON.

Original finish, 4 cyl., 5 pass., just like new; run less than 2,000 miles; 5 very good cord tires; bumpers front and rear; heater, speedometer, and complete equipment; cash or terms $1,250

KISSEL USED CAR DEPT. 2200 E. 25th-st. [Open Sunday.] Col. 8383.

Locomobile

48 touring, like new, 6 new cord tires; must be seen to be appreciated; owner leaving city; will sell for cash. Garage Graceland 945. E. Mayer, 694 Irving Park-blvd.

WESTERN MOTOR CAR CO.

DISTRIBUTORS NASH PASSENGER CARS. STEARNS-KNIGHT PASSENGER CARS. NASH TRUCKS. 2431 Michigan-av. Calumet 100.

1 6 CYLINDER OLDSMOBILE 7 PASS., newly painted, 1st class touring order; cash or terms $695

1 6 cyl. Hayes 5 pass., 1st class running order $295

1 Chicago electric, new batteries, new Goodrich pneumatic tires. Can be seen Cady's Garage, 5519 Cottage Grove.

will buy Model 70 Overland Tour., with good tires, elec. starter and lights; stop and get a demonstration today. Overland Sales Co. of Chicago, 2036 Michigan-av.

KISSEL SILVER SPECIAL SPORT MODEL, 5 pass., 5 wire wheels, Fleetwin blue, tan top; in perfect condition; used only on boulevards; cost $3,450; price cash $2,000; quick sale. Address M 415, Tribune.

WESTCOTT

Touring; slip covers. Can't Red Seal m.: mechanically excell.; new paint; good as new; owner traveling; price $1,050. Phi. all equip: 6200 Sheridan-rd. Edgewater 6351.

BUICK 6, D 45, 3 PASS.

Sedan top; spare tire; neutral lock; fine condition; cheap for quick sale. 3232 Jackson-blvd. Col. 2894.

1919 MARMON TOURING—RUN 10,000 miles, has the original tires renewed and is in fine condition in the Marmon shops, 6-30 Indianapolis, Ind. M. M., F. O. Box 673 Indianapolis, Ind.

HUPP ROADSTER, $110.

A1 condition. 5658 N. Hermitage. Tel. Sunnywood 1054.

1917 TOUR., GOOD COND., price $500; $150 cash, bal. terms, or best offer. 1923 Humboldt-blvd. 2d. L. SHASTEDER, SIX ROADSTER 3 PASS., good condition. Call Sunday morning at 2429 Ainslie-st.

1917 TOUR., 7 PASS.; GOOD PAINT. $8 DOYLE. Sunday morning, at 2429 S. Michigan. Calumet 106.

LIGGINS IN STOCK. Full line of roadsters, coupes, and 7 passs. Mr. Walker. RUE MOTOR CO. Calumet 7340.

3441 Michigan-av.

1917 STUTZ, 6 PASS., ORIGINAL PAINT and 5 cord tires; must be seen to be appreciated. Ph. Douglas 700 days. Warner Hotel.

CADILLAC 7 PASS. 1919 TOURING CAR, newly painted, new Silvertown cord tires, new 5061, $3098 ..... $1,650

1916 TOURING CAR; EXCEL. cond.; neutral lock, spotlight, 2 sets tires; sacrifice; owner in service. Phone Normal 604.

CLOMOBILE 8 ..... 1917 MODEL; SPOT-light, throughout. Midway 7167. 5507 Cottage Grove-av.

BUICK D-45 5 PASS.; PERFECT COND., tires, summer and winter top, 4 new rims, spare, clock, spot. Call owner. Kilpatrick 4233 School-st.

BUICK 1918 ..... TOURING CAR. extras. Lake View 8091. 3306 N. Clark.

LATE MODEL MECHANICALLY PERFECT. Must go out of paint shop; 6 cord tires. MR. FEGLER, 2038 S. Michigan-av.

KARWELL TOUR., GOOD CONDITION; 7 pass. car. 3274 Fullerton-av. Best offer

CADILLAC 1919 SPORT MODEL, USED 5 cord tires and many other extras. Lake View south 3306 N. Clark.

WILL TOW, TO BE SOLD BEST OFFER. LATE 5 pass. touring car; only 15,000 miles; good condition; run daily. 1500 Clark.

SALE—OLDSMOBILE, LARGE 7 PASS., good condition; bargain. Phone Wilmette 7104.

PACKARD TWIN SIX, OVERHAULED; in first class mechanical condition, very good; battery and tires new; $85 battery; will sell for $60. Inquire 2818 N. Richmond-st. Belmont 6060.

LITTLE 6.

boat just been put in first class shape; with an iron clad guarantee.

RAL MOTOR SALES, for appointment.

-av.

7 BUICK SIX

mechanical condition, new car. Studebaker Michigan-av.

clusive Sport Model.

in perfect cond.; extra tire, ...ered with a short dust-...proof. 1400 Broadway.

SALE—FOR CASH.

...ORD touring; 5 tires ...ectric start. ...$450. 1924 Mad-

...MERS 6 TOURING, ...cheap for cash, or ...8 51st. ...COND. ...new tires; ...ORD COND. ...all-year ...CAR COND., SHM. ...$200; Carr, 5 ...3340 W. Park-av. ...SACRIFICE $650 ...Edgewater 3340 W. Park-av. ...CAR, LIKE NEW, $385. ...3340 W. Park-av. ...NEWLY PAINT. ...3340 W. Park-av. ...TOURING, POLICE ...51st-st. ...FINE CONDITION. ...A REAL BAR-...L BARGAIN; $700 ...BEAT FOR QUICK ...Stewart 7194.

AUTOMOBILES—GASOLINE.

NATIONAL

See Us Before You Buy Our Used Car Values Lowest in City

Rebuilt—Refinished GUARANTEED.

1920 National Sedan	$2,800
1919 National 7 pass. Touring	2,400
1918 National 7 pass. Touring	1,750
1918 National 4 pass. Sport	1,750
1917 National 7 pass. Touring	1,400
1920 Auburn Sedan	$2,350
1918 Stanley Steamer	2,700
1918 Cole	1,250
1918 Stutz 6 pass.	1,250
1918 Reo Coupe "40"	1,450
1918 Dodge Sedan	1,400
1918 Jeffery-Knight	1,200
1918 Moline Knight	1,200
1918 Haynes 5 pass.	1,200
1918 Cadillac Sedan	1,850
1918 Overland, 7 pass.	900

MANY OTHER MAKES OFFERED AT SACRIFICE PRICES.

NATIONAL MOTOR SALES CO. 2515 MICHIGAN. OPEN SUNDAY. COLISEUM 8071.

Special Bargains

1919 Chandler Dispatch, 4 pass. sport, 5 new wheels, cord tires, etc.; a beauty $1,350

1918 Buick Sedan; refinished like new; cord tires, etc.; make offer

1919 Dodge Sedan, perfect cord tires.

1919 Dodge Tour., Rex sedan top.

1918 Dodge Tour., new tires.

1917 Dodge Tour., many extras.

1917 Dodge Roadster, like new.

1918 Buick 6 D-45, original finish.

1917 Buick 6 D-45, refinished.

1916 Buick 4, 5 pass., a bargain.

1918 Haynes 6, 5 pass., like new.

1918 Hudson Super-Six, elegant.

1917 Hudson Super Chrysler, perfect.

1919 Oakland C Tour., new tires.

1918 Ford 6 Tour., refinished.

1918 Overland 85 4 Tour., Cheap.

1918 Overland C C Chummy, snappy.

1918 Chalmers 6 30 Tour., like new.

1917 Interstate Chummy, a dream.

MANY OTHERS TO SELECT FROM. All the above cars have been thoroughly overhauled, refinished and are guaranteed. EASY TERMS OR CASH TERMS. OPEN EVENINGS AND SUNDAYS. HANNION AUTO SALES, 5849-51 S. Ashland-av.

Hudson Touring

1920 Hudson Touring, like new, 5 pass., 5 cord tires, spare, clock, spot, etc.; a bargain $1,650

1919 Hudson Touring, 5 pass., fine condition, $1,350. Oakland Roadster, 1919, new paint, all new tires, $885. Cash or monthly terms. 3050 Broadway. Edgewater 6700, open evenings.

BUICK 1920 TOUR.

Have just taken in trade a new model K-43 Buick 5 pass. touring car. Why wait until cars will be higher and scarcer? Will sell for delivery on one of these rare models at less than factory cost. You can call at my salesroom and get immediate delivery on this car? Terms made to suit or your car taken in part payment.

JOSEPH G. GLASER, Chicago's Largest Used Car Dealer. Open Sundays and Evenings. 1444-48 S. Michigan ..... Calumet 4214.

OAKLAND $645

5 pass. Light 6 Tour.; all good tires; runs and looks like a new car. STUDEBAKER SALES CO. OF CHICAGO, 2036 Michigan-av.

1919 HUDSON SPORT.
1918 CADILLAC SEDAN, 4 PASS.
1918 BUICK COUPE.
1919 OLDSMOBILE SPORT.
1919 BUICK 4 PASS.
1918 BUICK ROADSTER.
1919 CHALMERS 6-30 TOURING.
1918 STUDEBAKER-KNIGHT, 4 CYL.
2210 MICHIGAN-AV. CALUMET 1826.

HUDSON SUPER-SIX.

Original maroon painted; white wire wheels, seat covers, bumpers front and rear; heater. purchased in Sept., 1917; driven 12,000 on tires, only; will sell for $1,250. Ph. Van Buren 1076.

STUTZ.

Newly overhauled and newly painted gray, new top and slip covers, 4 brand new Firestone cord tires and 1 spare; bargain for sell. Kenwood 770. 4712 Indiana-av.

Cadillac Town Car, Model 57.

Special Fisher built body, latest design. Cost today from factory, $7,500. Excellent running condition. Patent leather fenders, steps, interior silver trimmings. Phone Owaner, Central 3238 for appointment.

CADILLAC

1919 7 pass. tour. car, rebuilt and repainted like Cadillac Co. Guaranteed. E. R. PLUMMER, La Grange 83.

FORD SEDAN,

1919 model, slightly used; paint and trim excellent; demount. rims, five oversize Dayton Dirvel-blvd. 34... Map be seen at 5002 S. Wood. Monday, Oakland 601.

Ford Buyers, Take Notice.

Sedan, only run 5 weeks, looks and runs like new, a bar bargain; act quick, can be seen at home Sunday. FRIESENBERG, 1406 S. Keeler-av., Lawndale 5369.

'18 DODGE COUPE.

Car is equipped with cord tires, bumper and rear rack; finish like new; must be seen to be appreciated; cash only. 2738 N. Troy-st. Albany 9000.

STEARNS-KNIGHT,

1919 model, 5 pass.; cannot be told from new. Dodge roadster, 1917, at 728 S. Austin-av., corner Jackson-blvd. Oak Park 5042.

BUICK,

4 cyl., 5 pass., bargain, first party with $525 takes it. 4111 S. Richmond-st., near Archer.

STUTZ, 4 PASS.,

1919, latest model; extra equipment; best in Chicago; terms or trade. 830 E. 47th-st.

FOR SALE — SMALL 6 CYL. PAIGE, 5 pass., new paint and fenders. Model 1917. 6-30 Chalmers; new paint; very quiet. Model D-45 Buick touring, 5 pass., new paint and top. Both in A-1 condition. 5251 Lake View 3091. Wabash 4843.

1920 FORD STARTER TOUR.

Dem. rims, oversize tires; little used; perf. cond.; terms or trade. 7016 Wentworth-av.

FOR SALE—STUDEBAKER LANDAU, 1ST condition, model 18, price $1,200; also cellent, fine Dispersion or small family. Tel. McKinley 6058, private party.

JORDAN,

Late '17 model; no dealers. 4635 North Rockwell-st. Mont. 7370.

$250 CASH, BALANCE TERMS. TAKES 1919 Maxwell touring or roadst.; immediate delivery. Oakland 2781. 832 E. 43d-st.

MAXWELL COUPE 8-35,

Excel. tires and cond. Evanston 5749.

1918 CADILLAC, 5 PASS., 6 CORD TIRES, spare, in A1 condition, fully equipped and newly painted; will sell at a bargain. 2 E. 55th-st.

FOR SALE—SAXON 6, MODEL S, 2 NEW tops, new paint, 5 tires and rims, starter, lights, mechanically good, $600 cash. 4219 N. Robey-st. Sunday morning.

CADILLAC TOURING,

7 pass. In A1 shape; new tires; $1,300. 6029 Cottage Grove-av. Blackstone 5692.

APPERSON CHUMMY.

6 tires; exc. cond.; $850 cash. Blackstone 7758.

HOLMES AIR COOLED AND STUDEBAKER tributors. 5107 Lincoln-av.

SMALL 5 PASS. REGAL TOURING CAR; good running condition; 6 good tires, $285; 1564 Ogden-av. Apt. 6.

Ford Coupe 1920

Just like new; cash or time. Central 5574.

SAXON SIXES — REBUILT, REPAINTED and guaranteed. GRAHAM MOTOR COMPANY, 2429 Michigan-av. Calumet 4214.

CHALMERS 6 CYL.; 7 PASS. LATE MODEL. Just overhauled; 6 cord tires; tools. $750. A bargain. 2 E. 55th-st.

HAYNES TOURING CAR, 6 CYL., NEW cord tires; new batteries; extra equipment; $600. 5000 Drexel-blvd.

1918 ELGIN TOURING; JUST REPAINTED; bargain. BARRY SALES COMPANY, 742 Larry-st. Wellington 2600.

2 FORD COUPES, NO AGENTS; TERMS IF desired. F. Buck, 814 Lakeside-pl. Sunnyside 10056.

BUICK 4 AND BUICK 6 ROADSTERS, IN good cond., cheap.

KNUDSON, 48 E. 51st-st.

KING 8, COND. PERFECT, CHEAP FOR cash; consider small car trade; no dealers. KNUDSON, 4616 Clarendon-av.

1917 STEARNS WITH CONT. MOTOR, IN good cond., $900. 18 E. 100th-st. Pull. 5139.

FOR SALE—1915 PAIGE, GOOD CONDITION. Call Sun., 9 to 2. 2d apt., 2514 N. Sawyer-av.

BUICK ROADSTER, MODEL 17, 1ST CLASS condition, newly painted; must be seen Sunday morn at 17 E. 55th-st.

LEXINGTON CHUMMY — REFINISHED, 5 cord tires, perfect mech. cond. Doug. 3400.

3843 Grand-blvd.

1917 DODGE TOURING, SEDAN TOP, BARgain; $935. 5308 Broadway. Edgewater 440.

OLDSMOBILE SPORTS ROADSTER, GOOD condition, $675. 5308 Broadway. Edgewater 440.

1916 EMPIRE, COMPLETELY OVERHAULED, at a bargain. Call Lawndale 2554.

OVERLAND RDSTR., $265; CASH OR terms. Midway 7167. 5507 Cottage Grove.

BUICK 5 P.ASS. 6 CYL. D-45 IN A1 COND. $800. Midway 2926. 1373 E. 55th-st.

MITCHELL 6 CY. ROADSTER, A1. $850. 3235 Lawrence-av. Edg. 407.

BUICK, SMALL SIZE; GOOD TIRES; GOOD condition, $300. CREAN, 3002 Emerald-av.

$300 TAKES TOURING CAR, EXTRAS, starter, generator; bargain. 7109 S. Troy-st.

BUICK 5 PASS., PERFECT CONDITION; reas. 7141 Langley-av.

AUTOMOBILES—GASOLINE.

WARNING

Gasoline Shortage Need Not Worry You if You Drive a

TEMPLAR

29 9-10 miles per gallon was the performance of the TEMPLAR in a recent ECONOMY CONTEST. Are you getting this mileage?

When gasoline is portioned out those who drive TEMPLARS will be riding while the large gas consuming cars will be laid up.

QUALITY, CLASS, ECONOMY are found only in the TEMPLAR.

Another boat shipment is arriving and a few early deliveries can be made.

OPEN SUNDAY. TEMPLAR MOTOR CO., 1840 MICHIGAN-AV. CALUMET 555.

FORDS

IMMEDIATE DELIVERY. We have the most complete stock of Ford cars in the city at prices that are the very lowest. If you have been looking about for a good used Ford, but have met with no success come down to our store today and see our stock. Every car is sold with a guarantee. Here are a few of them.

1917 Ford Touring, A1 cond.	$385
1916 Ford Touring, A1 cond.	295
1920 Ford Roadster, refinished	365
1918 Ford Coupelet, wire wheels	375
1918 Sedan, excellent condition	875
1914 Ford Coupelet, classy job	700
1918 Ford Touring, overhauled	600
1919 Ford Touring	435

CASH OR TERMS.

We are again in a position to rent Ford Cars.

Chicago Used Ford Exchange

1450 S. Michigan-av. Calumet 88 or 89. Open evenings till 9. All day Sundays.

BUICK 1920 TOUR.

Have just taken in trade a new model K-43 Buick 5 pass. touring car. Why wait until cars will be higher and scarcer? Will sell for delivery on one of these rare models at less than factory cost. You can call at my salesroom and get immediate delivery on this car? Terms made to suit or your car taken in part payment.

JOSEPH G. GLASER, Chicago's Largest Used Car Dealer. Open Sundays and Evenings. 1444-48 S. Michigan-av. Calumet 4214.

OAKLAND $645

5 pass. Light 6 Tour.; all good tires; runs and looks like a new car. STUDEBAKER SALES CO. OF CHICAGO, 2036 Michigan-av.

1919 HUDSON SPORT.
1918 CADILLAC SEDAN, 4 PASS.
1918 BUICK COUPE.
1919 OLDSMOBILE SPORT.
1919 BUICK 4 PASS.
1918 BUICK ROADSTER.
1919 CHALMERS 6-30 TOURING.
1918 STUDEBAKER-KNIGHT, 4 CYL.
2210 MICHIGAN-AV. CALUMET 1826.

HUDSON SUPER-SIX.

Original maroon painted; white wire wheels, seat covers, bumpers front and rear; heater. purchased in Sept., 1917; driven 12,000 on tires, only; will sell for $1,250. Ph. Van Buren 1076.

STUTZ.

Newly overhauled and newly painted gray, new top and slip covers, 4 brand new Firestone cord tires and 1 spare; bargain for sell. Kenwood 770. 4712 Indiana-av.

Cadillac Town Car, Model 57.

Special Fisher built body, latest design. Cost today from factory, $7,500. Excellent running condition. Patent leather fenders, steps, interior silver trimmings. Phone Owaner, Central 3238 for appointment.

CADILLAC

1919 7 pass. tour. car, rebuilt and repainted like Cadillac Co. Guaranteed. E. R. PLUMMER, La Grange 83.

FORD SEDAN,

1919 model, slightly used; paint and trim excellent; demount. rims, five oversize Dayton Dirvel-blvd. 34... Map be seen at 5002 S. Wood. Monday, Oakland 601.

Ford Buyers, Take Notice.

Sedan, only run 5 weeks, looks and runs like new, a bar bargain; act quick, can be seen at home Sunday. FRIESENBERG, 1406 S. Keeler-av., Lawndale 5369.

'18 DODGE COUPE.

Car is equipped with cord tires, bumper and rear rack; finish like new; must be seen to be appreciated; cash only. 2738 N. Troy-st. Albany 9000.

STEARNS-KNIGHT,

1919 model, 5 pass.; cannot be told from new. Dodge roadster, 1917, at 728 S. Austin-av., corner Jackson-blvd. Oak Park 5042.

BUICK,

4 cyl., 5 pass., bargain, first party with $525 takes it. 4111 S. Richmond-st., near Archer.

STUTZ, 4 PASS.,

1919, latest model; extra equipment; best in Chicago; terms or trade. 830 E. 47th-st.

FOR SALE — SMALL 6 CYL. PAIGE, 5 pass., new paint and fenders. Model 1917. 6-30 Chalmers; new paint; very quiet. Model D-45 Buick touring, 5 pass., new paint and top. Both in A-1 condition. 5251 Lake View 3091. Wabash 4843.

1920 FORD STARTER TOUR.

Dem. rims, oversize tires; little used; perf. cond.; terms or trade. 7016 Wentworth-av.

FOR SALE—STUDEBAKER LANDAU, 1ST condition, model 18, price $1,200; also cellent, fine Dispersion or small family. Tel. McKinley 6058, private party.

JORDAN,

Late '17 model; no dealers. 4635 North Rockwell-st. Mont. 7370.

$250 CASH, BALANCE TERMS. TAKES 1919 Maxwell touring or roadst.; immediate delivery. Oakland 2781. 832 E. 43d-st.

MAXWELL COUPE 8-35,

Excel. tires and cond. Evanston 5749.

1918 CADILLAC, 5 PASS., 6 CORD TIRES, spare, in A1 condition, fully equipped and newly painted; will sell at a bargain. 2 E. 55th-st.

FOR SALE—SAXON 6, MODEL S, 2 NEW tops, new paint, 5 tires and rims, starter, lights, mechanically good, $600 cash. 4219 N. Robey-st. Sunday morning.

CADILLAC TOURING,

7 pass. In A1 shape; new tires; $1,300. 6029 Cottage Grove-av. Blackstone 5692.

APPERSON CHUMMY.

6 tires; exc. cond.; $850 cash. Blackstone 7758.

HOLMES AIR COOLED AND STUDEBAKER tributors. 5107 Lincoln-av.

SMALL 5 PASS. REGAL TOURING CAR; good running condition; 6 good tires, $285; 1564 Ogden-av. Apt. 6.

Ford Coupe 1920

Just like new; cash or time. Central 5574.

SAXON SIXES — REBUILT, REPAINTED and guaranteed. GRAHAM MOTOR COMPANY, 2429 Michigan-av. Calumet 4214.

CHALMERS 6 CYL.; 7 PASS. LATE MODEL. Just overhauled; 6 cord tires; tools. $750. A bargain. 2 E. 55th-st.

HAYNES TOURING CAR, 6 CYL., NEW cord tires; new batteries; extra equipment; $600. 5000 Drexel-blvd.

1918 ELGIN TOURING; JUST REPAINTED; bargain. BARRY SALES COMPANY, 742 Larry-st. Wellington 2600.

2 FORD COUPES, NO AGENTS; TERMS IF desired. F. Buck, 814 Lakeside-pl. Sunnyside 10056.

BUICK 4 AND BUICK 6 ROADSTERS, IN good cond., cheap.

KNUDSON, 48 E. 51st-st.

KING 8, COND. PERFECT, CHEAP FOR cash; consider small car trade; no dealers. KNUDSON, 4616 Clarendon-av.

1917 STEARNS WITH CONT. MOTOR, IN good cond., $900. 18 E. 100th-st. Pull. 5139.

FOR SALE—1915 PAIGE, GOOD CONDITION. Call Sun., 9 to 2. 2d apt., 2514 N. Sawyer-av.

BUICK ROADSTER, MODEL 17, 1ST CLASS condition, newly painted; must be seen Sunday morn at 17 E. 55th-st.

LEXINGTON CHUMMY — REFINISHED, 5 cord tires, perfect mech. cond. Doug. 3400.

3843 Grand-blvd.

1917 DODGE TOURING, SEDAN TOP, BARgain; $935. 5308 Broadway. Edgewater 440.

OLDSMOBILE SPORTS ROADSTER, GOOD condition, $675. 5308 Broadway. Edgewater 440.

1916 EMPIRE, COMPLETELY OVERHAULED, at a bargain. Call Lawndale 2554.

OVERLAND RDSTR., $265; CASH OR terms. Midway 7167. 5507 Cottage Grove.

BUICK 5 P.ASS. 6 CYL. D-45 IN A1 COND. $800. Midway 2926. 1373 E. 55th-st.

MITCHELL 6 CY. ROADSTER, A1. $850. 3235 Lawrence-av. Edg. 407.

BUICK, SMALL SIZE; GOOD TIRES; GOOD condition, $300. CREAN, 3002 Emerald-av.

$300 TAKES TOURING CAR, EXTRAS, starter, generator; bargain. 7109 S. Troy-st.

BUICK 5 PASS., PERFECT CONDITION; reas. 7141 Langley-av.

AUTOMOBILES—GASOLINE.

THE STANLEY STEAM CAR

POWER

Correctly generated.
Correctly controlled.
Correctly applied to the rear axle.

FEATURES—

Flexibility,
Hill Climbing Ability.
Great Reserve Power.
Rapid Acceleration.
Ease of Application.
of Power. Smoothness.
Low Cost of Operation.
Reliability.

O'BRIEN BROS. MOTOR CO., 2101 INDIANA-AV. PHONE CALUMET 108.

SPECIAL BARGAINS

1919 Moline-Knight Sedan. Like new. Driven 5,000 miles. This car is covered by our guarantee. A nice light 5 passenger car. Price $2,250

1919 Moline Knight, 4 ..... passenger Coupe. Driven under 8,000 miles. Never off boulevard. This is an ideal car for the year around. Price $2,250

Haynes Six, Model 37. Wire wheels. Summer and winter tops. Car in excellent running condition. This car priced low. Price $2,150

Chandler Six, Model 17. Like new. Bumper, spot light, extra tire. Driven very little. Just out of storage. Price $875

Mitchell Six, Model 7-42. Wire wheels, glass sides. This is a real buy for a party looking for a light Six. Price $875

R. & V. KNIGHT, 2247 S. Michigan. Calumet 5827-28.

REAL BARGAIN

1920 PAIGE SPORT MODEL. Larchmont. This car has been driven less than 4,000 miles; is in fine mechanical shape. Could not be better mechanically. Has many extras, including bumper, cord tires, etc. Cord tires that are lasting for a slightly used car that equips this automobile. Any service man will surely suit you. Special price, $2,250.

CADILLAC MOTOR CAR CO. 2301 Michigan-av. Calumet 4841.

Stutz Bear-Cat Roadster.

This is a late model 2 pass. Stutz roadster, equipped with wire wheels and other extras. Has original finish; looks and runs as good as the day it left the factory. Reasonable offer will be refused; terms or trade.

JOSEPH G. GLASER, Open Sunday and Evenings. 1444-48 S. Michigan. Calumet 4214.

CROW-ELKHART.

1919 light six, 5 pass., refinished thistle green, with white wire wheels and complete equipment; cash, terms or small car in trade; $1,100.

KISSEL USED CAR DEPT., 30 East 26th-st. [Open Sunday.] Coliseum 8383.

1918 LEXINGTON.

5 PASS. SPORT MODEL. Equipped with cord tires, two bumpers, new paint job, $2,500 glass winter sides, etc.; thoroughly overhauled and a bargain at $1,500.

TRIANGLE MOTORS, Inc., Calumet 6813. 2231 Michigan-av.

BUICK 6 CYL. TOUR.

Absolutely cannot be told from a brand new car. Equipped with cord tires, new spotlight, etc. and has a leather upholstered top. Car is actually worth $1,200. For quick sale first offer of $675 today. 6230 Cottage Grove-av.

OAKLAND

1918 touring car, overhauled, 1st class condition.

WEST SUBURBAN MOTOR CO., La Grange 533.

CHANDLER SEDAN,

1919 model 4 door Fisher body, wire wheels, radiator cover, seat covers. Would cost to-day over $1,600; price $1,100. Address B M 275, Tribune.

OWING TO WIFE'S HEALTH, MOVING TO Florida. Railroad conditions make it impossible to ship my eight cylinder Cadillac; will sacrifice for cash or will trade for Ford. Can use two good tires. Phone Mr. Bebb, Douglas 2134.

Taxi Drivers, Attention.

Marmon Town car; late model; A-1 condition throughout; for cash or trade. Call Mr. Hramfton, 2111 Michigan-av. Calumet 9309.

1918 Overland Model 90.

In good shape all the way through, newly painted, good tires, $900 down, balance to pay. 1115 E. 63d-st. open evenings and Sunday.

1920 SAXON CHUMMY.

This new car is ideal for small family use. Has been driven only 50 miles. Circumstances compel sale. Will accept $650.

1919 Willys Knight Coupe.

Excellent condition, looks and runs like new, wire wheels, 5 good cord tires. Phone Park 700.

FOR SALE—THREE 5 PASSENGER CAR, almost new tires, new 12 volt battery, electric starter and lights; optional equipment; will sell or offer takes it. 7020 Cornell-av. Mid. 4843.

FORD COUPE.

Like new. Call Diversey 2949 at once.

REO TOURING, 1917; NEWLY REpainted; runs like new; will sell at a bargain. 2435 W. Division-st.

SAXON TOURING.

Excellent mech. cond.; 5 new tires. Call Sun., 3443 Cullom-av., 2d flat.

1918 DODGE TOURING.

Exceptional cond.; 5 good tires; runs like new; terms or trade. 7016 Wentworth-av.

OVERLAND ROADSTER, 1917; GOOD CONdition; must be sold on account of sickness; $450. Paramount Garage, 5817 W. Lake. Austin 87 or Cicero 3663.

FORD SEDAN, TYPICALLY NEW, EXTRA tire, shock absorbers, 5 cord tires, dome lights, good accelerator. Must be sold; terms or trade. Bellewether 4195.

FRANKLIN 9-B TOURING, 4 NEW CORD tires; in first class condition. Phone Oak Park 1427 Wednesday or Sunday, 179 Oak Park-av. Phone Oak Park week days.

1126 Holly-av. Oak Park.

MARION HANDLEY 4 PASS., LATE MODel; looks and runs like new; 6 good tires; many extras; cash or terms; no dealers. 2808 Flournoy-st. Garfield 3417.

DELAGE TOURING, 5 PASS., SELF STARTER; must be sold at once. Rubin Piano Co., 3250 Roosevelt-rd. Ph. Garfield 5333.

LEXINGTON 1919 6 CYL. REPAINTED, new tires, run only 11,000 miles; bargain. 4333 Drexel-blvd.

1919 OAKLAND 6, 5 PASS., ALMOST NEW, 5 good tires, extra bumper, spotlight, etc., cheap. 5349 S. Ashland-av.

SAXON SIX, 5 PASSENGER TOURING; owner only today; bargain; come early. 2003 Chicago-av. Sunday morning.

FOR SALE—FORD TOUR., A1 COND., NEWly painted, J. WANDEROW, 5629 W. 64th-st. Prospect 4048.

BARGAIN—MITCHELL SPEEDSTER; CONT motor $450. 6349 S. Winchester. Prospect 3784.

1919 FORD TOUR. CAR, $400 CASH; TRADES arranged if responsible. KNIGHT, KENDERDINE CO., 1111 N. Clark-st.

1919 BUICK COUPE IN PERF. MECH. AND body condition; sacrifice for $1,750. 3033 Ford Roadster; LATE MODEL; LOOKS good, runs like new; many extras. 3033 Michigan-av. Calumet 4841.

BUICK 1919 H-45 5 PASS. TOUR. FULLY equipped, summer and winter top, 5 cord tires. Owner, 5 dyke-st., Cicero.

LEXINGTON CHUMMY ROADSTER, REPAINT. ed in extra fine cond. Mid. 2626. 1373 E. 55th-st.

OLDSMOBILE SPORTSTER ..... 1919 RE-painted, 5 good tires, ex. mech. cond. $1,375. Midway 2926. 1373 E. 55th-st.

MAXWELL TOUR. AND ROSTR. IN A1 cond.; choice, $375. Mid 2626. 1373 E. 55th-st.

BUICK RDSTR. 1917, D-44; NICE COND throughout; 5 good tires. Midway 2626. 1373 E. 55th-st.

LEXINGTON CHUMMY 4, NEWLY PAINT. 5 cord tires; will sell cheap. Drexel 3348.

FORD SEDAN CHEAP. LOOKS AND RUNS like new. Apply 40th-st. Garage, 600 E. 40th-st.

DODGE TOUR., LATE '18, NEARLY NEW. $950. 5308 Broadway. Edgewater 440.

FOR SALE—1920 FORD SEDAN, 187 CLASS condition, 2701 Cottage Grove.

7 PASSENGER STUDEBAKER, LIKE NEW cheap. Anderson, 6832 Stony Island-av.

PAIGE LATE MODEL, 5 PASS. TOURING, like new. $900. 5507 Cottage-st. Austin.

FORD TOURING CAR CHEAP. 2422 WILcox-st. near Western-av.

FORD SPEEDSTER, CHEAP. 2422 WILcox-st. near Western-av.

CADILLAC LIMOUSINE, MOD. 53, CASH or trade. 6411 S. Marshfield-av. Wentworth.

FORD CARS, ALSO FORD CHASSIS, AT bargain prices. 255 W. 31st-st.

FORD TOURING, $325 CASH. CALL EARLY Sunday. Drexel 6046.

FORD TOURING, 1916, $230. COLUMBUS 4841. 4639 W. Erie-st.

FORD SPEEDSTER, OVERHAULED AND painted; $320. Superior 5038. No dealer.

BUICK

THE GOOD USED KIND.

They are just about as scarce as new ones now.

We have one of each model, rebuilt and refinished by Buick experts.

Priced very attractively for quick sales.

Each car completely equipped and guaranteed for 6 months.

If you want a used Buick come to

The Used Buick Store,

Dalton & Balch 2333 MICHIGAN.

CALUMET 75. OPEN SUNDAY.

SALE

Paige Motor Cars

Think of Buying at

1917 PAIGE FOR $800

With the Red Seal Continental motor. This is just a sample of the values offered at this sale. Cars sold on monthly payments.

BIRD-SYKES CO., 2215 Michigan-av.

MERCER ROADSTER, $875.

Just taken in trade, late model M Mercer 2 pass. rdst., equipped with electric starting and lighting system, 6 tires mounted on rims; many other extras too numerous to mention; act quick if you want to buy the biggest bargain ever offered in Chicago in a Mercer car, as this car must be sold before May 25 in order to consummate a deal; terms made to suit purchaser or your car taken as part payment.

JOSEPH G. GLASER, Chicago's Largest Used Car Dealer. Open Sunday's and Evenings. 1444-48 S. Michigan. Calumet 4214.

Oldsmobile Dealer

Immediate Delivery on All Models. Terms or Trade.

SNAPPY 7 PASS. USED CARS.

1920 Oldsmobile 7 pass.	$1,150
1919 Oldsmobile, 7 pass.	1,400
1919 Touring	800
1919 Chevrolet 4-90 Touring	600

All Cars Guaranteed. Rebuilt, Repainted. 5000 Lincoln-av. Lake View 6270. Open Evenings and Sunday to 4 p. m.

1920 Ford Sedan

Run only 3,000 miles. J. STRAUSSER, 3925 Sheffield-av.

KISSEL SEDAN.

1919 Kissel custom built, all year sedan, model 45, 6 cyl., 7 pass., like new, black body, striped blue velour upholstery, very good tires; car looks and runs like new; cash, terms or small car in trade; $3,000.

HARRY P. BRANSTETTER, 30 E. 26th-st. Open Sunday. Coliseum 8383.

DORT, 1918, 5 PASS., $385.

Mechanically in good condition; needs top cover and paint; little other work. Call today. 305 S. Ashland in rear.

STUDEBAKER 1918.

TOURING, 7 PASS.; LOOKS AND RUNS LIKE NEW; NEW TOP AND SIDE CURTAINS; JUST REPAINTED; BARGAIN. CALL TODAY. USED CAR SALES CO., 723 E. 47TH-ST. KENWOOD 6231.

DODGE TAXI.

LOOKS AND RUNS LIKE NEW; PITTSburgh meter; all fare. Only new buses. CALL TODAY. USED CAR SALES CO., 723 E. 47TH-ST. KENW. 6231.

PIERCE ARROW.

7 PASS. TOURING. JUST THE THING FOR LIVERY SERVICE. SACRIFICE AT $1,450. $500. CALL TODAY. 723 E. 47TH ST. KENWOOD 6231.

1918 BUIC

AUTOMOBILES—GASOLINE.

MITCHELL

1919 MITCHELL CLUB ROADSTER demonstrator; run 4,500 miles; fully equip.; like new.....$1,795

1919 MITCHELL, touring model, 5 pass., run 3,500 miles.....1,500

1918 MITCHELL, 6 cyl., 7 pass. touring; rebuilt; refinished; good tires...1,250

1918 MITCHELL JR., light 6 cyl. touring; refinished and rebuilt.....1,050

1916 MITCHELL COUPE, 4 pass.; rebuilt; good tires and paint.....950

1919 SCRIPPS-BOOTH, 6 cyl., 5 pass.; excellent condition 950

1918 APPERSON, 7 pass.; A1 condition; 5 good tires; a beautiful car..1,550

1916 HUDSON, 6-40, 7 pass., 5 excellent tires; in A1 condition.....775

1916 APPERSON CLUB ROADSTER, A1 condition; good tires.....750

1914 LOCOMOBILE, 6 cyl.; good tires; refinished 875

1916 HAYNES, 6 cyl., 5 pass.; good mechanically; good tires; winter slides $00

Many other very good cars to select from. EVERY CAR EQUIPPED & GUARANTEED.

REASONABLE TERMS.

WILLARD McALLISTER, Mgr.
2328 Michigan. Victory 3805.

MUST SELL AT ONCE.
Beautiful 1 Pass. 1918 Tour. Car.
$1,000

Down, balance easy payments; one of the most beautiful cars in Chicago. Worth today over $3,000

Will be sold for quick sacrifice for $1,200 less than its actual value. This car is now lasted, new, over $5,500

It is equipped with 6 wire wheels, cord tires, special Keystone all aluminum body with solid mahogany trim, Hartford shock absorbers, wind shield wings, Hershell Spillman motor that runs like new; the paint is perfect, dark gray body with orange wheels. Don't fail to see this car if you want a car with power and snap that is good for lifetime.

Call owner, Mr. Sweeney, Harrison 5710, Monday a. m. between 9 and 11.

DIXIE FLYER-ANDERSON ELCAR,

4 and 6 cyl.; your car accepted as first payment. We also have a few light used cars.
1920 Chevrolet roadster, used 7 weeks.
1918 late Ford sedan, $800.
1918 Buick tour., $1,185.
1917 Ford tour., $385.
1916 Ford road., bargain, $285.
Other bargains.

VICTORY AUTO SALES,
3341 Montrose. Irving 2033.

Buick Roadster
$750

D-44 little 6 fully equipped, excellent condition; must sell today; cash or terms. Phone Wellington 36. Apt 3.

IMMEDIATE DELIVERY
ON SCRIPPS-BOOTH.
TERMS—TRADE.
SOUTH SIDE AUTO SALES,
708 W. 63d-st., nr. Halsted.
Open Evenings and Sundays.

STUDEBAKER SEDAN.

This high grade car has been overhauled and refinished. Is in excellent condition throughout. Has a good set of oversize tires with spare. Will carry seven passengers very comfortably. Don't fail to see this bargain. Only $1,200.

THOMAS J. HAY, Inc.,
2521 Michigan-av. Calumet 3200.

1918 DODGE TOURING.
1917 Dodge touring.
1917 Clear touring.
1917 Chevrolet 490 touring.
The above cars are in perfect condition; terms can be arranged.
VISTA MOTOR SALES,
Monroe and Roamer Distributors.
827 E. 47th-st. Oakland 2233.

ONE OF MY CUSTOMERS MUST SELL HIS Hudson 5 pass. Super-Six, and as I have my money tied up in 2 equally as good bargains, this will please only for some dealer.
Elgin Chevrolet $975.
Ford sedan, $675.
SIMPLICITY WHEEL CO.,
3508 Wilson-av., Cottage Grove.

PIERCE-ARROW 6-48 7 TOURING, 1ST CLASS bumper, 2 spare tires, slip covers, complete set curtains, top, windshield, disc, insurance, battery; good paint; will take small car. 4028 W. 31st-st., Cicero, Ill. Phone Cicero 502.

JACKSON DEMONSTRATOR.

NEW CAR SERVICE
SMITH-SAUER MOTOR CO.,
2027 Michigan-av. Calumet 2079.

FOR SALE—PAIGE 7 PASS. TOURING CAR, 1917; newly overhauled; motor rebored, oversize pistons; reason for selling, want smaller car. Price $1,150. Phone Pros. 1050 6526 Lafin-st.

OVERLAND SIX 3 PASSENGER ROADSTER. Continental motor. A1 condition; run 4,000 miles; 5 new tires; classy looking; reason for selling, need larger car; price $1,000. Address A E 190, Tribune.

7 PASS. TOUR. 6 CYL., RED SEAL CONT. motor, mech. perf., 1918 overland, run 1,000; newly painted, 4 almost new cord tires, two spares, cutout, will guarantee as new. No dealers. J. J. WALSH 1421 Lake View 2431.

FOR SALE—1 FORD SEDAN; 1 MITCHELL and several other used cars, all in 1st class condition. Phone Bradley Huffman 6.
RAVENSWOOD MOTOR CO.,
Ravens. 6186. 5137 Lincoln-av.

1917 CALLIOPE SPORT MODEL; DRIVEN by owner less than 10,000 miles; 5 new tires; priced for quick sale. 4831 No. Richmond-st.

$150 OR BEST OFFER TAKES SAXON roadster with 4 foot delivery box on rear. Runs good. Come quick; Phone Victory 8380. 21 E. 22d-st., flat 1.

AUTOMOBILES—GASOLINE.

Cole Aero 8

SEE OUR ANNOUNCEMENT OF A SPECIAL SALE ON REBUILT COLE EIGHT AUTOMOBILES IN OUR DISPLAY ADVERTISEMENT IN THIS ISSUE.

SPECIAL INDUCEMENTS WILL BE OFFERED AT THIS TIME TO REDUCE OUR STOCK.

OPEN ALL DAY SUNDAY. TERMS TO RESPONSIBLE PARTIES. OTHER CARS TAKEN IN TRADE.

Cole Motor Co.

2323 Michigan. Calumet 2323.

DAVIS SPEEDSTER, 4 NEW tires, repainted, motor runs like new, $450.
1919 Chevrolet coupe, model 490, like new, $950.
1918 Overland Country Club, 5 wire wheels, repainted, motor completely overhauled, $650.
Several other very attractive bargains, cash or terms. 3109 W. 22d. Lawndale 455.

FINE
UNUSUAL VALUES.

1920 Oldsmobile 8, 7 pass.
1918 Studebaker, 7 pass.
1919 Oakland sedan.
1916 Haynes.
1917 Stearns.
Stearns 8 sedan, 7 pass.
These cars are genuine bargains.
FREESE MOTOR SALES CO.,
4811 Broadway. Sunnyside 7165.

1919 Jordan Silhouette
Price, $2,100.

Almost new, mileage 6,000; disc wheels, cord tires, etc.

E. S. MEYER
4621 Cottage Grove. Oakland 772.

OLDSMOBILE

1918 eight cylinder touring car; driven 17,000 miles on boulevards by an elderly gentleman, newly painted; new top; performs perfectly; has just been overhauled by Olds people; purchasable at $1,300 cash from owner. Hyde Park 8027.

CERTAIN CARS HAVE

A wonderful way of showing speed and class. The Cole 8 has as beautiful lines as any car made. It has speed and power. If you want a beautiful car, beautifully finished, with a lot of money in extras, all at the price of a low grade car call Drexel 7486.

Model 38 Kissel—All Seasons.

CALIFORNIA CURTAINS FOR SUMMER TOP; EXTRA TIRE; NEUTRAL LOCK RECENTLY PAINTED AND UPHOLSTERED. WILL MAKE GREATLY REDUCED PRICE FOR QUICK SALE AS I HAVE NEW CAR. O'BRIEN, CALUMET 6960.

BUICK ROADSTER

D-44, in excellent condition, completely equipped; must sell this week, so that new car can be delivered; cheap for cash. See DAMPMAN, 2334 Michigan-av.

CHUMMY ROADSTER.

MARMON MODEL 34. HAS JUST COME FROM PAINT SHOP. 7 PRACTICALLY NEW CORD TIRES. AN EXCELLENT CAR AT THE PRICE.
SOULES, CALUMET 6000.

PAIGE TOURING, 7 PASSENGER, 6 CYL. under; original Bosch magneto; Rayfield carburetor; 6 good tires; motor rebored; run 5,000 miles; excellent condition; price $1,200. Call ARPINUS, 2d floor, 2807 S. Michigan-av.

FRANKLIN TOURING.

Late model 9 B, elegant condition. Call morning, 5487 Blackstone-av., rear, or phone Blackstone 7288.

FOR SALE—PAIGE REASONABLE PRICES. 1 Paige, 6-55 Essex; 2 Paige 6-66 Stratfords; 1 Paige 6-80 Linwood; 2 Paige 6-90 Fleetwood; 1 Ford touring; 1 Chevrolet touring; 1 Chevrolet sedan; 1 Willys six Overland. 3488 Milwaukee-av.

LATE 1919 STEARNS-KNIGHT SEDAN, 6-7 only 6,000 miles; excellent mechanical condition; run for selling need larger car; price $2,200. 6339 Kenmore-av. Ph. Edgewater 9104.

FOR SALE—1920 HUDSON SUPER-SIX, 6 new Goodyear tires and covers, spotlight, cutout. Will guarantee as new. No dealers. J. J. WALSH 1421 Lake View 2431.

FOR SALE—1 FORD SEDAN; 1 MITCHELL and several other used cars, all in 1st class condition. Phone Bradley Huffman 6.
RAVENSWOOD MOTOR CO.,
Ravens. 6186. 5137 Lincoln-av.

1917 CALLIOPE SPORT MODEL; DRIVEN by owner less than 10,000 miles; 5 new tires; priced for quick sale. 4831 No. Richmond-st.

$150 OR BEST OFFER TAKES SAXON roadster with 4 foot delivery box on rear. Runs good. Come quick; Phone Victory 8380. 21 E. 22d-st., flat 1.

AUTOMOBILES—GASOLINE.

SPECIAL BARGAINS

Cadillac 8, Suburban Sedan, type 59. Practically new car, only delivered short time ago. Equipped with Goodyear cord tires, like new. One new extra tire, bumper, clock, and seat covers. Velour upholstering. Paint and coach condition like new. This is the last series Cadillac and would cost new very near to $5,900. Does not look as if it has ever been used. Special price for this sale...$5,500

Cadillac 8, type 55 Sedan. Just rebuilt and refinished dark Cadillac blue. Upholstering like new. Equipped with a practically new set of cord tires. Seat covers, bumper, clock, etc. This is a guaranteed car. Special...$3,000

Cadillac 8, 7 passenger touring car, type 57. This car guaranteed by us. Rebuilt in our own shop; 5 excellent cord tires, bumper, clock, and other extras. Upholstering like new. Refinished a dark Cadillac blue. Motor in fine condition. Here is an up to date car at a great saving. Special price.....$3,000

Stevens-Duryea limousine, Model C. This car must be seen to be appreciated. Has had very little use. Coach and upholstering condition as good as new. Paint fine. Mechanical condition could not be improved upon. Equipped with excellent set of cord tires, heavy nickel two bumpers, clock, exhaust heater, flower vase, and other extras. Buyers who are familiar with this quality car will recognize this as a great bargain. Special for this sale $3,500

CADILLAC
MOTOR CAR CO.
2301 Michigan-av. Calumet 4841.

AUBURN
USED CAR DEPT.

1920 Auburn demonstrator, 5 wire wheels, 5 good tires, new car guarantee.
1920 coupe, 5 wire wheels, 5 tires, almost new, 2 bumpers, lock, perfect mechanical condition.
Overland model 80; excellent condition; bargain.
1919 Oldsmobile; good mechanical condition.
ROCHFORD MOTOR CO.,
2634 Michigan-av. Open Sundays.

MUST SELL OUR ENTIRE selection of 73 used cars at sacrifice prices to enable us to move into new and larger quarters at 5100-08 Broadway. All cars in excellent mechanical condition and bargains.

AUBURN-JORDAN DISTRIBUTORS.
4033 Elston-av. Irving 636.
OPEN SUNDAYS AND EVENINGS.

NEW ROAMER SPORT model, run only 1,800 miles. Individual steps and fenders, tonneau wind shield, wire wheels, other extras. Pullman 2218.

BARGAIN.

1920 Jordan demonstrator.
1920 Oldsmobile 6.
1919 Oldsmobile 6.
1919 Oakland coupe.
1920 Auburn demonstrator.
Cash, terms, or trade.
Boulevard Auto Sales Co.,
4549 Washington-blvd. Austin 2830.

CADILLAC TOURING.

Late model, 7 pass. This car is positively like brand new; driven by owner on boulevard only about 11,000 miles; equal to a new car in every respect; perfect tires. Ask for Mr. Urfann, 5935 S. Halsted. Eng. 170.

PEERLESS CHUMMY

Latest model 4 pass. 4 doors, 5 cord tires; fully equipped; like new. Owner, Calu. 3902.

1919 OAKLAND.

Driven less than 2,000 miles. Cannot be told from a new car. $950. $500 cash, balance on monthly rates.
JIM HUBBARD & KEENAN,
5935 S. Halsted. Englewood 170.

MARMON 1917 7 PASS. PAINT AND TIRES in first class condition. Owner must dispose; $2,000, so has set a low price for quick sale.
Oldsmobile, 7 pass., 8 cylinder; $1,350.
4045 Michigan-av.

CADILLAC 8.

Beautiful condition, cord tires, new top, fine paint job. Only $4,000; bargain in town; no dealers; $1,050. Mr. Edwards, 5959 Augusta-st.

FORD TOURING CAR.

1918 model, demountable rims, 5 tires, shock absorbers, speedometer, fine, 1st class mechanical condition. Apply 2d apt., 6945 E. End-av. Phone Bayview 0361.

36 Pierce-Arrow Touring.

Equipped with new one man top, slip covers, and all new cord tires on rims; in perfect condition; bargain. MR. CREWS, 2000 Michigan-av., Calumet 380.

HUDSON SUPER 6,

7 pass. touring car, 1st class shape, new paint. O. Ingmuson, 6205 Glenwood-av. Sheldrake 520.

1919 OLDSMOBILE.

8 cylinder touring. Looks like new. A bargain. Will demonstrate. Western Motor Car Co., 2431 Michigan. Calumet 100.

PACKARD 3-25.

Twin six 7 passenger touring. Car carefully used and fit excellent condition. $2,950. Phone Drexel 2672.

1919 MOON SPORT.

Offered by original owner at sacrifice; 5 wire wheels, bumper, clock and extras; just like new. 1454 Hyde Park-blvd. South Shore Hotel.

1918 STUTZ, $2,350.

2 pass.; like new; driven 2,200 miles. Wellington 10240. JOHNSTON.

CADILLAC 51, $1,000.

Cord tires; excellent mechanical condition. Harr. 3436.

FOR SALE—OR WILL TAKE FORD AS part payment on 7 pass. car. Northwest corner of Rogers-av. and North Robey-st. Rogers Park.

1917 CHEVROLET MODEL 490, 1ST CLASS elec. starter, lights, good battery and tires; demountable rims; 1 remov. top; 5 pass. tour. L. Miljwaukee-av. Care of dispatcher.

FOR SALE—BUICK 1918 MODEL E-49, 6 cylinder, 7 passenger touring car, type 57. This car guaranteed by us. Rebuilt in our own shop; 5 excellent cord tires, bumper, clock, and other extras. Upholstering like new. Refinished a dark Cadillac blue. Motor in fine condition. Here is an up to date car at a great saving. Special price.....$3,000

Stevens-Duryea limousine, Model C. This car must be seen to be appreciated. Has had very little use. Coach and upholstering condition as good as new. Paint fine. Mechanical condition could not be improved upon. Equipped with excellent set of cord tires, heavy nickel two bumpers, clock, exhaust heater, flower vase, and other extras. Buyers who are familiar with this quality car will recognize this as a great bargain. Special for this sale $3,500

CADILLAC
MOTOR CAR CO.
2301 Michigan-av. Calumet 4841.

AUBURN
USED CAR DEPT.

1920 Auburn demonstrator, 5 wire wheels, 5 good tires, new car guarantee.
1920 coupe, 5 wire wheels, 5 tires, almost new, 2 bumpers, lock, perfect mechanical condition.
Overland model 80; excellent condition; bargain.
1919 Oldsmobile; good mechanical condition.
ROCHFORD MOTOR CO.,
2634 Michigan-av. Open Sundays.

MUST SELL OUR ENTIRE selection of 73 used cars at sacrifice prices to enable us to move into new and larger quarters at 5100-08 Broadway. All cars in excellent mechanical condition and bargains.

AUBURN-JORDAN DISTRIBUTORS.
4033 Elston-av. Irving 636.
OPEN SUNDAYS AND EVENINGS.

NEW ROAMER SPORT model, run only 1,800 miles. Individual steps and fenders, tonneau wind shield, wire wheels, other extras. Pullman 2218.

BARGAIN.

1920 Jordan demonstrator.
1920 Oldsmobile 6.
1919 Oldsmobile 6.
1919 Oakland coupe.
1920 Auburn demonstrator.
Cash, terms, or trade.
Boulevard Auto Sales Co.,
4549 Washington-blvd. Austin 2830.

CADILLAC TOURING.

Late model, 7 pass. This car is positively like brand new; driven by owner on boulevard only about 11,000 miles; equal to a new car in every respect; perfect tires. Ask for Mr. Urfann, 5935 S. Halsted. Eng. 170.

PEERLESS CHUMMY

Latest model 4 pass. 4 doors, 5 cord tires; fully equipped; like new. Owner, Calu. 3902.

1919 OAKLAND.

Driven less than 2,000 miles. Cannot be told from a new car. $950. $500 cash, balance on monthly rates.
JIM HUBBARD & KEENAN,
5935 S. Halsted. Englewood 170.

MARMON 1917 7 PASS. PAINT AND TIRES in first class condition. Owner must dispose; $2,000, so has set a low price for quick sale; $2,000.
Oldsmobile, 7 pass., 8 cylinder; $1,350.
4045 Michigan-av.

CADILLAC 8.

Beautiful condition, cord tires, new top, fine paint job. Only $4,000; bargain in town; no dealers; $1,050. Mr. Edwards, 5959 Augusta-st.

FORD TOURING CAR.

1918 model, demountable rims, 5 tires, shock absorbers, speedometer, fine, 1st class mechanical condition. Apply 2d apt., 6945 E. End-av. Phone Bayview 0361.

36 Pierce-Arrow Touring.

Equipped with new one man top, slip covers, and all new cord tires on rims; in perfect condition; bargain. MR. CREWS, 2000 Michigan-av., Calumet 380.

HUDSON SUPER 6,

7 pass. touring car, 1st class shape, new paint. O. Ingmuson, 6205 Glenwood-av. Sheldrake 520.

1919 OLDSMOBILE.

8 cylinder touring. Looks like new. A bargain. Will demonstrate. Western Motor Car Co., 2431 Michigan. Calumet 100.

PACKARD 3-25.

Twin six 7 passenger touring. Car carefully used and fit excellent condition. $2,950. Phone Drexel 2672.

1919 MOON SPORT.

Offered by original owner at sacrifice; 5 wire wheels, bumper, clock and extras; just like new. 1454 Hyde Park-blvd. South Shore Hotel.

1918 STUTZ, $2,350.

2 pass.; like new; driven 2,200 miles. Wellington 10240. JOHNSTON.

CADILLAC 51, $1,000.

Cord tires; excellent mechanical condition. Harr. 3436.

FOR SALE—OR WILL TAKE FORD AS part payment on 7 pass. car. Northwest corner of Rogers-av. and North Robey-st. Rogers Park.

1917 CHEVROLET MODEL 490, 1ST CLASS elec. starter, lights, good battery and tires; demountable rims; 1 remov. top; 5 pass. tour. L. Miljwaukee-av. Care of dispatcher.

FOR SALE—BUICK 1918 MODEL E-49, 6 cylinder, 7 passenger touring car, type 57. This car guaranteed by us. Rebuilt in our own shop; 5 excellent cord tires, bumper, clock, and other extras. Upholstering like new. Refinished a dark Cadillac blue. Motor in fine condition. Here is an up to date car at a great saving. Special price.....$3,000

Stevens-Duryea limousine, Model C. This car must be seen to be appreciated. Has had very little use. Coach and upholstering condition as good as new. Paint fine. Mechanical condition could not be improved upon. Equipped with excellent set of cord tires, heavy nickel two bumpers, clock, exhaust heater, flower vase, and other extras. Buyers who are familiar with this quality car will recognize this as a great bargain. Special for this sale $3,500

CADILLAC
MOTOR CAR CO.
2301 Michigan-av. Calumet 4841.

AUBURN
USED CAR DEPT.

1920 Auburn demonstrator, 5 wire wheels, 5 good tires, new car guarantee.
1920 coupe, 5 wire wheels, 5 tires, almost new, 2 bumpers, lock, perfect mechanical condition.
Overland model 80; excellent condition; bargain.
1919 Oldsmobile; good mechanical condition.
ROCHFORD MOTOR CO.,
2634 Michigan-av. Open Sundays.

MUST SELL OUR ENTIRE selection of 73 used cars at sacrifice prices to enable us to move into new and larger quarters at 5100-08 Broadway. All cars in excellent mechanical condition and bargains.

AUBURN-JORDAN DISTRIBUTORS.
4033 Elston-av. Irving 636.
OPEN SUNDAYS AND EVENINGS.

NEW ROAMER SPORT model, run only 1,800 miles. Individual steps and fenders, tonneau wind shield, wire wheels, other extras. Pullman 2218.

BARGAIN.

1920 Jordan demonstrator.
1920 Oldsmobile 6.
1919 Oldsmobile 6.
1919 Oakland coupe.
1920 Auburn demonstrator.
Cash, terms, or trade.
Boulevard Auto Sales Co.,
4549 Washington-blvd. Austin 2830.

CADILLAC TOURING.

Late model, 7 pass. This car is positively like brand new; driven by owner on boulevard only about 11,000 miles; equal to a new car in every respect; perfect tires. Ask for Mr. Urfann, 5935 S. Halsted. Eng. 170.

PEERLESS CHUMMY

Latest model 4 pass. 4 doors, 5 cord tires; fully equipped; like new. Owner, Calu. 3902.

1919 OAKLAND.

Driven less than 2,000 miles. Cannot be told from a new car. $950. $500 cash, balance on monthly rates.
JIM HUBBARD & KEENAN,
5935 S. Halsted. Englewood 170.

MARMON 1917 7 PASS. PAINT AND TIRES in first class condition. Owner must dispose; $2,000, so has set a low price for quick sale; $2,000.
Oldsmobile, 7 pass., 8 cylinder; $1,350.
4045 Michigan-av.

CADILLAC 8.

Beautiful condition, cord tires, new top, fine paint job. Only $4,000; bargain in town; no dealers; $1,050. Mr. Edwards, 5959 Augusta-st.

FORD TOURING CAR.

1918 model, demountable rims, 5 tires, shock absorbers, speedometer, fine, 1st class mechanical condition. Apply 2d apt., 6945 E. End-av. Phone Bayview 0361.

36 Pierce-Arrow Touring.

Equipped with new one man top, slip covers, and all new cord tires on rims; in perfect condition; bargain. MR. CREWS, 2000 Michigan-av., Calumet 380.

HUDSON SUPER 6,

7 pass. touring car, 1st class shape, new paint. O. Ingmuson, 6205 Glenwood-av. Sheldrake 520.

1919 OLDSMOBILE.

8 cylinder touring. Looks like new. A bargain. Will demonstrate. Western Motor Car Co., 2431 Michigan. Calumet 100.

PACKARD 3-25.

Twin six 7 passenger touring. Car carefully used and fit excellent condition. $2,950. Phone Drexel 2672.

1919 MOON SPORT.

Offered by original owner at sacrifice; 5 wire wheels, bumper, clock and extras; just like new. 1454 Hyde Park-blvd. South Shore Hotel.

1918 STUTZ, $2,350.

2 pass.; like new; driven 2,200 miles. Wellington 10240. JOHNSTON.

CADILLAC 51, $1,000.

Cord tires; excellent mechanical condition. Harr. 3436.

FOR SALE—OR WILL TAKE FORD AS part payment on 7 pass. car. Northwest corner of Rogers-av. and North Robey-st. Rogers Park.

1917 CHEVROLET MODEL 490, 1ST CLASS elec. light; self-starter. Bargain if taken at once. Wells, 4030.

1918 WILLYS-KNIGHT 8 CYLINDER, 7 pass touring cars. This car is practically new. Will take small car in trade. 2023 Milwaukee-av. Care of dispatcher.

OVERLAND LIGHT TOURING, MODEL 83; demountable rims; cord tires and paint good; bargain at $425. Call Sunday, 2735 Michigan-av. rear. Coliseum 8038.

1919 DODGE ROADSTER; 1917 DODGE touring with winter top; 1920 Hudson sedan; many extras; must sacrifice. 4021 Broadway.

FORD TOURING; LATE MODEL ELEC. starter, light, and horn. Dem. rims. New 31x4 tires. Sp. bumper. Disc wheels. Look for Sacrifice. 3428 S. Halsted.

FOR SALE—CHEAP. BUICK 6-45 ROADster, perfect condition; like new; extras. Must sell today. Owner, 4156 N. Leaming-ton-av.

LATE MODEL 5 PASSENGER TOURING car, all overhauled, in every way like new. My own private car. Will be sold cheap Sunday. Inquire at 5552 S. Green-st.

FOR SALE—1916 OVERLAND TOURING, model 83-B, $475. Overland, 6 cord tires; 8864, after 10 a. m.

1917 DODGE SEDANETTE—GOOD MECHANICAL condition; good tires, one extra. Call Sunday at 4021 Gage Park way. Like new throughout; 1 of the finest cars in Chicago; $1,000.

PIERCE-ARROW 6-38 5 PASS. TOUR. CAR, overhauled and in perfect cond. Reg. Pa. 5012.

1917 DODGE TOURING CAR, OVERhauled, in good condition; new top, 3551 Sheffield-av.

CHECKER CAB. WILLYS-KNIGHT, MODEL 88, running now. Yankin rear end. See this car now at 63 E. 14th-pl.

SEASON'S BEST BUY—5 PASSENGER touring car, Teetor motor; A1 condition all throughout $1,000. 4534 Newgard-av., 1st.

FOR SALE—CADILLAC 57, VICTORIA, SCARCELY USED. Can be seen at Sears, Roebuck and Co., garage, 1000 E. 47th-st. P. Choate.

SAXON SIX ROADSTER, GOOD COND. EXtras. Call between 9 a. m. and 1 p. m., 1126 E. 67th-pl., 2d.

DODGE TOURING; VERY FINE CONDITION. 6 good tires, new top; must sell. 1133 E. 47th-st.

FOR SALE—REO 5 PASSENGER. GOOD ORder. For sale; cheap; late models. Call rear. 3250 Division-st.

JORDAN—1920 TOURING, 6 WEEKS OLD. Tel. Rogers Pk. 5043. HILLABOLD, 7047 Ridge-blvd.

MAXWELL COUPE—COLLAPSIBLE TOP; 5 tires; Bosch magneto; good condition; best cash offer. Austin 3974.

FOR SALE—FORD; CHEAP; 4 DEMOUNTable rims, Perry pump, 4 new tires; Ford car. Call Seeley 971. 1960 W. Harrison-st.

1919 DODGE COUPE, RUN 5,000 MILES; car is like new; will take Dodge touring in N. St. Johns-av. Highland Pk. Ph. Highland Park 388.

1918 4 PASS. FRANKLIN, FIRST CLASS shape mechanically, cord tires, one extra, upholstering and paint same as new; driven 5,000 miles. For particulars address A S 413, Tribune.

OAKLAND 1920 TOUR.

Run only 250 miles. Will give good discount for cash. 750 W. 60th-pl. Normal 3066.

SCRIPPS-BOOTH

roadster, 1918, perfect condition; bargain. Ph. Wellington 2105.

VELIE-6 PASS.; EXCELLENT CONDITION like new, overhauled; paint painted; bargain at $675. 2735 Michigan-av., rear. Colisseum 8038.

1918 6 CYL. GRANT ROADSTER. FINE condition throughout; winter top and spare tires; will sell reasonable. 7240 Jeffery-av. Phone Midway 3051.

OAKLAND COUPE

In very good condition; elec. light; self-starter. Bargain if taken at once. Wells, 4030.

1918 WILLYS-KNIGHT 8 CYLINDER, 7 pass touring cars. This car is practically new. Will take small car in trade. 2023 Milwaukee-av. Care of dispatcher.

OVERLAND LIGHT TOURING, MODEL 83; demountable rims; cord tires and paint good; bargain at $425. Call Sunday, 2735 Michigan-av., rear. Colisse

MOTOR TRUCKS.

CIAL BARGAINS
1 TON TRUCKS
d Chassis, cab only, good
tion Interstate Body and Cab,
axwell Express Body and
Parker, electric lights, new
A-1 condition.
public, enclosed cab, used
screen body; A-1 shape;
and wagon, pneumatic tires;
eels on rear, canopy top,
ks are all in A-1 shape; both
Liberal terms.
MOTOR TRUCK CO., Inc.,
diana-av. Calumet 1066

ublic Motor Sales
Michigan av
CALUMET 420.
ublic stake or express body.
ublic, stake or express body.
ublic, stake or express body.
express, grocery body.
axwell, express body.
ublic, express body.
trucks, selections of body. Terms
parties.
undays and Evenings.
MICHIGAN-AV.

ORD BARGAINS
DUMP TRUCKS.
Garford chassis, long wheel $2,500
Garford with dump body
Short wheel base; very fine
Garford; Woods hoist and
almost new; a bargain
two 5 ton Garfords being rebuilt
two weeks. See these bargains
are taken. Terms if desired.
RD MOTOR TRUCK CO., INC.
diana-av. Calumet 5060.

These Now
built White, chassis.
built Autocar dump.
built two dump.
or of other new, desirable used
one 2 to 5 ton, at attractive prices.
INTERNATIONAL MOTOR
TRUCK CORP.
Calumet 5414.

REPUBLIC TRUCK, TOO SMALL
have but a short
gram for quick sale.
A. DAIGLER & CO.,
2 55th-st.
See Mr. Woldenberg.

D TON TRUCK; STAKE BODY;
d ton truck express body, $500.
Mr. Wallace.
RUE MOTOR CO.,
Calumet 7340

DUMP TRUCKS.
ficiently used 1½ ton Dump Truck
condition. Priced right for quick
is desired.
MOTOR TRUCK COMPANY,
Coliseum 3040.

FORD TRUCK IN
TAKE BODY. SEE THIS AT
INTERNATIONAL MOTOR
TRUCK CORP.
CALUMET 5414

DESIGNING 1 TON TRUCKS WITH
short wheel base should see the
We have it on
Mr. Parmenter, Western Mo
Phil Pointau, Calumet 109

AUTOCAR RENEWED WITH
each; new and rebuilt in Al
1920 cash or terms. Ask for Mr.
Western Motor Car Co., 2431
Calumet 100

FORD TRUCK.
press, perf. condition; bargain.
2 W. Madison. Austin 989.

A 5 TON DUMP COAL TRUCK
condition; special hauling on con.
Archer-av. Ph. Boulevard 2510

Morton Tire & Rubber Co.,
3901 Michigan-av., Dept. C., Chicago, Ill.

TON WITH 14 FT. STAKE
in good mechanical condition;
for hauling contract. 5611 S.

ATTENTION!
TIRE USERS.
JACKSON TIRE AND VULCANIZING CO.,
1001 W. Jackson-blvd., Cor. Morgan-st.
Phone Haymarket 3040.
Open evenings and Sunday all day Sunday.
West Side Distributors of
PENNSYLVANIA VACUUM CUP TIRES.
Special discount on all sizes of Pennsylvania
Vacuum Cup tires only.
30x3½ ..... $16.00 32x3½ $18.00
Standard Non-Skid Tires.
30x3½ Nonskid 17.90 30x3½ cord $25.00
32x3½ cord ..... 33.50 32x4 cord 43.60
34x4 cord ..... 43.60 36x4½ cord 44.20
DEMONSTRATING TIRES.
30x3 ..... $ 4.00 30x3½ ..... $ 5.00
32x3½ ..... 6.00 32x4 ..... 7.00
34x4 ..... 8.00 34x4½ 9.00
36x4½ ..... 10.00 35x5 ..... 10.00
30x3½ ..... 12.00 37x5 ..... 12.00
Deposits required with every order. Shipped
same day order received.

LOOK WHAT'S HERE
RACINE COUNTRY ROAD.
DEMONSTRATING TIRES.
30x3 ..... $ 6.50 31x4 ..... $ 9.50
30x3½ ..... 7.50 33x4 ..... 10.50
32x3½ ..... 8.50 34x4 ..... 11.00
Also larger sizes.
30x30 Racine tubes, $1.75.
32x3½ Racine tubes, $2.00.
$1 deposit required with each tire.
COMMERCIAL TIRE & EQUIPMENT CO.,
3161 S. STATE-ST.

Truck Tires at Cut Prices.
CHICAGO TIRE CO., 2111 WABASH-AV.
835 W. LAKE-ST.
FISK CORD, NONSKID, LIKE NEW. MUST
sell my two 33x4 at $20 each. Call at
Plumber's, 2049 W. Division-st. Humboldt
467.
FOR SALE—5 ALMOST NEW 35X4½ GOOD-
rich nonskid tires, cheap; may be seen
our office any day. H. A. Starr, Room 722 Re-
liable Bldg., cor. State and Adams-st.
TO SAVE DEPOSIT WILL SELL ALL OR
part 500 MILES, 30x3½, 6,000 MILES, 32x4
Red tubes guaranteed $1.85. D. E. FAIR-
child, Cortland, Ill.
TWO 30X3½ FISK TIRES, NEVER USED.
$10 each. 7243 S. Michigan. Call between
5:30 and 5 p. m. Sunday.
$200 MILE USED TIRES, FABRIC AND
cord. PEOPLES TIRE CO., 2323 S. State.
Victory 3456
2 30X3½ CORD TIRES; BEST KNOWN
make. Price, $75 ea. Call at phono-
graph store, 2205 Madison-st.
NO REASONABLE OFFER REFUSED ON 2
31x4 nonskid Miller tires. Call at 1730
Michigan-av.
4½@ UP ALLOWED JUNK TIRES: NEW 30X
3½ p. s., $12.85. Others in proportion. Ban-
ner Tire, 1356 Michigan.
TWO 35X5 SLIGHTLY USED GOODRICH
Silvertown cord tires, $20. 1804 S. Wa-
bash-av. Calumet 3986.
CORD TIRES IN ALL STANDARD MAKES,
32x4, $145; 33x4, $155; 36x4, $10.
WEAR BEST TIRE CO., 1336 Michigan-av.
TWO 32X4, ALMOST NEW FISK NONSKID
cord tires, $60 each. Call Calumet 56.
2 34x4 GOODYEAR NONSKID TIRES, AL-
most new, $15. Wentworth 5941.

AUTOMOBILE LOANS.
TENNANT BROS.
AUTOMOBILE BANKERS.
Your automobile is good collateral for a
loan—drive or store, as you prefer.
Purchases Financed. Established 1903.
Calumet 266. 2447 Michigan-av.

LOANS
ON MOTOR CARS: quick, confidential, and
courteous service at a legal rate of interest.
CONVENIENT REPAYMENTS.
Commercial Guaranty Co.,
11 S. La Salle-st. Phone Majestic 7354.

MONEY LOANED ON
AUTOMOBILES.
CHARGES REASONABLE; NO STORAGE
NECESSARY; NO PUBLICITY. AUTO SE-
CURITIES CO., 439 McCORMICK BLDG.
HARRISON 1353.

NEED CASH? SEE US.
MONEY ADVANCED ON YOUR CAR IN
A MIN. SELL SAME IF DESIRED ON 5 %
COMMISSION. REASONABLE CHARGES.
L. E. BOWDEN, 240 MICHIGAN-AV.
CALUMET 4270.

NELSON BROTHERS,
AUTOMOBILE SECURITIES.
Money loaned on your automobile while you
drive it. Purchases financed. Confidential.
Offices: Corner Clark-st. and Howard-av.
Phones: Rogers Park 254. Evanston 604.

SEE US FIRST FOR MONEY
on your cars; 7 per cent int.; easy payments.
NATIONAL AUTO SECURITIES CO.,
160 N. Dearborn-st. Rand. 1118.
MONEY LOANED ON CARS. PAY
BACK AS YOU SEE FIT; CONFIDENTIAL.
Clark and Washington-sts. Franklin 3524.
MONEY ADVANCED QUICKLY WHILE YOU
drive your car; new purchases financed.
Room 460, 175 W. Jackson. Harrison 7961.
MONEY ADVANCED QUICKLY WHILE
you drive your car; new purchases financed.
AUTO INVESTMENT CO.,
Room 460, 175 W. Jackson. Harrison 7961.

AUTO CREDITS FOR SALE.
HAVE $310 DEPOSIT ON POPULAR NEW
or used car for $200. Phone Midway 4246.

VACUUM CLEANERS & CLEANING.
EUREKA VACUUM CLEANER, $53 MODEL,
new, with all attachments, guaranteed, for
$36. 261 Hyde Park 653.
VACUUM CLEANER; NEVER USED;
will sacrifice for $30 if taken at once.
Phone Sunnyside 10234.
FOR SALE—LARGE HOOVER A. C. VAC-
uum cleaner, cheap. 1934 Irving Pk.-blvd.

AUTO TIRES.

Standard Tires
Less than ½ Price
SEND NO MONEY
DON'T MISS THIS CHANCE TO CUT your
tire cost in two and get a standard make spark
plug FREE. We ship at once on approval
Goodyear, Goodrich, Firestone, Ma-
and other adjusted tires in excellent con-
dition and your money back if you don't like
them. They cag readily be guaranteed for
6,000 miles. All we request no deposit in ad-
vance. THESE ARE NOT SEWED TOGETH-
ERS. THEY ARE KNOWN AS THE DOUBLE
TREAD AND RECONSTRUCTED TIRES.
SEE THESE LOW PRICES.

Size.	Tires.	Tubes.	Size.	Tires.	Tubes.
30x3	$ 6.95	$1.75	33x4½	$12.35	$2.70
30x3½	8.75	2.15	34x4½	12.90	2.75
31x4	9.45	2.25	35x4½	13.25	3.00
32x3½	10.95	2.40	36x4½	13.90	3.15
32x4	11.25	2.50	35x5	14.50	3.50
33x4	11.90	2.60	37x5	15.00	3.75
34x4	13.30	2.80	36x5	14.90	3.65

Remember, a standard make spark plug
FREE with order. When cash is sent with
order, 5% discount allowed. Examine first
for yourself. If not satisfied, return goods
at our expense. Specify S. S., clincher, non-
skid, plain, and size SPARK PLUG wanted

Cleveland Tire Co.,
3101 Michigan-av.,
Chicago, Ill.

6,000 MILES
GUARANTEED
LESS THAN HALF PRICE.
SEND NO MONEY.
Here is the absolute limit in tire offers—
never before such wonderful values. Pay
only when convinced. Used standard makes
equal to new; can't tell the difference. No
deposit or more. No comparison with double
tread tires which are sewed.
LOW PRICES.
QUICK DELIVERY.

Size.	Tires.	Tubes.	Size.	Tires.	Tubes.
30x3	$ 5.45	$1.25	33x4½	$12.25	$2.70
30x3½	7.25	1.95	33x4½	12.50	2.85
32x3½	8.75	2.15	34x4½	12.90	3.00
31x4	9.45	2.25	35x4½	13.25	3.10
32x4	9.90	2.40	36x4½	13.90	3.40
33x4	11.25	2.50	35x5	14.90	3.50
34x4	12.05	2.60	37x5	15.90	3.75

QUICK! Send your order today while we
have big stock on hand and can ship same
day order is received. Get no money with
order, just your name and address and size
tire desired, whether clincher or straight side.
MITCHELL TIRE & RUBBER
COMPANY,
115 E. 30th-st., Dept. D, Chicago.

6,000 MILES
GUARANTEED
SEND NO MONEY
Positively greatest tire offer ever made.
Sensational value sweeps away all competi-
tion—6,000 miles—or more—from our special
reconstruction process double tread standard
tires—practically puncture proof.
Amazing Low Prices
Size. Tires. Tubes. Size. Tires. Tubes.
30x3 ...$5.50 $1.60 34x4 ...$8.75 $2.60
30x3½ .. 6.50 1.75 34x4½ .. 10.00 3.00
31x4 .... 8.75 1.80 35x4½ .. 11.00 3.15
32x3½ .. 8.75 2.00 36x4½ .. 12.00 3.40
31x4 .... 8.00 2.25 35x5 .... 12.50 3.50
32x4 .... 8.25 2.40 36x5 .... 12.75 3.65
33x4 .... 9.25 2.50 37x5 .... 13.75 3.75
Reliner Free with Each Tire
Send your order today—sure—while these
lowest prices last. State size, also whether
straight side or clincher. Remember, we
send no money, just your name and address,
and tire with free reliner, will be shipped
same day.
Morton Tire & Rubber Co.,
3901 Michigan-av., Dept. C., Chicago, Ill.

ATTENTION!
TIRE USERS.
JACKSON TIRE AND VULCANIZING CO.,
1001 W. Jackson-blvd., Cor. Morgan-st.
Phone Haymarket 3040.
Open evenings and Sunday all day Sunday.
West Side Distributors of
PENNSYLVANIA VACUUM CUP TIRES.
Special discount on all sizes of Pennsylvania
Vacuum Cup tires only.
30x3½ ..... $16.00 32x3½ $18.00
Standard Non-Skid Tires.
30x3½ Nonskid 17.90 30x3½ cord $25.00
32x3½ cord ..... 33.50 32x4 cord 43.60
34x4 cord ..... 43.60 36x4½ cord 44.20
DEMONSTRATING TIRES.
30x3 ..... $ 4.00 30x3½ ..... $ 5.00
32x3½ ..... 6.00 32x4 ..... 7.00
34x4 ..... 8.00 34x4½ 9.00
36x4½ ..... 10.00 35x5 ..... 10.00
30x3½ ..... 12.00 37x5 ..... 12.00
Deposits required with every order. Shipped
same day order received.

LOOK WHAT'S HERE
RACINE COUNTRY ROAD.
DEMONSTRATING TIRES.
30x3 ..... $ 6.50 31x4 ..... $ 9.50
30x3½ ..... 7.50 33x4 ..... 10.50
32x3½ ..... 8.50 34x4 ..... 11.00
Also larger sizes.
30x30 Racine tubes, $1.75.
32x3½ Racine tubes, $2.00.
$1 deposit required with each tire.
COMMERCIAL TIRE & EQUIPMENT CO.,
3161 S. STATE-ST.

Truck Tires at Cut Prices.
CHICAGO TIRE CO., 2111 WABASH-AV.
835 W. LAKE-ST.
FISK CORD, NONSKID, LIKE NEW. MUST
sell my two 33x4 at $20 each. Call at
Plumber's, 2049 W. Division-st. Humboldt
467.
FOR SALE—5 ALMOST NEW 35X4½ GOOD-
rich nonskid tires, cheap; may be seen
our office any day. H. A. Starr, Room 722 Re-
liable Bldg., cor. State and Adams-st.
TO SAVE DEPOSIT WILL SELL ALL OR
part 500 MILES, 30x3½, 6,000 MILES, 32x4
Red tubes guaranteed $1.85. D. E. FAIR-
child, Cortland, Ill.
TWO 30X3½ FISK TIRES, NEVER USED.
$10 each. 7243 S. Michigan. Call between
5:30 and 5 p. m. Sunday.
$200 MILE USED TIRES, FABRIC AND
cord. PEOPLES TIRE CO., 2323 S. State.
Victory 3456
2 30X3½ CORD TIRES; BEST KNOWN
make. Price, $75 ea. Call at phono-
graph store, 2205 Madison-st.
NO REASONABLE OFFER REFUSED ON 2
31x4 nonskid Miller tires. Call at 1730
Michigan-av.
4½@ UP ALLOWED JUNK TIRES: NEW 30X
3½ p. s., $12.85. Others in proportion. Ban-
ner Tire, 1356 Michigan.
TWO 35X5 SLIGHTLY USED GOODRICH
Silvertown cord tires, $20. 1804 S. Wa-
bash-av. Calumet 3986.
CORD TIRES IN ALL STANDARD MAKES,
32x4, $145; 33x4, $155; 36x4, $10.
WEAR BEST TIRE CO., 1336 Michigan-av.
TWO 32X4, ALMOST NEW FISK NONSKID
cord tires, $60 each. Call Calumet 56.
2 34x4 GOODYEAR NONSKID TIRES, AL-
most new, $15. Wentworth 5941.

AUTOMOBILE LOANS.
TENNANT BROS.
AUTOMOBILE BANKERS.
Your automobile is good collateral for a
loan—drive or store, as you prefer.
Purchases Financed. Established 1903.
Calumet 266. 2447 Michigan-av.

LOANS
ON MOTOR CARS: quick, confidential, and
courteous service at a legal rate of interest.
CONVENIENT REPAYMENTS.
Commercial Guaranty Co.,
11 S. La Salle-st. Phone Majestic 7354.

MONEY LOANED ON
AUTOMOBILES.
CHARGES REASONABLE; NO STORAGE
NECESSARY; NO PUBLICITY. AUTO SE-
CURITIES CO., 439 McCORMICK BLDG.
HARRISON 1353.

NEED CASH? SEE US.
MONEY ADVANCED ON YOUR CAR IN
A MIN. SELL SAME IF DESIRED ON 5 %
COMMISSION. REASONABLE CHARGES.
L. E. BOWDEN, 240 MICHIGAN-AV.
CALUMET 4270.

NELSON BROTHERS,
AUTOMOBILE SECURITIES.
Money loaned on your automobile while you
drive it. Purchases financed. Confidential.
Offices: Corner Clark-st. and Howard-av.
Phones: Rogers Park 254. Evanston 604.

SEE US FIRST FOR MONEY
on your cars; 7 per cent int.; easy payments.
NATIONAL AUTO SECURITIES CO.,
160 N. Dearborn-st. Rand. 1118.
MONEY LOANED ON CARS. PAY
BACK AS YOU SEE FIT; CONFIDENTIAL.
Clark and Washington-sts. Franklin 3524.
MONEY ADVANCED QUICKLY WHILE YOU
drive your car; new purchases financed.
Room 460, 175 W. Jackson. Harrison 7961.
MONEY ADVANCED QUICKLY WHILE
you drive your car; new purchases financed.
AUTO INVESTMENT CO.,
Room 460, 175 W. Jackson. Harrison 7961.

AUTO CREDITS FOR SALE.
HAVE $310 DEPOSIT ON POPULAR NEW
or used car for $200. Phone Midway 4246.

VACUUM CLEANERS & CLEANING.
EUREKA VACUUM CLEANER, $53 MODEL,
new, with all attachments, guaranteed, for
$36. 261 Hyde Park 653.
VACUUM CLEANER; NEVER USED;
will sacrifice for $30 if taken at once.
Phone Sunnyside 10234.
FOR SALE—LARGE HOOVER A. C. VAC-
uum cleaner, cheap. 1934 Irving Pk.-blvd.

AUTOMOBILES WANTED.
Highest Cash Price
PAID FOR JUNK, WRECKED, USED GAS
or ELECTRIC CARS in any condition.
Call WARSHAWSKY & COMPANY for any-
thing and everything you have to buy or
sell in the line of automobile parts and sup-
plies.
Parts for 1,000 different models of cars.
Complete line of tops, bodies and radiators
for trucks, speedsters, and touring cars.
Our tire department consists of the largest
assortment of new and used tires and tubes
in the world—at the right price—in all stand-
ard makes.
OPEN EVENINGS AND SUNDAYS.
Warshawsky & Co.,
1915-1923 S. STATE-ST.
PHONES: CALUMET 7315-6-7-8.
WE HAVE NO BRANCHES.

20% MORE
FOR CARS IN ANY CONDITION.
SEE US FIRST.
Large stock of parts for 200 makes of cars.
Also Magnetos and Carburetors.
LARGE ASSORTMENT OF
New & Used Tires & Tubes.
AETNA AUTO PARTS,
2101-11 S. State-st. Central 575.
OPEN EVENINGS AND SUNDAY.

MODERN AUTO PARTS CO.,
1702-1704 Wabash-av. Calumet 2465.
HIGHEST CASH PRICES PAID FOR
USED CARS IN ANY CONDITION.
Parts for All Makes of Cars.
New gears and shafts for over 150 makes.
LEVIN & SONS,
2013 S. State-st. Calumet 513.
We buy cars in ANY CONDITION.
Used Parts, Tires, and Tubes.

SCHAFFER AUTO PARTS CO.
1606-10 S. STATE-ST. COLISEUM 2476.
LARGEST CAR WRECKERS IN CHICAGO.
CASH PAID FOR JUNK AND WRECKED
CARS. New gears and shafts for over 200
makes. ALL PARTS FOR ALL CARS.

Standard Auto Parts Co.,
1221 Wabash-av. Phone Victory 3947.
Pays spot cash for used cars in any condi-
tion. Parts for all makes of cars.

Cars Wanted on Consignment
No storage charge; 5% com. on sales.
FOX MOTOR SALES.
6029-37 Cottage Grove-av. Black. 2661-2

WANTED—HAVE 3 $1,000 GOOD FIRST
mortgage notes, running one to three years,
6 per cent; want high grade roadster for all
or will consider slightly cheaper car for part.
Address L 230, Tribune.
WANTED—TOURING CAR IN EXCHANGE
for $1,500 equity of 60 ft. cor. lot in
Bartlett's Greater Chicago sub. Call Lincoln
3404.
WANTED—LIGHT 4 CYL. CAR, A1 CONDI-
tion throughout; late model, not over $600.
No dealers. D. B. KIST, 4933 W. Superior,
Austin 4416.
WANTED—TO TRADE CORNER LOT ALL
paid; fine residential
community, for automobile. Address L 436,
Tribune.
WANTED — IMMEDIATELY, FORD TOUR-
ing, demountable rims; cash. Sunnyside
6328.
WANTED—A 1920 JORDAN COUPE OR
small tour. for cash. 3837 Broadway. L. V.
90[illegible].
CHEVROLET, FORD, DODGE, OR BUICK
roadster; must be in good mechanical con-
dition; state price. Address P 2332, Tribune.
SPOT CASH FOR HIGH GRADE USED CARS
PARAMOUNT AUTO EXCHANGE,
1402 Michigan-av. Calumet 7231.
HAVE BUYER CASH AND 6 LOTS IN CEDAR
Lake. Ind.; worth $600, to trade for auto.
Address K 136, Tribune.
WANTED — STUTZ, MERCER OR PAIGE
sport model if bargain. Address A B 507,
Tribune.
WILL TRADE TWO VALUABLE PATENTS,
made of sheet metal, for good automobile.
Address K 135, Tribune.
WANTED—4 OR 6 PASS. CAR; MERCER
preferred; give full particulars. Address
A B 228, Tribune.
WANTED—FORD TOUR., 1918-19
model; $350 to $400; private party. Call
Sunday before 2 p. m. Ravenswood 5887.
BEAUTIFUL CORNER LOT IN LA GRANGE
worth $1,000, will take good five or seven
passenger auto. Address K 590, Tribune.
WANTED—GOOD CAR IN EXCHANGE FOR
40 a. improved farm, worth $4,000; South
Haven, Mich. Fletcher Knox Inv. Co.
WANTED—AN AUTO 5 PASS. EXC. COND.,
cheap for cash. No dealers. Ph. West
1642.
WILL PAY $1,000 FOR THE BEST 5 OR 7
pass. car I can get. Describe. Address L
328, Tribune.
MONEY LOANED ON AUTOMOBILES—
Quick service, at lowest legal rate.
LINCOLN LOAN BANK, 3148 Lincoln-av.
WILL PAY CASH FOR COUPE OR SEDAN
not older than 1918; will deal with owner
direct. Phone Park 49091 no dealers.
WANTED — FORD SEDAN OR TOURING,
1919 or 1920. Best buy for cash. Grace-
land 1000.
WANTED — BUICK TOURING CAR, IN
good condition. 1354 Randolph-st. Hay.
3909 after 1 p. m.
WANTED—LIGHT ROADSTER, USED: AI
condition. Lincoln 3011. Sun. or eve.
WANTED—7 PASS. AUTO, IN GOOD COND.
$1730 N. Clark-st.
WANT 5 OR 7 PASS. T. CAR FOR $600
cash. Address L 326 Tribune.
WANT CAR FOR $1,700 EQ. 100 FT. SO.
State; mtg. $2,100. Address L 486 Tribune.
FORD SEDAN OR COUPE FOR MY OVER-
land touring car. Ph. Superior 9025.
WANT GOOD FORD CHEV., OR DODGE;
late mod.; will pay cash. 3274 Fuller'n.
BEST FORD $325 CASH WILL BUY; FULL
particulars. Address A B 233, Tribune.
FORD TOURING OR SEDAN; MUST BE IN
A1 condition. Superior 2000.
WILL PAY $100 FOR FORD CHASSIS. KED-
zie 82.

SPORTING GOODS.
FOR SALE—GENUINE MEEK REEL, JEW-
eled; want Blue Grass or Talbot; also leath-
er rod case. Address C G 360, Tribune.
WANTED—SPORTING RIFLE AND REVOL-
ver, also canoe. Must be cheap. Drexel
5098.
WANT PUMP OR AUTOMATIC SHOTGUN;
give price. Address L 547, Tribune.
WANTED—PUMP GUN OR DOUBLE BAR-
rel shotgun. 614 35 S. Dearborn-st.
FOR SALE—2 HAND MADE BAMBOO CAST-
ing rods, reel. Ph. Blackstone 5461.

MACHINERY AND TOOLS.
WE HAVE A NUMBER OF
practicaly new, high grade
machine tools that were
bought for Government Con-
tracts, which have been can-
celed and which we offer at
very low prices.
These machines are all new
or very slightly used and per-
fect in every respect.
28x14 Boye & Eames lathe.
18x10 Lodge & Shipley lathe.
No. 2 B. & S. Universal Grinder.
No. 203 Consolidated Can drawing press.
No. 5 Marvel Automatic Hacksaw.
4 in. Pratt & Whitney Centering machines.
U. S. Hand Millers.
13 and 14 in. Speed Lathes.
Power Hacksaws.
A lot of toolroom equipment, such as
chucks, to eng. $3,000.
These machines are excep-
tional bargains at the prices
asked and must be seen to be
appreciated.
We are not machinery deal-
ers.
J. C. DEAGAN, INC.,
1770 Berteau-av.
Tel. Lake View 4364.

IMMEDIATE DELIVERY.
Subject to Prior Sale.
10 tons 2½ No. 16 hoop steel in scrolls.
43,000 lbs. No. 14 soft galvanized wire.
40,000 lbs. No. 11 soft galvanized wire.
25,000 lbs. No. 3 bright basic wire.
25,000 lbs. No. 5 bright basic wire.
40,000 lbs. 5-16 in. bright basic wire.
60,000 lbs. ⅜ in. bright basic wire.
100,000 lbs. hard, bright basic wire, all
guages from No. 4 to 19.
20,000 lbs. No. 16 30x96 O. P. C. R. steel.
15,000 lbs. No. 18 30x96 O. P. C. R. steel.
60,000 lbs. Nos. 20 to 30 galv. iron.
Send us your inquiries when in need of
black or galvanized sheets, bars, shapes,
bolts, screws, rivets, etc.
The Factory Supply Co.,
40 E. Kinzie-st., Chicago.
Tel. Majestic 8006.

FOR SALE—SECOND HAND MACHINERY
as follows:
1 single effect evaporator, 200 gals. per
hour capacity.
1 Blake Simplex water pump, 18x12x20.
1 Knowles Simplex water pump, 12x12x12.
1 Blake Simplex pump, 10x6x12.
1 Worthington duplex pump, 9x5½x10.
1 American Steam Pump Co. hydraulic
steam pump, 4½x18x8.
1 set of 16 inch elevators for 16 inch O.
D. pipe.
1 set of 12 inch elevators for 12 inch O.
D. pipe.
1 pump packer.
1 12x24 pipe coupling.
ARMOUR SOAP WORKS.
1355 W. 31st-st., Chicago, Ill.

SCHUMACHER MACHY. CO.,
1312 W. Madison-st. Monore 1080.
Lead & Fay and Egan No. 200 double
cabinet planer, with round head and sec. rolls,
sec. chip breaker.
1—32-16 E. B. Holmes single cabinet planer.
One 24x6 American pony planer.
1—Hermance 8 in. and 2 American 7 in., 4
side molders.
2—Horizontal boring machines.
1—Fay & Egan No. 264 self-feed ripsaw.
1—Pringle & Brodie comb. back knife lathe.
1—Double spindle shapers.
1—Francis 44 in. double glue spreader.
1—Wilkin-Challoner 48 in. veneer door skin-
ner.
1—Falls 36 in. band saw.

SEE THESE MACHINES
1 comb. rip, crosscut, jointer, bor.....$140
1 20" or 46" band saw.....$80-$100
1 comb. rip, crosscut, band, swing saw.
joint'r, tenoner, hol. chis. mort. and
bor. spin., shaper, sander.....$175
2 wide 24" off saws, each.....$100
1 12" pony planer and jointer.....$200
1 upright hol. chis. mort and bor.....$75
1 single drum sander.....$100-$150
1 spindle shaper, reversible.....$ 50
Send for Cat. B. Phone Main 4234
Parks-Walker Co., 540 W. Washington-blvd.

REBUILT MACHINES—
Boult's carver; 24 in. pony planer; 30 in.
Fay planer; 24 in. Woods surfacer; 3 sash
stn. carvers; 3 molders, 6, 9, 12 in.; 4 in.
arm sander; 24 in. B. & M. jointer; heavy rip
saw table, all iron; 24 in. circular resaw;
24 in. band swing sticking and boring machine;
pocket machine; panel sander.
NEW MACHINES.
Swing saws, belt sanders, 14 and 16 in.
wood lathes; 2 small iron saw tables; wood
frame rip saw.
AMERICAN MACHINERY EXCHANGE,
551 W. Lake-st.

NEW ELEC. MOTORS.
½ to 10 h. p. single phase, 60 cycle.
1 to 50 h. p. 3 phase, 60 cycle.
½ to 50 h. p. D. C., 220 volts.
100 h. p. 550 volt, direct current.
45 k. w. 125 volt, direct current.
36 in., 220 volt D. C. exhaust fan.
We buy, sell, and exchange.
AARON ELECTRIC CO.,
15 S. CLINTON.

FOR SALE — CONCRETE MIXERS, DER-
ricks, clam shell and orange peel buckets,
hoisting engines, wire rope, force pumps for
handling water and oil, artificial pumping
steam engines and boilers; $100,000 lathes,
pulleys, chain hoists. WILSON, 331 W.
Hubbard-st. Phone Yards 352. Road rollers,
paving mixers.

FOR SALE—OIL ENGINES. PROMPT DE-
LIVERY.
Full Diesel types, sizes 120, 170, 225, 450,
B. H. P. with generator. Various sizes semi-
Diesel and other types; 2 brand new 25 h. p.
Fairbanks-Morse type Y. Also 2 brand new
McMillan, Monadnock Block. Harrison 2368.
1 BAKER ICE MACHINE 15 TONS; 1 YORK
ice machine, 15 tons; 300 ice cans, 550 lb.
capacity; 1 brine tank, 16x12, 6 ft. coils.
72x18 butt strap boiler, one 66x16 lap joint
boiler, one Williams & Son band saw, one
Goble & Sons 36 in. resaw machine, Woolwan Iron
& Machinery Co., Springfield, Ill.
FOR SALE—48 IN.—110 VOLT D. C. ILG.
ventilating fan.
96 in.—110 volt D. C. Western Electric
ventilating fan.
We buy, sell, rent, or exchange electrical
machinery.
ELECTRIC MACHINERY CO.,
1240 W. Van Buren-st. Monroe 6100.
SELL CHEAP, SPINNING LATHES, EN-
gine lathes, drill presses, $21 up; surface
grinders, cutter grinders, $85; heavy geared
head engine lathes, turret lathe, pre-
cision lathes, $235; chucks, vises, gas fur-
nace, $85; hacksaws, kick press, speed lathe,
motors, 3 h. p., $50; 1 h. p., $30. 1413 W. Lake-st.
SIDE TIMBER SURFACER, 26 IN.
planer, 12 in. jointer, 6 in. sticker, tilting
saw table, band saw, 12 in. drill press, 24 in.
American lathe, small iron planer, 3 H. P.
motor, JOHNSON MACHINERY CO., 21st
and Wentworth. Coliseum 1869.
20 NO. 7 AND 2 FOSTER HAND SCREW
machines, practically new; about half
price; 10 Lincoln milling machines, cheap;
26x10 lathe; 22x18 lathe; 2 Bullard vertical
machines, power fed; duplex miller; 2 No. 3
heavy duty Le Blond milling machines.
H. C. WILLIAMS, 321 N. Crawford-av.
CONTRACTS FURNISHED FOR 3½ AND 5
ton Atterbury dump trucks purchased from
us; immediately.
HARTNETT-GRAY MOTOR CO.,
1819 S. State-st. Tel. Calumet 2768.

SEE THESE MACHINES
1 comb. rip, crosscut, jointer, bor.....$140
1 20" or 46" band saw.....$80-$100
1 comb. rip, crosscut, band, swing saw.
joint'r, tenoner, hol. chis. mort. and
bor. spin., shaper, sander.....$175
2 wide 24" off saws, each.....$100
1 12" pony planer and jointer.....$200
1 upright hol. chis. mort and bor.....$75
1 single drum sander.....$100-$150
1 spindle shaper, reversible.....$ 50
Send for Cat. B. Phone Main 4234
Parks-Walker Co., 540 W. Washington-blvd.

REBUILT MACHINES—
Boult's carver; 24 in. pony planer; 30 in.
Fay planer; 24 in. Woods surfacer; 3 sash
stn. carvers; 3 molders, 6, 9, 12 in.; 4 in.
arm sander; 24 in. B. & M. jointer; heavy rip
saw table, all iron; 24 in. circular resaw;
24 in. band swing sticking and boring machine;
pocket machine; panel sander.
NEW MACHINES.
Swing saws, belt sanders, 14 and 16 in.
wood lathes; 2 small iron saw tables; wood
frame rip saw.
AMERICAN MACHINERY EXCHANGE,
551 W. Lake-st.

NEW ELEC. MOTORS.
½ to 10 h. p. single phase, 60 cycle.
1 to 50 h. p. 3 phase, 60 cycle.
½ to 50 h. p. D. C., 220 volts.
100 h. p. 550 volt, direct current.
45 k. w. 125 volt, direct current.
36 in., 220 volt D. C. exhaust fan.
We buy, sell, and exchange.
AARON ELECTRIC CO.,
15 S. CLINTON.

FOR SALE — CONCRETE MIXERS, DER-
ricks, clam shell and orange peel buckets,
hoisting engines, wire rope, force pumps for
handling water and oil, artificial pumping
steam engines and boilers; $100,000 lathes,
pulleys, chain hoists. WILSON, 331 W.
Hubbard-st. Phone Yards 352. Road rollers,
paving mixers.

FOR SALE—OIL ENGINES. PROMPT DE-
LIVERY.
Full Diesel types, sizes 120, 170, 225, 450,
B. H. P. with generator. Various sizes semi-
Diesel and other types; 2 brand new 25 h. p.
Fairbanks-Morse type Y. Also 2 brand new
McMillan, Monadnock Block. Harrison 2368.
1 BAKER ICE MACHINE 15 TONS; 1 YORK
ice machine, 15 tons; 300 ice cans, 550 lb.
capacity; 1 brine tank, 16x12, 6 ft. coils.
72x18 butt strap boiler, one 66x16 lap joint
boiler, one Williams & Son band saw, one
Goble & Sons 36 in. resaw machine, Woolwan Iron
& Machinery Co., Springfield, Ill.
FOR SALE—48 IN.—110 VOLT D. C. ILG.
ventilating fan.
96 in.—110 volt D. C. Western Electric
ventilating fan.
We buy, sell, rent, or exchange electrical
machinery.
ELECTRIC MACHINERY CO.,
1240 W. Van Buren-st. Monroe 6100.
SELL CHEAP, SPINNING LATHES, EN-
gine lathes, drill presses, $21 up; surface
grinders, cutter grinders, $85; heavy geared
head engine lathes, turret lathe, pre-
cision lathes, $235; chucks, vises, gas fur-
nace, $85; hacksaws, kick press, speed lathe,
motors, 3 h. p., $50; 1 h. p., $30. 1413 W. Lake-st.
SIDE TIMBER SURFACER, 26 IN.
planer, 12 in. jointer, 6 in. sticker, tilting
saw table, band saw, 12 in. drill press, 24 in.
American lathe, small iron planer, 3 H. P.
motor, JOHNSON MACHINERY CO., 21st
and Wentworth. Coliseum 1869.
20 NO. 7 AND 2 FOSTER HAND SCREW
machines, practically new; about half
price; 10 Lincoln milling machines, cheap;
26x10 lathe; 22x18 lathe; 2 Bullard vertical
machines, power fed; duplex miller; 2 No. 3
heavy duty Le Blond milling machines.
H. C. WILLIAMS, 321 N. Crawford-av.
CONTRACTS FURNISHED FOR 3½ AND 5
ton Atterbury dump trucks purchased from
us; immediately.
HARTNETT-GRAY MOTOR CO.,
1819 S. State-st. Tel. Calumet 2768.

MACHINERY AND TOOLS.
FOR SALE—
Boiler, Heine 250 h. p., 125 lbs., $1,750.
Boiler, Heine 175 h. p., 130 lbs., $1,400.
Boiler, Tubular 72x18, 125 lbs., quad.,
$1,600.
Boiler, Tubular 72x18, 125 lbs., triple,
$1,250.
Boiler, Tubular 72x118, 100 lbs., triple,
$1,250.
Boiler, Tubular 60x16, 130 lbs., in Mich.,
$1,200.
Boilers, Uprights, 20 h. p., 25 h. p. and 50
h. p.
Road roller, 3 wheel, 10 ton, $1,250.
Road roller, 3 wheel, 6 ton, $1,000.
Steam shovel, Marion, 1½ yd., $6,000.
Steam shovel, Thew Jr., ¾ yd., $4,250.
Crane, McNeyler, 40 ft. boom, $2,500.
Crane, McNeyler, 60 ft. boom, $6,000.
Derrick, 50 ft. steel

BUSINESS CHANCES.

AUTO TIRE VULCANIZING AND RETREADING SHOP

For Sale—Fully equipped; large stock; best outside location. Very good established trade. Rare opportunity for some one to get in the tire business. Doing all the government work. Call Douglas 3084.

AUTO TIRE—
Solid and pneumatic tire business, established 7 yrs., same owner; choice location and well equipped; takes $40,000 to handle; inventory over $25,000; annual business $150,000; principals only. Address L 520, Tribune.

AUTO ACCESSORIES—A RAPIDLY GROWing concern needs $10,000 additional working capital; splendid chance to make good returns on all or any part of this amount; big personal service required; full protection. Address M 260, Tribune.

AUTOMOBILE REPAIR SHOP ON SOUTH Side; established trade. In business since 1910. I wish to leave city on account of my health. Address L 588, Tribune.

AUTO REPAIR SHOP—GOOD WEST SIDE location; doing good business; small operating expenses; immediate disposition necessary. Address K 378, Tribune.

AUTO BATTERY AND SUPPLY STA.—FOR sale; owner has no comp.; money maker. Call Canal 5614.

BAKE RITE BAKERY, BEST SPOT ON WILson-av.; rec. $150 daily; can be bought for $2,000; part time.

Modern Sales, 105 N. Clark.

BAKERY—FOR SALE—NEW SYSTEM; ONE of the finest spots on North Side; well established; receipts $800 weekly; leaving city. Address K 553, Tribune.

BAKE SHOP—FOR SALE—RETAIL TRADE; big money maker for right party. No brokers. Call Room 1807, 175 Jackson-blvd., 12 p.m. A SHINE, Wabash 2410.

BAKERY—CHAWN POINT IND. RETIRING after 22 years. Complete shop. Can put in rest. Have outfit also for candy, fruit, soda. Have cases. Cheap. Terms.

BAKERY—WHOLESALE AND RETAIL; ST. BARTHOLOMAE.

BAKERY—THE BEST SUBURBAN RETAIL and wholesale money maker for right party. Doing over $600 a week. All store trade. Fully equipped; $1,000 cash and invoice stock, $1,200. Half cash and invoice. Maywood Bakery, 509 Lake-st., Maywood.

BAKERY—FOR SALE—ATTRACTIVE LOCAtion; good business, low rent; must dispose of quickly; investigate; North Side. Lake View man or one demonstrator.

BAKERY AND DELICATESSEN — A MONey maker; all cash trade; fine South Side location; good reasons for selling. Address K 419, Tribune.

BAKERY—FOR SALE—OR EXCHANGE; 5 rooms; good business; good living; price $3,000; rent $40. 4 year lease; will take $1,500 cash for interest. Store open 8 a. m. to 6 p. m. Phone Belmont 2715 Monday.

BAKERY AND TEA STORE—FOR SALE—Good trade; $400. Phone Beverly 2589.

BAKERY FOR SALE—WINDOW OVEN SYStem; fine location; doing excellent business; will sacrifice to right party. Address K 547, Tribune.

BAKERY AND ICE CREAM STORE—FOR sale; doing a good business; located on South Side; must sell at once. Address C J 264, Tribune.

BAKERY—FOR SALE—FINE LOCATION on N. S.; $500 week; good stock on hand. Call Glenwood 4192.

BAKERY AND DELICATESSEN—FOR SALE —N. S. good chance for first class baker. Address M 259, Tribune.

BAKERIES—DOING $8,000 A YR.; STEEL town near city; choice bargain. Chicago Business Exchange, 327 S. La Salle.

BAKERY STORE—FOR SALE—WITH FIXtures. Inquire 3838 Wentworth-av.

BARBER SHOP—FOR SALE—5 CHAIRS; modern; doing good business; rent $35; North Side. Address K 388, Tribune.

BARBER SHOPS AND STANDS—CASH OR easy payments. Phone Superior 7212.

BARBER SHOP—2 CHAIR—WITH FIXtures. Apply 5747 W. Roosevelt-rd.

BARBER SHOP—WANTED—3 OR 4 CHAIR. Phone Douglas 6202.

BARBER SHOP — BOOMING TOWN; 5 chairs. "Novelty Shop," Waukegan, Ill.

BATTERY SERVICE AND RECHARGING STA.—on best established city; big paying business; price reas. 6417 Sheridan-rd.

BEAUTY PARLOR — EXCLUSIVE SOUTH Side location; catering to best class trade; selling lease; modern and fully equipped; BEST APPOINTED SHOP ON SOUTH SIDE. THE O'DONNELL INVESTMENT CO., 105 N. CLARK ST.

BEAUTY PARLOR — BEST NORTH SIDE loc.; Wilson-av. district; well equipped; good modern equipment; est. trade; must be sold immed.; cash or terms. THE O'DONNELL INVESTMENT CO., 105 N. CLARK ST.

BEAUTY SHOP—WILSON-AV. DIST. PHONE Edgewater 7863.

BEAUTY SHOP—LOOP; N. S. FAMILY HOtel; rec. $600 a week; price $2,250; terms.

MODERN SALES, 105 N. Clark.

BEAUTY PARLOR—FOR SALE—HIGH class; splendid patronage; located Logan Square; reas. terms. Belmont 3334.

BEAUTY SHOP—FOR SALE—SOUTH SIDE; Ph. Prospect 3240.

BILLIARD HALL, 9 TABLES EQUIPMENT and stock; fine location; price $6,000 cash; owner going in other business. Henry Brauns, 111 Clybourn-av.

BOX AND LGT. LUNCH BUS.; CLEARING $950 cash; trial. Address K 541, Tribune.

BOX LUNCH—CLEARS $100 A WEEK; $2,000. Stephenson, 1006 Lake-st.

CAFETERIA FOR SALE.

S. S. University district; doing $2,500 week business. Act quick. Address S O 175, Tribune.

CANDIES—STAT., TOB., NEW STOCK; FINE fix.; must sell; $750 or best offer. 5225 N. Clark.

CANDY, CIGAR AND ICE CREAM BUSINESS —Large store with flat, on main corner of town, road to Chicago; established good business $30,000; stock on hand for person's business. For full particulars address Box 73, Grays Lake, Ill. Phone 14-W.

CANDY, CIGAR AND ICE CREAM STORE—Butter-Kist Popcorn machine; corner store; will easily clear $2,000 weekly; price $2,200. $1,800 cash needed; reasons for selling. Call at 1857 W. 35th-st.

CANDY, CIGARS, STATIONERY; NORTH SIdeing; fully furnished; 8 rooms; rear; account selling account sickness. 150 S. Western-av.

CANDY ROUTE—FOR SALE—HORSE AND wagon. Make an offer. 2139 Lexington-st., 2d apt.

CANDY ROUTE—OLD ESTAB.; GOOD PAY. ing; short hours. Address K 394, Tribune.

CANDY STORE—FOR SALE—WITH FIXtures; doing good business; rent $35; North Side. Address K 388, Tribune.

CANDY SHOPS AND STANDS—CASH OR easy payments. Phone Superior 7212.

CANDY STORE—FOR SALE—WITH FIXtures; doing good business; rent $35; North Side. Address K 388, Tribune.

CANDY SHOPS AND STANDS—CASH OR easy payments. Phone Superior 7212.

CANDY STORE—FOR SALE—WITH FIXtures; doing good business; rent $35; North Side. Address K 388, Tribune.

CANDY SHOPS AND STANDS—CASH OR easy payments. Phone Superior 7212.

BARBER SHOP—2 CHAIR—WITH FIXtures. Apply 5747 W. Roosevelt-rd.

BARBER SHOP—FOR SALE—2 CHAIRS; modern; doing good business; rent $35; North Side. Address K 388, Tribune.

BARBER

REAL ESTATE NEWS

OWN SOMEBODY ELSE'S HOME AS WELL AS YOURS

That's Slogan in Unusual Housing Project.

"If homes are built in proximity to the plants, they will attract employés who are now compelled to live at a distance; they will bring into the neighborhood those not already employed here, and thus create a future supply of workers, and they will increase the interest of employés in the future of this section. If these homes and the surroundings are made attractive the entire community will respond to the improved conditions.

"The morals, industry, efficiency and above all the contentment and happiness of the individuals will be materially improved. These conditions will increase the labor supply, improve the quality of the worker, and will be of great commercial value to the industries of the district."—Comment made to the employers of the central manufacturing district by H. E. Poronto, industrial agent of the district, and one of the principal movers in the project described below.

BY AL CHASE.

"Be somebody else's landlord as well as your own," is the jazzy slogan back of Chicago's newest and in some ways most unusual housing project, which is expected eventually to care for several thousand employés of fifty-five concerns in the central manufacturing district.

"'Own your own home,' is a fine little group of words for the renter to memorize and then live up to," soliloquized an official of the district recently, "but it'd put a lot more pep into things if it read 'own your own home and someone else's too.'" That started something. Instead of making it possible only for a family to buy its own home, this newest housing project makes it possible for a family to buy a two flat building, living in one and renting out the other.

Work to Start at Once.

Work is to start in a few days on the first hundred two flat buildings. Options have been secured on 125 lots within easy reach of Ashland avenue and Thirty-fifth street and others will be secured in desirable locations shortly. Homes will be sold practically at cost—$7,500—and on easy terms.

Another unusual feature of this central manufacturing district housing project is that instead of being backed by one big industry and built for that industry's employés, houses will be built for the employés of fifty-five concerns, who now total 12,500. Of these 20 per cent already are home owners. At present thirty-four firms and individuals in the district have subscribed for stock in the $125,000 Home Building Real Estate Improvement company, the organization which is back of the project.

Naturally the employés of these thirty-four stockholders will get first choice of homes. The $125,000 fund is to be revolving, however, so that it is estimated that it will be only a few years before enough houses are built to care for all the employés in the district. No attempt will be made to sell the two flat buildings to two families. One family will buy each building and rent out the extra apartment.

All the buildings will be fireproof, of brick, trimmed with terra cotta. Plenty of light and air will be assured each building, for the plans call for a space between structures of not less than six feet. Parkways and yards will be sodded and trees and shrubbery planted and walks and fences built. All the work will be supervised by a committee of architects, with S. Scott Joy as the chairman. No fee will be charged for this work.

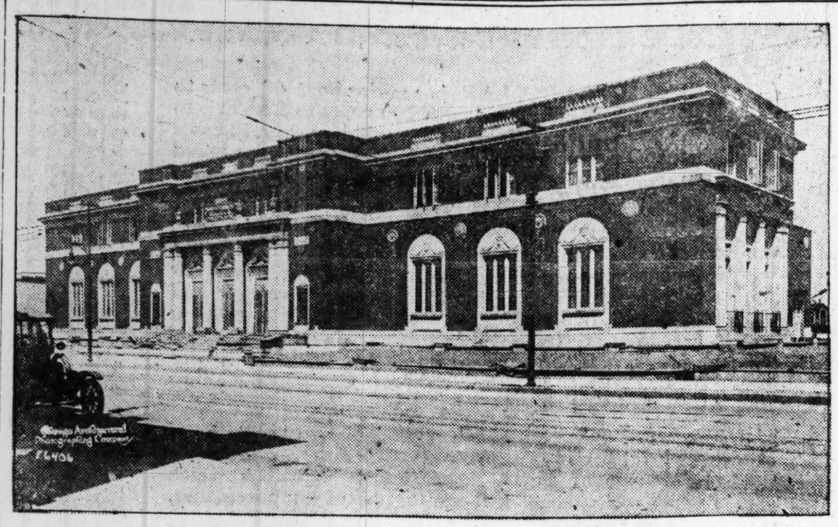
Lumber, steel, and concrete and other building materials have been ordered. It is expected that, owing to the large purchasing power of the company, the buildings can be put up much cheaper than by an individual. It is planned in the event of any saving being effected in the expected price of homes this difference between the selling price and cost will be divided among the purchasers and credited on their contracts.

Financing Cost at Minimum.

The houses will be sold by contract, secured by first mortgage. The cost of financing will be kept at a minimum. Only such charges are to made as are necessary, including insurance, expenses, etc., and to maintain the capital stock as a revolving fund.

The company is to be managed by the man who was one of the biggest factors in the development of the United States government's army supply depot in Chicago from a capacity of 25,000 square feet to 25,000,000 square feet in less than three years—Gen. A. D. Kniskern. This officer, now retired, is a graduate of West Point, 1886, and with the exception of a few years has been continuously in the quartermaster corps, having seen service in many parts of this country, Cuba, China, and the Philippines.

Following are the firms and individuals who own stock in the Home Building Real Estate Improvement company: Sefton Manufacturing company, Haggard & Marcusson company, Midland Warehouse and Transfer company, Feinberg & Kahn, Rittenhouse & Embree company, Machinery Warehouse company, United States Cold Storage company, Henry Bosch company, Larkin company, Silberman & Sons, William Wrigley Jr. company; Seagel, May, Stern company; Cross, Bey & Saunders; Viscosity Oil company, O. W. Richardson company, Strauss & Schram, Harris Brothers company, E. W. Sproul company, Central Forwarding company, Johnston & Jennings company, Boynton Wool Scouring company, Albert Pick & Co., H. P. Smith Paper company, Dennett-O'Connell company, John Magnus & Co., Brass Foundry company, Oppenheimer Casing company, S. A. Maxwell company, Gage Structural Steel company, Service Station Equipment Co., Inc., Oscar M. George, Pullman company, S. Scott Joy, and the trustees of the



West Side to Have One of Finest Branch Libraries in the World

Preparations are under way for the dedication of the Henry E. Legler Regional branch library at West Monroe street and Crawford avenue. The buildings will have cost the Chicago Public library board about $200,000, and it is the first of a series of five so-called regional branches designed to serve as the center of administration and distribution for all public library service in their respective regions.

The Crawford avenue branch is said to be one of the finest branch public libraries on the continent, and was pushed to completion largely through the efforts of President Alfred E. Barr and Col. James J. Healy, Charles E. Schick and Elliott W. Sproul, members of the building and grounds committee. Col. Healy, noted soldier in the civil and Indian wars, is vice president of the board, since his appointment to which over six years ago he has become totally blind.

A Memorial to H. E. Legler.

The branch is named after the late Henry E. Legler, librarian of the Chicago Public library from 1909 to 1917, who outlined the regional program to the board of directors, but to whom it was not given to see its realization.

The building, which is designed by Architect Alfred S. Alschuler, will be 183 feet long and 80 feet deep, and two stories. It will have a stack capacity for 100,000 volumes and storage capacity for as many more, the latter for distribution to other west side branches.

Library for the Blind.

There will be two reading rooms, one for adults and one for children, a story hour room, study alcoves and seminary rooms. Special efforts will be made to serve the students in colleges and professinal schools, as well as the grammar and high schools.

A library of books in raised type will be installed, and weekly hours for reading to the blind will be instituted. A garage and complete auto truck service are included in the plan.



COL. JAMES J. HEALY.

SHERIDAN ROAD RESIDENCE SOLD FOR $135,000

Joseph E. Tilt, president of the J. E. Tilt Shoe company, and representing the "T" in the Diamond-T Motor Car company, again figures in the week's largest residence sale. He has purchased through Cremin & O'Connor, from Frederick T. Haskell, vice president of the Illinois Trust and Savings bank, the three story brick house at the southeast corner of Sheridan road and Barry avenue, for a reported $135,000. The property fronts 166 feet on Sheridan and 115 on Barry. Mr. Tilt will make this his home during the summer months and spend his winters in California.

As already announced Mr. Tilt has sold his former residence which fronts 409 feet on Brompton street, 234 on Broadway and 274 feet on Addison street, and which he built in 1914 at a cost of $300,000. The Salvation Army has purchased it.

The Salvation Army has given a trust deed, secured by the former Tilt residence, to the Continental and Commercial Trust and Savings bank, for $100,000, three years at 6 per cent.

Albert W. Harris, of the Harris Trust and Savings bank, has sold the residence at the northeast corner of Kimbark avenue and East Fiftieth street, lot 68x129, to Gertrude G. Sutcliff for an indicated $38,000.

In La Grange the twelve room stucco residence of Joseph M. Lyon, has been sold to Herbert H. Taylor, of the Taylor Coal company, for an indicated $35,000. The lot is 200x135 at Waiola and Maple avenues.

Another suburban residence sale was the eleven room house at 261 Hawthorne avenue, sold by Lydia H. Hess to Helen B. Mercer for an indicated $36,000.

Plans Questionnaire on Available Apartments

Just how many flats are available for renting now and how many will be available next fall? An attempt to answer both questions is being made by the Association of Commerce. Its committee of fifteen has requested J. K. Brittain, chairman of the real estate division, to supply the association with a survey of conditions. Mr. Brittain has appointed a committee consisting of William Zelosky, chairman; William D. Murdock, and John Hoggins, to take charge of the questionnaire to be sent to real estate agents.

J. R. Thompson Co. Opens First South Side Grocery

The John R. Thompson company, which has opened twenty grocery stores on the north and northwest sides as part of a city-wide chain, has just leased its first store on the south side through E. F. Keebler & Co. from Charles H. Bromann at 839 East Sixty-third street, for ten years at a term rental of $18,000.

Figures for the Week

TRANSFERS.

	No.	Amount.
Last week	1,784	$3,849,134
Same wk. last yr.	1,460	2,296,146

TRUST DEEDS, MORTGAGES.

	No.	Amount.
Last week	1,441	$5,448,033
Same wk. last yr.	1,124	3,763,507

BUILDING PERMITS.

	No.	Cost.
South	11	$ 393,000
Southwest	13	458,000
North	3	110,000
Northwest	14	232,200
Totals	41	$1,193,200
Same wk. last yr.	110	2,084,600

$200,000 Warehouse Being Built by Steel Sales Co.

Work started yesterday on an unusually designed warehouse for the Steel Sales company, to cost $200,000. It will be ready for occupancy in October. It is at 3322 South Crawford avenue, on a thirty-four acre tract, across the river from the big Peoples gas plant now being built. There will be two head houses with cross houses connecting. Steel will be received at one head house and moved by crane to one of the cross houses for storage. For shipping it will be moved on to the other head house—thus always moving in one direction. There will be 85,000 square feet of floor space. F. A. McNally is engineer and H. A. Durr & Co. are mechanical engineers.

La Salle Extension U. Plans $250,000 Building

A six story administration and office building to cost in the neighborhood of $250,000 is planned by the La Salle Extension university on the 50x177 vacant in Michigan avenue, west front, 100 feet south of Forty-first street, purchased from Michael W. Murphy for an indicated $9,000. The university is at the northwest corner of Michigan avenue and Forty-first street.

CHICAGO HEIGHTS PLANT SOLD.

The Western Foundry company, now at 3634 South Keddie avenue, has purchased the three acre plant improved with several one story buildings at Wentworth avenue and Sixteenth street, Chicago Heights, for an indicated $37,500.

18 BUILDINGS NOW GOING UP IN MOTOR ROW

Motor row shows no signs of slackening—from the viewpoint of the real estate man. For instance, there are under construction on Michigan avenue at the present time eighteen buildings for automobile purposes.

Adolph and Albert Halperin have purchased through Oliver & Co., the vacant at 2540-44 South Michigan avenue, for a reported cash price of $55,500 and are having plans drawn for a two story, 60x179, building, which already has been leased. This is the fifth recent sale of Michigan avenue frontage within a block.

Cafeteria Planned for West Madison Street

West Madison street is to have a big cafeteria, one of the first good sized ones on the west side. The Mid-City Cafeteria company has leased from Martin A. Ryerson the first floor of the building at 728-30 West Madison street, just east of Halsted street, for ten years at a reported term rental of $80,000. The upper floors have been rented to Warner Bros. company, A. B. Segur & Co., Willens company, and the Monarch Textile company for five years at a term rental of $60,000. The owner is remodeling the entire building at a reported cost of $25,000. W. F. Conlon & Co. and O. D. Dodge were brokers.

OTHER CITIES TO JOIN CHICAGO IN CONVENTON TRIP

If you're thinking of going to Kansas City on the special train of the Chicago Real Estate board next Saturday to mix business and pleasure for seven days, at the convention of the National Association of Real Estate boards, you'd better call up Herbert A. Cole, executive secretary, 126 North Dearborn street. His phone is Central 2904.

Present plans call for five Pullman drawing room cars, two compartment cars, two diners and an observation car. So far 125 reservations have been made through Mr. Cole. In addition there will be a delegation of about twenty-five from Detroit, probably fifteen from Milwaukee and others from downstate cities. More cars will be arranged for if necessary.

The train will pull out of the Union station over the St. Paul at 9 p. m. next Saturday evening. It will arrive at Excelsior Springs, Mo., on Sunday morning. Then begins the fun of half the week's tour. There'll be golf, concerts, dinner dances, a ball, motor trips, and other outings for three solid days.

On Tuesday evening, June 1, the party will move over to Kansas City and on Wednesday morning settle down to work—the principal work of the Chicago delegation being to get next year's convention for this town.

The convention will be in session on Wednesday, June 2, Thursday, Friday, and Saturday, the Chicago party leaving for home Saturday evening at 5 p. m., getting back here at 8 a. m. Sunday, June 6.

Meanwhile, Mr. Cole announces that open house will be held at the Chicago Real Estate board rooms all day next Saturday, for local and visiting realty men.

Trinity Methodist Is Leased by Auto Laundry

Another south side church has succumbed to the onward march of business. Trinity Methodist Episcopal church, at the southeast corner of Indiana avenue and East Thirtieth street, has been leased to the McRoy Auto laundry from July 16, 1920, to July 15, 1935, at a term rental of $36,000. The lease, which is dated May 10, calls for immediate possession after signing. The lessee has option to purchase premises for $40,000.

State St. Shoe Company Leases Outlying Shops

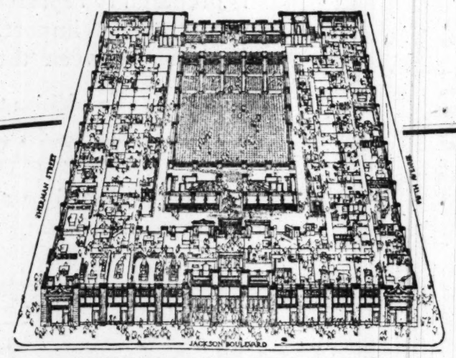
Two outlying shops have been leased by the Feltman & Curme Shoe Stores company, which operates several State street branches. It has rented through Marks & Co., from Morris Drosdowitz, the entire building at 1227 Milwaukee avenue for ten years at a reported approximate term rental of $70,000. It also has leased through the same brokers the store at 3403 Roosevelt road, owned by Jacob May, for ten years at a reported term rental of $51,00.

County Realty Board to Make Its Rooms Clublike

When the present program of the house committee of the Cook county real estate board is completed, it is expected the quarters in the Conway building will look more like a club than a business office, as they do at present. The refurnishing already has cost $2,000 in initial expenditures. The development of the several service departments will involve an additional expenditure of about $2,500. When the plans are all completed a smoker will be held.

Evanston Author Sells Apartment for $75,000

Edwin Balmer, author, of Evanston, has sold the twenty-one apartment building at the northeast corner of Indiana avenue and Fifty-seventh street, lot 80x162, to Adolph Innerfield, dealer in woolens, who lives at 5329 Prairie avenue, for an indicated $75,000, subject to $29,000.



Bird's-Eye View of the Building Material Exhibit.

8th Anniversary of the

Building Material Exhibit

This wonderfully instructive, permanent exhibit enters its Eighth Year with every available foot of its immense floor area occupied. No other city in the United States has such an exposition of genuine aid to every one building or thinking of building.

It has grown from 28 to 200 exhibits, representing 190 different lines of building material. All the latest inventions, all the best building improvements, all the wisest building economies are here shown.

If you haven't seen the 30,000 square feet of beautiful exhibits, come today and enjoy a roam through its model rooms and artistic miniature homes and office buildings. It will prove of real education and a profit besides.

Manufacturers

Write now and let us put you on our exhibitors' waiting list.

Name .....

Address .....

Look Before You Build

Building Material Exhibit

175 W. Jackson Blvd.

Phone Wabash 2020 CHICAGO

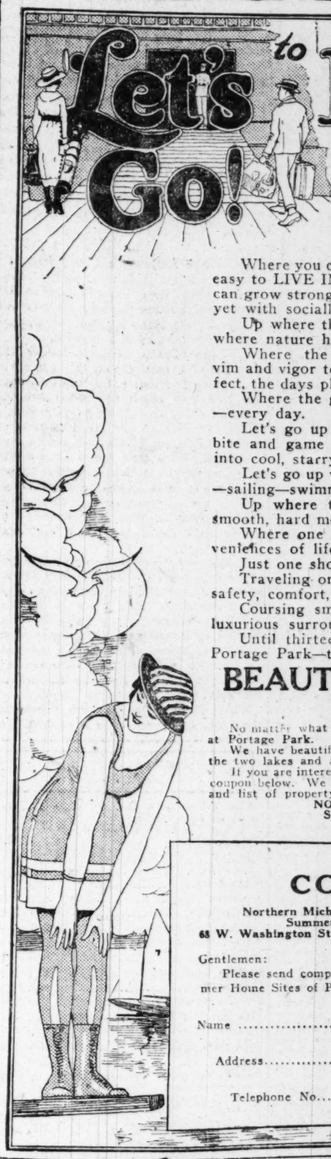
Admission Free

FREE

Please send me copy of your 8th anniversary number of the Building Material Exhibitor.

Name .....

Address .....



Let's Go! to PORTAGE PARK

The Ideal Place for Your Summer Cottage

Where you can have a real place—a hot weather HOME—easy to REACH, easy to LIVE IN, easy to BUY—where you and your wife and your children can grow strong and keep happy, in comfort and safety; personally exclusive, yet with socially congenial neighbors.

Up where the air is always fresh, and sweet, and pure, and refreshing—where nature holds full sway.

Where the grass and trees, open spaces, healthful surroundings add vim and vigor to one's life—where the country is beautiful, the location perfect, the days pleasant and the nights refreshing.

Where the glorious out-of-doors beckons you every minute—every hour—every day.

Let's go up into the pines—in the country by the lakes—where big fish bite and game fish fight—up where the Sun-spangled days of joy change into cool, starry nights of peace.

Let's go up where the real sports thrive—where there is fishing—canoeing—sailing—swimming—golf—tennis—all the real Summer time sports.

Up where there is shade and sunshine—with a veritable network of smooth, hard motor highways, pure, cold water from artesian wells.

Where one enjoys all the advantages of life in the open with the conveniences of life at one's city home.

Just one short sleep from Chicago.

Traveling on a superb Passenger Steamer where every convenience for safety, comfort, and pleasure has been observed—

Coursing smoothly over the waters of Lake Michigan—amid the most luxurious surroundings—the hours fairly slip away—

Until thirteen hours from the start you are landed safe and sound at Portage Park—the ideal spot for a real Summer home.

BEAUTIFUL SUMMER HOME SITES

$100 and Up, Easy Terms.

No matter what your ideas of a Summer home may be, they can undoubtedly be realized at Portage Park.

We have beautifully wooded lots fronting on Lake Michigan, on Portage Lake, between the two lakes and around the Golf Course.

If you are interested in knowing more about this ideal summer-land of Michigan, send the coupon below. We will send our illustrated booklet, "Your Summers," plat of Portage Park, and list of property owners.

NORTHERN MICHIGAN TRANSPORTATION COMPANY,
Summerland Dept., 68 West Washington Street, Chicago

COUPON

Northern Michigan Transportation Co.,
Summerland Department,
68 W. Washington St., Chicago Phone Randolph 60

Gentlemen:
Please send complete information about the Summer Home Sites of Portage Park.

Name .....

Address .....

Telephone No. .....



119 U. S. Government Houses for Sale

At Hammond, Ind., Saturday and Sunday, May 22-23

Workingman—Investor—Small Capitalist

Here Is the Opportunity of a Lifetime

These houses, together with large lots, concrete streets, all public utilities, grounds sodded and landscaped, all of which is included in the prices asked, cost Uncle Sam a million dollars a year ago. If built today they would cost $1,250,000.00. They are now to be parceled out to the home buyer, the investor, on the easiest terms for a total of only $660,000.00.

This Is Part of the Salvage of War on Which Uncle Sam Loses $340,000

The Standard Steel Car Company had a Ten Million Dollar Government Contract. Homes for Workingmen, Sewers, Streets and Sidewalks had to be built. A small city arose in a single year. **This city, house by house, is to be sold May 22 and 23.**

And the People, the Small Investors, Get the Benefit

Offering includes Bungalows, Two Story Houses, Double Houses and Four Apartment Houses. Terms—Ten per cent cash, one per cent of balance a month. Monthly payments include interest at six per cent a year on all unpaid balances. Most any house may be bought for $360.00 to $500.00 cash. Down payment of $50.00 to $100.00 required on day of sale.

Rents in Hammond are going up. Buy a Government House; make the first payment, and the chances are your rents will pay out the balance due the government.

SALE STARTS 9 A. M. SATURDAY

How to Reach the Houses: Take Hammond street car at South Park Ave. or South Chicago, South Shore Electric at Illinois Central Suburban Stations, the Nickel Plate, Michigan Central, Monon or Erie trains to Hammond, Ind. In Hammond take East Hammond street car to the U. S. Government Houses.

Subdivision Office, Highland Street and Wallace Road, near Columbia Avenue

Frank R. Martin of Woods, Martin & Company, Selling Representative

Hammond Trust and Savings Bank, Hammond, Indiana. Phones Hammond 51 and 664



Exclusive Management of 58 Chicago Buildings

How to Double Your Money Without Risk

Every day get-rich-quick propositions are presented to you. New oil, land and stock schemes are born every minute. All promise big and quick returns—but every one involves the risk of your money. You cannot afford to take a chance with your hard-gained savings. Why not look into the Hool Plan of buying First Mortgage Real Estate Bonds? They are absolutely safe. There is no risk whatever to your principal.

By buying 6, 6½ and 7% Bonds under the Hool Plan and by *reinvesting* the interest *you can double your money in a few years* without a possible chance of loss, because Hool First Mortgage Real Estate Bonds are protected in *14 different ways*. The Hool Plan provides a sure and safe way to financial independence.

Send for Circular A31—Fourteen Points of Safety

BOOST CHICAGO—
the World's Greatest Railroad Terminus

HOOL REALTY CO.
SALES-RENTING-LOANS

STATE-LAKE BUILDING
One Ninety North State Street. Telephones: State 5100

SAFETY FIRST MORTGAGE BONDS

The gratifying increase in the volume of our business and the number of our clients is strong evidence in favor of the desirability of Lackner, Butz & Company's 6% First Mortgage Bonds. Safety is prime consideration.

Lackner Butz & Company
INVESTMENT BANKERS
Conway Building 111 W Washington St.
CHICAGO

New York City PROPERTIES

Several Choice Investment Properties Are Offered For Sale at

Pre-War Prices

Will show large returns on investment with positive increase in valuations. Owners will consider taking out of town properties in part payment with cash.

Full particulars upon request.

ELECTUS T. BACKUS
50 East 42d St., New York City

Money to Loan

In large amounts
ON CENTRAL BUSINESS PROPERTY
Also on well located
WAREHOUSE OR MANUFACTURING PLANTS

HENRY A. KNOTT

Subscribe for The Tribune. Advertise in The Tribune.

POOR QUALITY OF HOGS LEADS TO DROP IN PRICE

CHICAGO LIVE STOCK

Prices on live stock at Chicago yesterday were:

HOGS.

Bulk of sales	$13.85@14.70
Heavy butchers	14.00@14.50
Butchers, 190@250 lbs	14.00@14.85
Medium weights	14.10@14.60
Heavy and mixed packing	12.75@14.00
Rough heavy packing	12.00@12.70
Light bacon, 160@190 lbs	14.40@14.80
Light mixed, 140@160 lbs	14.00@14.40
Pigs, 80@135 lbs	10.75@13.40
Skags, subject to dockage	10.75@11.50

CATTLE.

Prime steers	$13.25@13.75
Good to choice steers	11.75@13.25
Common to good steers	10.75@11.75
Canning cows and heifers	7.00@12.50
Bulk of beef steers	11.25@12.75
Yearlings, poor to fancy	11.25@13.75
Canning cows and heifers	7.00@12.50
Stockers and feeders	8.25@12.50
Bulls, plain to best	7.00@11.25
Fair to fancy calves	10.00@14.75

SHEEP AND LAMBS.

Western lambs, all grades	$12.75@15.75
Native lambs	12.50@15.00
Lambs, poor to best culls	10.50@12.50
Ewes, culls to best	6.00@12.00
Wethers, poor to best	11.00@13.00
Bucks and stags	8.50@10.00
Spring lambs, woolled	13.00@17.50

Wooled lots quotable $2.00@3.00 higher than above quotations.

Owing to poorer quality the average price of hogs dropped 15c, compared with Friday at $14.20. The market opened steady, best selling as high as top ones on the previous day at $14.85. Closing trade was 10@15c lower, with 6,000 left in the pens.

Receipts of hogs for the week were 21,500 smaller than previous week and the estimated average weight at 235 lbs decreased 7 lbs compared with previous week, there being only one week lighter in two months.

Average price of hogs at $13.95 was lowest of the year, standing $6.90 below corresponding week of 1919. Week's average price of good beef cattle at $12.10 was lowest since 1917, comparing with corresponding week in previous years. Sheep and lambs closed $1.00@2.50 lower for the week, with lambs off most.

Receipts for Monday are estimated at 18,000 cattle, 40,000 hogs, and 12,000 sheep, against 17,739 cattle, 44,793 hogs, and 11,726 sheep, corresponding Monday a year ago.

Next week's receipts are estimated at 54,000 cattle, 150,000 hogs, and 50,000 sheep, against 52,302 cattle, 147,481 hogs, and 50,483 sheep a year ago.

E. R. Gentry marked 43,000 hogs for next Monday. F. W. Waddell and W. H. Overman guessed 40,000; J. M. Waters 41,000; Edward Morris and H. H. Moore 38,000, and Felix Gehrmann 35,000.

LIVE STOCK MOVEMENTS AT CHICAGO.

Receipts—	Cattle.	Calves.	Hogs.	Sheep.
Sat. May 22	2,000	200	10,000	1,000
Last week	57,191	19,017	156,124	51,618
Prev. week	66,132	20,102	187,551	39,287
Year ago	61,792	15,413	192,276	61,987
Shipments—				
Sat. May 22	900	.....	4,500	500
Last week	22,966	223	33,475	11,474
Prev. week	24,040	222	33,875	5,073
Year ago	21,029	191	19,612	6,514

RECEIPTS AT SEVEN MARKETS.

Last week's receipts at seven western markets, with comparative totals:

	Cattle.	Hogs.	Sheep.
Chicago	57,200	156,100	51,600
Kansas City	28,200	70,200	44,300
Omaha	25,500	57,000	26,700
St. Louis	15,000	67,200	6,000
St. Joseph	9,800	41,000	8,200
Sioux City	14,300	41,000	2,200
St. Paul	12,000	50,500	4,000
Totals	164,000	483,000	143,000
Prev. week	169,000	524,000	126,000
Cor. wk. 1919	177,000	562,000	155,000
Cor. wk. 1918	173,000	457,000	150,000
Cor. wk. 1917	183,000	447,000	99,000

Combined receipts at seven markets for 1920 to date and corresponding period three previous years follow:

	Cattle.	Hogs.	Sheep.
Total 1920	3,628,000	10,261,000	3,313,000
Total 1919	3,967,000	12,067,000	3,651,000
Total 1918	4,229,000	11,484,000	3,310,000
Total 1917	3,432,000	10,397,000	3,674,000

CHICAGO HOG BUYING.

Hog purchases by Chicago packers Saturday, the last week, and for 1920 to date follow:

	Saturday.	Week.	1919.
Armour & Co.	2,000	15,100	319,400
Anglo-Am.	1,000	8,100	162,100
Swift & Co.	1,000	17,300	333,000
Hammond Co.	500	6,500	168,900
Morris & Co.	1,000	11,800	215,900
Wilson & Co.	1,000	11,300	242,400
Boyd-Lunham	400	8,400	153,500
Western P. Co.	800	11,500	213,400
Roberts & Oake	400	6,800	100,400
Miller & Hart	300	4,200	67,700
Independent P. Co.	400	5,800	87,800
Brennan P. Co.	300	4,100	94,200
Wm. Davies Co.	.....	7,200	104,400
Others	1,000	13,000	299,700
Totals	10,100	131,100	2,562,800
Prev. week	18,900	151,100	.....
Year ago	8,500	166,200	3,491,500

OUTSIDE LIVE STOCK MARKETS.

TOP HOG PRICES.

Pittsburgh advanced 25c the closing day of the week, while western markets ruled 10c lower to 10c higher. Comparative top quotations follow:

	Saturday. May 22.	Friday. May 21.	Week ago.	Year ago.
Kansas City	$14.60	$14.50	$14.40	$20.45
Omaha	14.50	14.40	14.25	20.50
St. Louis	15.00	15.00	15.00	20.75
St. Joseph	14.65	14.70	14.55	20.60
Sioux City	14.40	14.40	14.25	20.30
Indianapolis	14.85	14.85	14.75	20.75
East Buffalo	15.15	15.25	15.75	21.25
Pittsburgh	15.60	15.35	15.85	21.00
Cleveland	14.50	14.85	15.00	20.90
St. Paul	14.00	14.00	14.05	20.20
Louisville	14.50	14.50	14.50	20.25
Average	$14.70	$14.70	$14.75	$20.05

WEEKLY AVERAGE PRICES

LIVE STOCK.

Average prices for native beef cattle, hogs, sheep and lambs at Chicago for week:

	Cattle.	Hogs.	Sheep.	Lambs.
Last week	$12.10	$13.95	$12.10	$16.85
Prev. week	12.30	14.50	12.90	18.40
Cor. wk. 1919	14.90	20.85	11.30	15.35
Cor. wk. 1918	15.35	17.55	14.85	18.10
Cor. wk. 1917	12.05	16.10	14.25	18.15
Cor. wk. 1916	9.75	9.85	8.40	10.85
Av. 1911-'19	$10.05	$11.35	$8.35	$11.40

WORLD'S GRAIN MARKET NEWS

Action of the corn market late yesterday in advancing 3⅝c after a break of 6⅝c suggested an oversold pit condition, with eastern interests regarded as the principal shorts. Many of the local traders, who pressed the selling side all week, had handsome profits and took them around $1.55 to $1.56 for July. They said at the close that, as prices were off 25c for July and 27c for cash within a week, it was not wise to follow the short side too far. A few of the houses in close touch with the country said that interest had been largely reduced, and was nearing the end of its selling.

Sentiment among a number of the big interests remains bearish, and they can see nothing but temporary rallies, due to shorts covering, and to be followed by sharp breaks on corn and all grains. Others, however, made the point that with the seaboard exporters asking for refusal of wheat, corn and rye over Sunday, they were not disposed to advocate the bear side, except on a good advance from the present level.

The short interest in oats was greatly reduced by scattered unloading by small holders, while in corn one of the largest holders has been a heavy seller for several days. Industries took the cash corn; mostly at $1.90 for No. 2 grade and 1c less for No. 3. Deliveries on May contracts yesterday were 75,000 bu oats, making 255,000 bu in the past two days, which were paid for by Knight & Co. and Logan & Bryan. Shaffer & Stream paid for the 5,000 bu rye on delivery, and have taken in the bulk of the rye the past two weeks.

Cash barley market has been without buyers of consequence for the last two days and 25 cars were carried over unsold yesterday. A car of choice pearling barley sold at $1.65.

"Price action in provisions during the declines in corn values simply proved that in a general way hog and provision prices had already been fairly well deflated," said W. L. Gregson, a provision specialist. This is no unusual happening as it is well understood that provision values are supersensitive to change conditions as they are naturally under discussion by the whole human family at least three days. Hog values may sag a little, but they are on a healthy level and breaks are not liable to hold. The British are fairly well supplied for some time, but may be buyers of lard as the season develops trade. We think lard will have the best of the argument on its merits."

A report that 500,000 bu oats had been sold for export at the seaboard attracted considerable attention yesterday, being the first mention of business in many weeks. A New York wire, however, said it probably was a garbled view of the sale of 350,000 bu by one exporter to another, and that there were no foreign bids.

That economic conditions cannot be disregarded indefinitely, says Simons Day & Co., has again been demonstrated by recent developments in the corn market. Crop conditions are favorable on the whole and prices are attractive. The greater part of the present supplies will have to come from country elevators, which have sufficient to relieve the strain until farmers have completed planting.

PRODUCE MARKETS

Butter prices lowered ½c with the news bearish and buying restricted. Eggs were off ½c for current receipts and buyers more indifferent. Arrivals for the week were 152,007 cases, or more than 20,000 cases short of the previous week and May 40,000 cases under last year's. Cold storage stocks are 888,000, against 1,088,373 cases last year. Fresh firsts were 38½@40½c, with standard northern cases 41c. Live fowls declined 1c, to 32c, and broilers sold at $7.00@12.00 a dozen, despite the moderate offerings.

For old potatoes the market was firm, with a good trade and only 15 cars in. Arrivals for the week, 160 cars, or 30 cars less than the previous week and compared with 319 cars last year. White stock ranged at $7.50@7.65 per 100 lbs in car lots for Michigan and Wisconsin and $6.00@6.50 for the best Canadians. New potatoes were in better supply and market easy at $17.00@17.50 a brl for No. 1 from Florida.

Strawberries brought better prices, $9.00@10.00 for good to fancy Illinois in 24 qt cases. Arrivals were 8 cars and 550 qt cases.

WHOLESALE CREAMERY BUTTER PRICES

	Chicago— Whole milk.	Chicago— Centralized.	New York.	Boston.	Philadelphia.
93 score	....	....	62½	....	63
92 score	54½	....	61½	60½	62
91 score	54	....	60½	60	60½
90 score	53	53½-54	59½	59½	59½
89 score	52½	53	58½	58½	58½
88 score	52	....	57½	57½	57½
87 score	....	....	56	57	56½
86 score	....	....	55	56	55½

BUTTER PRICES TO CHICAGO RETAILERS

Score—	Tubs.	Prints.	Cartons.
Best [92-94]	55½-57½	57-58	58-59
Good [89-91]	54½-56½	55-56	56-57

WHOLESALE CHEESE PRICES.

	Chicago.	Wisconsin.	New York.	Philadelphia.
Twins	27 -28½	28	30 -31	30 -31
Flats	28 -29	28½	31 -32	31 -32
S. daisies	29 -30	29¼	30½-31½	31½-32½
D. daisies	29 -29½	28½	30 -31	.....
L'ngh'ns	29½-30½	29¾	.....	32 -33
Y. Amer.	30 -30¼	.....	35 -36	.....
Sq. prints	29 -30	30¼	.....	.....

HAY RECEIPTS LARGER

Arrivals of timothy hay yesterday were 35 cars, southwestern prairie 11 cars, Nebraska prairie 1 car, Illinois prairie 2 cars, and wheat straw one car. Demand was good at recent prices. Dealers, however, say that values are likely to decline in the near future with any material increase in receipts, and country advices reported an enlargement in loadings. No. 1 timothy was $50.00 and other grades of timothy $44.00 to $49.00. Sample hay, $42.00 to $44.00. Nebraska prairie, $34.00 to $35.00; Kansas, $32.00 to $38.00; Illinois, $30.00 to $33.00; rye and oat straw, $32.00 to $34.00 per ton.

The Tribune Investors' Guide

Answers to inquiries are based upon information which THE TRIBUNE believes reliable, fair, and unprejudiced, but beyond the exercise of care in securing such information THE TRIBUNE assumes no responsibility.

Inquiries must bear the signature and address of writer in order to receive attention. Answers thought to be of public interest will be published. If an answer is not of general interest it will be mailed provided stamp is inclosed. Address letters to Investors' Guide.

Watch the Interstate Commission.

The preliminary steps thus far taken by the interstate commerce commissioners toward putting the new railway law in effect give some ground for encouragement to holders of securities.

The commission is approaching the question of rates from an angle it never before used. First, it has been figuring out just how much additional revenue will be needed to yield an average return of 5½ per cent on the $19,000,000,000 or more of railway bonds and stocks outstanding. With that figure as a basis, hearings will be held in the effort to adjust rates so as to fill the big gap between present net earnings or deficits and the amount needed, plus any increase of wages that the labor board may approve.

In the past the commission always had to be convinced of the necessity for an advance in rates before it would do anything whatever. Now it recognizes that a big increase must be made and has started by figuring up the amount needed. Commissioners are holding informal conferences with railway officials, instead of insisting on formal procedure as formerly.

While these indications are favorable, they are, of course, only a small beginning in the restoring of credit and prosperity to the railways. The future of these properties is in the hands of the commission, and investors should watch its methods and decisions with untiring vigilance. They should use their influence freely in the effort to get fair treatment. Shippers and various other interests have always been active in getting every concession possible. The fact that investors have been unrepresented in the past is one of the main reasons for the sorry condition into which their properties have fallen.

Detroit Edison.

M. M., Kalamazoo, Mich.—The Detroit Edison company is issuing $10,000,000 of 6 per cent bonds secured under its refunding mortgage. This increases the total of refunding bonds to $26,665,000. There are $14,000,000 of underlying liens, while, junior to the bonds are $9,970,900 of convertible debentures. Earnings have increased steadily for years, and are now more than twice the interest on mortgage bonds. The new bonds are well secured.

Gillespie Coal Company.

C. F. L.—The Gillespie Coal company was formed in 1918. As of Jan. 1 last it had issued $155,800 of stock and owned a mine which, with buildings, machinery, etc., it valued at $195,712. It had a floating debt of $66,689, and its balance sheet showed a deficit of $17,225. In the latter half of 1919 it produced and sold $30,444 worth of coal at a cost of $36,194. This is a business venture which was not on a paying basis at last accounts.

CHICAGO BANK STOCKS

The following quotations were prepared by F. M. Zeller & Co.:

STATE BANKS.

	Bid.	Ask.	Div. rate $ per share.
Aetna State	120	130	6
American State	190	200	5&3
Austin State	225	250	10
Capital State Savings	120	125	6
Central Manufacturing Dist.	245	255	6
Central Trust Co.	195	205	10
Century Trust and Savings	124	126	6
Chicago City	270	280	12&2
Chicago Trust Co.	145	150	6&1
Citizens State Bank of Chi.	157	...	4&2
Citizens Trust and Savings	210	...	12
Depositors State Savings	225	240	10
Drexel State	173	180	7&1
Drovers Trust and Savings	345	...	12&4
Englewood State	175	180	8
Franklin Trust and Savings	205	....	8&2
Ft. Dearborn Tr and Sav.	235	....	8
Fullerton-Southport	130	....	...
Garfield Park State Savings	170	180	6&2
Great Lakes Trust Co.	117	122	...
Greenebaum Sons B. & T. Co.	300	310	10&5
Guarantee Trust and Sav.	170	175	8&1
Halsted Street State	132	137	6&2
Harris Trust and Savings	525	550	12
Home Bank and Trust Co.	235	....	12
Hyde Park State	160	165	10
Illinois Trust and Savings	375	385	20
Kaspar State	280	295	12
Kenwood Trust and Savings	280	295	12&4
Lake View Trust	195	....	6&2
Lake View State	110	115	6
Lawndale State	250	....	8&2
Liberty Trust and Savings	190	200	6&2
Lincoln State	113	118	6&1
Lincoln Trust and Savings	120	....	6&1
Logan Square Tr. and Sav.	127	140	6
Madison and Kedzie State	250	275	8
Market Trust and Savings	114	117	6
Mechanics and Traders	140	146	6&1
Mercantile Trust	175	200	8&2
Merchants Loan and Trust	375	385	20
Michigan Avenue Trust Co.	150	160	8
Mid-City Trust and Savings	250	255	10&2
North Avenue State	126	132	7
North Side State	155	....	6
Northern Trust Co.	330	....	10
Noel State	190	....	8&2
Northwestern Trust	290	305	12&3
Oak Park Trust	240	250	10
Peoples Stock Yards State	330	345	12&3
Peoples Trust and Savings	275	285	12&2
Pioneer State	170	....	6
Reliance State	162	....	6&2

	Bid.	Ask.	Div. rate $ per share.
Schiff & Co. State	275	300	12
Security	325	335	14
Sheridan Trust and Savings	200	210	8-3½
Sixty-third and Halsted	132	138	6
South Chicago Savings	260	....	8&2
South Side State	180	....	10
Southwest State	121	130	4&1
Southwest Trust and Sav.	155	165	6&2
Standard Trust and Savings	158	165	6
State Bank of Chicago	500	515	20
St. Bk. and Tr. Co. of Evan.	258	265	10
Stockmen's Trust and Sav.	137	143	8
Stock Yards Savings	425	450	16
Union Bank of Chicago	140	150	6
Union Trust Co.	320	340	8&6
United State	118	124	6
W. Englewood Tr. and Sav.	190	....	8&1
West Side Trust and Sav.	300	....	12&3
West Town State	160	....	6
Wiersema State	138	....	5
Woodlawn Trust and Sav.	250	260	10
NATIONAL BANKS.			
Austin National	122	128	5
Bowmanville National	170	....	6&1
Calumet National	180	200	7
City National (Evanston)	250	....	10
Continental and Commercial	318	321	14
Corn Exchange National	375	385	16
Drovers National	230	237	10&2
First National	495	505	22
First National (Englewood)	370	....	12-10
Fort Dearborn National	215	225	8
Irving Park National	180	....	6&4
Jefferson Park National	175	185	8
Live Stock Exchange Natl.	258	265	12
National Bank Republic	182	188	8
National City	169	173	8
National Produce	158	164	7
Ravenswood National	90	105	..
Rogers Park National	160	165	6
Washington Park National	250	....	10&4
West Side National	140	150	6&2

PROVISION SHIPMENTS

Provision shipments from Chicago for the week, with lard and meats in pounds, pork in barrels and canned meats in cases, follow:

	Last wk.	Prev. wk.	Last year.
Cured mts.	9,338,000	7,727,000	26,088,000
Lard	4,783,000	5,816,000	11,377,000
Fresh mts.	47,745,000	55,897,000	54,004,000
Pork	268	387	1,694
Can. mts.	20,968	23,648	45,373

Recipts for week: Cured meats, 1,086,000 lbs, lard 3,397,000 lbs, fresh meats 10,010,000 lbs, pork 600 brls.

Have Your Bonds This Protection?

Who holds the title to the property pledged as security for your First Mortgage Real Estate Bonds?

Has it been examined and insured?

Have your bonds been certified as genuine?

Few investors appreciate the importance of the trustee's position—why it should be a highly reputable *trust company and a disinterested third party* to the making of the bond issue.

In every Chicago bond issue offered by us, the Chicago Title and Trust Company is appointed Trustee.

In out of town issues the leading local trust company is chosen. The trustee examines the title and signatures of the parties to the transaction and issues a Guarantee Policy.

The trustee also certifies the validity of the bonds. In fact, *no expense* is spared by us in safeguarding our clients' interests.

There are no better, safer or more satisfactory investments available for your savings than our First Mortgage Real Estate Gold Bonds.

Call, phone or write for our current list.



The Home of Safety

AMERICAN BOND & MORTGAGE COMPANY

BANK FLOOR American Bond & Mortgage Building
127 North Dearborn Street, Chicago Telephone State 5000
Forty Years' Investment Experience Safeguards Our Clients' Interests

Take No Chance! Invest in Central Safeguarded Securities

Today precaution is paramount. Our Mortgages and Bonds are absolutely free from fluctuations of the market.

We offer 6% First Mortgages and First Mortgage Bonds **only.** We mortgage no property for more than fifty per-cent of its actual value. Indebtedness each year is reduced by prepayments. We attend to collection of interest and protection of property from sale of taxes.

All titles are guaranteed by the Chicago Title & Trust Company.

INVESTIGATE and you will INVEST in Central Safeguarded Securities.

Write or call for Circular T-106.

Central Realty & Mortgage Co.

Central Manufacturing District Bank Building,
1112 West 35th Street 75th St. & Stony Island Ave.

WANTED—

Man with Brains and Some Money

One of Chicago's well-known investment houses has an exceptional opportunity for a man of broad experience, capable of managing its first mortgage bond department. Gentile preferred, between the ages of 25 and 40. To one who can qualify in regard to character and ability and has at least $25,000 open for investment an unusually profitable and safe proposition will be submitted. Tell us in strict confidence all about yourself and what you have accomplished.

ADDRESS B O 484, TRIBUNE

YOUR DOLLAR is worth about 42 cents to SPEND. It is worth 100 cents to SAVE. In other words, a Dollar will buy only 42 cents worth of food, clothing or other commodities based on pre-war prices, but it will buy 100 cents worth of prime 6% securities.

Due to economic conditions the world over, investors in First Mortgage Real Estate Gold Bonds have the opportunity now of securing a greater return, with 100% safety, than they have ever had before, and perhaps greater than they will ever see again. Gilt edge investments which, before the war, returned only 4½% to 5%, now yield 6%, with increasing security, as real estate values are enhancing almost daily.

Banks, Insurance Companies, Executors of Estates and other conservative investors are large buyers of H. O. Stone & Co. securities, which should commend them to individual purchasers.

Will you spend your Dollar now, receiving only 42 cents in pre-war values for it, or will you save your Dollar and invest it in high grade First Mortgage Real Estate Gold Bonds, receiving in the meantime a full 6% income—no worry—no risk—100% Safety?

We now have a particularly attractive list of First Mortgage Securities, all secured by Improved Chicago real estate.

Call, phone (Main 1865) or write for Circular CT523

H O Stone & Co.
ESTABLISHED 1887
Real Estate Investments
111 West Washington Street

MEXICAN INTERNATIONAL CORPORATION

Announces the Formation of a Subsidiary Company

MINCOR TRADING CORPORATION

149 Broadway, New York City

WHICH,

in conjunction with its associated Company,

Compana Comercial Y Financiera Mexicana, S. A.

of Mexico City, Mexico

and its fourteen established branches and agencies in the Republic of Mexico

is prepared to represent manufacturers, finance shipments, export, import, and conduct a general trading business between the United States and Mexico.

In addition to its Mexican business

MINCOR TRADING CORPORATION

will be equipped to act as export agents for manufacturers not having their own export departments.

First Mortgage 6% Gold Bonds

Secured by the New

Lincolndale Apartments

(Lincoln Park District)
42 New Apartments, on Hampden Court, near Diversey Parkway

Rockingham Apartments

(Edgewater)
42 New Apartments, on Winthrop Avenue
CHICAGO TITLE & TRUST CO., TRUSTEE

Send for Illustrated Circulars

Cochran & McCluer

40 N. Dearborn St. Phone Central 930

AUTOMOBILE SUPPLY BUSINESS

doing both wholesale and retail—1919 business aggregating $65,000. Owner having other business interests is desirous of selling entire business—inventory about $20,000—or will sell half interest to capable man, who will take entire charge. This business is located in a city of 40,000 population, within 25 miles of Chicago.

Address B O 580, Tribune

General Manager

Going Tractor Concern offers good opportunity to man big enough to take complete management. Salary no object. References required.

ADDRESS A D 585, TRIBUNE

Pacific Coast Agency Wanted

Pacific Coast Agency wanted for anything of merit. Good automobile or accessories (no tires) preferred, but not essential. Can back proposition to the extent of $50,000. References exchanged. Give full particulars in first letter. Our representative in East at present to make personal calls. Address F. D. RAGER, General Forbes Hotel, Pittsburgh, Pa.

Money to Loan

At Current Rates on Well Located Improved Chicago Real Estate.

H O Stone & Co.
Real Estate Investments
111 West Washington St.

Tomorrow
May 24
of
FINANCIAL WORLD
will include among other features:

Cities Service
An analysis of the subsidiaries of this company and their relation to it, by E. Marshall Young.

Convertible Bonds
J. H. Schmuckler writes about these bonds from an investor's point of view.

Unlisted Securities
How they are dealt in. Method of trading described by Leon B. O'Meara.

Cerro de Pasco
What is behind this company—one of the largest and richest of the coppers—is told by Carpel L. Breger.

Foreign Securities
Stuart L. Bishop discusses them in a special article, "Banking on People's Earning Power."

Public Utilities
How necessary they are to communities. What would happen without such service. By Wm. H. Hodge.

Texas Farm Mortgages
A special article on such mortgages by F. H. Ertel.

Analysis of the Waldorf Lunch System
By Craufurd Howson.

Canada
By Ben Lenox.

Other Features
The Bond Bargain Counter by E. Marshall Young; Tabloid study of St. Paul; "Page of Cotton" by C. T. Revere; Comprehensive reviews of bonds and stocks; Investment Suggestions and Kernals—the business index of the day.

A GET ACQUAINTED OFFER

This and the next 9 issues for

$1.00

Pin a bill to this advertisement and send it to

The FINANCIAL WORLD
Suite T, 29 Broadway New York

"One helpful idea or suggestion will save you hundreds of dollars."

R. R. RICHARDS Gen. Mgr.
E. J. KOMAREK Resident Mgr.

Public Accountants
Industrial Engineers
Income Tax Specialists
Cost Systems
Constructive Service

Richards Audit Company
(Established 1912)
1308 Mallers Bldg., Chicago
Randolph 7669
New York Detroit Windsor, Ont.
Flint Tulsa

A National and Highly Trained Organization

John Burnham & Company

INVESTMENT SECURITIES

41 South La Salle Street
Tel. Randolph 3446

Freight Service
Merchants and Manufacturers
Consolidate your shipments into one car for Points South, Forward car, and Mail Papers to us.
WALLACE TRANSFER & FORWARDING CO.
Cincinnati, Ohio.

INSURANCE STOCKS
BOUGHT and SOLD
Quotations Furnished
BABCOCK, RUSHTON & CO.
Established 1895 Central 8000
137 S. La Salle St.

Continued on page 1